The Daily Colonist.

Vancouver Island's leading newspaper since 1858

Cloudy, high 19
Weather Details on Page 2

No. 157 — 120th Year | Victoria, British Columbia, Saturday, June 17, 1978 | 15¢ Daily, 30¢ Sunday

Yet another auto pact probe

OTTAWA (CP) — After failing as yet to convince the U.S.-based auto giants to put more plants in Canada, Industry Minister Jack Horner announced Friday another inquiry into the industry.

The move came as a surprise to opposition MPs and to the industry, with several commenting that the last thing needed is another study.

The inquiry will be headed by Simon Reisman, former deputy finance minister, who gets $500 a day for his work. That works out to $2,500 a week or an equivalent annual salary of $128,000.

Horner told the Commons at the end of May he would be able to announce establishment of three or four more auto industry plants in Canada in June. That was the announcement expected Friday.

But Horner said the government has not yet convinced the auto producers that they must locate more plants here to give Canada a fair share of the North American business.

Ed Broadbent, New Democratic leader, attacked Horner in the Commons for his "pathetic announcement" and said it means he has "failed completely." He should resign, Broadbent said.

Horner said he had never promised to get commitments from the auto companies, adding that in negotiations so far he was only "attempting and trying" to get them to put more plants in Canada.

Negotiations are still going on, he added.

Page 2—Horner

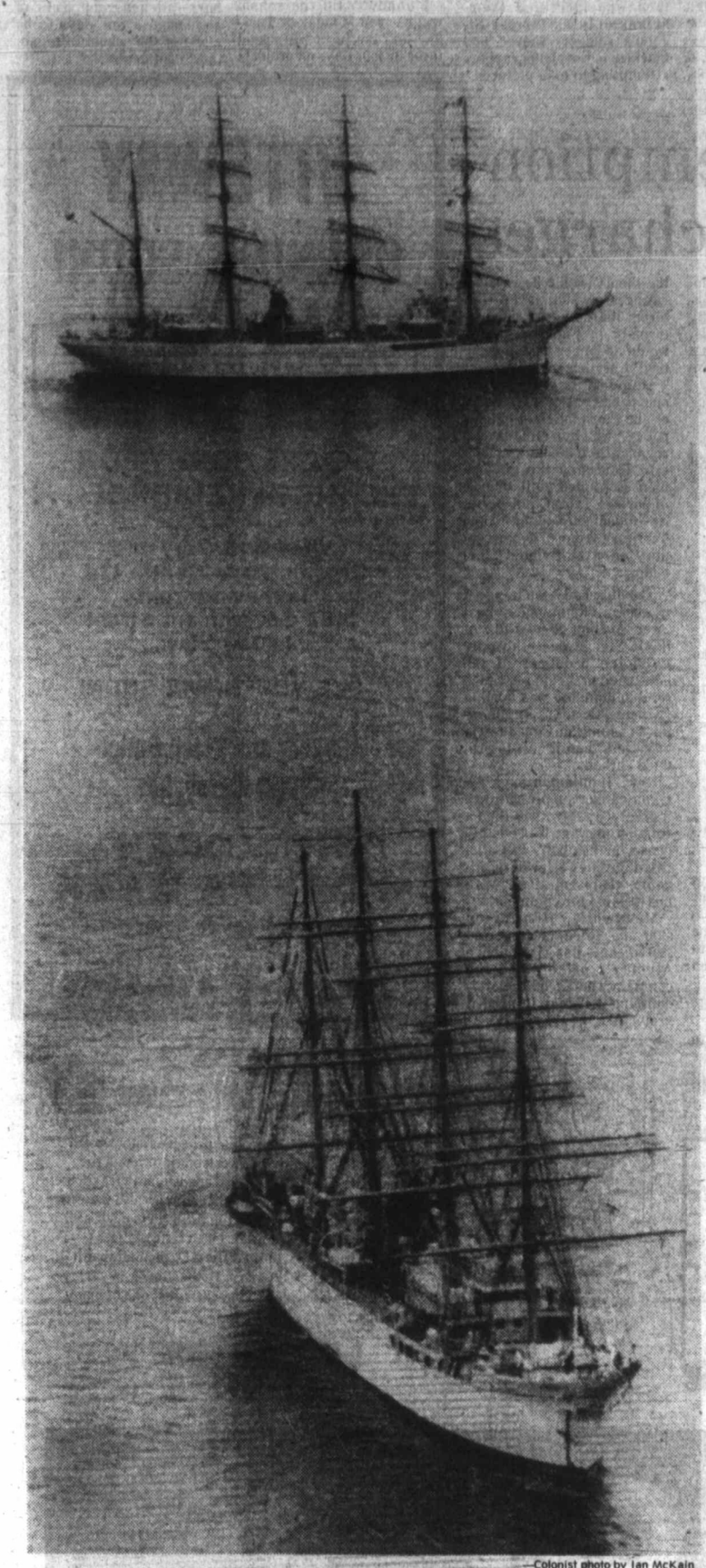

—Colonist photo by Ian McKain

I saw two ships a-dieseling . . .

With sails furled—a disappointment to a tallships-primed public—*Nippon Maru* (foreground) heads under diesel power toward Ogden Point from Royal Roads Friday morning, while sister ship *Kaiwo Maru* hoists anchor. Aerial view was taken from helicopter laid on for photographers. Ships will be open for public inspection today and Sunday from 1 to 4 p.m. *(See also Page 25)*

Shoo-fly welfare plan 'swats laws, rights'

But Ottawa feels powerless to act

OTTAWA (CP) — A B.C. government proposal to cut assistance to Vancouver welfare recipients who refuse to move out of the city violates the fundamental principles of welfare, a federal welfare department spokesman said Friday.

The proposal also probably contravenes the intent of B.C. welfare laws, federal welfare laws which split welfare costs with the provinces, and possibly B.C. human rights laws, the spokesman said.

But Ottawa would be powerless to take action against B.C. under federal social assistance laws if such a proposal was adopted, he said.

The official, who did not wish to be named, also said any welfare recipient whose payments were cut off under the plan would probably have grounds to appeal to the provincial welfare board.

He said the only reason he qualified his remarks was because he had not seen the proposals first-hand and was reacting to news reports.

On Thursday, B.C. Human Resources Minister William Vander Zalm said the government is studying plans to encourage—and force if necessary—thousands of Vancouver welfare recipients to leave the city to keep them from a life of drugs, liquor and prostitution.

One plan calls for the recipients' welfare cheques to be stopped if they refuse to leave Vancouver.

Federal Welfare Minister Monique Begin was not available for comment Friday.

But the department spokesman said the plan, if taken at face value, would violate the fundamental prineiple of making welfare available to anyone who meets the income means test.

"That's the whole reason for welfare," the official

Page 2—Welfare

Hours before seven-week duty tour

Hashish seized on guardship

Two RCMP drug squad officers and a police dog boarded the Canadian Coast Guard weathership *Quadra* Friday less than two hours before she was to go out on a seven-week tour of duty and seized 1.5 grams of hashish.

The *Quadra* was boarded at about 8:45 a.m. while at her jetty in Esquimalt.

Stephen Rybak, public affairs officer for the transport ministry in Vancouver, said the action was taken at the request of Capt. A.R. (Randy) Dykes of the *Quadra*, who told police he suspected drugs were on board.

No charges were laid following the boarding and seizure and the *Quadra* left at 10:30 a.m. for a routine patrol at the weather station in the Pacific.

Grocery paybacks look legal—report

The Legislature's agriculture committee tabled a report in the house Friday which says there is no evidence of kickbacks in B.C.'s food industry and no need for further investigation.

The report confirms statements by committee sources, who said that despite allegations of wide-ranging kickback schemes in the supermarket industry no evidence of their existence could be found.

The report says, however, that rather than kickbacks, other forms of paybacks exist in the province.

"Rebates, allowances and discounts of a perfectly legal nature are prevalent throughout the B.C. food industry but only account for 2.2 per cent ($44 million) of total retail sales," the report states.

"The use of such sales incentives is not new and has probably existed, in some form or other, throughout man's history."

The report says there is no evidence that this practice adds to the cost to consumers of food.

"There is some indication that volume rebates and discounts may actually assist in lowering food prices where such savings are passed on to the consumer," the report states.

The report, prepared by the committee's expert research staff, recommends that no more public hearings or inquiries into the kickback controversy are needed. Opposition members of the Legislature have been calling for a full public inquiry into the matter.

Committee chairman Len Bawtree (SC—Shuswap) said the committee itself will not make recommendations on the matter until more studies on the food industry are completed later this summer.

The report also recommends that the federal department of consumer and corporate affairs should be requested to conduct and publish a detailed and comparative study of the Canadian and American systems of rebates, allowances and discounts.

It also states that if wholesalers and retailers are serious about eliminating the practice of payment of premiums to individuals working in the food industry they should—in addition to the threat of dismissal for employees receiving personal premiums—notify suppliers of their position.

Emergency debate turned down

A bid by Conservative leader Victor Stephens to open emergency debate on what he termed the "property-tax crisis" was rejected Friday by Speaker Harvey Schroeder.

Stephens had called for suspension of normal business so that MLAs could consider the plight of thousands of British Columbians "faced with the prospect of losing their homes or their businesses" because of high taxes.

Schroeder said the matter "has been with us for some time and could have been debated at any time."

Five children swept away by undertow

SAN LUIS PASS, Texas (UPI) — Five wading children, aged 7 to 15, drowned in a powerful undertow that pulled their bodies out to sea in the Gulf of Mexico and returned them one by one at high tide, authorities reported Friday.

The horrified mother of three of the children stood by helplessly as the changing tide pulled her youngsters and two of their friends to their deaths Thursday.

Officials said the beach was marked as a no-swimming area. But many of the signs had been torn down by beach-goers for firewood or souvenirs.

INSIDE TODAY

Carter, Torrijos embrace treaties —Page 3

Sooke taxpayers fight core plan —Page 28

Cyprus woes irk Canada —Page 7

Pilots close to strike —Page 13

Formula common, says AIB chief —Page 14

Background	5
Bridge	44
Church News	30, 31
Classified	39-54
Comics	23
Crossword	47
Editorials	4
Entertainment	16-18
Family	33-35
Finance	8-10
King Fisherman	36
Marine Calendar	19
Names in the News	37
Sports	24, 26-29
Your Good Health	34

Pope denies prince wedding in church

LONDON (AP) — Pope Paul has denied Prince Michael of Kent and his Austrian fiancee permission to marry in a Roman Catholic Church ceremony because the prince wants to rear their children as Anglicans and not as Roman Catholics, the church announced Friday.

The 35-year-old prince, cousin of Queen Elizabeth, had planned to marry beautiful, ash-blonde Baroness Marie-Christine von Reibnitz, 33, who is a Roman Catholic and a divorcee, in a Vienna church early next month.

A spokesman for the soldier-prince said the couple was "very distressed" over the Vatican decision. They now plan to marry in a civil office in Vienna on June 30.

Because her first marriage to merchant banker Tom Troubridge was dissolved, the prince cannot marry the baroness in an Anglican church.

And because he is a member of the royal family, the prince cannot be married in an English civil ceremony, which is strictly for commoners.

The baroness, who was divorced last year, was granted a papal annulment last month.

An official statement issued by Roman Catholic authorities here said the baroness's request for permission to marry in a Roman Catholic Church ceremony was rejected by the pope "because the couple were unable to satisfy the conditions which are laid down by the Catholic Church when asked to celebrate a marriage between one of its members and a Christian from another church."

At the Vatican, Msgr. William Purdy, a British prelate in charge of relations with the Anglican Church, told reporters two factors combined to make the pope's decision necessary—the prince's "positive insistence" to bring up their children as Anglicans, and the baroness's failure to pledge to rear them as Roman Catholics.

The spokesman for the prince said the baroness had accepted Prince Michael's wishes about the religion of any children they might have.

Prince Michael was 16th in succession to the British throne when he gave up his right to the crown last month after announcing he would marry a Roman Catholic.

—AP

Michael and Baroness Marie-Christine

Robber tips *Colonist*: 'I've tied up diabetic'

"I've just robbed the McKenzie Street liquor store and tied up the clerk. He's a diabetic," said the man on the phone to the *Colonist*.

"I'm not calling the police because they record everything and can use it in a voiceprint," said the midnight caller.

"Would you phone the police and tell them about the clerk?"

"What liquor store did you say?"

"McKenzie, and I'm not saying any more." Click.

The *Colonist* notified Saanich police who dashed to the store at 1087 McKenzie to find that the safe, indeed, had been robbed of more than $10,000—the night's take.

The robber had bound the store's manager, who was not immediately identified, before making his escape.

Police said the manager was forced to open the safe at knifepoint shortly after the store closed.

Insp. Bud Stewart said the man, in his 20s, and armed with a revolver as well as the knife, wore a stocking mask.

He forced the manager back into the store as he was leaving and then commanded him to open the safe.

He then took the manager into a back room, tied him and left.

A reporter on the scene observed a plainclothes detective checking the safe which was empty of all but coins.

Headmaster says tragedy critics are wrong

TORONTO (CP) — The headmaster of a school from which 12 students and an instructor died in a canoeing accident Sunday on Lake Timiskamingue attacked critics of the school during a memorial service Friday.

Four instructors of St. John's School of Ontario in Claremont, about 45 kilometres northeast of here, have been accused of being inexperienced and of setting out in a violent storm on the northwestern Quebec lake.

Frank Felleti told about 500 relatives and friends of the instructor and students who drowned that he had complete trust in Richard Bird, who led the expedition. The canoeists had travelled in lakes more unpredictable than Lake Timiskamingue, including Lake Winnipeg and Great Slave Lake, he said.

Felleti said Bird, a Queen's University professor who described the tragedy in a news conference Tuesday, was an airplane pilot who knew weather conditions better than most people and would never allow a storm to catch him unprepared.

After the service at St. Martin-in-the-Fields Anglican Church, Bird, 29, received emotional greetings and hugs by relatives of many of the victims and survivors of the trip.

Felleti, who was leading an expedition of 19 older boys in the Wawa area, north of Sault Ste. Marie, when informed of the tragedy, said he has received nothing but support from the boys' families.

He said that when he arrived in Ville Marie, Que., where the victims' bodies were taken, he was told by the parents of Barrie Nelson: "Don't stop what you're doing. Don't let this tragedy stop your work. If you do our son died for nothing."

The school has since received telegrams, letters and telephone calls supporting the school's work and more enrolment applications than usual, Felleti said.

His voice breaking at times, Felleti said he could find no reason for the accident.

Boys from St. John's schools in Selkirk, Man., and the Edmonton area, who formed an honor guard in front of the church, attended Thursday's funeral of Owen Black, the first victim to be buried.

Maj. Gordon Black said Owen's twin brother, Kevin, 12, one of the survivors, wants to finish the trip in which his brother died.

Cameras and recording equipment were not allowed inside the church during the service at the request of the families.

As families left the church after the service, several men who identified themselves only as former St. John's students shoved and blocked news photographers attempting to take pictures.

The three St. John's schools, private boys schools, are administered by the Company of the Cross, a lay order of the Anglican Church.

Mike Maunder, the school's assistant headmaster, said Friday the boys who survived will take a three- or four-day canoe trip on the Trent water system in about a week.

Maunder said the school will re-open Monday or Tuesday and the boys will spend three or four days on projects before going out on White Chalk Lake, near the school.

"Once they get their strength and confidence, we'll take the canoes onto Rice Lake or somewhere on the Trent system," he said

Accompanied by Toronto lawyer John Lawson who is representing the St. John's school, Maunder said the 15 boys—all under 14 years of age—need a few days to be alone at the school to regain their confidence.

Horner admits failure to lure more car plants

From Page 1

In 1977, Canada had a deficit of $1 billion in auto trade with the U.S. A $2 billion surplus on trade in assembled vehicles in Canada's favor was more than offset by a $3 billion deficit in auto parts business.

Patrick Lavelle, president of the Automotive Parts Manufacturers' Association of Canada, said he was surprised about the study because of the many that have already been done.

The federal industry department completed one study, the Ontario government announced it had finished another and Horner noted that after last February's conference here between Prime Minister Trudeau and provincial premiers another study was initiated.

Reisman is to report to Horner by the end of October.

Industry sources say one reason Ottawa chose to have another study is that federal officials were being pressed by the auto companies for more money to put plants here.

There have been repeated stories that Ford Motor Co. of Canada Ltd. was offered $30 million in federal aid to locate a plant in Canada. But, sources say, Ford wants $60 million.

Horner said Reisman will have authority to look at all aspects of the auto industry, and added the government will "seriously consider" any suggested renegotiation of the 1965 Canada-U.S. auto pact.

The autopact guarantees duty-free movement of completed autos and parts between Canadian and U.S. manufacturers. It has come under repeated criticism in the Commons because opposition MPs claim Canada is not getting its fair share of the auto business.

Horner said his industry department officials estimate Canada is falling behind by about 5,000 jobs. Broadbent puts it at 20,000.

The industry minister also said Canadian sales account for 9.8 per cent of total sales in North America, but Canadian plants produce only 7.6 per cent of total output.

"I want to see that gap narrowed. In fact, I want to see it equalled," he said.

Department studies show the deficit on auto business with the U.S. is likely to grow, Horner told a press conference.

"We have to take steps to counter that."

Broadbent was critical of Reisman's appointment, noting that he was deputy industry minister between 1964 and 1968, at the time the Canada-U.S. auto pact was being negotiated.

In Washington, U.S. officials said they view the new inquiry as an internal Canadian matter, noting that in the past each country has held studies into the workings of the agreement.

However, they said any move toward possible renegotiation of the pact would cause great concern.

As to Canadian complaints about inequitable sharing of the pact, one official said: "It ebbs and flows—the balance of benefits has altered several times in the pact's lifetime."

Horner
... pathetic, said NDP

B.C. steel exemption divisive, PM charges

OTTAWA (CP) — Prime Minister Trudeau and Finance Minister Jean Chretien accused the Conservative party of promoting a divided country Friday because an MP wants to exclude British Columbia from federal dumping duties on steel beams.

However, Chretien said the request has also been made by the B.C. government and it "is something we are looking into at this time."

In addition, Jack Pearsall (L—Coast Chilcotin) said in an interview the eight Liberal MPs from B.C. still have the same view they had in February when they pressured the cabinet into exempting B.C. from the duty temporarily.

Both Liberals and Conservatives from B.C. want their province to be allowed to import steel beams for construction rather than buy them from Sault Ste. Marie, Ont., which they say works a hardship on West Coast industry.

In the heat of a Commons exchange on the issue Friday, Ron Huntington (PC—Capilano) prompted Chretien to describe his proposal as a "principle that we have many countries within Canada."

Chretien said Huntington "is on a very dangerous course" by advocating that dumping duties be imposed only in regions where imports are hurting domestic industries instead off all across the country.

"If I were to subscribe to the theory which he is advocating, we would have 10 different markets controlled internally in Canada and we would no longer have a country," Chretien said.

Moments later, Trudeau chastized Conservative Leader Joe Clark for Huntington's policy "which in effect would regionalize the country."

In February the government exempted until June 30 importers in B.C., Alberta, Newfoundland and the Yukon Territory from a 30-per-cent duty on wide-flanged steel beams.

The duty had been imposed by the anti-dumping tribunal after Algoma Steel Ltd., of Sault Ste. Marie—the only Canadian producer of the construction beams—argued foreign dumping was hurting its domestic market. Dumping is selling in Canada at a price less than it cost to produce abroad.

Now, Huntington says Algoma cannot supply the B.C. market with any more than a fraction of what it needs because the company has allocated its sales elsewhere. Algoma representatives were unavailable for comment.

Meanwhile, Huntington said the price of imported steel beams has risen above Algoma's price since the company convinced the anti-dumping tribunal it needed protection.

VITEWAY
OPENING SOON!
at
753 VIEW STREET
WE ARE SORRY FOR THE INCONVENIENCE ...
Viteway Bakery and Organic Food Centre Ltd. is moving from 1107 Government Street to 753 View.
SEE YOU THERE SOON!
Bakery and Retail Outlet
3950 Carey Rd.
NOW OPEN
6 DAYS A WEEK
Monday through Saturday
Telephone 479-2345
6-16

Welfare plan scorched

From Page 1

said. "If need is established, then welfare is provided."

The principle of universality, only restricted by need, is upheld in both provincial and federal laws, he said.

The official also said Vander Zalm's plan would likely produce the opposite effect to the one desired.

People would have to turn to crime if their welfare payments were cut off or else they would face starvation, he said.

Although Ottawa pays half the provincial welfare bills, it would be powerless to penalize B.C. under federal welfare laws if the proposal is adopted, he said.

The Canada Assistance Plan Act only allows Ottawa to punish a province by withdrawing funds for a specific program that does not meet the act's intent, the official said.

The act is silent, however, on federal action for contravening provincial welfare policies that do not require any financial expenditures, he said.

But any recipient that is cut off under the plan could likely appeal to a provincial board that is at arm's length from Vander Zalm, he said.

To date Vander Zalm's proposals have been limited to Vancouver. No mention has been made of Victoria.

Victoria MLA Charles Barber scoffed at Vander Zalms' plans.

"This is one of the most bizarre schemes I've ever heard put forward by any politician," said the NDP member. "It's unworkable."

Other proposals the B.C. government is studying to encourage welfare recipients to move out of Vancouver are:

- Free shelter and food facilities outside Vancouver.
- Financial aid to help with moving costs.
- A "repatriation" counselling plan to help recipients and their families to lead more productive lives, a proposal apparently aimed at increasing their employment opportunities.

Vander Zalm said downtown Vancouver is in a crisis because of the flood of thousands of people into the city and he wants the situation solved before fall.

Vander Zalm said physical force would not be used but refusal to move and take advantage of new opportunities would mean likely being cut off welfare.

Asked if those moving would just take problems and accompanying vices with them, Vander Zalm said critics might call this a valid objection.

"But these people need different treatment, counselling, job opportunities and above all else, a different environment. We are trying to get at those who might be saved from a miserable life and who, if they are moved away from a bad environment, can become very useful and happy people."

Vander Zalm said new regulations would have to be approved by the federal government, which pays half of British Columbia's welfare costs.

He said Ottawa has rejected past proposals for similar programs, "but we can demonstrate clearly now that the setup as it exists is causing further social problems and costing money and further human misery."

Vander Zalm said in an interview Friday he feels native Indians would be better off in their reserves and that eastern Canadians should stay where they are.

Rosemary Brown (NDP—Vancouver-Burrard) said the minister's plan is "a violation of democratic principles which makes scapegoats of the poor."

The NDP's human resources critic, said in a news release that, as well, the plan is inhuman and degrading.

"First it is the heroin addicts who are deprived of their human and civil rights," she said. "Now it is the welfare recipients. What groups will be next on this government's list of scapegoats?

"The minister has always used the poverty of the poor as a whip to keep them in line. This time he has gone even further and decided to use it as a form of expulsion and segregation."

She said the province's only hope "is that the federal government which contributed to social assistance will refuse to condone or co-operate in this latest attack on the people of British Columbia."

NIAGARA CYCLO MASSAGE PRODUCTS
For free demonstration in your home call:
383-1922
or at
1822 Government St.

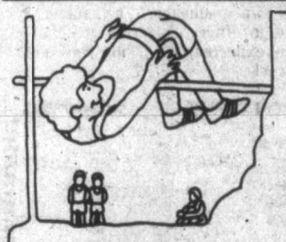
Get into the Spirit
EDMONTON 1978 August 3-12
The exciting spirit of '78. At the Commonwealth Games' 50th anniversary celebration. Share the breath-taking action! See Canadian athletes compete with top contestants from Commonwealth nations around the world. Enjoy the thrills in Canada's newest sporting facilities. Get a taste of the international flavour. At the XI Commonwealth Games, Aug. 3-12.
The Commonwealth Games — Just one of many things to see and do in
THE CITY OF Edmonton THE FUN AND GAMES CITY
For further information, write:
Visitors Bureau
5068 - 103 Street
Edmonton, Alberta T6H 5C5

The weather

June 17, 1978

Cloudy with sunny periods. Winds light westerly. Friday's precipitation: nil. Sunshine 3 hours 12 minutes. Recorded high and low at Victoria airport 17 and 9. Today's forecast high and low 19 and 10. Today's sunrise 5:11, sunset 9:18. Moonrise 5:36 p.m., moonset 3:06 a.m. Sunday outlook: cloudy becoming sunny near noon.

East coast of Vancouver Island — Cloudy with sunny periods. Winds light. Friday's precipitation: trace. Recorded high and low at Nanaimo 17 and 12. Forecast high and low 19 and 9. Sunday outlook: cloudy becoming sunny near noon.

West coast of Vancouver Island — Cloudy with sunny periods. Winds light. Forecast high and low at Tofino 16 and 9. Sunday outlook: cloudy becoming sunny near noon.

North coast of the Mainland — Cloudy with a few showers. Winds light westerly. Forecast high and low 14 to 17 and near 9. Sunday outlook: sunny with cloudy periods.

Extended outlook, Monday through Wednesday — generally dry with temperatures near normal. Highs 18 to 22. Lows 8 to 12.

READINGS

	Max.	Min.	Precip.
St. John's	16	7	—
Halifax	18	11	—
Fredericton	25	6	—
Charlottetown	18	8	—
Montreal	24	6	Trace
Ottawa	24	8	—
Toronto	21	13	0.2
Thunder Bay	15	8	4.2
North Bay	19	9	—
Kenora	27	15	0.2
Winnipeg	25	17	—
Churchill	21	5	—
The Pas	20	11	—
Brandon	25	11	—
Regina	24	7	0.8
Saskatoon	21	9	2.6
Prince Albert	19	11	0.4
North Battleford	17	11	1.6
Swift Current	22	9	3.0
Medicine Hat	20	9	—
Lethbridge	18	10	—
Calgary	18	8	4.2
Edmonton	17	10	6.8
Cranbrook	16	5	—
Castlegar	15	8	1.0
Penticton	21	5	—
Revelstoke	15	10	2.6
Vancouver	17	13	—
Prince Rupert	14	11	0.2
Terrace	24	10	—
Stewart	23	9	—
Port Hardy	17	9	—
Tofino	16	10	—
Comox	19	12	—
Prince George	25	12	—
Williams Lake	22	10	0.2
Kamloops	19	10	—
Whitehorse	18	5	—
Fort Nelson	20	5	0.7
Fort St. John	21	7	0.2
Peace River	20	7	0.2
Yellowknife	8	2	—
Inuvik	17	1	—
Seattle	19	9	—
Spokane	20	6	—
Portland	20	12	0.3
San Francisco	24	10	—
Los Angeles	23	16	—
Phoenix	43	23	—
Las Vegas	37	22	—
Chicago	29	17	—
New York	24	14	—
Miami	30	26	—

TIDES AT VICTORIA
(Tides listed are Pacific Standard Time)

	Time	Ht	Time	Ht	Time	Ht	Time	Ht
	H M	Ft.	H M	Ft.	H M	Ft.	H M	Ft.
17	0635	2.3	1300	6.2	1730	6.5	2300	8.8
18	0700	1.3	1400	6.6	1830	6.9	2345	9.0
19	0745	0.5	1720	7.3	1850	7.2		
20	0020	9.2	0835	—.1	1815	7.6	1950	7.3
21	0100	9.2	0910	—.4	1855	7.8	2050	7.4
22	0155	9.2	1000	—.3	1920	7.9	2155	7.3
23	0250	8.8	1045	0.2	1950	8.1	2305	7.1

TIDES AT SOOKE

	Time	Ht	Time	Ht	Time	Ht	Time	Ht
	H M	Ft.	H M	Ft.	H M	Ft.	H M	Ft.
17	0550	3.0	1225	6.4	1510	6.0	2215	9.5
18	0630	2.0	1320	6.8	1600	6.3	2245	9.9
19	0725	1.2	1405	7.0	1650	6.6	2340	10.2
20	0805	0.6	1500	7.2	1755	6.7		
21	0030	10.3	0850	0.3	1545	7.4	1900	6.8
22	0110	10.2	0930	0.4	1615	7.6	2040	6.7
23	0205	9.9	1005	0.8	1705	7.8	2150	6.7

TIDES AT FULFORD HARBOUR

	Time	Ht	Time	Ht	Time	Ht	Time	Ht
	H M	Ft.	H M	Ft.	H M	Ft.	H M	Ft.
17	0025	10.4	0800	2.4	1545	9.0	1940	8.0
18	0055	10.5	0830	1.4	1635	9.7	2045	8.4
19	0140	10.5	0925	0.5	1725	10.3	2145	8.7
20	0220	10.6	1005	—.1	1805	10.8	2235	8.8
21	0310	10.6	1055	—.3	1850	11.0	2330	8.7
22	0350	10.4	1140	—.1	1940	11.2		
23	0030	8.4	0500	10.0	1225	0.5	2015	11.3

Get a little closer to a distant relation for 35¢ or less.

Our long distance weekend rates let you ask Aunt Martha for her banana loaf recipe.

Without spending a lot of bread.

Because from 5 p.m. Friday to 5 p.m. Sunday you can dial direct (112) to most places in B.C. for just 35¢ or less per minute.* (Minimum charge 23¢ per call.)

And that's certainly food for thought.

Our special long distance weekend rates. So nice. And cheap.

B.C. TEL

*Rate does not apply on calls from hotel, motel or coin telephones or to some Northern points not served by B.C. Tel.

Carter, Torrijos embrace pact, each other

PANAMA CITY (AP) — U.S. President Carter, declaring in Spanish that "a new, more-equal relationship" has been forged among Western Hemisphere countries, put the final, formal touches on the Panama canal treaties Friday and embraced Panamanian leader Omar Torrijos.

In a 22-hour visit to this troubled city, Carter signed protocols exchanging the treaties with Torrijos.

"Viva Jimmy! Viva Omar!" shouted schoolchildren, as Carter and Torrijos embraced on a flower-strewn red carpet at Tocumen Airport. More than 9,000 youngsters lined the airport balcony, draped with bunting.

Carter and Torrijos embraced a second time after both signed the protocols in sweltering Panama City colosseum.

For Torrijos, the president's visit and the treaty exchange fulfilled a dream. Torrijos looked serious as he signed the leather-bound documents. Carter smiled and waved at the crowd.

The treaties guarantee the canal's neutrality and turn it over to Panama by the year 2000.

During an arrival ceremony broadcast on Panamanian television, Carter said in good but heavily-accented Spanish that he came not "as a stranger, but as a friend and partner." He said the treaties insure "that the responsible long-term management of an important international resource, instead of being endangered, will be forever guaranteed."

He declared: "This is a moment of great historic promise. Transferring control of the Panama canal continues and strengthens the bond that was forged between our nations in its building."

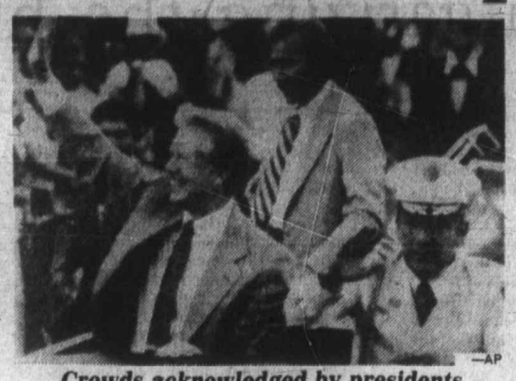

—AP

Crowds acknowledged by presidents

Shifting control of international waterways has brought "too much strife, too much bitterness" in the past, the president said. Now, Carter said, "there will be no bloodshed, no bitterness, no instance when the path between the earth's two great oceans will be closed."

Switching to English for the signing ceremony, Carter pledged that the United States and Panama will "work as partners to make the promise of the treaties a reality."

He drew immediate applause when he declared: "Our two governments agree to maintain the neutrality and security of the canal. At the same time, we reaffirm our commitment to honor national sovereignty and principles of non-intervention . . ."

In his remarks, Torrijos called the ceremony "a transcendental moment in our history" and said the treaties represent "a good example of effective relations between countries."

Reading from a prepared text, Torrijos explained for the first time how the treaties became his major cause as chief of state.

An old man, he said, told him Americans held the canal "because they were stronger . . . He gave me the strength for the struggle."

Referring to opposition to the treaties and to his leadership, Torrijos said "history will convert the critics . . . and will elevate those who sacrifice personal popularity for national justice."

Cosmonauts fly to Salyut again

MOSCOW (Reuter) — Cosmonauts Vladimir Kovalyonok and Alexander Ivanchenko have boarded the orbiting Soviet Salyut-6 space station after a smooth docking operation, the official news agency Tass reports.

The cosmonauts, launched into space Thursday night, carried out the linkup early today.

Tass says the systems of Salyut-6, on which two cosmonauts set a 96-day space endurance record in March, are working normally.

Soviet space chiefs have given few details of the Soyuz-29 mission but Kovalyonok, 36, and flight engineer Ivanchenko, 37, are expected to remain in orbit for up to four months.

The last two Soviet spacemen, Yuri Romanenko and Gregory Grechko, set a record for space endurance earlier this year by staying aboard the 19-ton Salyut station for 96 days.

Kovalyonok and Ivanchenko also are expected to follow the pattern set by their two predecessors when they were visited by two pairs of cosmonauts on board the orbiting Salyut-6 laboratory.

Katangans talk for seasoned interrogators

Prisoners involve Cuba

WASHINGTON (AP) — Captured Katangan soldiers provided evidence of Cuban complicity in the recent invasion of Zaire, U.S. intelligence sources said Friday.

The captured soldiers told their interrogators they were trained by Cubans in Angola before the invasion, said the sources who declined to be identified publicly.

The Carter administration has charged that Cuba had prior knowledge of the invasion but took no action to stop it. Cuban President Fidel Castro has conceded having prior knowledge of the invasion, but has insisted to U.S. officials that he attempted to prevent it.

The sources also disclosed receipt of three separate reports quoting Europeans as saying that from two to four Cubans accompanied the Katangan rebels who briefly took the copper-mining town of Kolwezi.

The information was provided to the U.S. government in recent days, the sources said. They refused to identify the nationality of interrogators of the captured Katangan rebels.

But the intelligence specialists said they are convinced of the veracity of the information from the prisoners, who claimed they received training by Cubans in Angola.

The sources said similar stories were told by two rebels in separate questioning conducted by seasoned interrogators. Also, the sources said, the accounts were consistent with the reports received previously about Cuban military training in Angola.

The intelligence specialists seemed less sure of the material gathered from Europeans who remained in Kolwezi after the town was taken by the Katangans, but they did not dispute the reports.

The Europeans said the suspected Cubans spoke no Zairian dialect, but conversed in either Spanish or Portuguese.

The information reached the U.S. government before President Carter's latest defence of his charges. The president told a nationally broadcast news conference Wednesday that he had no doubts about his charges.

Star misses another day

MONTREAL (CP) — The *Montreal Star* will not publish today for the fourth consecutive day because of a strike by production employees, publisher William Goodson said Friday.

Rhodesia rebels slay Baptist missionary

SALISBURY (Reuter) — A U.S. Baptist missionary who was nearing the end of his career in Africa was killed by black nationalists Thursday night, the latest victim in Rhodesia's guerrilla war.

Military headquarters said Rev. Archie Dunaway, 58, from Nashville, Tenn., was killed by guerrillas at the Sanyati mission about 200 kilometres southwest of here.

Rev. Logan Atnip, chairman of the mission's organization in Rhodesia, told reporters Friday that Dunaway had been stabbed to death, and his body returned to the mission.

Dunaway, married with four children, was the fourth missionary killed in the last two weeks—and the first U.S. missionary killed in the war. A total of 21 missionaries have died at their posts since 1972.

Atnip said Dunaway and his wife had been in Rhodesia for about six years and were just about to retire. They had spent more than 20 years in Nigeria on mission work.

COLONY
MOTOR INN
MORRY STEARNS
AT THE PIANO BAR
385-2441 6-10
COACHLIGHT ROOM

U.K. diplomat beaten

LONDON (AP) — The British foreign office said Friday that assailants suspected of being Iraqi police twice beat and severely injured a British diplomat in Baghdad without cause, explanation or regrets expressed by the Iraqi government.

It was the second disclosure this week of physical abuse suffered by Britons in Arab countries. It was learned earlier that two British construction workers were flogged in public last month for distilling and selling alcohol in Saudi Arabia, where the Moslem faith bans alcoholic beverages.

The foreign office said that in the Baghdad incident Richard Drew, 38, a British embassy attache in charge of communications, was driving to work with his pregnant wife May 29 when another automobile forced him to stop and a group of husky men in plain clothes jumped out, pulled him from the car and beat him.

Then they took him to a nearby police station and again assaulted him, a foreign office spokesman said. Drew's wife, meanwhile, called the British embassy.

The spokesman, who disclosed the incident at a news conference, was asked whether Iraqi police were the attackers. "You can draw your own conclusions," he replied.

The foreign office said Drew was badly hurt but is expected to be fully recovered within a week.

Cedar Hill
Victoria's Finest Garden Centre!
Open 9-5:30 Daily
Sunday 10-5
PRE-INVENTORY
SALE!
Save 25%
BUY TOP QUALITY STOCK AT GREATLY REDUCED PRICES
• Flowering Shrubs • Fruit Trees
• Flowering Trees • Tropical House Plants
Shade Trees • Vines
• Hedging • Perennials
Sale in effect 'til Sunday, June 25th
SALE All Bedding Plants
NOW 67¢ basket
Sale in effect til Sun., June 25, but shop now while selection is complete
Personal Shopping Only on Above Sale Items — NO Deliveries!
DON'T MISS THIS WONDERFUL SHOW:
Victoria Horticultural Society's
Annual Summer Show
FRIDAY, JUNE 23 and SAT., JUNE 24
10 a.m. - 9 p.m. First United Church Ha 932 Balmoral at Quadra
WE WILL BE CLOSED FRI., JUNE 30th FOR STOCKTAKING
6-16
Cedar Hill Garden Center
Serving Victoria Gardeners for Over 25 Years
1550 CHURCH AVE. — Half Block West of Shelbourne

STANDARD FURNITURE
UNBELIEVABLE — INCREDIBLE—FANTASTIC
GREAT — FABULOUS — SUPER
EXTRAORDINARY
HUGE
TOP FLOOR
CLEARANCE
SATURDAY—9 A.M. SHARP
WHAT CAN WE SAY TO TELL YOU THAT THERE WILL BE A SPECIAL SALE, SATURDAY ALL DAY, OF ODD PIECES OF FURNITURE FROM OUR 8 GREAT FLOORS. WE MUST CLEAR THESE NOW BEFORE WE TAKE STOCK. DON'T MISS THIS SPECIAL SALE. BE ON HAND EARLY FOR THE BIGGEST AND BEST SELECTION.
SAVE AT LEAST 50%
★ EASY CREDIT TERMS ★ FREE DELIVERY
CHARGEX master charge
737 YATES ST. Downtown 382-5111
6-16

Colonist

Comment

SATURDAY, JUNE 17, 1978

Discrimination and the UN

ALTHOUGH IT MUST BE ADMITTED that the post of secretary general of the United Nations is no sinecure, the present office-holder, Kurt Waldheim, has frequently placed himself in a position of appearing to discriminate against certain member-nations. And this, of course, is quite contrary to the fundamental ideals of the world body.

If he hopes to retain what little respect remains for his position or for the organization itself, he must be a little more meticulous in working within the framework of his job as it is defined by the UN Charter.

It cannot be denied that as its chief administrative officer he has had much to do with the several actions taken by the UN against such countries as Israel, South Africa and Rhodesia. It was within his power, for instance, to have vetoed the appearance of Yasser Arafat before the General Assembly in 1974. Instead of which, the gun-toting Arab terrorist leader was openly welcomed there and given a hero's reception.

Nor was that all. From that time on the Palestine Liberation Organization has been granted full privilege to attend all UN meetings as an official observer, despite the fact that it is neither a government nor possesses the qualifications for membership. A similar opportunity also was granted more recently to leaders cf the black terrorist armies now operating against Rhodesia, although the leaders of the moderate Rhodesian Africans who have now formed an interim government in Salisbury were barred entry.

Considerable responsibility for these happenings must attach itself to Mr. Waldheim personally, as also must the UN's continuing refusal to respond to South Africa's appeal for aid for the countless thousands of refugees pouring into Namibia from Angola.

That these few examples — out of many — of outright discrimination practised by the United Nations do not faze the secretary-general is quite clear. In fact, his determination to continue the same route is very obvious from his latest action directed against Isreal whom he now publicly charges with hindering the UN's peacekeeping task in southern Lebanon.

Mr. Waldheim's accusation was in answer to Israeli complaints that Palestinian guerrillas were "clandestinely introducing arms and other military equipment into the area" and that UN units were treating these PLO elements with indulgence and co-operation. Although the secretary-general took exception to this, he was forced to reveal that the UN force had PLO liaison officers on its staff and were permitting delivery of "certain non-military supplies" to guerrillas in the area.

Whether or not the Isreali report is factual, it was hardly reason for the key-man of the UN to respond in the manner he did. As for the Israelis, with their unhappy past experiences with the UN, is it any wonder they continue regarding it with the greatest suspicion?

King of the plot

SOME FOOD FAVORITES, favorites with some, that is, have remained constant over the years, unchanged by mutation or taste. Asparagus is one of them.

This vegetable has been served for at least 2,000 years, a record which, in discriminating circles, has earned it the title of king of the vegetables.

Asparagus may not look all that regal to a youngster who has yet to develop a taste for the spear-like stalk, but botanically speaking it is part of an aristocratic family.

The orchid and the lily are two of its more elegant relatives. Try telling that to junior and he'll probably retort that even the best of families has a black sheep somewhere.

Ben Malkin

Vulgarizing the human rights issue

OTTAWA — When attacking the Soviet Union's record on human rights, Canadians tend to cheapen and vulgarize the issue. For in the same breath, perhaps to demonstrate even-handedness, they often attack Canada's human rights record as well.

Our own hands are not clean, they point out. Our treatment of the native people, the recent disclosures of RCMP methods, the vaguely worded Official Secrets Act, all constitute an assault on human rights in Canada also. What the Soviet state does to its citizens is reprehensible, they say, but let's also clean out our own stables.

These thoughts were reiterated by Conservative Leader Joe Clark, and touched on by New Democrat Leader Ed Broadbent, during a recent Commons debate on human rights.

The difference between the Soviet view of human rights and the Canadian reality is one both of kind and degree. In logic and truth, there is no way to link the two. To do so demeans the sacrifice and the courage shown by Soviet dissenters.

Alexander Solzhenytsyn spent years in a Soviet labor camp because, while serving in the Red Army during the Second World War, he criticized Josef Stalin in a letter he wrote to a friend. Does any Canadian politician, when criticizing Canada's human rights record at the same time that he discusses the Soviet performance, know of a Canadian soldier jailed during the Second World War for criticizing Mackenzie King? If that had been done, most of the Canadian army would have been jailed.

More recently, Soviet dissenters have been indicted for "anti-state activities" because they insisted that the Soviet state enforce the Helsinki Agreement on human rights. Or they have been persecuted because they sought an exit visa, whether to Israel or some other country. Or because they criticized particular actions of the Soviet state, as with the 1968 incursion into Czechoslovakia, or the mass deportation of the Crimea's Tartar population during the Second World War.

In other words, the issue of human rights in the Soviet Union is absolutely fundamental, and one long ago resolved in Canada. It is simply the right to criticize and to dissent and the right to leave one's country. To be even-handed by discussing human rights in the Soviet Union and human rights in Canada in the same context is to dilute the nobility of the soviet human rights fighters.

These people face the harshest kind of treatment merely because they demand the basic right to voice dissent — a right no longer an issue in the West. The right to leave one's country is equally fundamental; the Soviet Union's denial of that right is simply a

residual vestige of Russian serfdom. The serfs couldn't leave the farm to which they were attached, and today's Russians can't leave their land without a special permit.

There is nothing in Canada that can compare with that.

There are many flaws in Canada's human rights record. But every Canadian has the right, without fear of prosecution, to fight to remove those flaws. Indeed, instead of being accused of "anti-state activities," many Canadians find they can get financing from Ottawa to pursue their crusades.

The native people of the James Bay region were financed by the federal government as they fought through the courts for the best possible deal on the hydro project in that area. Federal financing has helped tenants' groups, publishers of small magazines and other organizations to mobilize opposition to governments and corporations.

A number of provinces have set up an ombudsman's office to help people fight against bureaucratic error. The federal government is following suit. Ottawa also has set up a human rights commission to work toward fair treatment for women, for minorities, for those who feel put upon.

Soviet dissenters have no such benefits. They have only the psychatric ward and the labor camp. In the Marxist-Leninist concept as adapted to post-Czarist conditions, the Soviet state is the perfect and inevitable culmination of man's struggle for justice and equality. Therefore, any one who criticizes the state must be crazy, or evil.

Is there any comparison between that ideology, which merely gives a sort of inellectual respectability to what is plain, old-fashioned tyranny, and the great principle of individual rights that governs Canada?

The Soviet dissenters are fighting for the principle itself. Canadian dissenters, often with the help of the governments they are fighting, contend without fear of prosecution for improvements in the practice of that principle. The difference is so large that even-handedness when discussing the two situations is preposterous.

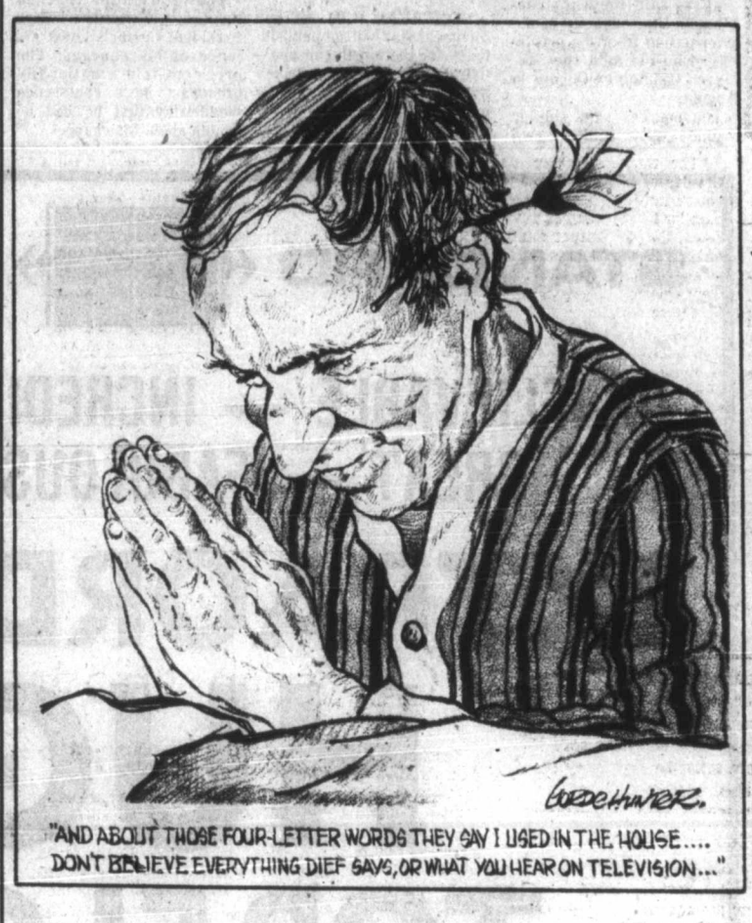

Gwynne Dyer

The count-down beginning for Common Market elections

LONDON — If it were not for Britain dragging its feet, this month we would have seen Western Europeans in nine separate countries voting together in the first direct elections to the European Parliament. With 260 million people now included in the European Economic Community, it would have been the biggest democratic election ever held outside India.

There is no cause for despair, however. Britain has now passed the necessary legislation and the Common Market's first general election will be held between June 7 and 10 next year. The EEC is a monument to the truth of that ancient adage: Everything takes longer and costs more — but it usually gets there in the end.

The reason everything takes so long in the EEC is that it is made up of nine sovereign governments. After 20 years they have still not managed to agree on a single date for changing to daylight-saving-time. They

have not even managed to reduce the number of customs officers on their borders.

Yet at the same time the Common Market is capable of making astonishingly bold decisions. It has agreed to a directly elected 410-member Parliament whose representatives will not be responsible to the various national governments, and by this time next year it will be a reality.

Undaunted by the problems of reconciling nine countries' varying interests, the EEC has embarked on negotiations for an enlargement to 12 members: Greece probably will be in by 1980, and Spain and Portugal shortly afterwards.

It all looks a bit like trying to run before you can walk. What is the point of having a directly elected European Parliament when all the important decisions are still taken by the EEC Council of Ministers, where nine national leaders each have a veto?

The reply of the pro-Europeans would not be an answer, but an act of faith: you cannot succeed if you do not try. And they do have some remarkable successes behind them.

The greatest is the fact that the EEC has united Western Europe through economic, commercial, professional and personal bonds in a way that no grand program for political federation could ever have done. Little more than 30 years ago most of its members were enthusiastically bombing each others' cities to rubble; now a war between them is simply inconceivable.

Europe will never be a fully-fledged federal state; the differences in language and culture are just too great. Some of the newer members' populations still view the Common Market with suspicion and distaste: British and Danish public opinion at the moment regrets the decision to join, and Norway actually voted to stay out in 1975. The Greek left is bitterly hostile to the whole idea.

But the Europeanists are confident that new members' populations will change their current opinions after a longer experience of membership. Meanwhile they pursue their long-term strategy of sneaking up on European unity by devious routes. Direct elections to the European Parliament are an excellent example of the method.

To get the consent of jealous national governments for direct elections, they have had to swear hand on heart that they will seek no new powers for the largely powerless Parliament. Real power will stay with thrice-yearly meetings of the EEC heads of government in the Council of Ministers, setting the main lines of policy, and with the civil servants of the European Commission in Brussels who administer it.

But once the European Parliament gains the psychological advantage of being the Common Market's only democratically elected body, it will naturally tend to extend its powers. Already national political parties of similar views — notably the Christian Democrats and the Socialists — are organizing themselves on a European-wide basis to fight next year's election.

Everyone will go on pretending in public that direct elections to the European Parliament do not mean a real shift of power away from national governments, and some will even believe it. But they will be wrong: next year's elections will be the most important step towards European unity since the EEC was founded more than two decades ago.

Counting the cost of maritime mastery

By LAURENCE MARKS
The London Observer

NORFOLK, Virginia — "The first destroyer I served in 40 years ago cost $1 million to build," says Admiral Ike Kidd, Supreme Allied Commander, Atlantic. "The destroyer we were building in my last posting four years ago, as Chief of Naval Material, cost between $100 and $125 million by the time we'd finished putting into it the things it needed. But the job they were doing was the same."

More than ever, NATO's naval commanders have money on their minds these days. At Atlantic Command headquarters here in Norfolk, the grim arithmetic of Soviet expansion dominates conversation.

According to NATO statistics, the Soviet Union is spending between 11 and 13 per cent of its gross national product on defence — and nearly a fifth of it now goes on the Navy, an enormous outlay considering that its labor costs for both production and manning are much less than NATO's.

In the past 10 years the Soviet surface fleet has developed 20 new classes of warship, besides modernizing older vessels. At the outbreak of a war, the Russians would have more than 100 submarines in the Atlantic.

"We're building one nuclear submarine every year," says the Admiral. "The Russians are building one every seven or eight weeks. That's big money: between $200 and $300 million a ship.

"It's very clear they are serious about this. Navies, from the taxpayers' point of view, are the most expensive instrument of war policy any nation can consider purchasing. There's never been a country in history that spent as much of its substance to build seapower as the Russians are doing if they weren't going to use it."

Soviet submarines are now a major threat to NATO's ability to sustain a non-nuclear war in Europe. (A nuclear war would be over so swiftly that that problem would not arise). Atlantic Command has a double responsibility: to reinforce Europe's NATO armies and air forces in the event of mobilization; and to begin to resupply the Western Allies after 30 days of fighting.

"Reinforcement means we've got to move one and half million men across the Atlantic with all their equipment," says Admiral Kidd. "But resupply is the monster. It's so huge. We've got to resupply armed forces already there, as well as those that go in as part of the reinforcement, and also to resupply the civilian population with food and energy.

"It's going to take between 3,000 and 6,000 shiploads a month to do that. The nations of the Alliance own about 10,000 ships, so we can afford to lose some. The losses in the opening stages of any war are going to be staggering. We know that.

"The Soviet bloc is building forces very quickly to neutralize this effort. Their Navy is designed to cut our lines of communication — submarines and surface ships equipped with long-range missiles to seek out and destroy shipping."

The function of naval forces in NATO's defence strategy is now under reconsideration by the Carter administration. Some experts question whether a carrier-centred navy is any longer the best buy for the West. Each of the 13 carriers, with the ships and aircraft that support it, costs between $4,000 and $6,000 million to build, and as much again to operate for 15 years. The sea-lanes could be protected as effectively, it is argued, by other kinds of surface ships, by submarines and by land-based aircraft.

Besides keeping communications open across 12 million square miles of the Atlantic, the carrier force would have the task of helping possible amphibious operations on NATO's flanks in Norway and the eastern Mediterranean, and on destroying Soviet ports and airfields.

The U.S. has been investing heavily in support destroyers and F-14 fighter aircraft equipped with anti-submarine and anti-aircraft systems to defend its carriers against the Soviet naval build-up. Despite this, the carriers would be vulnerable when deployed within range of Soviet defensive powers on the NATO flanks.

The other worrying change has been the new Soviet interest in obtaining bases for their warships in distant oceans, probably for the political effect and for intelligence purposes.

Nevertheless, geography remains a strong constraint on the Soviet Navy, which must navigate straits and narrow seas to and from its home bases in the Barents Sea, the Baltic and the Black Sea. The Russians are thought unlikely to risk combatant vessels outside the range of their land-based air cover.

The long gestation period for naval vessels means that any change in the structure of NATO's defences will be a slow one. For the present, uncertainty about the general role of naval power in defence strategy and about the particular design and missions of individual vessels, has persuaded the Carter administration to slow down the shipbuilding program despite its commitment to increase defence spending overall by about three per cent a year over the next five years.

Operating costs will continue to rise during that period because of the more complex design of new ships being brought into service. The president, a former Navy man himself, is proposing in his 1979 budget to add one new 60,000-ton conventionally-powered carrier to the force, and to carry forward a program designed to extend the service lives of existing carriers.

But spending on naval modernization will be cut from nearly $7,000 million in 1979 proposed by the Ford administration to under $3,000 million. The president is also slowing down the program to re-equip nine carriers wih F-14s. This will now be completed in 1985 instead of 1981. And he is planning to build only 77 new vessels in the five-year period beginning this autumn, instead of the 172 proposed by his predecessor.

Today in History

1783 — The first American daily newspaper, the Pennsylvania *Evening Post* and *Daily Advertiser*, began publishing.

1917 — Dean Martin, singer-actor, was born.

1925 — An international agreement banning poison gas and germ warfare was signed.

1944 — The Republic of Iceland was founded.

The Daily Colonist.

1858 1978

Published every morning except Monday by The Colonist Publishers at 2621 Douglas Street, Victoria, B.C., V8T 4M4, a division of F.P. Publications (Western) Limited. Second class mail registration number 0516. All undelivered copies, or any notices respecting changes of address are to be sent to the above address. Member Audit Bureau of Circulation.

RICHARD BOWER
PUBLISHER AND EDITOR-IN-CHIEF

LLOYD BAKER
ASSOCIATE EDITOR

FRED BARNES
MANAGING EDITOR

'If I went back now, I wouldn't have to go to all of the places. I'd go for the main course, the meat of the matter,' says student

Mideast trip memorable for its charms and pitfalls

Second in two-part series

By PAUL De GROOT Colonist Reporter

Like any worthwhile experience, international travel is memorable for more than the good things that happen, 28 students from S.J. Willis junior high discovered on a recent trip to the eastern Mediterranean.

First of all, there are the joys of getting there. The students were originally booked for a tour leaving March 11, but the British firm which owns the cruise ship overbooked the tour by 200 places, and lopped off the B.C. contingent. They were next scheduled for an April 16 trip, but had to back out when the price shot up at the last moment. Finally their agent, New World Educational Cruises, found them a spot on the cruise ship *Jupiter*, and they left on May 10 for supposedly-sunny Greece.

When they stepped off the airplane in Athens it was raining.

Those initial setbacks out of the way, they discovered that their trip was definitely worth waiting for, as their ship took them, other students, and about 200 adults, many of them elderly people, to Istanbul, Izmir and Ephesus, Patmos, Rhodes, Delos, Mykonos, Crete, Haifa and Jerusalem, Cyprus, and Kos.

Armed with 50 pages of mimeographed material prepared by Jon Woods and Denis St.Claire, the two teachers accompanying them, and fortified by expert lectures on board the ship before each stop, the students found the ancient world awesome.

"It was incredible to walk down cobbled streets through massive ruins that stretched for miles," St.Claire said in an interview after the trip. Among the places most vivid in their memories are the Acropolis, Rhodes, and Mykonos.

"I've seen pictures of the Acropolis, but to actually stand there . . . ." The voice of student Rovynne Bains trailed off. The pictures don't do it justice. Nor will words.

Rhodes presented a striking contrast between the narrow streets and dark battlements of the old city, and the brilliant sunshine sweeping over the harbor.

"Some of the villages were so clean, it hurt, literally," St.Claire said. "It was physically painful to look at them.

St. Claire

. . . learning in bazaar

Everything, even the roads, was whitewashed."

As splendid as the ancient world was, the modern Middle East had charms — and pitfalls.

For one thing, the standard summer dress of the Canadian female — shorts and halter top — "sent the Turkish men around the bend," St.Claire said.

Added Woods: "I think the girls appreciate the gentler manners of North American men more now."

"The men were very straightforward," said Rovynne, a very attractive young lass who was offered 1,000 camels for her hand by one suitor. She doesn't know whether that was a good price or not, and although it sounded better than the 300 goats another girl was offered, she turned it down.

Most popular sport of the trip was bargaining in the bazaars, particularly the Grand Bazaar at Istanbul.

"If you're not interested in something, you can get it for almost nothing. But the moment you show an inkling of interest the price goes up," said Lance Jesson.

"The trick is to pick up the item next to the one you're interested in and bargain for that. When you put it down, the shopkeeper thinks he is going to lose you, so when you pick up what you want, you get a good deal," St. Claire said.

Shopkeepers have their own tricks as well. One was ready to convert a long dress into a short one by cutting off the bottom before the girl trying the item on could pry the price out of him.

The bargains of the day were always the focus of conversation back at ship and at mealtimes — when students weren't concentrating on food, that is.

Lance Jesson, a hefty young man sometimes known as "Lunchbucket" to others on the tour, lit up at mention of the food on board.

"It was great. I loved it," he gushed.

The students handled themselves well on the tour, contrary to the early expectations of some of the older people aboard the ship.

"By the end of the cruise we were getting a lot of compliments about the kids," St. Claire said. He agrees with the students' feeling that the adults probably would not have had such a good time in some of the special shipboard events had the students not put their energy into organizing them.

The cruise cost the students more than $1,000 each, and most raised the money on their own through jobs.

Planning for the cruise began in the fall of 1976, when Woods and St. Claire first announced it. A crowd of 90 at the first meeting on the idea was halved by the time they were asked to sign their names to a list of those going along, and by last fall, when the financial picture became clearer, particularly to students who had not found summer jobs, the number dwindled to 30, about what Woods and St. Claire had counted on all along.

They limited the trip to Grade 9 and 10 students last year, and about half of the students who eventually went along were in Grade 11 this year, attending other high schools in the city.

The experience has given most of them the travel bug, and though still recovering from the last trip, several are already saving for the next one in a few years.

"If I went back now, I wouldn't have to go to all of the places," said Lunchbucket. "I'd go for the main course, the meat of the matter."

S.J. Willis student Carol Barber tries out protesting camel in Jerusalem

Letters to the editor

To be considered for publication in entirety or in part, letters to the editor should be on subjects of general interest, brief and to the point and, preferably, typed. Pen-names will be used, if requested, but all letters must be signed by the writer whose address also must be included.

Free press myth

Most of us who live in a democracy would support the contention that a free press is one of the pillars on which the maintenance of that democracy rests.

However, I fear that this is for the most part a myth, and will remain so as long as editorial boards of newspapers are more concerned with offending the advertising sector than offering the evidence as it is presented.

Your editorial of June 10, was a case in point. You mentioned that the tax increases were due to inequities in the tax roll and a larger share of the education costs being assigned to the homeowners. What your editorial failed to mention was outlined quite succinctly by Saanich council. The major beneficiaries of Bill 31 are the landlords and the business community, friends of the government.

Giving consideration to the fact that the business community is also a friend of yours in that they provide a substantial segment of your income, it is not difficult to see why your editorial made no mention of this. So much for a free press!

T. BALDWIN,
2974 Irma St.,
Victoria.

Who believes him?

I am writing on behalf of the apartment owner whose property was originally a private house.

Not once have I read in the newspaper nor heard on television or radio that these apartments are not considered apartments but are treated as single family dwellings and therefore the lowering of taxes, or in any case no increase, does not apply to them.

I personally (subject to mortgages) own a seven-suite apartment and my taxes this year were increased over 30 per cent. Do you think my tenants believe this?

F. C. POLLARD,
1682 Hampshire Road,
Victoria.

Concern shown for 'little man'

Through the premier's office, the Hon. W. R. Bennett, his cabinet and the people of British Columbia, we were presented with a cheque for $360,000. This amount completed our capital funding and at this point the province has given us $810,000 of the total building costs of $1,502,000.

I would like to take this opportunity to thank the premier and his cabinet for their generosity at this time. Our need was great, our personal obligations to the bank were tremendous, our contributions to the handicapped and society were exemplary and they responded admirably and unselfishly.

Though I hesitate to single out anyone for special commendation, I must again thank Hugh Curtis for being part of the original group that worked so diligently the past 10 years to make the dream of such a centre as ours a reality.

In my over 30 years of working in the rehabilitation of handicapped persons, with numerous government bodies, I consider this present government to have a much deeper sense of concern for the "little man" than any of the other government bodies.

Our sincere appreciation to you, Mr. Premier, your cabinet, and the people of British Columbia from the Garth Homer Achievement Centre, staff and volunteers, and each and every handicapped person.

W. G. BUTLER,
President,
Garth Homer
Achievement Centre.

Protest only weapon against taxes

The *Colonist* has devoted close to a full page of print in opposition to my stand against increasing property taxes.

While I have never been inclined to debate with editors and columnists through a medium over which they have control I feel compelled to try, once more, to explain the reasons for the heavy tax burdens placed upon many homeowners. These reasons you have not discussed because either your writers do not understand them or your political inclinations restrict your objectivity. One thing is certain, you prefer to sensationalize tongue-in-cheek statements about burning tax notices than to deal with the very serious reasons why I have called for a tax protest.

The premier has recently stated that the property tax increase on many homes is a "sneaky" attempt by municipalities and school boards to take advantage of the new assessment system imposed by the provincial government. This statement is not only irresponsible but shows that the premier has failed to grasp the significance of his own legislation.

The cause of the dramatic tax increase in some areas is two-fold.

First, the provincial government, having complete control over setting of the basic mill rate for school taxation purposes, has increased this rate by 50 per cent in three years. This basic rate, now appoximately 40 mills, is the same for every school district no matter what its budget may be.

Secondly, the new assessment method (again imposed by the provincial government on the municipalities,) because it is based upon the actual value of a home without concern for the fact that inflationary increases in land value have struck harder in areas such as Victoria, has shifted the greater burden of school tax onto homeowners who are required by their job or other circumstances to live in Victoria.

A homeowner's school tax is calculated by multiplying the mill rate (mostly fixed by the provincial government) by the assessed value of his property (also determined by the provincial government.) If a man should choose to settle his family in the Victoria area he would first be faced with paying two or three times more for the lands on which his home is located than he would pay in some smaller areas. Thereafter he would be required to pay a much higher school tax each year for education of his children (or other's children if he has no family) than a person living in some small municipality where land values are less.

This is a double penalty and is anything but equitable, especially for many of our retired citizens living on fixed incomes, and for many low income earners who really do not own their homes because of the high mortgages against them.

The present provincial government is the heaviest taxing government in the history of British Columbia. It is spending one billion dollars every three months.

The previous government, no piker at spending, was disposing of one billion of our tax dollars every four months. Where does it stop?

We believe that politicians and bureaucrats, being what they are, will never stop until the public outcry is loud enough to make them listen.

Californians are fortunate in that they have an effective democratic method of insisting that their elected servants do what they are told. In Canada our servants have become our masters and we take whatever they choose to give us. Our only weapon is a public protest and this is precisely what I have called for in asking homeowners to write to me at the Parliament Buildings if they wish to stand up and be counted in a fight to regain some degree of control over our own lives and our government. It costs only 14 cents to mail a letter.

The *Colonist* has suggested that I should propose alternatives to tax increases. The simple truth is that the only alternative to tax increase is to stop it. You seem to feel that our government is the hopeless victim of insatiable public demand. Indeed, the reverse is true. Politicians spend more and more money to buy votes and bureaucrats spend more to justify their existence and secure their position.

Your Mr. Hume has taken the usual and predictable stance of resorting to fear tactics to defend the status quo. I will admit that he is a watered down version of his California counterparts in spreading doom. Whereas the defenders of high government spending in California predicted raging fires without firemen and heart attacks on the street without ambulances, Hume talks about closing McPherson Theatre and parks and forcing kids back onto the street. Such arrant nonsense and lack of logic is just what our politicians and bureaucrats want to hear.

Why does Hume talk of cutting services of value while deliberately ignoring such things as the publication of *B.C. Government News* which is nothing more than a government propaganda sheet produced at a cost of close to one hundred thousand dollars of taxpayer's money? Why has he not mentioned the one million dollars spent on the royal commission enquiry into B.C. Rail which the government has now decided is worthless? This kind of money will cut a lot of grass in Beacon Hill Park, Mr. Hume, or for that matter, pay a lot of teachers' salaries and help reduce the school tax burden on homeowners.

The Conservative party is not prepared to accept the *Colonist*'s attitude that what has happened in California can never happen here.

Why must we always wait until we're faced with a crisis before we react? When we receive tax notices with increases two or three times the national inflation rate, surely it is time to resist. So you keep beating the establishment's drum and I'll continue to ruffle its feathers.

An MLA's first duty is to his constituents and since they have been paying the bills I'll back them. I suggest it's about time some of the government backbenchers found the courage to do the same.

VIC STEPHENS, MLA,
Oak Bay.

COME ON IN . . .
A SPECIAL PRESENTATION OF CAREFULLY RECONDITIONED AND DETAILED USED CARS.
ALL-WAYS BETTER USED CAR DEALS

'78 FORD FAIRMONT SQUIRE STATION WAGON
V-8 engine, automatic transmission, power steering and brakes, radio, woodgrain. $7295

'78 PONTIAC PARISIENNE 4-DOOR SEDAN
V-8 engine, automatic transmission, power steering and brakes. $7295

'78 DODGE DIPLOMAT 4-DOOR SEDAN
V-8 engine, automatic, power steering and brakes, power windows, factory air conditioning. $6895

'78 TOYOTA CELICA GT DEMO
5-speed, power steering. $6849

'77 HONDA STATION WAGON
4-speed, radio. $4595

'77 TOYOTA COROLLA 2-DOOR
4-speed. $2995

'77 PLYMOUTH VOLARE
6-cylinder engine, automatic transmission, power steering, radio. $4895

'77 FORD PINTO
4-cylinder engine, automatic transmission, 15,000 miles. $3895

S&H TOYOTA CENTRE
Saunders & Hitchman Ltd. D01751A
2040 Cadboro Bay Rd.
"The Service After Sales People"
at Fort and Foul Bay
592-2471

B.C. suit ends in settlement

VANCOUVER (CP) — A $5 settlement Thursday ended a British Columbia Supreme Court suit in which a lawyer sued a National Harbors Board policeman for false arrest.

Frank Harrop sued Constable Larry Morigeau, alleging he was falsely arrested April 24, 1976, on harbor board property.

Harrop said he was held in custody at the harbor board police office and as a result suffered public humiliation and embarrassment.

Justice J. G. Ruttan was told by lawyer Richard Covell, acting for Harrop, that the suit had been settled on the basis that the plaintiff will accept a sum of money paid into court by the defendant and that the action would be dismissed by consent.

Lawyer David Nuttall, who acted for Morigeau, said later he had paid $5 into court as an offer of settlement.

ALF BECKER'S CHAIN SAWS
2981 Tillicum Rd.
384-6414

—CP

The secret celebrity

Few people attending graduation ceremonies at University of Toronto this week knew that one of graduates was celebrity in Japan, Agnes Chan gave up singing career in Japan two years ago, after selling millions of records, to study psychology. Her secret was shattered when she was followed at convocation by Japanese TV crew and team from National Film Board.

MP URGING A ROYAL COP-IN

OTTAWA (CP) — Progressive Conservative John Crosbie (St. John's West) wants the federal government's help in getting the queen to change the name of his home town police force.

The prefix "royal" should be added to the title of the Newfoundland Constabulary, the name of St. John's city police, Crosbie told the Commons Friday.

If the queen agreed to the use of the word "royal," she could officially rename the police force, which Crosbie called the oldest in North America, when she visits that province in July.

The queen will visit St. John's on her way to the Commonwealth Games in Edmonton.

Crosbie said there had been no action on this request since it was first passed on to External Affairs Minister Don Jamieson last November.

Liberal MPs denied him the unanimous consent necessary to enlist government support for his project.

Heroin-addict bill favored —Socred poll

Canadian Press

Walter Davidson (SC—Delta) said Wednesday that 90 per cent of Social Credit party members surveyed in his riding supported the government's compulsory heroin treatment bill.

Davidson said support for the program from non-party members was about 80 per cent.

He said 3,000 questionnaires were sent to party members, of which 268 replied. Another 500 were sent on a random basis, with 38 people replying.

ROYAL OAK GARDEN CENTRE AND FLORIST
"for every bloomin' thing!"
OPEN 7 DAYS A WEEK
9-5:30 Mon., Tues., Wed., Thurs. and Sat.
9-9 Friday
10-5 Sun. and Holidays
"We Grow What We Sell"
BEDDING PLANTS
We have a full selection of All Your Favourites
● SNAPDRAGONS ● PETUNIAS (doubles and singles) ● LOBELIA (dwarf and trailing) ● DIANTHUS ● ALYSSUM ● PHLOX ● MARIGOLDS (dwarf and tall) ● Plus Many Other Interesting Varieties
9 plants per pack 79¢
VEGETABLE PLANTS
TOMATO
CABBAGE
BROCCOLI
CAULIFLOWER
BRUSSELL SPROUTS
LEEKS
ONION
LETTUCE
per pack
95¢
4456 SAANICH RD. in the Royal Oak Shopping Centre
479-1116
6-16

The Corporation Of The District Of Saanich
ZONING BY-LAWS
NOTICE OF PUBLIC HEARING

NOTICE is hereby given that all persons who deem their interest in property affected by the following proposed by-laws will be afforded an opportunity to be heard before the Municipal Council on the matters contained therein at a Public Hearing to be held in the Council Chamber, Municipal Hall, 770 Vernon Avenue, on Monday, June 26, 1978, commencing at 7:30 p.m.:

a) "Zoning By-law, 1972, Amendment By-law, 1978, No. 4112." To rezone Lot 2, Section 18, R3E, Lake District, Plan 6568 (6110 Central Saanich Road) from Zone District A-1 (rural) to Zone District A-2 (rural). (File No. 29/78).

b) "Zoning By-law, 1972, Amendment By-law, 1978, No. 4113." To rezone Lot 5, Section 25, Victoria District, Plan 6961 (1834 Haultain Street) from Zone District P-5 (personal care) to Zone District RS-2 (detached housing). (File No. 20/78).

c) "Zoning By-law, 1972, Amendment By-law, 1978, No. 4114." To rezone the easterly 130 feet of Lot B, Section 5, Lake District, Plan 13098 (4156 North Road) fron Zone District A-1 (rural) to Zone District RS-2 (detached housing). (File No. 28/78).

d) "Zoning By-law, 1972, Amendment By-law, 1978, No. 4115." To rezone Lot 3, Section 66, Victoria District, Plan 31538 (4172 Borden Street) from Zone District P-1 (civic) to RS-2 (detached housing). (File No. 26/78).

A copy of the proposed By-laws may be inspected at the Municipal Hall, 770 Vernon Avenue, between the hours of 8:30 a.m. and 4:30 p.m., Monday to Friday, except Statutory Holidays.

"R. M. Sharp"
Municipal Clerk
6-16x

Hydro official slams selfish

DAWSON CREEK, B.C. (CP) — Too many environmentalists pursue selfish interests and are unwilling to share with others the benefits they have found for themselves in British Columbia, says Charles Nash, vice-president for corporate affairs of B.C. Hydro.

Nash made the comments in a speech to a service club in this northeastern B.C. community.

"A true environmentalist is one who studies the inter-relationship of all resources and is prepared to recommend their development, management or preservation in the best interests of all society," he said.

"Unfortunately few who call themselves environmentalists qualify under the definition."

Hydro is studying a possible dam on the Peace River at Site C and the project has caused great local controversy. Part of the land that would be flooded by the project is agricultural.

"Food is obviously vital but in the wider provincial, national and even international community, it is the market that dictates production," Nash said. "Which has had a greater influence on local agriculture—markets for the produce or a flooding reserve on the river?"

Nash said the ranchers' fear of uncertainty about their future has been compounded by "well-organized propaganda picked up and spread throughout the valley, and even throughout the province, by opponents to almost any scheme proposed by Hydro."

Town & Country
anniversary sidewalk sale
Saturday, June 17th
Red Hot Specials

Alley Cat Boutique	Hausers Fine Foods	Agnew Surpass Shoes
20% OFF ALL BRAND NAME JEANS	Taste Tantalizing Bratwurst from the barbeque 75¢	FATHER'S DAY MEN'S SANDALS 10.88 pair
LaPointe Sporting Goods	**Sea Shore Pet Shop**	**Scorpion Men's Wear**
LACROSSE STICKS 25% OFF	BABY BUDGIES 7.99 and up	JOCKEY Summer T-Shirts Sizes S, M, L, XL Reg. 7.00-8.00 NOW 4.99
Shoppers Drug Mart	**Pizza Pie Man**	**Victoria Station**
DRY ROAST PEANUTS PLANTERS 12 oz. 1.19	Sub 99¢ Coke 15¢ TILL 4:00 p.m. SIDEWALK ONLY	DENIM FASHIONS 5.00 OFF ANY PAIR OF WHITE JEANS Sizes 28-36 SATURDAY ONLY WITH THIS AD

6-16

Announcing 1980 Olympic Coins
SERIES I GEOGRAPHIC

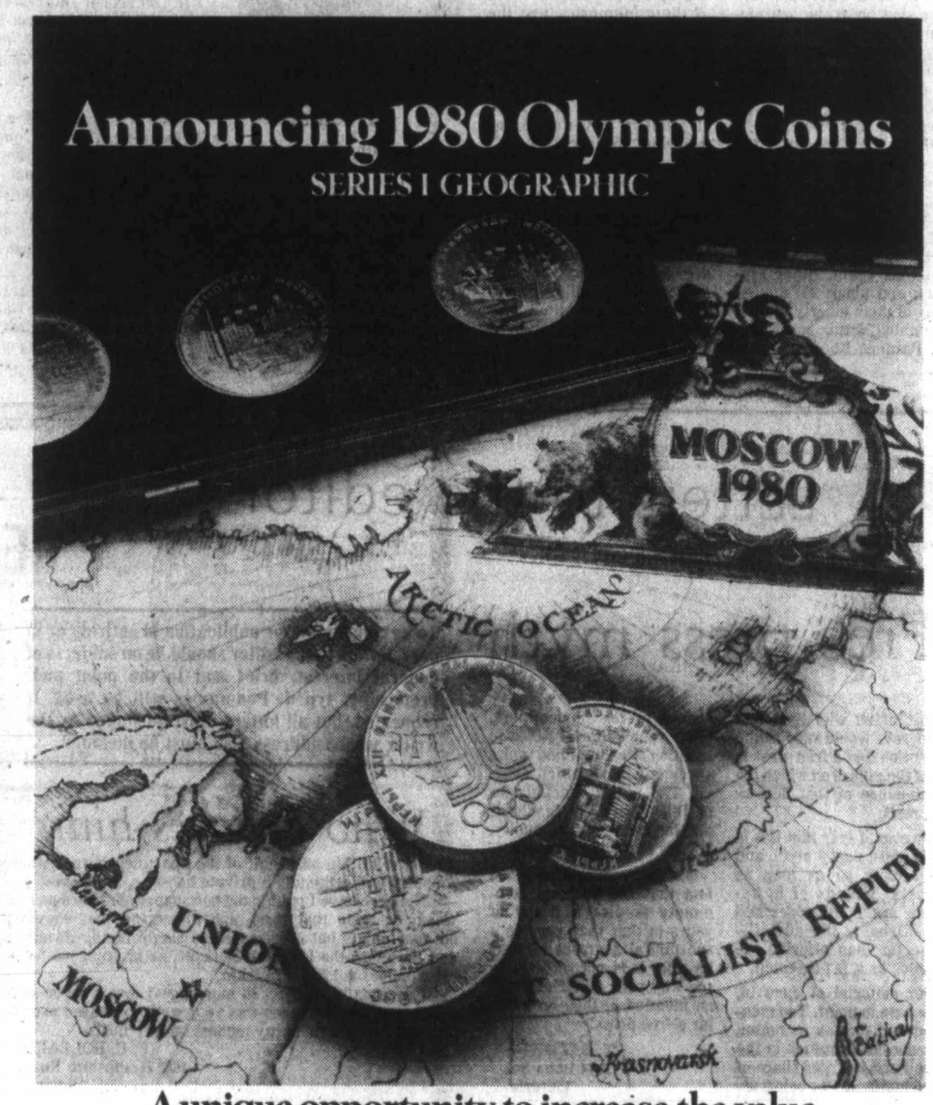

A unique opportunity to increase the value of your Olympic Collection

Series I Geographic (two 10 Rouble Coins and four 5 Rouble Coins) in Brilliant Uncirculated quality is now available at select coin dealers.

The 1980 Olympic Coins are of unusual interest to collectors because:

• *These Coins commemorate the first Olympics ever held in the Soviet Union.*

• *They are the first silver Rouble Coins minted in over half a century.*

• *They are legal tender and guaranteed for their full face value in the Soviet Union by the Government of the USSR, as authorized in accordance with an act of the Government, the Ministry of Finance, and the State Bank of the USSR.*

• *They will be issued in such limited quantity that only a fraction of 1976 Canadian Olympic Coin collectors will be able to own them.*

An extremely limited issue

The total number of the first Series of solid silver 1980 Olympic Coins minted—the first silver Rouble Coins minted in over half a century—will be strictly limited to only 450,000. 100,000 will be reserved for distribution within the Soviet Union and other related Socialist countries—leaving a total of only 350,000 for the rest of the world.

The obverse of all Coins shows entwined wreaths encircling the globe. Coin shown actual size.

This is by far the most limited issue of individual Olympic Coins minted since the beginning of the modern Olympic Games. For example, the 1976 Montreal minting was 650,000 to 1,480,000, depending on the Series issued. The 1952 Helsinki minting was 600,000. The 1964 Innsbruck minting was 2,900,000.

The Coins in Series I—two 10 Rouble Coins and four 5 Rouble Coins—depict cities where the Olympic events will take place. On one of the 10 Rouble Coins is a map of the Soviet Union. On the other, scenes of Moscow. The 5 Rouble Coins depict scenes of Leningrad, Tallinn, Minsk and Kiev.

1980 Olympic Coin Specifications

SILVER	5 Roubles	10 Roubles
Diameter	33 mm.	39 mm.
Thickness (gauge)	2.4 mm.	3.3 mm.
Weight	.54 troy oz.	1.07 troy oz.
Silver Content	.48 troy oz.	.96 troy oz.

3% of the face value of the Coins sold in Canada will be contributed to the Canadian Olympic Association.

The first gold 1980 Olympic Coin

Six Brilliant Uncirculated .900 fine gold 1980 Olympic Coins will also be issued in extremely limited numbers. The first Coin is now available—*the first gold 100 Rouble Coin ever minted.*

Only 130,000 of the first gold Coin will be minted—30,000 will be reserved for distribution within the Soviet Union and other related Socialist countries, leaving a total of only 100,000 for the rest of the world.

In addition, five platinum Coins will be available at a later date.

Order these Coins through your local coin dealer. But don't delay. Only a limited number are available.

MOSCOW 1980 OLYMPIC COIN PROGRAMME
Moscow 1980 Olympic Coin Programme, P.O. Box 1980, Station F, Toronto, Ontario, Canada M4Y 2S3

To Collectors/Coin Dealers

For more information about 1980 Olympic Coins please contact these Official Olympic Coin Distributors.

Albern Coins Limited
1220 Centre Street N.,
Calgary, Alberta
T2E 2R4
Phone: (403) 276-8938

The Bay Coin and Stamp Dept.
1701 douglas Street
Victoria, B.C.
385-1311

Charlton International
299 Queen Street West
Toronto, Ontario M5V 1Z9
Phone: (416) 598-2281
Telex: 06219750

Mintmaster (Coin Shop) Limited
375 St. Jacques W.
Montreal, P.Q.
Phone: (514) 844-2549
Telex: 05560092

Silver Dollars Registered
166-A Spadina Avenue
Toronto, Ontario M5T 2C2
Phone: (416) 868-0465
Telex: B031
807 Bank Street
Ottawa, Ontario K1S 3V7
Phone: (613) 236-4372

Cyprus ills irk Canada

UNITED NATIONS (CP) — Canada expressed disappointment Friday over the fact that after 14 years of efforts, peace in Cyprus is still dependent on UN peacekeeping efforts.

Ambassador William Barton, speaking after the Security Council extended the mandate of the UN Cyprus force for yet another six-month term, also chided UN member countries for failing to pay force expenses.

Canada has had troops in the Cyprus contingent since it was first formed in 1964 after bitter factional rivalries between Greek- and Turkish-Cypriots burst into open fighting.

"I suppose it is an indication of incurable optimism," Barton told the council. "It had been our hope that conditions in Cyprus would have made it possible for a substantial reduction of the force by now.

"We have therefore been greatly disappointed to read in the report of the secretary-general that this is not advisable."

The ambassador noted that Secretary-General Kurt Waldheim's efforts to bring about a negotiated solution to the problems of the politically divided Mediterranean island have met with no success.

That made it unlikely that the UN presence might be dismantled in the near future.

He also expressed Canadian concern over the financing of the force. The UN peacekeepers in Cyprus are paid for by voluntary contributions from UN members. Waldheim's latest report says the account now is $53.6 million in arrears.

"I might say, in this respect, that our concern would be in some measure alleviated if we could point to an increase in the number and size of voluntary contributions to the special account for maintaining the force," Barton said. "But here, too, there has been little progress."

There are 515 Canadians serving with the 3,000-man force under Maj.-Gen. James Quinn of Ireland. The Canadians are from the 1st Battalion, the Princess Patricia's Canadian Light Infantry.

—CP

Wins million but still mom

Lily Gale of St. Catherines, Ont., picked up her cheque for $1 million Thursday in Toronto after discovering that the bonus ticket she got for Mother's Day was big winner. With her are her husband Richard, her daughter Janise LeBlanc and her son Don, right.

TAX CUT CAUTION

VANCOUVER (CP) — Canadians would be cutting their own throats if they withheld property taxes or voted to lower their own taxes, Opposition Leader David Barrett said Thursday.

Referring to recent passage of a tax-slashing referendum in California, Barrett told the B.C. division of the Canadian Union of Public Employees that tax reform must come from increased taxation of businesses.

Barrett warned that a citizen-sponsored tax revolt could lead to a decrease in such public services as police and fire protection and education.

The New Democratic Party leader also told convention delegates to co-operate with other trade union groups to ensure their demands are met.

"You had damn well better do something for yourself or those guys (the present provincial and federal governments) are going to do it to you again," said Barrett.

Delegates passed a number of resolutions during the first day of the four-day convention.

The delegates, representing about 250,000 B.C. workers, backed post office workers' demands that the post office become a crown corporation. They also called for a halt to the Combines Act investigation of B.C.'s United Fishermen and Allied Workers Union.

5-Inch Continuous
GUTTER in baked enamel
10% OFF
INSIDE OR OUTSIDE STORM WINDOWS THERMO WINDOWS
479-7121
FREE ESTIMATES
B.C. ALUMINUM
"THE NAME YOU KNOW"

Chretien tires of wait, Quebec to get rebate

OTTAWA (UPI) — In a sternly worded letter criticizing Quebec Finance Minister Jacques Parizeau's turnabout rejection of a federal proposal to settle the two and a half month sales tax dispute, federal Finance Minister Jean Chretien Friday reaffirmed his intention to proceed with an income tax rebate plan for Quebecers.

Chretien said in a letter to his provincial counterpart he will not delay any longer giving Quebec taxpayers a direct rebate of $85 this year in accordance with an earlier agreement with the province.

"I have no intention of prolonging this dispute which has alreday lasted too long," Chretien said.

Under the federal plan, Quebecers will be mailed a direct tax rebate of up to $85 to compensate for the provincial government's plan to make selective sales tax cuts for a year rather than comply with the federal budgetary proposal that provinces be partly subsidized for across-the-board cuts.

Every province except Quebec and Alberta, which does not have a sales tax, agreed with the federal proposals for general sales tax reductions to stimulate the economy.

Then in a June 7 letter to Chretien, Parizeau clarified his province's position.

He said he would accept an immediate federal payment of $40 million to cover two per cent of its elimination of an eight-per-cent sales tax on selective items — in accordance with the federal government's April 10 budget.

He said it was up to Chretien whether to bypass the provincial legislature and rebate federal taxpayers in Quebec a total of $186 million on their 1977 returns or cut federal taxes by $85 for the 1978 taxation year.

Parizeau, however, refueled the dispute on Wednesday telling Chretien the tax reductions would have to be made next year, with an agreement to transfer them directly to the Quebec goverment.

Tories asking changes in budget law

OTTAWA (CP) — Conservatives sought Friday to amend the government's budget legislation to give Quebecers an $85 reduction on this year's income tax and to permit the government to give Albertans a $100 reduction.

Part of the motion calling for these changes was borrowed from maverick Liberal backbencher Serge Joyal, who earlier had defied Prime Minister Trudeau and criticized the government's bill.

The Speaker took under consideration Liberal arguments that the motion was out of order. A decision will be given when debate resumes Monday.

COLONY MOTOR INN
MORRY STEARNS
AT THE PIANO BAR
385-2441 6-10
COACHLIGHT ROOM

IF YOU OBTAINED A HEARING AID THROUGH THE W.C.B....

Representatives of the Workers' Compensation Board will be at the Victoria Workers' Compensation Board Area Office, 1581 Hillside Avenue on Wednesday, June 21, 1978 from 1:00 p.m. until 6:00 p.m. to provide counselling and service for persons with hearing aids obtained through the Workers' Compensation Board.

For more information, contact the above office.

WORKERS' COMPENSATION BOARD OF BRITISH COLUMBIA

ISLANDS TRUST
GALIANO ISLAND TRUST COMMITTEE

NOTICE OF PUBLIC HEARING

NOTICE is hereby given that all persons who deem their interest in property affected by the following proposed by-law will be afforded an opportunity to be heard on matters contained therein at a Public Hearing to be held in the Board Room of the Islands Trust Office, 4th Floor, St. Ann's Academy, located at 835 Humboldt Street, Victoria, B.C. on WEDNESDAY, June 21, 1978, commencing at 3:00 p.m.

Proposed Galiano Island Trust Committee By-law No. 9 is a by-law authorizing the entry into a Land Use Constract with Galiano Properties Ltd. for the development of Lots 1 to 5 inclusive, District Lot 29, Galiano Island, Cowichan District, Plan 30670; and Lots 6 and 9, District Lots 15 and 29, and Lots 7 and 8, District Lot 15, All of Galiano Island, Cowichan District, Plan 30670; and District Lot 15 except the easterly 350 feet thereof and except Plans 21551, 22128, 22765 and 30670, Galiano Island, Cowichan District, to a residential use.

Copies of the proposed by-law may be reviewed at the Galiano Post Office, Galiano Island, between the hours of 8:00 a.m. to 11:15 a.m. and 1:30 p.m. to 2:30 p.m. on any regular working day prior to the Public Hearing, commencing on Thursday, June 15, 1978 and between the hours of 9:00 a.m. to 11:15 a.m. on Saturday, June 17, 1978. The proposed by-law may also be reviewed at the Islands Trust Office, 4th Floor, St. Ann's Academy, 835 Humboldt Street, Victoria, B.C. during normal working horus of 8:30 a.m. to 4:30 p.m. any day the Islands Trust Office is open for business prior to the hearing commencing on Thursday, June 15, 1978.

A. H. ROBERTS,
MANAGER.

6-16

CORPORATION OF THE CITY OF VICTORIA

NOTICE OF HEARING

NOTICE IS HEREBY GIVEN THAT all persons deeming their interest in the property affected by the following matters will be afforded an opportunity to be heard before the City Council at a Public Hearing to be held in the Council Chamber, City Hall, on THURSDAY, JUNE 22, 1978 at 2:00 p.m.

Re: "Foul Bay Road and Trent Street Land Use Contract Bylaw, 1978" (APC No. 1806)

This bylaw authorizes a Land Use Contract with Charles Stewart Vinnels and Daryl Brian Boag in respect of those lands situate in the City of Victoria on Foul Bay Road at or near the corner of Foul Bay Road and Fort Street shown as Lot A and included within the red outline on a plan of subdivision entitled "Plan of Subdivision of Lots 2, 4, 6, 8, 10 and 12, Block B, Section 76, Victoria District, Plan 1220 prepared by Leonard L. Orrico and sworn to by him on the 5th day of April, 1978, a print of which is annexed to the said Contract and marked Schedule "A"." The Contract enables the Owners to erect an apartment building in accordance with drawings annexed to and upon the terms set forth in the said Contract.

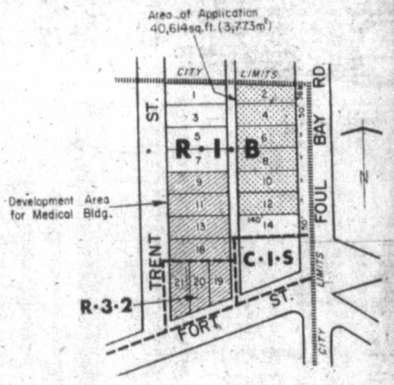

Re: "Rezoning Bylaw (No. 10), 1978" (APC No. 214-118)

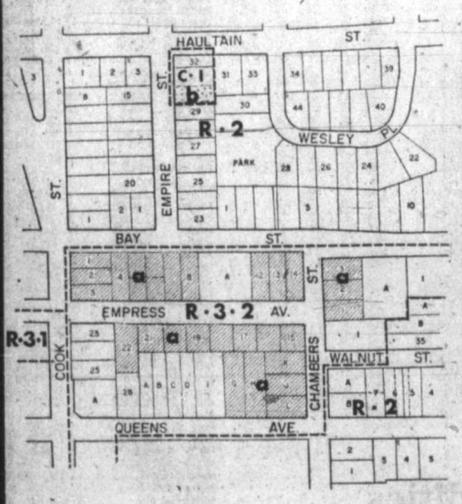

This bylaw provides to amend the Zoning Bylaw 1956 by rezoning certain lands on Empire Street near Haultain Street from "C-1 Limited Commercial District" to "R-2 Two Family Dwelling District" and by rezoning certain lands in the area bounded by Bay Street, Cook Street, Queens Avenue and Chambers Street from "R-3(2) Multiple Dwelling District" to "R-2 Two Family Dwelling District".

Copies of the draft bylaws may be inspected in the Douglas Street foyer, City Hall, between the hours of 8:30 a.m. to 4:30 p.m. any day the City Hall is open for business, prior to the hearing.

City Hall
Victoria

C.F.G. Crisp
Assistant Municipal Manager

LINK CUBBON ON COOK LINK
CUBBON LINK
1x8 CEDAR "GOOD NEIGHBOUR" FENCING
4 feet high 2.09 per running foot
5 feet high 2.39 per running foot
6 feet high 2.69 per running foot
HONEYWELL Battery Operated SMOKE and FIRE DETECTOR 29.95 ea.
ECONOMY 2x4's 25 Per Bundle
8 Foot 25 pieces 7.45
7 Foot 25 pieces 8.95
8 foot 25 pieces 10.95
Cedar FLOWER BOXES
2' 4.99 ea.
3' 5.89 ea.
4' 6.39 ea.
5' 6.89 ea.
WESTERN RED CEDAR PATIO SET
Made with kiln dried cedar. Complete with 4 benches, table, hardware and instruction for assembly.
99.50 per set
HIBACHI
SINGLE 5.35
DOUBLE 7.49
TRIPLE 15.25
COLWOOD ONLY
4x8 - 1/4" ASPENITE.
5.99 per sheet
CORRUGATED FIBREGLASS PANELS
26"x96" 4 colors
4.29 each
inCOLWOOD 2650 Nobhill Rd. 474-1281
onCOOK 1720 Cook St. 384-8181
STORE HOURS 9 A.M.-5:30 P.M. MON.-SAT.
on SALTSPRING ISLAND
6-16
LINK CUBBON IN COLWOOD LINK

MARKET REPORT

Closing quotations for Friday, June 16, 1978

Toronto trading

TORONTO (CP — Light profit-taking sent the Toronto stock market fractionally lower Friday at the close of active trading.

A total of 655 contracts were traded on the options market, down from 887 Thursday.

Amalgamated Bonanza Petroleum Ltd. topped the 115 block trades with 58,635 shares at $34.63 a share.

CAE Industries Ltd. took second place with 28,500 Class A shares at $14.50 a share, followed by 26,000 shares of Canadian Utilities Ltd. at $15.75 a share.

A trading halt issued at Thursday's opening continued in shares of Q Broadcasting Ltd. pending dissemination of news of a counter-offer for its takeover. Company president W. E. Bellman said he will offer more than the $11-a-share bid from Morrison Steel and Wire Co. Ltd. for 60,000 Q Broadcasting Class A shares. It last traded at $8⅞ a share.

BOX SCORE

	Fri.	Thurs.
Issues traded	691	680
Advances	201	243
Declines	243	201
Unchanged	247	236

ACTIVE STOCKS

Stock	Sales	High	Low	Close	Ch'ge
Husky Oil	158725	$51⅛	49¾	50⅝	+ ¾
HBay Co	101485	$23	21¾	22¼	+ ¼
Osh GrpclA	76750	$7½	7	7½	+ ½
Westb Inte	54950	$28½	26½	27⅞	+1
Revenu Pro	37070	107	100	100	—2
Mines and Oils					
Ego Mns	70900	380	350	360	—20
Anglo UntD	49300	310	288	288	—42
Redstn Res	47500	54	51	51	—2
Yellowk Br	47475	$6	5½	5⅞	+ ⅜
Comb Mtl	44000	37½	36	37	— ½
Amer Led	271000	34	28	31½	+4
Asamera	107078	$17⅛	16⅞	16	— ⅛
Siebens	99150	$32	30	30⅞	— ⅛

TSE 300 INDEX

	Close	Ch'ge	high	low
TSE 300	1146.38	—1.46	1148.83	974.88
Minerals	952.28	—3.84	1066.08	769.09
Financ'l	1099.35	—1.95	1110.94	919.49
Oil, Gas	1465.93	—0.36	1488.93	1305.89
Industry	977.43	—1.95	985.63	822.68
Utilities	1324.09	—1.27	1352.20	1211.13
Consum	1053.40	—10.97	1072.35	888.77
Merch	1009.99	+6.92	1009.99	816.08
Forest	1047.45	+0.35	1064.27	834.62
Transp't	1286.78	—8.32	1303.96	1100.57
Pipeline	1353.22	—0.68	1355.48	1282.82
Manage	1352.23	+0.35	1369.02	1151.86
Comm.	1236.86	—10.70	1321.19	1006.38
Golds	1424.43	+36.66	1421.07	1297.11
Building	1791.45	—0.53	1807.37	1373.19

Up 4, down 10. Volume 4.63 million (4.97 million). Value $52.51 millio) ($51.92 million).

Distributed by CP
Toronto Stock Exchange—June 16

Complete tabulation of Friday transactions. Quotations in cents unless marked $. z—Odd lot, xd—Ex-dividend, xr—Ex-rights, xw — Ex-warrants. Net change is from previous board-lot closing sale.

Stock	Sales	High	Low	Close	Net Ch'ge
Aby Gin w	6600	220	215	215	
Abitibi	8505	$12¾	12⅝	12¾	
Abitibi 10	2551	$55¼	55⅛	55¼	
Acklnd 2p	200	$14	13¾	14	+ ¼
Action Trd	500	94	94	94	— 2
Adanac M	3000	45	45	45	
Advocate	1525	325	325	325	
Afton Min	100	$8⅛	8⅛	8⅛	
Agnico E	22200	$5½	480	5½	+70
Agra Ind A	1010	$6⅜	6½	6⅜	+ ⅛
Aled M	1200	185	180	185	+ 5
Akaitcho	1000	100	100	100	
Albany	36725	84	83	84	+ 2
Alt Energy	1625	$15⅞	15¾	15⅞	+ ⅛
Alta Gas A	14675	$15⅝	15⅜	15⅝	— ⅛
Alta G C p	270	$70	70	70	
Alta G F	610	$20½	20⅜	20½	
Alta G 9.76	355	$20⅛	20	20	— ⅛
Alta G 7.60	9700	$26½	26¼	26½	+ ½
Alta Nat	100	$42	42	42	
Alcan	29976	$31¼	31	31	— ¼
Algoma St	2421	$22	21⅞	22	
AStel p	1200	$28½	28½	28½	— ½
All-Can B	5100	485	480	480	— 5
Allarco Dv	800	$26	[illegible]	[illegible]	+ ½
Alliance B	1700	200	200	200	+ 5
Alminex	100	$10¼	10¼	10¼	+ ¼
Am Bonza	71945	$35⅝	34½	35⅝	+ ⅜
Am Larder	13500	15	12	15	+ 6
Am Eagle	20800	250	226	229	—18
A Led	271000	34	28	31½	+ 4
Andres W	[illegible]	[illegible]	[illegible]	[illegible]	
Ang U Dev	49300	310	288	288	—42
Aquitaine	11034	$18¾	17⅝	18½	+ ¾
Argosy	1000	20	18	20	+ 3
Argus	100	$35½	35½	35½	— 2
Argus C pr	1276	$13¾	13¾	13¾	
Asama	107078	$17⅛	15⅞	16	— ⅛
Asbestos	5465	$45	44½	44⅞	— ⅛
Ashland C	12566	$22	22¼	22⅛	— ⅛
Asoc Porc	1000	84	84	84	+ 2
Atco A	9950	$13½	13	13	— ¼
Ato Hard A	1110	$16⅞	16⅝	16⅝	+ ¼
BC Sugar A	340	$29⅛	28½	28½	— ½
BP Can	1960	$14⅞	14⅝	14⅝	— ⅛
Banister C	550	$10⅛	10⅛	10⅛	— ⅛
Bank BC	12974	$33	33	33	
Bank Mtl	34724	$22⅛	21⅞	22	
Bank N S	21144	$21¼	21	21	— ⅛
Bankeno	2000	260	255	255	—10
B Cdn Nat	937	$17½	17¼	17¼	
B Cdn Nat r	17685	73	71	71	— 4
Baton B	300	$12¼	12¼	12¼	— ¼
Becker B p	1600	$5⅛	5⅛	5⅛	+ ⅛
Bell Canad	35166	$56⅞	56½	56⅞	+ ⅛
Bell A pr	24	$56	56	56	
Bell C pr	100	$30¼	30¼	30¼	— ⅛
Bell D pr	575	$57¼	57⅛	57¼	— ⅛
Bell 2.28	2100	$30⅛	30	30⅛	+ ⅛
Bell 1.80	300	$22¼	22¼	22¼	— ⅛
Bell 1.96	2575	$26⅛	26½	26⅛	
Beth Cop A	250	$15	15	15	
Biltmo A p	100	$5¼	5¼	5¼	
Bl Hawk	1000	16	16	16	—1½
Black P A	2650	$11¼	11⅛	11⅛	— ¼
Block Bros	8400	$8⅞	8⅝	8⅞	
Bombdier	119	$8⅛	8⅛	8⅛	+ ⅛
Bovis Cor	24300	73	68	70	+ 2
Bow Valy	1550	$30½	30¼	30¼	— ¼
Bowater	141	395	395	395	— 5
Bow-m pr	110	$38	38	38	
Bralor Res	1400	$6⅞	6½	6⅞	— ⅛
Bramalea	365	$10⅛	10	10	
Brameda	4000	140	138	138	+ 6
Brascan A	12344	$16⅞	16¾	16⅞	
Brscn 8½	200	$27¼	27¼	27¼	— ⅛
Brenda M	2000	$11¼	11⅛	11⅛	+ ⅛
Bright A	600	$11¼	11¼	11¼	+ ⅛
Brinco	150	425	425	425	
Br Am Bnk	300	$28⅛	28	28	— ⅛
BCFP	5100	$28⅛	28¼	28⅛	+ ⅛
BC Phone	4045	$16	16	16	— ⅛
BCPh 4¾ p	228	$58⅝	58⅝	58⅝	
BCPh 6.80	232	$21¼	21¼	21¼	
BCP 10.16 p	630	$29⅛	29½	29½	
BCP 2.32 p	710	$32⅝	32¼	32⅝	— ⅛
BCPh r	29595	40	37½	37½	— 2
Broul Reef	1100	32	32	32	— 1
Brunswk	1200	360	360	360	—10
Budd Auto	850	$11⅝	11⅝	11½	— ⅛
Budd A w	200	410	410	410	—20
Burns Fds	1800	$11½	11⅜	11⅜	
C					
CAE A	29074	$14½	14½	14½	
Cad Frv	9640	$13⅞	13⅝	13⅞	
Cal Pow A	11085	$38⅝	37⅞	38⅜	+ ½
Cal P 2.36	105	$30⅜	30⅜	30⅜	+ ⅛
Cal P 8¾	200	$109½	109½	109½	— ½
Calvert	9250	58	57	57	— 1
Cam Mine	14500	$41⅝	41½	41½	— ⅛
Camflo	4310	$15⅛	15	15⅛	— ⅛
C Chib A	10700	$7⅛	7	7	— ⅛
Camp RL	300	$36⅞	36	36⅞	+ ⅝
Campeau B	300	$12½	12⅛	12½	+ ⅛
Can Cem A	26351	$11⅜	10⅞	10⅞	— ⅛
CDC pr B	80	$105¾	105¾	105¾	
Can Malt A	200	$30⅛	30⅛	30⅛	+ ½

Stock	Sales	High	Low	Close	Net Ch'ge
C Nor West	22764	$12½	12	12	— ¼
C Pakrs C	175	$21⅝	21⅝	21⅝	— ⅛
Can Perm	3933	$17⅞	17½	17⅞	+ ⅛
CPerm 6¾	788	$25⅞	25¾	25¾	
CPerm 8	261	$25⅝	25⅝	25⅝	
C Sefway p	150	$85	85	85	
CS Pete	9700	$5¼	5⅛	5¼	
Can Trust A	144	$25½	25½	25½	— ¼
C Trust 7¼	775	$22	21⅞	21⅞	— ⅛
C Tung	19970	$17	16¾	17	+ ⅛
CCablesy A	1000	$16½	16½	16½	— ⅛
C Cable w	2000	52	50	50	— 2
CC Man A	100	$27¾	27¾	27¾	— ⅛
C Curtis	700	71	71	71	— 1
CG Invest	600	$21⅝	21¼	21⅝	+ ½
C Hidrogas	68500	455	435	450	+20
C Homestd	3601	$8⅝	8⅝	8⅝	+ ⅛
C Hydro	3000	$10	9⅞	10	+ ⅛
Cl Bk Com	12950	$28⅛	28½	28½	+ ⅛
Cl Bk r	475018	62	54	60	+ 4
CIL	243	$20	20	20	
C Lencour	1000	8	8	8	—1½
C Manoir A	200	$5⅜	5⅜	5⅜	— ⅛
C Marconi	3110	$6⅞	6¾	6⅞	— ⅛
C Merrill	740	$15½	15⅜	15½	+ ⅛
CNat R	7550	310	300	305	— 5
C Ocdental	3030	$23⅛	23½	23⅛	+ ⅛
CP Inve	3015	$20⅞	20¾	20⅞	+ ⅛
CP Ltd	11888	$19⅛	19	19⅛	— ⅛
CPL A p	763	$10⅛	10⅛	10¼	
CPL 4 p	5000	$8⅞	8	8	— ⅛
C Reserve	16150	$11	10⅞	10⅞	
Cdn Sup O	2681	$59½	59	59	— ½
Cdn Tire	1200	$24¼	24¼	24¼	— ¼
Cdn Tire A	2280	$25⅝	25½	25½	— ¼
C Utilties	26650	$15¾	15⅝	15¾	— ⅛
CU 10½	200	$29⅞	29½	29½	+ ⅛
C Util 7.38	6200	$25⅞	25⅝	25⅞	+ ¼
C Vickers	225	$31¾	31¾	31¾	
Canbra	100	380	380	380	
Candel Oil	100	$15¼	15¼	15¼	
Canray	2700	200	195	195	— 4
Canron A	900	$27⅞	27⅞	27⅞	
Cara	1450	$19⅞	19⅞	19⅞	+ ⅛
Carl OK	37161	465	455	455	—10
Carl A p	360	$26⅞	26¾	26¾	— ¼
Carl B p	375	$32½	32½	32½	
Cassiar	16925	$11¾	11½	11⅝	
Celanese	7027	370	365	370	+ 5
Cti Est A	300	$13½	13½	13½	
Cent Pat	500	143	143	143	
Chnclr	500	176	176	176	+ 1
Chib Kay	3000	12	12	12	+ 2
Chib M	2000	28	28	28	
Chieftan D	2600	$19	18⅞	19	
Chieftain p	150	$76	76	76	
Chimo	3600	129	127	129	
Chromeco	200	205	205	205	
Chrysler	2560	$12½	12⅜	12⅜	— ⅛
CHUM	135	$10	10	10	
CHUM B	250	$10⅛	10⅛	10⅛	
Civ Sav 8¼	4130	$8⅜	8	8⅛	
Coch Will	1140	66	63	65	+ 3
Cockfield	1100	395	395	395	+ 5
Coles Book	1050	$19⅝	19⅝	19⅝	+ ⅛
Comb Met	44000	37½	36	37	— ½
Cominco	7660	$28⅛	27⅞	28	— ⅛
Cominco A	800	$28	27⅞	27⅞	— ½
Com Cap	300	$6⅞	6¼	6⅞	
CC Tr p	700	$11½	11½	11½	— ⅛
CHIns A p	250	$26⅜	26⅜	26⅜	
Comtech	300	270	260	270	+10
Conduit A	300	365	365	365	—10
Conlagas	3000	63	63	63	+ 3
Con Bath A	2320	$27⅝	27½	27⅝	+ ⅛
C Bath w	400	8	8	8	+ ⅛
Con Bldg	500	400	400	400	— 5
Con Fardy	9394	340	320	335	+ 5
C Durham	2200	75	75	75	
C Morisn	2100	148	145	145	— 2
Cons Prof	4000	23	23	23	
C Rambler	500	150	150	150	— 3
C Rexspar	1500	71	71	71	
Con Textle	400	265	260	265	
Con Distrb	28000	$15	14⅝	15	
Cons Gas	6480	$18⅝	18½	18½	— ⅛
Con Gas D	1550	$26⅝	26⅛	26⅛	— ½
Control F	3200	$5½	5	5½	+ ½
Conwest	2371	$6	5⅞	6	
Cooper C	300	$7½	7½	7½	+ ½
Copeland	500	14	14	14	+ 6
Cop Fields	900	251	250	250	—10
Corby vt	210	$22½	22½	22½	— ⅛
Cornat Ind	1690	$7⅛	6¾	7⅛	+ ⅛
Coseka R	29150	$6	5¾	5⅞	
Costain R	300	$12⅛	12⅛	12⅛	+ ⅛
Courvan	4500	11	11	11	
Craigmt	3500	395	380	385	—10
Crain R L	730	$10⅝	10½	10½	— ¼
Crestbrk	3200	$7¼	7⅛	7⅛	
Crwn Life	1266	$55	54	55	+ 1
Crown 8¾	250	$22	22	22	
Crush Intl	2050	$15½	15	15¼	— ⅛
Cuvier M	2500	49	49	49	+ 3
Cyprus	1800	$8¼	8⅛	8¼	
Czar Res	7210	$25⅛	24½	24⅞	— ½
D to G					
DRG Ltd A	1900	$5	5	5	
Dale-R pr	900	$7⅛	7⅛	7⅛	
Daon Dev	7000	$8⅝	8⅝	8⅝	
Daon A	800	$7¼	7⅛	7¼	— ⅛
D Aragon	2000	22½	22	22	— ½
D Eldona	5666	84	81	84	+ 1
Denison	1315	$75⅛	74¾	75⅛	+ ⅛
Dicknsn	9200	$5⅝	5½	5⅝	+ ⅛
Digtech	2800	190	185	190	
Discovry	2000	62	58	62	+ 2
Doman I	1110	$5⅛	5⅛	5⅛	— ⅛

Stock	Sales	High	Low	Close	Net Ch'ge
Dome Mine	650	$89	87½	89	+ 2
Dome Pete	3585	$65¾	64⅞	64⅞	— ¾
D Bridge	2500	$25¼	24⅞	25¼	+ ¼
D Citrs A	300	$9½	9¼	9½	
DExplor	30000	24½	23	23	—1½
Dofasco A	1800	$26⅛	25⅞	26⅛	+ ¼
Dofasco p	150	$66	66	66	
Dom Store	425	$15⅞	15⅞	15⅞	— ⅛
D Textle A	23985	$12⅛	11⅝	12	+ ¼
Domtar	750	$18⅛	18⅛	18⅛	
Douglas L	300	425	425	425	
Dr Mc C A	150	$16⅝	16⅝	16⅝	— ¼
Dunde Pal	4000	34	31	34	
Dunrale	4000	19	19	19	+ 2
Du Pont	1050	$15¼	15½	15½	— ⅛
Dylex L A	925	$12¼	12⅛	12⅛	
Dynamar	33700	158	155	157	+ 3
E-L Fin	100	$11¼	11¼	11¼	
E-L Fin p	242	$11⅞	11⅞	11⅞	
E-L Fin w	1100	115	111	115	+ 8
East Mal	900	360	350	350	
East Sul A	1165	162	155	155	
Econ Inv	1200	$15	14⅞	15	+ ½
Ego Mines	70900	380	350	360	—20
Electro A	100	370	370	370	+ 5
Elks Stors	2225	$13	12⅞	13	
Emco	800	$7⅜	7⅜	7⅜	— ⅛
Emco w	500	176	176	176	+ 1
Exindcer	26125	$12¼	11⅞	12	+ ⅛
Falcon C	3630	$54⅛	53⅞	54⅛	
Fibrg Nik A	3440	$24½	24	24	— ½
Fed Ind A	425	$5⅛	5⅛	5⅛	
Fed Pion	525	$31½	31	31½	
Fidelity Tr	1000	445	440	440	— 5
Finning T	220	$20½	20½	20½	
Fittings A	100	$33	33	33	
Fooder S	15095	$7⅞	7⅝	7⅝	— ⅛
Ford Cnda	248	$77	77	77	— ¾
F Sea A pr	300	$9	8⅞	8⅞	— ⅛
Francana	4000	$8¼	8⅛	8¼	
Fraser A	420	$34½	34	34½	+ ½
G&H Steel	100	250	250	250	—20
G M Res	3450	365	360	365	
GSW Cl B	500	$5	5	5	
GSW 3 p	27	$85	85	85	
Gaz Metr	1020	$5¾	5½	5½	— ¼
Gaz 5.40 p	100	$55¼	55¼	55¼	
Gen Baker	100	$7¼	7¼	7¼	
G Distrb A	1000	$7	7	7	+ ⅛
G Distrb w	400	165	162	162	+ 2
GMC	260	$67½	66½	67	
Genstar L	2887	$29⅞	29⅜	29⅞	— ½
Gesco Dis	200	320	320	320	
Giant Yk	1000	$12⅞	12⅝	12⅞	+ ⅛
Gibraltar	5400	$5⅛	5	5⅛	+ ⅛
Goodyear p	29	$33	33	33	
Graft G	3800	$31¾	31¾	31¾	
Granduc	2500	65	65	65	+ 2
Gt Oil Sds	800	$6⅞	6⅞	6⅞	— ⅛
G L Nickl	8000	62	60	60	
GL Paper	600	$32½	32¼	32¼	+ ¼
GL Pap w	3700	$5¼	5	5⅛	+32
GN Fin	700	155	155	155	+ 5
Gt W Life	610	$96	95½	95½	— ½
Gt West S	4000	225	220	220	— 5
G Goose A	200	$9	9	9	— ¼
Greyhnd C	1400	160	150	160	+12
Greyhnd	1244	$19⅞	19½	19⅞	— ⅛
Guar Tr p	200	$20¼	20¼	20¼	
Guard Cap	100	$6⅞	6⅞	6⅞	+ ⅛
Gulf Can	1800	$27⅛	27	27	
Gulfstrem	32000	69	66	66	
H to L					
Hambro C	1800	$6⅛	6	6	
Hardee	300	80	80	80	
Hard Crp A	1100	330	325	330	—10
Hard Crp C	200	290	290	290	—10
Harlequin	3180	$12⅛	12	12⅛	+ ⅛
Harris J A	100	$6⅛	6⅛	6⅛	
H Wood	21100	130	108	130	+22
Hawker A	4300	$8⅝	8⅝	8½	— ⅛
Hawker pr	100	$66	66	66	— ½
Hayes D A	4307	$8⅞	8⅛	8½	
Hollinger A	1476	$33½	33½	33½	
Home A	2765	$41⅝	41⅜	41⅜	— ⅛
Home B	1750	$39⅛	39⅛	39¼	— ¼
Horne Pit	1250	$12	11⅞	12	+ ½
H Bramor	2500	350	330	350	+20
Howdn DH	200	$11½	11½	11½	
Hud Bay A	8570	$17⅝	17⅛	17⅝	+ ⅛
HBay C	101485	$23	21¾	22¼	+ ¼
HB Oil Gas	6200	$43	42⅜	43	+ ⅛
HB Oil G pr	250	$36½	36½	36½	
Husky	158725	$51⅛	49¾	50⅝	+ ¾
Husky A pr	250	$37¾	37¾	37¾	
Husky E w	38240	$30	28½	29⅞	+ ⅛
Hydro Ex	7580	45½	44	45½	+1½
Hy's Ltd	100	240	240	240	
IAC	20305	$19⅝	19⅛	19⅛	— ⅛
ITL Ind	400	375	375	375	— 5
ITL Ind pr	100	$19	19	19	
IU Intl	3215	$12¾	12⅝	12¾	
Imasco A	1715	$34	33½	33⅞	+ ⅛
Imasco 5 p	2630	$34½	34½	34½	
Imp Gen	300	$17¼	17¼	17¼	
Imp Oil A	29971	$18⅞	18¾	18⅞	
Imp Oil B	114	$18⅞	18⅞	18⅞	
INCO A	16908	$19	18⅞	18⅞	— ⅛
Inco 7.85	3400	$25	24⅞	24⅞	— ⅛
Indal	1200	$12⅜	12¼	12¼	
Inglis	100	$10⅜	10⅜	10⅜	— ⅛
Inland Gas	710	$10⅞	10⅞	10⅞	— ⅛
Inter-City	2550	$7	7	7	— ⅛
Int Div	2000	225	225	225	
Intrmetco	500	$8⅛	8⅛	8⅛	— ⅛
IBM	130	$302½	296	296	— 3
Int Mogul	1303	$5⅛	5	5⅛	+ ⅛
Interpool	460	$42⅛	42½	42½	— ⅛
Int Pipe A	12475	$15	14¾	14¾	— ¼

Stock	Sales	High	Low	Close	Net Ch'ge
Ipsco	700	$14⅞	14⅞	14⅞	+ ⅛
Inv Grp A	2560	$12½	12½	12½	
Inv Grp C	1200	$12½	12½	12½	
Inv Grp 5 p	1385	$21	21	21	
Irwin T A	2200	355	340	340	—10
Island Tel	100	$14¼	14¼	14¼	
ISO	500	135	135	135	+ 3
Ivaco A	400	$10⅜	10⅜	10⅜	
Ivaco 8.85	900	$50⅝	50⅝	50⅝	— ⅛
Jannock A	3425	$17⅛	17	17	— ⅛
Jannock B	1950	$17	17	17	— ¼
Jannock 8	1272	$14¾	14¾	14¾	+ ¼
Jorex Ltd	10000	63	63	63	— 1
Joutel	10500	8	7½	8	+ ½
K-Tel Intl	300	$5½	5½	5½	— ½
Kaiser Re	12135	$15⅛	14⅞	15⅛	+ ⅛
Kam Kotia	1000	145	145	145	
Kaps Tran	7050	148	144	144	— 1
Keen Ind	2100	58	58	58	
Kelsey H	1300	$19½	19	19⅛	— ¼
Kerr A A	5310	$11¼	11	11	— ¼
Koffler A p	800	$9	8⅞	9	+ ⅛
Labatt A	15790	$22¼	21¾	21⅞	— ⅛
Lab Min	150	$33¼	33¼	33¼	
Lacana	9220	$8½	8⅛	8⅛	+ ⅛
Lacana w	5600	$6⅞	6¼	6¼	— ⅛
Laidlaw A	250	$13	13	13	
Laidlaw B p	1200	$8¼	8¼	8¼	
Ldl 9¼	4000	$11⅝	11⅝	11⅝	+ ⅛
LOnt Cem	1300	375	370	375	+10
Lambd M	100	275	275	275	+25
Lamb M A	100	275	275	275	+25
Laurasia	2000	27	27	27	— 1
Lau Fin	2200	$9	8⅞	9	
Lau Fn 140	395	$20⅛	20⅛	20⅛	
Leigh Inst	5800	$5⅞	5⅜	5⅜	— ⅛
Leons Frn	100	$12¾	12¾	12¾	
Liberian	100	$9½	9½	9½	+ ⅜
LL Lac	1475	235	225	235	+13
Livingsto	100	$25½	25½	25½	— ½
Lob Co A	250	420	420	420	
Lob Co B	720	410	405	405	—15
Lob Co pr	200	$29	29	29	
Lob Ltd Ap	1350	$17⅞	17¾	17¾	— ¼
Lob Ltd 2 p	150	$50	50	50	—10
Lochiel	5600	279	270	270	— 5
Logistec B	400	365	365	365	
Lost River	8600	36	35	36	— 2
Lytton M	7000	31	28	31	+ 3
M to O					
MDS Hlth	300	470	470	470	—10
MICC	100	$10¾	10¾	10¾	
MICC A	2100	$28¼	28	28	
MICC 8⅛	8900	$25	25	25	
Mclan H A	151	$15¾	15¾	15¾	— ¼
MB Ltd	3396	$19¼	19¼	19¼	
Madeline	500	59	59	59	
Madsen	2000	86	85	85	
Magnetcs	28200	144	135	135	— 7
Maislin I	300	340	340	340	+15
Majstc Wil	3100	270	265	265	— 3
Malartic	1500	94	94	94	+ 1
Man Bar	100	102	102	102	— 2
Maplex M	248	$6	6	6	
Marcana	5000	18½	18½	18½	— ½
Maritime	650	$23¼	23⅛	23⅛	+ ⅛
Mar T 860	214	$11	11	11	
Mar T 940	185	$11¼	11¼	11¼	— ⅛
Mar T 765	500	$10⅜	10⅜	10⅜	
Markboro	600	$16¼	16¼	16¼	— ¼
Mass Fer	8100	$12⅞	12½	12⅞	+ ⅛
Mas F A	3050	$20⅝	20½	20⅝	
Mas F B	950	$20⅝	20½	20½	— ⅛
Matchan	2625	13½	13½	13½	— ½
Matgmi A	1060	$9⅝	9½	9⅝	
McGraw H	500	$8	8	8	+ ⅛
Mc Intyre	560	$23¾	23⅜	23⅜	+ ¼
McLaghln	2028	$9	8¾	8¾	
McLghl 9 p	300	$23¾	23¾	23¾	
McLghl w	295	365	360	360	
Melcor	2410	$11⅝	11⅝	11⅝	+ ⅛
Mentor	400	269	268	269	+ 1
Mercantil	1199	$14½	14⅜	14⅜	— ⅛
Merland E	30900	$6⅞	6½	6½	— ⅛
Met Trust	166	$31¾	31¾	31¾	+ ¼
Midcon	100	125	125	125	
Mindamr	3500	10	9	9	— 1
Minrl Res	3502	160	155	155	
Moffat A	2100	$14½	14	14	
Molson A	4868	$19½	19¼	19¼	— ⅛
Molson B	200	$17¼	17¼	17¼	— ½
Mon Inv	200	$9½	9½	9½	
Monenco A	2550	$11	10⅞	11	+ ¼
Mtl Trust	200	$19¼	19	19¼	+ ¼
Moore	7925	$37⅝	37⅜	37½	+ ⅛
Mt Wright	1000	17	17	17	— 1
Multi Acc	3400	390	385	390	+ 5
Murphy	12620	$10⅜	10¼	10⅜	
NBU Mine	3300	111	106	111	+ 1
NaChrs I	2200	58	58	58	— 2
Nabrs Dlg	210	$42	42	42	— 1
Nat Drug	520	$9¾	9½	9½	— ¼
Nat Pete	1000	80	80	80	
Nat Sea A	743	$32⅞	31	31½	—1½
Nat Trust	1035	$17¼	17	17¼	+ ¼
Nemco	3400	238	235	235	+ 3
Neomar	2313	145	142	145	+ 3
NB Tel	429	$20¼	20½	20⅜	— ⅛
NB Tel 1.85	246	$22⅜	22⅜	22⅜	— ¼
N Goldvue	1000	9	9	9	
N Provid D	1000	46	46	46	+ 1
N Que Ragl	1100	145	135	145	+ 7
N Senator	3500	10	10	10	+ ½
N York Oil	5500	225	221	223	+ 3
Nfld LP A	552	$16½	16	16	— ½
Nfld Tel	100	$9	9	9	— ¼
Nfld Te 975	285	$22¾	22¾	22¾	
Newnor	1000	5	5	5	

Stock	Sales	High	Low	Close	Net Ch'ge
Nick Rim	5000	15	15	15	
Noma A	1600	$8	7⅞	8	
Noranda A	11832	$26⅛	26	26	— ½
Norbaska	22400	45½	44	45	— 4
Norbaska r	73900	8	6	6½	—1½
Norcen	21023	$15¾	15⅝	15¾	+ ¼
Norcn 190	100	$25⅞	25⅞	25⅞	— ⅛
Nordair A	200	$10⅛	10⅛	10⅛	+ ⅛
Norlex	1000	7	7	7	
Normick P	1400	420	405	420	+ 5
NC Oils	927	$9⅛	9	9⅛	+ ⅛
Nor Ct 785p	800	$26⅛	26	26⅛	
Nor Tel	16307	$32⅛	31⅞	32	— ⅛
NTecm B w	6400	$10⅞	10¾	10¾	
Northgat	3233	$6	5⅞	6	
Northid	2000	15½	15½	15½	
N Beauc	5000	32	25	32	+ 9
NS Savngs	235	$14½	14½	14½	
Nowsco W	300	$39¾	39½	39½	—1¼
Nu-Wst A	400	$14¼	14¼	14¼	
Nu-Wst p	350	$19¾	19¾	19¾	— ⅛
Nudiama	13600	35	26½	35	+8½
Nufort Res	6000	26	24	24	— 1
Numac	5745	$36¼	35	35¼	— ⅛
OPI A	2200	$11⅝	11¾	11¾	— ⅛
Oakwood P	7600	440	435	440	— 5
Obrien	17100	175	173	173	— 2
Ocdentl Pt	100	$26⅞	26⅞	26⅞	— ¼
Oceanus 1	218	105	105	105	
Ocelot A	800	$13¾	13½	13½	
Ocelot B	8500	$13⅝	13½	13½	
Okanagan	200	$7¾	7¾	7¾	— ¼
Orchan A	2800	280	275	275	— 5
Oshawa A	76750	$7½	7	7½	+ ½
Ostsko	6000	30½	30	30½	+ ½
Oxford A	1550	$15⅞	15¾	15¾	— ⅛
P to S					
Pac Coper	4700	190	183	183	— 2
Pac Nth G	250	365	365	365	—10
Pac Nth 6¼	275	$18⅛	18½	18½	+ ½
Pac Pete	1650	$36	35½	35⅞	— ⅛
Page Pet	2500	$5½	5½	5½	
Paloma P	253	490	475	490	
Pamour A	4000	$6⅜	6¼	6¼	
PanCan P	3435	$34⅝	34	34⅛	+ ¼
Pe Ben O	1400	300	290	290	—10
Pembina	13900	$5⅞	5¾	5⅞	+ ⅛
Penningtn	100	$13⅜	13⅜	13⅜	+ ⅜
P Dept S	3000	475	475	475	
Petrofina	600	$20	20	20	
Petrol	9600	425	410	425	+15
Peyto Oils	6350	$8⅝	8⅜	8⅜	— ⅛
Phillips Cb	400	$9⅛	9	9	
Pine Point	110	$22⅝	22⅝	22⅝	— ¼
Pitts C	1500	$9⅛	9	9	
Place G	11600	103	98	103	+ 7
Placer	1520	$23	23	23	+ ⅛
Pominex	3000	77	73	73	— 4
Pop Shops	2350	$7¼	7¼	7¼	
Pow Corp A	1486	$16⅞	16⅝	16⅞	+ ⅛
Prairie Oil	100	$15	15	15	
Precamb	16500	239	235	236	+ 1
Pre Cable	500	$10¼	10¼	10¼	
Preston	760	$17⅛	17	17	— ½
Price Co	2900	$13¾	13¾	13¾	
Provigo	100	$19	19	19	
Prov B Can	25	$15⅛	15⅛	15⅛	
QMG Hldg	1800	46	46	46	—1½
Qasar Pet	7000	$11⅞	11⅝	11⅞	+ ⅛
Que Sturg	18100	143	139	143	+ 5
Que Tel rt	3990	65	65	65	
Ram	300	$12⅜	12½	12⅜	+ ¼
Ranger	3900	$36	35½	35½	— ½
Rayrock	3125	164	161	164	+ 3
Redpath A	150	$15⅛	15¼	15¼	— ¼
Redstone	47500	54	51	51	— 2
Reed Pap A	1600	$8½	8⅜	8½	+ ¼
R Sth A	1008	$10¼	10¼	10¼	
Reichhold	583	$9	9	9	
Reich 7¼ p	500	$12⅞	12¼	12⅞	+ ⅛
Reich wt	1926	$5½	5⅜	5½	
Reitman	100	$16½	16½	16½	
Reitman A	250	$17	17	17	
Res Servic	3300	245	236	245	
Revelstk	600	$7⅞	7¾	7⅞	+ ⅛
Revnu Prp	37070	107	100	100	— 2
Rileys D	250	117	117	117	
Rio Algom	14221	$32¾	31⅜	32¼	— ½
R Little	3240	295	275	295	+20
Roman	5225	$27⅞	27¼	27¼	— ⅛
Ronyx Cor	2700	172	170	172	+ 2
Rothm 2p	2150	$19¼	19	19	— ¼
Royal Bnk	14070	$33	32⅞	33	— ⅛
Royal Tr A	8689	$19½	19¼	19⅜	
Ryl T & M	1000	$12½	12½	12½	— ⅛
Russel H	250	$10¾	10¾	10¾	— ¼
Russel 9¼	200	$22¾	22¾	22¾	+ ¼
Ryanor	18000	5	5	5	
StL Corp p	250	$66⅞	66⅞	66⅞	
Sandwell A	100	$10¼	10¼	10¼	— ¼
Sceptre	2700	$8⅝	8⅛	8⅛	— ¼
Schneid	500	$11	11	11	+ ½
Schneid p B	225	$10	10	10	
Scintrex	900	200	198	198	+ 7
Scot Lasal	900	260	255	255	— 5
Scot Paper	100	$29⅝	29⅝	29⅝	
Scot York	7585	$5⅞	5⅜	5⅜	— ¼
Scotts A	2100	$10	10	10	
Seagram	8985	$27½	27⅛	27¼	— ⅜
Seco Cem	600	$9¾	9⅝	9⅝	— ⅛
Shaw Pipe	900	$8⅝	8½	8½	
Shell Can	21096	$13⅞	13¾	13¾	
Sherritt A	5728	$5⅝	5½	5½	
Siebens	99150	$32	30	30⅞	— ⅛
Sigma	200	$35⅜	35⅜	35⅜	+ ¼
Silverwd A	8100	$8⅞	8⅝	8⅞	+ ⅛
Simco Erl	4200	$7⅛	7⅛	7⅛	+ ¼
Simpsons	27998	$5½	5¼	5½	
Simpson S	3185	$7⅝	7⅝	7⅝	+ ¼

Stock	Sales	High	Low	Close	Net Ch'ge
Sklar M	2000	168	167	167	+ 1
Skye Res	750	$7⅝	7⅝	7⅝	
Skyline H	3300	330	325	325	— 5
Slater Stl	600	$9⅝	9½	9½	— ⅛
Sogepet	100	135	135	135	
Southm A	600	$24½	24¼	24¼	— ¼
Spar Aero	11016	$7	6⅞	7	
Spar Aero p	1130	$16¼	16⅛	16⅛	— ⅛
Spooner	3000	47	43	43	— 1
St Brodcst	2500	$13	12¾	12¾	— ¼
Stand I A	500	$15½	14¾	14¾	— 1
Stelco A	10538	$26⅝	26⅛	26¼	— ¼
Steep R	900	282	280	280	— 1
Ster Trust	200	$11¾	11	11⅜	+ ⅜
Strathrn A	100	130	130	130	— 6
Sud Cont	36500	42	39	39	+ ½
Sullivan A	3025	162	154	154	— 3
Superior E	6500	55	55	55	
Surpass C	700	$5¾	5½	5¾	+ ½
T to Z					
Teck Cor A	300	$6½	6½	6½	
Teck Cor B	566	$5¾	5¾	5¾	
Tel Metr B	650	$12¼	11¾	12¼	+ ½
Teledyne	1100	$7⅛	7	7	
Tex Can	1925	$39⅛	38¼	38¼	— ⅞
Txsglf	5065	$22⅝	22⅜	22⅝	+ ⅜
Thom N A	4450	$14⅛	14	14	— ¼
Thom N pr	250	$44	44	44	
Tombill	1000	55	55	55	
Toromont	2300	345	335	335	
Tor Dm Bk	10304	$19⅞	19½	19⅞	
Total Pet	1100	$11¾	11¾	11¾	
Totl Pet w	1400	455	445	445	—20
Traders A	2335	$18⅝	18½	18½	— ¼
Tr 10¼	100	$12¼	12¼	12¼	
Trade 7½ p	220	$46	46	46	
Trader 69 w	100	$6¼	6¼	6¼	— ¼
Tr Can Res	50168	229	220	223	
Trns Mt A	3315	$9	8⅞	9	
Transair	3000	175	175	175	
TrCan PL	12045	$15¾	15½	15⅝	+ ⅛
TrCan B pr	120	$39⅛	39⅛	39⅛	
Travlway	500	$9½	9½	9½	— ¼
Trimac A	4400	$17½	17⅜	17½	
Trimac wt	400	$10¾	10½	10½	+ ¼
Trinity Res	15900	375	360	360	—15
Trizec Crp	260	$12⅞	12⅞	12⅞	
Tundra	2000	13	12	12	
Turbo Cl A	1540	$5¾	5⅝	5⅝	
Turbo Cl B	2050	$5½	5⅜	5⅜	
Ulster Pet	14500	108	102	108	+ 3
Unican S	1500	255	255	255	— 5
Unicorp F	1200	148	147	148	— 1
Un Ac 1p	250	$48⅛	48⅛	48⅛	
UnAcc B1p	246	$48⅛	48⅛	48⅛	
Un Carbid	300	$18⅛	18¼	18¼	
UGas A	10325	$11	10¾	10⅞	— ⅛
UGas 8¼	150	$24½	24½	24½	— ½
Union Oil	3295	$16¼	16	16¼	+ ¼
U Cdn Shar	700	$20	20	20	
U Canso	9700	$10⅛	10	10⅛	— ⅛
Un Corp	425	$13	12¾	12¾	— ½
U Keno	275	$9¾	9½	9½	
Un Reef P	2000	28	28	28	— 1
U Siscoe	3400	$7½	7¼	7⅜	+ ⅛
Un Tire A	1500	205	200	205	
Un Tire 7p	2000	240	240	240	+20
Univr Gas	6400	$7⅝	7½	7⅝	+ ⅛
U Sections	100	$7¼	7¼	7¼	— ⅛
Upp Can	7500	285	280	280	—15
Van Der	800	430	430	430	+ 5
Versatile	100	$14⅝	14⅝	14⅝	
Versatil A	1500	$14⅝	14½	14⅝	
Vestgron	100	$11	11	11	
Villcentre	5100	480	470	480	+10
Voyager P	7050	$13⅛	12¾	13⅛	+ ⅜
Vulcan Ind	310	$9½	9⅜	9⅜	— ⅛
WCI Can	200	$16	16	16	
Wajax A	1400	$9⅝	9½	9½	— ⅛
Walk GW A	3645	$33	32⅞	32¾	— ⅛
Wardair	950	480	470	470	—10
Warn Can	600	$8	7⅞	8	+ ⅛
Wrintn	380	125	125	125	— 5
Weldwod	2700	$16	16	16	
Wstburne	54950	$28½	26½	27⅞	+ 1
Wcoast Pt	2400	$11⅝	11⅝	11⅝	
W Pet A p	490	$23⅛	23¼	23¼	+ ¼
Wcoast T	7047	$11⅜	11⅛	11⅜	+ ⅛
Wcost 8½ p	250	$55½	55½	55½	— 1
Wcoast w	4299	249	245	248	+ 2
Westeel	200	$20	20	20	+ ½
W Bcas A	4000	$11½	11½	11½	
West Mine	3500	395	390	395	
Westfield	100	135	135	135	
Westnhse	300	$30	29¼	29¼	+ ¼
Weston	400	$17⅛	17	17⅛	+ ⅛
Wstn 6pr	25	$71⅛	71⅛	71⅛	
Whonok A	100	$10¾	10¾	10¾	+ ¼
Wilco	59100	19	14	18	+ 6
Willroy	4072	255	245	250	+ 7
Win-Eld	4000	13	12½	12½	+1½
Woodreef	12500	57	56	56	— 1
Woodwd A	1150	$19	18⅝	19	+ ⅜
Wrlwid	10800	$6⅛	5⅞	6⅛	+ ¼
Wr Harg	275	100	100	100	
Yk Bear	47475	$6	5½	5⅞	+ ⅜
York Cons	3000	73	71	73	
Y Lambton	2000	50	50	50	+ 2
Yukon C	3800	265	260	262	+ 2
Zellers	6945	$8½	8⅜	8½	+ ⅛
Trust Units					
BBC R un	2148	$16⅜	16¼	16¼	— ⅛
BBC R wt	650	385	385	385	
BM-Rt un	5640	$15⅝	15½	15⅝	
C Perm un	2959	$8⅜	8	8⅛	— ¼
C Realty u	8750	$8	8	8	
TD Realty	1300	$26⅛	26⅛	26⅛	

New York

NEW YORK (AP) — The stock market posted its second broad loss in a row Friday in a session marked by selling pressure on many of the big-name glamor stocks.

CLOSING AVERAGES

	Open	High	Low	Close	Ch'ge
30 Ind.	841.22	846.85	834.98	836.97	—7.28
20 Tran.	224.68	225.80	221.71	222.29	—3.17
15 Util.	105.51	105.85	104.77	105.18	—0.33
65 Stks.	288.85	290.47	286.28	287.06	—2.63

Stock Volumes: Indus. 1,891,100; Tran. 735,300; Utils. 325,900; 65 Stks. 2,952,300. Total volume 27.69 million.

Analysts said the specter of a continued rise in interest rates helped keep the market on the defensive.

The heaviest damage took place among such long-time institutional favorites as Digital Equipment, which fell four to 47 as of the 4 p.m. close of the NYSE; International Business Machines, down 3¾ at 266¼; Xerox, off 1⅛ at 54, and Texas Instruments, down 3⅛ at 78⅛.

As the day passed numerous large banks across the country raised their prime lending rates to 8¾ from 8½ per cent, putting the basic charge on blue chip loans at its highest level since January 1975.

Among Canadian issues on the New York exchange, Alcan Aluminum dropped ⅛ to 27¾, Canadian Pacific ⅛ to 17 and McIntyre Mines ⅞ to 21⅜.

Bell Canada was up ⅛ to 50⅝, Campbell Red Lake ¾ to 32½ and Dome Mines 1¼ to 79¾.

ACTIVE STOCKS

Stock	Sales	Close	Ch'ge
Ramada In	1356200	7⅛	— ½
DigitalEq	284400	47	—4
Rowan	266200	25½	— ½
Arlen Rlty	230000	4⅛	— ¼
Scott Paper	224700	17½	+ ⅛
CaesrWrld	223800	26⅛	+1⅛
SearsRoeb	222800	23¼	— ⅛
Citicorp	190000	24¼	— ⅜
FedNat Mtg	184000	17⅞	— ¼
Exxon	179600	45⅛	— ½
East Kodak	177000	54⅜	—1¼
Itek Corp	171800	30⅜	+1½
Squibb Corp	167600	34⅜	+ ¼
Gen Motors	165600	60	
Tropicana	161100	48	—2¼

QUOTATIONS

Stock	Close	Stock	Close
Alcan	27¾	Inland St	37¼
Alcoa	43⅜	IBM	266¼
Ald Chem	39¼	Int Harv	37⅜
Al-Chim	33¾	INCO	16⅞
Am Air	12	Int Paper	40⅜
Am Brnd	49⅝	ITT	31⅛
Am Bcast	48⅝	Johns-Man	31⅛
Am Can	41⅛	Kaiser Al	32⅞
Am El P	22⅝	Kennecott	22⅜
Am Motor	6	Kraftco	48
Am Tel T	60⅞	LTV	8
Ampex	15	Litton	22⅛
Asarco	15⅛	Lockheed	23⅛
Ashland	28⅝	McD Doug	31⅞
Atl Rich	51	McLean	18½
Avco	24⅞	Merck	58⅜
Avon	52⅜	Mer Lyn	19⅝
Bell How	20⅝	Minn MM	55⅛
Bendix	37½	Mo Pac	51⅝
Beth St	23¼	Mobil	65¾
Boeing	51	Monsanto	50¾
Boise Cas	28¾	Motorola	45⅜
Borden	31⅛	NCR Corp	53⅞
Borg-W	31⅜	Natomas	41¼
Bri My	36¼	Newmont	17⅞
Brunswk	15½	Nort Sim	19⅛
Burl Ind	19¼	Owen Ill	22½
Burl Nor	39⅛	Pac Gas	23⅞
Burroughs	73¼	Pan Am	6¾
Caterpill	56¼	Pan El P	47⅛
Col Bcast	56½	Peop G	33⅝
Celanese	40½	Pepsico	30
Chase M	31¾	Phil El	17½
Chessie	30½	Phil Morr	67¾
Chrysler	11	Phil Pete	33⅛
Cleve El	20⅞	Pit Bowes	23⅞
Coca-Cola	41¼	Polaroid	38
Col-Palm	21½	Proc Gam	86⅛
Comsat	41¼	Pub Sv EG	22⅛
Con Frt	26¾	RCA	28½
Con Nat G	39⅝	Repub St	24⅜
Cont-Data	32¾	Revlon	47⅛
Con Ed	22¾	Rockwell	32
Cont Oil	28	Schlumberg	78¾
Crown Ck	32⅞	Scott Pap	17½
Crown Zell	31½	Sea Cstle	28⅜
Delta Air	47	Sears	23¼
Disney W	42	Seatrain	11⅜
Digital E	47⅜	Shell	32¾
Dow Chem	25⅝	Singer	21¼
du Pont	116	Sony	7¾
East Air	11½	So Cal E	26¼
East Kod	54⅜	South Pac	31⅝
El Paso	16½	Sperry	41¼
Exxon	45⅛	Stand Cal	43
Fair Cam	32⅝	Sun Oil	42¼
Firestone	14⅝	Teledyne	111
Ford	46⅞	Telex	5¾
Gam Sko	26	Texaco	24⅞
Gen Dyn	76⅝	Tex Gulf	19¾
Gen El	51⅛	TWA	19⅛
Gen Food	32	Un Carb	38¼
Gen Mot	60	Un Pac	47⅛
G Tel El	29⅛	Un Brd	8⅞
Gen Tire	26¾	Un Oil	49
Ga Pac	26⅝	UAL Inc	28⅛
Gillette	29½	U.S. Steel	27¼
Goodyear	16¾	West Air	11¼
Greyhound	13½	Westghse	22⅜
Gulf Oil	24⅛	Weyerhsr	23⅞
Hilton	39½	Wometco	14⅝
Homestake	35	Woolworth	19
Honeywell	55⅝	Xerox	54
Houston	30	Zenith	15⅛

BOX SCORE

	Fri.	Thurs.
Issues traded	1875	1880
Advances	361	359
Declines	1102	1132
Unchanged	412	389

More finance pages 9, 10, 11

Gold

LONDON (AP)—Closing gold prices Friday in U.S. dollars an ounce: London-184.875; Paris-185.44; Frankfurt-183.87; Zurich-184.625; Hong Kong-181.81.

Silver

Closing basic price of 1,000-ounce certificates in the Victoria area, according to the Scotiabank, $5.31 U.S. bid per troy ounce and $5.33 asked. Previous day $5.28 and $5.31.

VICTORIA GLASS
WINDOW REPAIRS
388-4811 360 Bay
6-16X

A LOSER
FOR YOUR PORTFOLIO
But what a loser! 20,000 sq. ft. corner on Johnson. 3 buildings on 5 lots. With present yearly gross over $25,000, it will carry itself nicely and pay good interest on your investment. $110,000 will handle. Great potential.
Bound to become
A WINNER
Phone owner, 382-8375
6-16

A MONEY MAKER
Very attractive retail store in super location, selling specialty furniture and household gift items. Established over 2 years; an ideal husband-and-wife operation. Profit and loss statements and all other details available. Asking $17,200 plus stock at cost. Terms available.
CALL ERNEST WILLDEN 477-0141 or 383-0640
THE PERMANENT
6-16

9% PRIME55
• 1 Year Savings Certificates
• Withdrawable at 9%
WESTCOAST SAVINGS CREDIT UNION

FOR SALE
Apartment — Commercial COMPLEX
OAK BAY AREA — 5 YEARS OLD
NO VACANCIES ZONED C1
$165,000 Will Handle
call
MR. BEADLE
388-5140 (Principals Only)
YOUR PLACE MANAGEMENT
6-16

wall&redekop realty
386-2911 — 386-2911
BRANCH MANAGER
We require a highly motivated and qualified Realtor to assume responsibility for our Victoria office. This person must be capable of managing an active sales force and support staff. A generous salary, incentives and profit sharing make up the comprehensive remuneration package. If you are presently a salesman, manager, or an owner of a smaller agency, and are interested, call for a confidential interview.
JAMES ROGERS—Vice President
386-2911
Wall & Redekop Realty Ltd.
3440 Douglas St. Victoria
6-10

Vancouver

VANCOUVER (CP) — Prices were up in moderately-active trading Friday on the Vancouver Stock Exchange. Volume was 2,832,844.

In the industrials, Canadian Imperial Bank of Commerce rights was unchanged at .55 on 4,900 shares. Gregory Industries was unchanged at $1.90 on 4,500. Imperial Oil class A was unchanged at $18⅞ on 2,000.

On the resource and development board, Rhodes Resource warrants was up .01½ at .13½ on 177,900 shares. Sabina Industries was up .03 at $1.08 on 74,700. Cream Silver Mines was up .05½ at .20 on 67,100.

In the curbs, Paulson Mines was up .04 at .60 on 133,500 shares. Abella Resources was up .01 at $1.36 on 102,000. Trident Resources was up .24 at $1.19 on 98,000.

Complete tabulation of Friday transactions. Quotations in cents unless marked $. Net change is from previous close of same lot type.

Stock	Sales	High	Low	Close	Net Ch'ge
Resource and Development					
Aaron	4700	210	205	205	
Agassiz	30900	128	124	126	—2
Aleta	15100	30	30	30	
Alice Lk	8500	11½	11	11	— ½
Anglo Bo	1800	150	150	150	
Avino	16500	29	29	29	
Azure	13800	96	95	95	
Barier R	2000	45½	45½	45½	— ½
Bimori	24500	155	145	147	—3
Benson	500	31	31	31	
Betina	37000	64	56	62	+6
Bow Rvr	8500	16	15	15	
Bucnr	18500	51	43	50	+9
CDR R	4333	13	12	13	
C T Exp	500	90	90	90	—5
BX Dev	4420	500	475	500	+ 5
Caldnia	8100	104	100	100	
Calico	14000	6	5	5	— ½
C Barr	1600	184	180	184	
Cd Nat re	1000	310	310	310	
Canalta	4500	30	29½	30	+1½
Carolin	5300	210	200	210	—5
Caspen	2000	380	380	380	
Casino	1500	15	14	15	+2
Celico R	2560	260	245	255	+3
Cherim	9700	56	54	56	+2
Cheven	3691	325	320	325	+5
Colby	8300	115	108	115	+5
Cmaplx	3641	230	220	225	
Con Am	500	35	35	35	—2
C Bound	1500	25	25	25	
Cns Klco	10500	40	36	36	—4
Cons But	1000	11	11	11	
Con Trn	2000	22	21	21	—1
C Silver	1000	47	47	47	
Cop Gnt	1000	7	7	7	
Coralta	1200	54	54	54	
Covnex	8400	65	60	60	—5
Cream S	67100	20	15	20	+5½
Cube Re	5500	38½	35	35	—5
Dankoe	620	215	215	215	—10
David	12500	92	90	91	—2
Delta	1000	107	107	107	
Dora Ex	9600	34	33	33	—2
Dual res	6300	112	100	105	—7
Eagle R	14000	21	20	20	
Enex	5500	89	86	89	+4
Focus R	3420	705	690	690	— 10
Forum	6500	52	50	50	+2
Futurty	6900	31	28	31	+3
Galaxy	1100	22	20	22	
Galvstn	44800	95	88	95	+5
Gentry	3500	45	40	40	—5
Giant Ex	1181	8½	8	8½	
Global	3000	30	30	30	
Goldbit	4500	62	62	62	+2
G Gate	1000	45	45	45	
Gdn Gnt	37500	28	26	27	—2
Gldn Std	5000	12	10½	12	+1½
G Hercul	16300	60	57	60	+2
G N Pete	3500	30	28	30	+1
Grndst	3000	75	75	75	+4
Hallmk	5000	30	28	29	+1
Hecate	6000	50	45	50	+4
Hosl	1300	100	94	94	—6
Intrcp	2400	175	175	175	
Intgold	1333	33	33	33	+3
Int Baltr	14925	545	505	535	+ 30
Int Bmc	900	25	25	25	
I Shasta	4000	134	133	134	+1
Joy Ind	14000	25	25	25	+1
Kamad	4500	50	49	50	+1
Kndalr	14700	59	54	59	+3
Karin R	2201	47	45	47	
Keith	6500	52	50	55	—3
Kent E	3000	55	55	55	
La Teko	4000	75	75	75	—1
Laura	1000	3	3	3	
Lion Mn	15000	48	45	48	+2
LMC R	7300	12	10½	12	+2
Loging	100	165	165	165	+5
Lornex	100	$13¼	13¼	13¼	— ¼
LP Ind	4500	36	34	34	—1
MCP R	51200	78	72	77	+2
Major	100	110	110	110	—10
Makao	23500	29	25	29	+7
Mnchst	2000	50	50	50	+ ½
Marge	5000	20	20	20	
Mvrck	22000	134	125	130	+5
Meston	1000	45	45	45	
Mid Mtn	4000	39	38	38	
Mi—Lo	z1	125	125	125	
Mt Grnd	41400	190	175	190	+8
Mos Crk	3000	71	70	70	—2
Mt Sick	3000	22	22	22	+2
Mtn Stat	12400	395	385	385	—10
Mndee	5500	90	90	90	
Musto E	33600	200	195	200	
N Cinch	2000	185	177	177	—2
Nwcst	2100	11½	11½	11½	
N Frontr	7500	370	360	365	—10
Nw Min	11500	72	67	72	+2
N Privtr	1000	10½	10½	10½	
Nl Cal	1000	$21	20¼	20¼	+ ¼
Norco	11500	60	51	51	—9
Norex	4400	48	48	48	
Nthair	29400	280	269	280	+11
N Atlant	8667	11	9½	11	
N Hart re	6000	19	19	19	
NW Vent	2000	84	81	81	—4
Nu Engy	1200	260	255	255	—10
Nuspar	2300	18	18	18	
Oxbow	7100	106	105	106	+1
Pac Cyp	12500	85	81	83	+1
Pcifc Rs	5500	15	14½	14½	
P Acher	22000	47	46	46	
Pegsus	2000	115	115	115	
Perry R	350	115	115	115	—5
Piper	7300	485	465	485	+30
Plains P	2500	42	40	42	
Prism	16000	83	80	81	+3
QC Exp	2000	35	35	35	
Qtsino	500	42	42	42	—1
Rainier	400	100	100	100	
Ramco	16000	40	33	40	+6
Remm	2000	58	58	58	+1
Redfrd	4000	170	160	170	+2
Reeves	5300	10	10	10	
Rhodes	43166	71	66	69	+3
Rimrck	1000	96	96	96	—2
Rio Plat	3300	33	33	33	
Robert	1000	42	42	42	
Rosmc	2500	19½	19	19	
Sabina	74700	118	105	108	+3
S Jcinto	7000	35	32	34	
Saxton	2000	18	18	18	
Seafrth	6000	28	27	28	—1
Secrtrt	800	14½	14½	14½	
Seneca	13900	98	85	98	+13
Sheba	1000	34	34	34	+1
Shield	1000	48	48	48	
Silvana	1300	200	200	200	
Slvrdo	4000	28	25	25	—3
S Chief	2000	40	40	40	
S Christl	5000	28	28	28	—2
S Spring	8500	18	17	17	
S Stndrd	1500	50	48½	48½	+1½
Slocan	5000	50	50	50	—1
Sonc Ry	2000	27	26	26	—1
Stall Lak	4000	58	56	56	
Suzie	11800	84	80	83	+1
Sydney	2500	76	76	76	—4
Syn Trc	1400	52	52	52	
Tcoma	1000	63	61	61	—4
Terra	1100	500	460	500	+ 20
Thor Ex	14500	220	217	220	+3
Tnta Hill	6000	12	12	12	
Tinf Slv	5000	45	40	40	—5
Tornqn	7100	115	110	113	—1
Trnsclt	2400	59	58	59	
Tricor	26500	21	20	21	
Trsmo	4000	14	12	14	+1
Tyee	10000	60	57	57	+2
UCrgo	2000	22	22	22	
UFC	500	15	15	15	
U Hrne	12900	195	175	195	+15
Un Rayr	1500	45	44	44	
U Wstld	1300	145	142	142	—7
Vally Co	132	$9½	9½	9½	— ¼
Vnlor R	4100	165	157	160	—10
Vestor	11000	35	35	35	
Wlcm N	5600	150	150	150	
Wharf	2000	38	38	38	
Wndmil	1875	61	61	61	
Warrants and Rights					
Betina w	24000	19	15	17	+2
Cube Wt	2000	6½	6½	6½	—1½
I Baltr w	33400	96	89	90	
MCP Wt	38100	31	26	31	+1
mirmt w	11000	5	5	5	
P Cyp w	18000	15	12	14	+2
Rhod wt	177900	14	11	13½	+1½
U Hern w	1000	50	50	50	
INDUSTRIALS					
Allied V	25	125	125	125	
Athbsc	450	195	185	185	
BCT 6 pf	212	$71	71	71	
BC Turf	100	470	470	470	
C P	1000	$19¼	19¼	19¼	
Comput	500	22	22	22	
Daon Dv	1500	$8¾	8¾	8¾	+ ⅛
Doman	100	$5⅛	5⅛	5⅛	+ ⅛
GN Land	1000	62	62	62	
Gregry	4500	190	190	190	
Grouse	1200	68	68	68	—2
H Roach	233	100	100	100	
Hys Cda	500	250	250	250	
Imprl A	2000	$18⅞	18⅞	18⅞	
Infrpub	250	320	320	320	—25
Kaiser	200	$15	15	15	
K Dvong	200	450	450	450	—25
Potter A	400	260	250	260	+15
Potter B	277	215	215	215	
T Dim I	2375	27	21	21	
Warrants and Rights					
BCT r a	2400	38	38	38	— ½
Cdn I B r	24900	55	55	55	
Wcst Wt	1200	248	248	248	
VANCOUVER CURB EXCHANGE					
Abella	102000	145	131	136	+1
Able Ex	2000	8	8	8	
Alcum	9000	78	75	78	+4
All Star	2000	41	41	41	+1
Allwest	1000	70	70	70	+3
Amber	18500	56	54	55	+1
Amca	6740	125	122	122	—6
Amigo S	6500	40	35	40	+5
Amore	2000	44	40	44	+4
Aries	5000	80	75	75	—5
Ashcrft	7000	42	39	39	
Astra	32751	69	67	69	+6
Aurus	8500	38	36	38	+1
Avinch	2100	90	90	90	
Bnqwst	9580	36	34	36	+3
Bch Gld	10000	18	18	18	
Bonevil	500	18	18	18	—2
Brent	1200	135	135	135	
Brican	1500	40	40	40	+2
Bur Gld	12500	15	14	15	+1
Bute	16000	63	61	63	+3
Cannon	2000	13	13	13	
Carder	2000	48	48	48	
Carmc	15000	25	21	22	—3
Casc Re	2000	18	18	18	
Chanel	18500	62	56	56	—4
Cleaver	500	20	20	20	
Cst Int	4000	38	35	35	+1
Cobre	2000	28	28	28	
Cinola	4000	72	71	71	+1
Con Min	1000	24	24	24	
Crescn	3000	31	31	31	
Cusac	19500	44	42	42	—2
Cyclon	15200	115	98	115	+24
Darva R	8500	30	27	28	—2
Decker	5800	119	118	118	
Diana	1000	17	17	17	
Dorita	5000	68	64	64	—3
Dunoan	2500	74	60	60	—10
Edina	500	47	47	47	—3
El Coco	10500	32	30	30	—1
Envoy	1000	25	25	25	
Farrah	7000	98	95	98	—2
GBX Mn	834	11	11	11	+1
Gavex	3500	23½	23	23	—1
Gillian	3000	15	15	15	
Gilford	16500	49	45	47	+2
Gold An	3000	81	77	77	—6
Gn Smrk	3000	45	45	45	+2
Grangr	3000	16	16	16	
Grt Ctrl	1000	35	35	35	
Grove E	32500	38	33	36	+4
Hesca	10500	21	18	21	+3
Hub	2000	14	12	12	+1
Icoast R	3900	150	150	150	
Iona Svr	11000	85	81	85	
Island M	5000	10½	10	10½	
Lkwood	1000	40	40	40	
Leman	5000	77	71	71	—4
Luaarn	1000	26	26	26	—1
Lustre G	8600	190	179	187	+12
Meca	8000	21½	21½	21½	+2½
Meridn	89500	75	62	70	+8
Mngrm	500	27	27	27	—2½
Mtneer	13000	62	61	61	—1
Nahatt	8500	14	14	14	
Nortek	2000	27	27	27	—2
Nthn En	3000	20	20	20	
N Lights	2000	28	28	28	
Norwih	35600	79	75	79	+4
Orell	2000	32	32	32	
Orina	3000	13½	13	13½	+1½
Pan Arc	5200	630	620	630	+20
Paulsn	133500	62	56	60	+4
Pembk	3000	10	8	8	
Penn E	500	60	60	60	
Philco R	3100	80	75	80	+1
Poney	11000	28	28	28	
Quinto	12501	40	38	38	
Rainbw	3500	26	26	26	
Reactr	1500	27	27	27	+1
Rebel	3500	40	39	39	+2
Regncy	2700	355	350	355	+5
Rvr Mtn	2000	25	25	25	
Robina	1000	25	25	25	
San Rafl	5100	16½	15	15	
Santa S	13500	23	23	23	
Saturn	4500	35	30	30	—5
Sioux M	9000	21	20	20½	+ ½
Sothcn	2000	46	43	43	—3
SS Icecr	2500	45	45	45	—5
Tmpco	4500	39	35	35	—2
Tandm	13000	65	63	64	
Thdr Ck	19100	295	270	295	+35
Tormx	1000	45	45	45	+1
Trident	98000	120	102	119	+24
TRV Mn	500	155	155	155	—2
Un Gunn	1000	41½	41½	41½	
Vantag	1000	98	98	98	—2
Velvet	2500	59	57	57	
Veronx	5000	60	60	60	
Wstmnt	4500	40	38	39½	— ½
Westnd	7000	10	8	10	
TOTAL VOLUME				2,832,844	

Money

The bank's purchase price of U.S. funds in this area Friday, according to the Royal Bank of Canada, was 1.1140 for cash, 1.1155 for travellers cheques and 1.0740 for coins. Their selling price was 1.1285 for cash and 1.1255 for cheques.

MONTREAL (CP) — U.S. dollar in terms of Canadian funds closed Friday up 29-100 at $1.1199. Pound sterling was up 16-25 at $2.0533. In New York, the Canadian dollar was down 6-25 at $0.8929. Pound sterling was up 1-10 at $1.8335.

Nominal selling price of other monies in Canadian funds: Australia dollar 1.2850; Austria schilling .0750; Bahamas dollar 1.1230; Barbados dollar .5640; Belgium convertible franc .03450; Bermuda dollar 1.1230; Brazil cruzeiro .0658; Bulgaria lev 1.2315; China renminbi .6575; Colombia peso .03244; Czechoslovakia crown .2180; Denmark krone .1990; East Carribean dollar .4190; France franc .2455; Germany mark .5370; Greece drachma .0325; Hong Kong dollar .2415; Hungary forint .0281; India rupee .1370; Italy lira .001305; Jamaica dollar .7390; Japan yen .005220; Mexico peso .0505; Netherlands guilder .5040; New Zealand dollar 1.1440; Norway krone .2080; Poland zloty .0335; Portugal escudo .0254; Romania leu .2406; South Africa rand 1.2887; Spain peseta .01415; Sweden krona .2430; Switzerland franc .5900; Trinidad and Tobago dollar .4700; U.S.S.R. ruble 1.5833; Venezuela bolivar free .2625.

Commodities

Silver, New York (per 100 oz.)

	Open	High	Low	Close	Ch'ge
Jul	534.00	534.80	531.00	534.40	+2.60
Aug	538.00	538.10	538.00	538.10	+2.70
Sep	541.00	542.00	538.40	541.80	+2.60

Copper, New York (per 100 lbs.)

	Open	High	Low	Close	Ch'ge
Jun	60.20	60.20	60.10	60.00	—.20
Jul	60.50	60.60	60.10	60.80	—.30
Sep	61.70	61.80	61.30	61.40	—.10

Lumber, Chicago (per 1,000 bd.)

	Open	High	Low	Close	Ch'ge
Jul	207.20	208.10	206.70	207.20	+.40
Sep	197.00	197.50	196.40	196.80	+.70
Nov	184.90	185.10	184.20	184.50	—

Plywood, Chicago (per 1,000 sq. ft.)

	Open	High	Low	Close	Ch'ge
Jul	201.50	201.80	200.60	200.60	—.10
Sep	199.00	199.80	197.70	197.70	—.30
Nov	193.50	194.20	193.50	193.60	—.30

Porkbellies, Chicago (per 100 lbs.)

	Open	High	Low	Close	Ch'ge
Jul	58.80	58.80	57.27	57.27	—2.00
Aug	57.10	57.10	55.47	55.47	—2.00
Oct	56.10	56.10	54.35	54.35	—2.00

Gold, Chicago (per oz.)

	Open	High	Low	Close	Ch'ge
Jun	184.90	185.10	184.40	184.70	+.70
Sep	187.90	189.00	187.40	188.90	+1.50
Dec	192.20	193.50	191.90	193.40	+1.70

Gold, Winnipeg (per oz.)

	Open	High	Low	Close	Thur.
Jly	185.60	186.20	185.40	186.20	184.90
Oct	189.10	189.80	188.90	189.80	188.60
Jan	193.50	194.10	193.30	194.10	192.90

Options

Friday, June 16.

Options		Vol	Open Int	Last	Stock Close
Abitibi	hFeb $15	10	20	50	$12¾
Alcan	Aug $27½	10	72	$4¼	$31
Alcan	Aug $32½	25	338	100	$31
Alcan	Nov $27½	12	144	$5	$31
Alcan	Nov $32½	10	176	195	$31
Asama	Jan $2½	5	166	$5⅝	$16
Asama	Jul $10	3	112	$7¼	$16
Asama	Jul $15	76	370	1b1.mc6	
Asama	Jul $12½	67	261	$3¼	$16
Asama	Oct $10	1	104	$6⅝	$16
Asama	Oct $15	38	620	$3	$16
Asama	Oct $12½	25	63	$4½	$16
Bell Can	Feb $60	1	59	85	$56⅞
Bell Can	Nov $60	3	30	55	$56⅞
BCdn Nt	Feb $17	10	68	130	$17¼
BCdn Nt	Nov $17	10	248	85	$17¼
Brscn A	Feb $15	2	76	$2¾	$16⅞
Brscn A	Feb $17½	2	160	105	$16⅞
Brscn A	Aug $x5	2	625	$2	$16⅞
Brscn A	Aug $17½	22	1202	35	$16⅞
Brscn A	Nov $17½	47	1297	75	$16⅞
Bk Mtl	Feb $20	4	44	$3¾	$22
Bk Mtl	Feb $22½	33	385	$2	$22
Bk Mtl	Aug $20	24	37	$2½	$22
Bk Mtl	Aug $22½	36	232	70	$22
Bk Mtl	Nov $20	13	449	$2¾	$22
amq Mtl	Nov $22½	12	143	135	$22
C PGld	w,eb $17½	8	8	$2½	$19⅛
CP Ltd	Aug $20	83	72wom	aac9⅛	
CP Ltd	Nov $2	1	73	70	$19⅛
Dom MOct	$80	1	21	$12	$893
rdom MOct	$85	1	1	$9	$89
Dom MOct	$90	11	14	$8	$89
D Pete	Jan $60	9	193	$11½	$64⅝
D Pmoe	Jan $70	13	130	$6⅝	$64⅝
D Pete	Jul $45	1	39	$20	$64⅝
D Pete	Jul $50	1	33	$16	$64⅝
hl pete	Jul $606	1	13	$5⅞	$64⅝
D Pete	Jul $65	16	21caqucSvc	25	
D Pete	J7I5$70	10	546	145	$64⅝
D Pete	Oct $60	1	309	$9¾	$64⅝
D Pete	Oct $65	2	200	$7¼	$64⅝
D Pete	Oct $70	7	231	$4¼	$64⅝
Ho OA	Jul $40	6	139	175	$41⅜
Ho OA	Oct $35	1	5	$7½	$41⅜
Ho OA	Oct $40	2	70	$4¼	$41⅜
Husky	Jan $30	1	8	$20¼	$50⅝
Husky	Jul $30	3	18	$20½	$50⅝
Husky	Jul $32½	2	10	$17⅞	$50⅝
Husky	Oct $30	29	54	$20	$50⅝
Husky	Oct $45	12	12	$6	$50⅝
Husky	Oct $50	11	13	$3¼	$50⅝
Husky	Oct $27½	2	72	$23	$50⅝
IOil	AFeb $20	50	192	160	$19
IOil	AAug $20	31	925	55	$19
IOil	AAug $17½	10	77	$2¼	$19
IOil	AAug $22½	10	431	10	$19
IOil	ANov $20	45	1067	120	$19
IPipe	ANov $15	40	153	50	$14¾
MB Ltd	Feb $20	10	59	190	$19¼
MB Ltd	Feb $17½	10	20	$3⅛	$19¼
MB Ltd	Aug $15	10	40	$4⅝	$19¼
MB Ltd	Aug $20	1	291	75	$19¼
MB Ltd	Nov $20	62	323	135	$19¼
Mas F	Feb $15	4	16	80	$12¾
Mas F	Aug $12½	4	256	100	$12¾
Mas F	Nov $12½	4	277	150	$12¾
INCO	AFeb $20	3	159	175	$18⅞
INCO	AFeb $17½	14	23	$3⅛	$18⅞
Norcn	Feb $15	25	228	$2⅛	$15¾
Norcn	Feb $17½	57	255	120	$15¾
Norcn	Aug $15	27	1150	120	$15¾
Norcn	Aug $20	40	1911	15	$15¾
Norcn	Aug $17½	33	3629	30	$15¾
Norcn	Nov $15	22	838	180	$15¾
Norcn	Nov $17½	34	1572	80	$15¾
Noran A	Aug $25	4	53	$2	$26
Nor Tel	Jul $30	10	13	$2⅛	$32
Nor Tel	Jul $27½	1	11	$4½	$32
Nor Tel	Oct $27½	5	5	$5	$32
P&c P	Feb $40	4	31	$2⅝	$35⅜
P&c P	Nov $40	2	286	185	$35⅜
Roy Bk	Jul $32½	10	34	100	$33
Roy Bk	Oct $35	5	35	85	$33
Shell C	Feb $15	5	202	115	$13⅞
Shell C	Nov $15	5	306	75	$13⅞
Shell C	Nov $17½	20	333	35	$13⅞
TrC PL	Feb $17½	1	1	50	$15⅝
TrC PL	Nov $17½	2	210	35	$15⅝
Segrm	Jan $25	1	16	$3⅞	$27¼
Segrm	Oct $25	1	91	$3⅜	$27¼

Commodity law launched

Legislation was introduced Friday to regulate trading in commodity futures in B.C.

Consumer and Corporate Affairs Minister Rafe Mair said the new law would provide for higher standards for dealers, salesmen and advisers and for their capital requirements.

At one time, Mair said, the commodity futures marketplace was largely the domain of the sophisticated investor dealing through large and financially-sound members of the securities industry who were regulated by securities administrators.

In recent times, he added, greater interest had been shown in the market by persons "some of whom would not be acceptable for registration for a variety of reasons."

The commodity market is attractive to investors because high returns — or heavy losses — can be obtained with relatively small capital investment.

Husky denies share collusion

CALGARY (CP) — Husky Oil Ltd. resisted takeover attempts by North American oil heavyweights for another week but it appears to be only a matter of time before the Wyoming-based conglomerate gets a new majority owner.

Battling for the right to take over Husky are Petro-Canada, the aggressive Canadian government corporation, and Occidental Petroleum Corp. of Los Angeles.

Adding fuel to the takeover bid were comments in the House of Commons on Friday by New Democratice Party MP Tommy Douglas that collusion may be involved between the U.S. firms.

Both Husky and Occidental Friday issued strong denial statements to Douglas' allegations.

The federal justice department has been asked for an opinion on the charges, Energy Minister Alastair Gillespie said in an interview.

Gillespie said he has written a letter to the government law officers "seeking the broadest possible advice" on the question of collusion.

He said he was not prepared to make any judgment himself. The law officers will decide whether there was anything in the question and what action, if any, should be taken.

Douglas said a "game of stock-market badminton" between Husky, of Cody, Wy., and Occidental had driven up the value of Husky stock by $200 million.

In Canadian funds, Occidental's offer is about $54 a share, $2 more than Petro-Canada's offer. U.S. residents, who own 65 per cent of Husky stock, would not have to pay capital gains if there was a share swap.

Canadian residents would have to pay the capital gains tax under a share-swap agreement. In a straight cash deal, shareholders on both sides would have to pay the capital-gains tax.

Colonist photo by Ian McKain

Ald. Glazier, Mrs. McCarthy and Kahl about to board

Copter service next?

Okanagan Helicopters Ltd., of Richmond, one of Canada's most successful aircraft operators, is going all out to establish a link between Victoria and Vancouver, using large helicopters for the purpose.

Friday the company was here for the second time in a month to demonstrate its equipment and capability. As before, the demonstration was promoted by the Greater Victoria Chamber of Commerce, but this time Okanagan had its powerful 26-passenger Sikorsky S-61 for a morning flight over the harbor with Tourism Minister Grace McCarthy, Esquimalt MLA Lyle Kahl and several aldermen aboard.

Company spokesman Kyle Steele said that Okanagan should be given a hearing and evaluation for its request for service, comparing the company proposal with present fixed-wing services.

Okanagan claims that it can run for 365 days a year, night and day in fair weather or foul and requires the minimum landing area and ground-support facilities.

The company also says that such a service could operate between downtown and Vancouver airport for instance, as well as from downtown to downtown.

Mutual funds

TORONTO (CP)—Recent prices of investment funds supplied by The Investment Funds Institute of Canada Friday. They are the net asset value per share or unit (NAVPS) last circulated by the fund in accordance with its pricing practice as contained in the prospectus of the fund.

Institute members	
AGF Group	
Amer Grwth	5.27
Cdn GasEnr	19.30
Cdn Sec Grth	6.41
Cdn Trust'd	4.64
Corp Invest	6.16
Corp Inv Stk	6.24
Grwth Eqty	9.38
Japan	12.72
nMon Mark	10.00
Special	5.00
All Canadian Gr.	
Compound	6.73
Dividend	7.16
North Energy	4.29
Revenu Grth	4.19
4000	4.77
Bolton Tremblay	
vnEquity	6.06
nvIncome	10.00
nInternatl	7.93
Calvin Bullock Gr	
Acrofund	1.45
Banner Fnd	5.34
CIF	4.59
Cambridge Gr.	
Int'l Energy	2.81
Int'l Grwth	5.05
Intl'l Incme	3.79
Nat. ResGrth	4.43
Univest	6.09
Growth	7.65
Ciag Inv. Gr.	
vn Co-op	10.64
vn Lndm Gf	11.14
Confed Group	
Dolphn Eqty	5.27
vDolphn Inc	5.15
Cundill Value	5.40
Eaton Bay Gr.	
Comnwlth	18.07
Growth	11.29
Income	4.62
Internatl	11.72
Leverage	5.49
Viking	5.44
Guaranty Trust G	
vnInv Eqty	8.07
vn Inv Incm	4.34
vn Mortge	10.10
Guardian Gr.	
Enterprise	.97
Gis Comp	12.58
GIS Income	3.45
vGrwth Fnd	11.89
North Amer	4.74
Mutual Inc.	5.00
Sec Income	9.50
World Equty	6.27
Investors Gr.	
vDividend	7.07
vGrowth	11.25
vInternatl	6.88
vJapan	12.38
vMortgage	4.97
vMutual	5.46
vProvid Stk	5.42
vRetiremt	6.04
Planned Invest G	
Canad Cum	7.62
vPld Resour	5.18
vTaurus	8.54
Pret et RevenuGr	
vAmerican	11.01
vCanadian	7.04
vFonds H	4.99
vRetraite	7.32
Principal Gr.	
Collective	8.13
Growth	5.38
Venture	4.67
Prudential Gr.	
Growth	6.11
Income	5.32
Savings Invest Gr	
American	11.01
Canadian	7.04
H Fund	4.99
Retiremnt	7.32
Scotiafund Gr.	
Scotiafund	.98
Scotiaf Mtge	1.05
Unitd Bond ShrGr	
vRoyFund	6.83
vRoyFnd Inc	5.11
Universal Gr.	
Equity	10.29
Income	5.14
Resource	5.20
Non-Members	
Assoc Inv	6.29
vBeaubrn	4.31
CSA Mgmt Gr	
Goldfund	4.41
Goldtrust	2.77
Canagex Gr.	
vBond	9.56
Fund	11.15
Internatl	8.62
vMortgage	10.27
Capit Grwth	12.04
vnCom CapM	10.10
Desjardins Gr.	
vCanadian	8.15
vHypotheq	4.38
vInternatl	8.76
vObligation	5.22
vQuebec	4.10
vPEP	2.15
nySpec	4.50
Dixon Krog Gr.	
vDixon, Krog	7.33
vHeritage	2.97
vVanguard	7.70
Dreyfus Gr.	
Inc	12.40
Internatl	15.56
vDom Comp	8.47
nExecut Can	6.73
xExecut Intl	1.65
xFid Trend	23.32
nFirst ConM	10.42
Fiscon Fnd	5.81
nHarvard	8.83
Industrial Gr.	
Indust Amer	2.83
Indust Div	5.78
Indust Eq	8.52
Indust Gth	5.43
Indust Incm	10.67
Indust Pens	29.79
vnJones Hew	5.02
Keystone Gr.	
Cus K-2	5.23
Cus S-1	17.66
Cus S-4	4.96
vPolaris	3.49
xLex Rsrch	14.78
xManhatn	2.66
Maritl Eqty	2.59
Marlboro	6.19
Natrusco	13.84
NW Group	
vCanadian	5.84
vEquity	9.05
xOne Wm St	14.60
xOppenhmr	6.04
Pemberton Gr.	
nPacif Div	6.18
nPacif Ret	5.20
nPacif US	5.34
PHN Group	
vBond	10.80
vCanadian	9.52
Fund	19.27
vPooled	32.21
PMF Managt Ltd.	
nPens Aut	7.53
nXanadu Fnd	5.06
nPutnam	10.62
Sterling Gr.	
Equity	6.11
vMortgge	5.11
xTech	8.22
Temple Gth	17.56
Trans Canada Gr.	
A Fund	5.31
C Fund	11.04
Special	4.33
United Group	
vAccumulat	4.00
vAccumul R	4.50
vAmerican	1.74
vCont. Mortg	5.19
vHorizon	2.83
vSecurity	4.72
vVenture	3.03
vVenture Ref	4.54
Wesirn Grth	5.38

London

LONDON (CP) — Closing stock quotations Friday in new pence unless pounds are indicated, x-indicates that quotations includes dollar premium based on latest conversion rate, 0.6685. Associated Brit Foods 70; Babcock and Wilcox 133; Bass Charrington 157; BICC 116½; xBlyvoors 405; BOC International 71½; Boots 190; Bowater 201½; Brit Am Tomb 334½; Brit Assets Trust 77½; Brit Petroleum 862; xBroken Hill Prop 455¾; Buffels 12 5-16; Burmah Oil 69; xCanadian Pac stgx 613⅞; xCharter Cons 145½; Cons Gold 176; Courtaulds 123; De Beers 368½; Distillers 180; Dunlop 75; EMI 142½; xF. S. Gedeld 18 13-16; Gen Elec 262½; Glaxo 574½; Grand Metroplitan Hotels 108¾; Gr Un Stores 278; Guest Keen 252½; Hawker Siddeley 226; Hoover 323; ICI 387⅛; Imp Tob 76¼; Kloof 640; Marks and Spencer 140; Metal Box 314; Minorco 195½; xPhillips 975; Pilkington Bros 515½; Plessey 99; Rank A 250; Rio Tinto Zinc 225½; Roan Consol 69; Sel Trust 430; Second Scott Inv 101¾; Shell T and T 539½; Tanganyika 158½; Thomson 250½; Thorn 338; Tube Investments 370; Ultramar 263½; Unilever 534; Union Corp 264; Vaals 16½; Vickers 177½; Western Driefontein 626¾; Western Deep Level 975; xWest Mines 104¾; W Holding £22¼; Woolworth 67

Zambian Copper 14⅝. **Bonds:** Brit Transport 62⅞; Brit Cons 20⅝; Treasury 8½ 92 13-16; War Loans 30⅝. The Financial Times industrial index 470.6, up 1.4.

Grain

WINNIPEG
(Quotations in metric tons)

	Open	High	Low	Close	Thur.
Flax					
Jly	252.00	252.00	244.50	249.50	252.00
Oct	252.00	252.00	245.00	251.00	253.00
Nov	242.00	249.00	242.00	249.00	251.00
Rapeseed Vancouver					
Jun	340.00	345.00	340.00	345.00	338.00
Sep	316.00	317.60	315.50	317.00	316.00
Nov	282.00	282.80	281.00	282.60	282.00
Barley					
Jly	76.00	76.00	74.10	75.40	76.40
Oct	75.90	75.90	74.10	74.70	76.10
Dec	75.50	75.50	74.10	75.00	75.80
Oats					
Jly	77.90	77.90	77.40	77.40	78.50
Oct	75.40	75.40	75.20	75.20	76.00
Dec	74.00	74.00	73.50	73.50	74.50
Feed Wheat					
Jly	101.20	101.20	99.50	99.50	101.40
Oct	97.10	97.40	96.10	96.10	97.90
Dec	94.50	94.50	92.10	92.10	94.20
Rye					
Jly	106.00	106.10	106.00	106.10	106.50
Oct	105.00	105.20	105.00	105.20	105.30
Nov	—	—	—	103.90	103.90

CHICAGO

	Open	High	Low	Close	Ch'ge
Wheat					
Jul	3.13	3.21½	311¾	321¼	+.08
Sep	3.17	3.23	3.16¼	3.22¾	+.05
Dec	3.22	3.29	3.21	3.28¼	+.06½
Corn					
Jul	2.54	2.54¼	2.52¼	2.53½	—
Sep	2.54	2.55	2.53	2.54¼	—.00¼
Dec	2.55¾	2.57¼	2.54¼	2.56½	—
Oats					
Jul	1.37¾	1.40	1.37¼	1.39¾	+.02
Sep	1.43¾	1.46	1.43¼	1.46	+.02
Dec	1.49	1.51¾	1.48¼	1.51¾	+.02¼
Soybeans					
Jul	6.69	6.78	6.64	6.77	+.06
Aug	6.60	6.64	6.54	6.63½	—
Sep	6.39	6.44	6.33	6.36	—.02

Alberta

By The Canadian Press
Alberta Stock Exchange—June 16

Complete tabulation of Friday transactions. Quotations in cents unless marked $. Net change is from previous board-lot closing sale.

Stock	Sales	High	Low	Close	Net Ch'ge
Abacus	10800	$5½	5⅛	5⅛	
Abacus prA	150	$82	81	81	—1
Acroll	204	127	127	127	—3
Alta Engy	100	$15¾	15¾	15¾	— ¼
Antares	3500	90	90	90	+9
Black Gold	1067	39	39	39	
Cal West	4000	120	115	120	+5
Cdn Obas	1100	245	220	220	—20
Cavalier	282	400	400	400	
Clearport	2200	210	205	205	—5
Commcl	6500	63	60	60	—3
Concept	700	345	340	345	+5
Conventrs	4900	856	5⅞	5⅞	
Flin Flon	2000	47	47	47	+2
Helgena	3000	120	120	120	
Jupiter	6000	75	70	70	+10
Kinlla	6500	82	80	82	+2
Missi	2000	86	85	85	
NRG	806	490	485	485	
New Glway	8200	218	200	210	—5
Nordex	6700	57	53	55	+5
Northrim	4500	145	136	140	+10
Oilex	100	245	245	245	+15
Omega	3100	270	270	270	+5
Perigrene	9200	131	125	135	—5
Petromas	3900	21	21	21	
Ranchmns	1334	210	205	205	+5
Rio Alta	8100	350	350	350	
Savanna	10323	150	135	150	+10
Seagull	5750	340	325	325	—25
Troy	1100	200	200	200	
Twin Rich	1000	60	60	60	+5
Univ Ex	700	180	180	180	
Wstn Wrnr	3000	41	41	41	+1
Abacus prA	150	$82	80½	80½	—1½
Cdn Obas	6100	245	220	245	+5
Cochrane	500	485	485	485	
Omega	3100	275	270	275	

Total volume: 130,474

TEN-MILE POINT
2884 SEA POINT DRIVE
OPEN HOUSE 1-5 SAT. & SUN.
Quiet, secluded location on edge of park. Attractive different design. Living room has high peak ceiling, beams and stone fireplace, overlooked from dining room. Large square kitchen. Three bedrooms, master 3-piece ensuite. Recreation room and workshop down, lots more room for development. 100x240 ft. lot.
$122,500.
(3rd left off Tudor) 477-9318

HAPPY HOME NEEDS HAPPY FAMILY
GLANFORD AREA

Lovely 3 bedroom home. Family room plus specially designed pool room. 4th bedroom in developed basement. Laundry room and workshop. Beautifully landscaped lot.
wall&redekop realty
To view call MARGARET WILSON 388-6275 pager 376 386-2911
386-2911 — 386-2911 6-17

7¼%
PRIME55
• Chequing/Savings
• Monthly interest
• No Service Charges
• No Minimum Balance
WESTCOAST SAVINGS CREDIT UNION

DILLINGHAM CORPORATION CANADA LTD.
MARINE CONSTRUCTION, PILEDRIVING, DREDGING
EQUIPMENT NOW ON THE WEST COAST OF VANCOUVER ISLAND
CONTACT OUR MARINE DIVISION, NORTH VANCOUVER.
986-5911, LOCAL 214

UNTAPPED MARKET
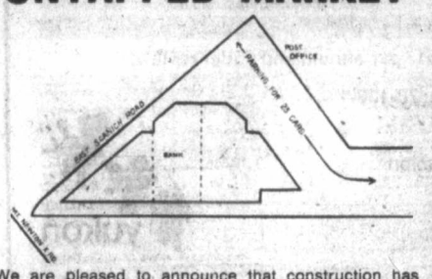
We are pleased to announce that construction has started on our quality air-conditioned retail building at Saanichton. The Canadian Imperial Bank of Commerce will be opening a new branch in our development to service this rapidly-growing residential market.
Drive by the corner of Mt. Newton Cross Rd. and East Saanich Rd. and see where you could open your business or professional office this summer.
CALL US: Victoria, 388-6515
Vancouver, 873-8215
DANCLAIR DEVELOPMENTS LTD.
1619 Douglas Street
Victoria, B.C., V8W 2G5
6-10

OPEN HOUSE
IN
NORTHRIDGE TERRACE
1 P.M. — 5 P.M. SATURDAY and SUNDAY
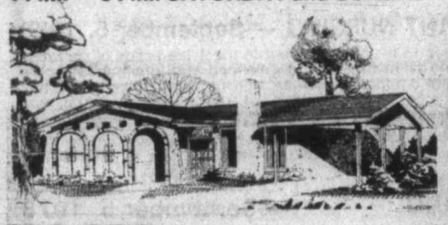
$68,200
for this 1,264 sq. ft., 3 bedroom, full basement home. Direct access to back lot from basement rec room area. Ideal for outdoor living. Follow the signs off Vanalman Ave. or to view at your convenience.
CALL
HARRY ATKEY Eve. 598-1737 or DAVID PHILIPS Eve. 656-6590
Engineered Homes
19 Cadillac Ave. 385-6211
6-17

FISHING CHARTERS
TO HAKAI PASS/RIVERS INLET B.C.
Fly to the most famous fishing spot in the world. Catch big Coho and Tyee. (They run up to 60 pounds.) Stay aboard the 130-foot 'Sea Lion' anchored in the Rivers Inlet/Hakai Pass area. $495 gives you 4 days and 3 nights of the most fabulous fishing you've ever experienced. Includes airfare from Vancouver, luxurious accommodation, great meals and all the fish you can catch from 16-foot power boats. Book now for the experience of a lifetime.
Write or phone
Oak Bay Marine Charters,
1327 Beach Drive,
Victoria, B.C.
Canada. V8F 2N4.
Call (604) 598-3366

THE WORLD'S BEST FATHER'S DAY PRESENT

WHY
So Far Below Market Value?
$61,900
Owner Transferred, Immediate Possession

Lovely, 6 year old, 3 bedroom home on large lot in quiet Colwood suburb. Next to all schools, with fireplace. PLUS
IN-LAW SUITE
New, 1 bedroom, kitchen (fridge and stove), living room, 4 pce. bath, carpet and lino, self contained. Plus large hobby and utility rooms. CALL FOR SHOWING
GEORGE BREITER 478-8493
BRITISH AMERICAN REALTY LTD.
385-1431 6-17

Canadian Pacific Limited
DIVIDEND NOTICE
At a meeting of the Board of Directors held today, the following dividends were declared.
Ordinary Capital Stock
A dividend of fifty cents (50c) per share on the outstanding $5.00 par value Ordinary Capital Stock in respect of the year 1978, of which twenty-five cents (25c) per share is the proceeds of a dividend from Canadian Pacific Investments Limited, payable in Canadian funds on July 28, 1978, to shareholders of record as at the close of business on June 27, 1978.
7¼% Cumulative Redeemable Preferred Shares, Series A
A dividend of thirty-six point twenty five cents (36.25c) per share on the outstanding 7¼% Cumulative Redeemable Preferred Shares, Series A, payable in Canadian funds on July 28, 1978, to shareholders of record as at the close of business on June 27, 1978.
4% Preference Stock
A dividend of two per cent (2%) on the outstanding 4% Preference Stock in respect of the year 1978, payable on July 28, 1978, to stockholders of record as at the close of business on June 27, 1978.
By order of the Board,
J.C. AMES,
Vice-President & Secretary.
Montreal, June 12, 1978.

Innovation
Our extensive experience in heavy equipment and construction provides the base upon which we build ideas.
We look for innovative ways to manage your business risks.
Let us work for you - today.
HARBORD INSURANCE
VICTORIA • VANCOUVER • CALGARY • EDMONTON
MEMBERS OF Assurex INTERNATIONAL

HOUSING CORPORATION OF BRITISH COLUMBIA ("HCBC")
The Ministry of Municipal Affairs and Housing of British Columbia is seeking proposals for the sale of the entire operations of HCBC. Information concerning HCBC and the procedures which will be followed for the proposed sale can be obtained by writing to:
The HCBC
Sales Advisory Committee
P.O. Box 11128,
Royal Centre,
Vancouver, B.C.
V6E 3R2
Proposals must be received by the Committee no later than July 28, 1978.
Province of British Columbia
Ministry of Municipal Affairs and Housing
6-17

INTRODUCING THE "BLUE RIBBON" Financial Package
from VICTORIA PUBLIC SAVINGS
This exclusive new package offers you...
* Unlimited chequing privileges
* Money Orders
* Traveller's Cheques
* Personalized cheques
* Monthly statements and cancelled cheques
NO MONTHLY CHARGE
PLUS:
* Special overdraft protection to $500 (subject to approval) with low 12% interest per annum
* 6¾% interest calculated and paid monthly, subject to a minimum balance of $500 in your chequing account
VICTORIA PUBLIC SAVINGS is a community credit union, open to everybody. We invite you to drop down to one of our three branches and ask about our remarkable "Blue Ribbon" Financial Package. You won't get so much for so little anywhere else.
VICTORIA PUBLIC SAVINGS Credit Union
DOWNTOWN (2 Locations) 710 BROUGHTON 385-1437; 1601 BLANSHARD 388-5554
JAMES BAY 547 MICHIGAN 382-5105

ICEBREAKER IN PORT

The newest icebreaker in the Canadian coast guard fleet, the 322-foot long *Pierre Radisson*, now at Esquimalt, will be working up in this area until it leaves for the Arctic about mid-July.

The medium-sized class-3 icebreaker, commissioned May 10, was built by Burrard at North Vancouver and will be based at Quebec.

Her sister ship *Franklin* still under construction at the North Vancouver shipyard is expected to be finished in about six month and will also be based at Quebec.

A coast guard spokesman pointed out that the working language of the *Pierre Radisson* will be French. Most of the crew are from the east and have been brought out here to man the ship.

The ship is under the command of Capt. Patrick Tooney who, the spokesman said, is bilingual.

□

Two 46,000-ton roll-on roll-of ships are being built in Norway to Seaboard specifications to carry B.C. forest products to Japan.

The ships will enter Seaboard's service next year under a long-term charter agreement.

Seaboard is a consortium of 23 B.C. forest products companies, which transports and markets their products overseas.

A Seaboard spokesman said one unique feature of the ships is they will have the ability to carry cargo equal in weight to their own deadweight. Other roll-on roll-off ships are not built to carry such heavy cargoes.

□

The tug *Ocean Crown*, longtime veteran of B.C. waters has been bought by a Quebec firm, Techno Maritime Ltd. for use in hyrdrographic surveys in the St. Lawrence River.

The vessel will be renamed *Techno Crown*.

The 33-year-old vessel, built originally for the U.S. Army has had several name changes during her lifetime, but for the past 17 years she has been the *Ocean Crown* towing chips and log barges for Crown Zellerbach.

□

A large Swedish icebreaker will be put to work in the Beaufort Sea this summer if Dome Petroleum of Calgary is successful in its current negotiations with the Swedish government.

If an agreement is concluded, the vessel will be used in a bid to lengthen the drilling operations to be carried out in shore-fast ice.

□

The recent claim by Donald Munro, Conservative MP for Esquimalt-Saanich that Canada is using $1.2 billion to help Algeria form a merchant marine is totally untrue, according to the Liberal MP for Comox-Alberni.

In a letter from Ottawa this week Hugh Anderson said he questioned Trade and Commerce Minister Jack Horner about Munro's statements as printed in this column about Canada helping Algeria form a merchant marine when it has none of its own.

Munro's comments were made in the House of Commons during second-reading debate on a bill to give more money to the Crown's Export Development Corp. late last April.

Anderson, in his letter, points out that the EDC's proposed line of credit to Algeria, according to Horner, was intended to open doors and to stimulate Canadian exporters to sell into "that vast market" whether it be through the sale of ships or any other capital goods or services.

The EDC helps promote the sale of Canadian products abroad through loans and guarantees to foreign customers if the money is spent in Canada.

Anderson also stressed in his letter that Horner observed, "that Mr. Munro, apparently does not understand the role of the EDC and extension of a line of credit."

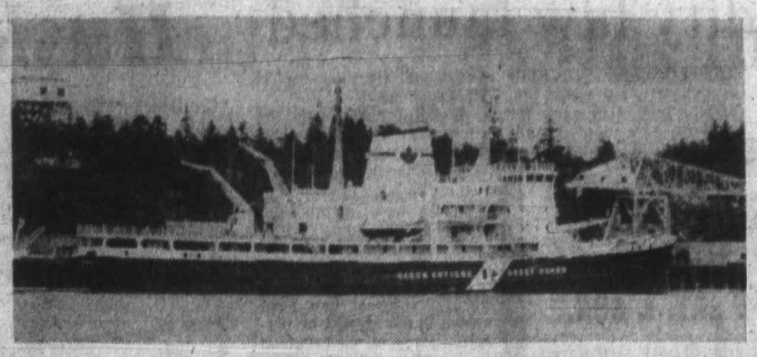

Pierre Radisson at Esquimalt

Colonist photo by Ian McKain

MARINE NEWS

By JIM BRAHAN
Colonist Marine Reporter

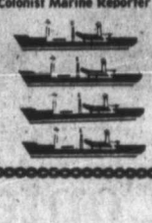

AD CORRECTION

IN THE ADVERTISEMENT WHICH APPEARED WED., JUNE 14, TIMES AND THURS., JUNE 15, IN THE COLONIST FOR

ESQUIMALT AUTOMOTIVE PARTS LTD.,

TRAILER HITCHES

Advertised at $5.00 each should have read:

$5.00 OFF

6-17x

COLONY MOTOR INN
MORRY STEARNS
AT THE PIANO BAR
385-2441 6-10
COACHLIGHT ROOM

COMPTROLLER

A Victoria processing and builders' supply company and its subsidiary require a person to supervise and control operations and to administer their financial affairs.

The candidate will have had previous experience in data processing, budget preparation, financial reporting and supervision of operating, sales and administrative personnel and will be expected to be fully responsible to management in these areas.

Compensation will be commensurate with experience and qualifications.

Confidential replies should be sent to:
LOCHHEAD, MIDDLETON,
CREED & PARTNERS,
Management Consultants,
503 — 3960 Quadra Street,
Victoria, B.C.
V8X 4A3.

6-16x

Government of Canada

HYDROMETRIC SURVEY TECHNICIAN

Environment Canada
B.C. and Yukon Territory

This competition is open to both male and female residents of British Columbia and the Yukon Territory.

SALARY: $12,242-$17,369. (Under Negotiation)

DUTIES: Assists in field surveys to determine surface run-off of streams, water levels of lakes and streams, accumulation of water content of snow, samplings for water quality analysis; assists in maintenance of recording equipment, reduces and computes survey notes to determine water inventory data.

QUALIFICATIONS: Knowledge and abilities sufficient to perform the duties of the position normally obtained through completion of a 2400 hour course of instruction at an Institute of Technology or work experience in a related field equivalent to such a course. Knowledge of the English language is essential.

OTHER INFORMATION: Appointments will be made at the level appropriate to the qualifications of the candidate. Progression to the full level of the position will be in accordance with the Career Development Program for Hydrometric Technicians. Enquiries should be directed to Mr. D. Dobson at 666-3858.

Send your application form and/or resume quoting Reference Number 78-V-DOE-50, before June 27, 1978 to: L. Grauer, Regional Staffing Officer, Public Service Commission, P.O. Box 11120, Royal Centre, 500-1055 West Georgia Street, Vancouver, B.C. V6E 3L4.

6-17x

K mart
Gives Satisfaction Always!

SATURDAY MONEY SAVERS

JUNE 17th ONLY

900 ONLY
CARTONS OF CIGARETTES
Regular or King Size. Good selection of popular brands.
SATURDAY ONLY
LOOK HOW YOU SAVE 6.99 ctn.
Limit—2 cartons per adult customer.

500 LBS. ONLY
Delicatessen
COOKED HAM
Delicious lean cooked ham.
SATURDAY ONLY
LOOK HOW YOU SAVE 2.42 lb.

SAVE 53¢
PLANTERS
DRY ROASTED PEANUTS
Delicious peanuts in a 325 g. jar.
K Mart Reg. Price 1.37 each
SATURDAY ONLY
LOOK HOW YOU SAVE 84¢ ea.
Limit 6 per customer.

SAVE 2.22
FOLDING LAWN CHAIR
Sturdy canvas lawn chair in colourful floral designs.
K Mart Reg. Price 6.99 ea.
SATURDAY ONLY
LOOK HOW YOU SAVE 4.77 ea.
Limit 6 per customer

SAVE 2.20
OLD SPICE
AFTER SHAVE LOTION
9.5 oz.—270 ml.
K Mart Reg. Price 4.19 ea.
SATURDAY ONLY
LOOK HOW YOU SAVE 1.99 ea.
Limit—4 per customer.

SAVE 8.69
MEN'S GWG
DRESS PANTS
Check designs — Regular fit. Canadian Made. Waist sizes 30, 32, 36, 38, 42, 44.
K Mart Reg. Price 15.66 pr.
SATURDAY ONLY
LOOK HOW YOU SAVE 6.97 pr.

SAVE 7.98
MEN'S GWG
SCRUBBIE JEANS
Pre-washed Ready-to-wear Canadian-made. Waist sizes 28 to 42.
K Mart Reg. Price 21.95 pr.
SATURDAY ONLY
LOOK HOW YOU SAVE 13.97 pr.
Limit 2 pair per customer
6-16x

University Heights Shopping Centre
3986 Shelbourne St. (Saanich) Victoria, B.C.
Store Hours: 10 a.m. to 10 p.m. Mon. to Friday
9 a.m. to 10 p.m. Saturday
"We reserve the right to limit quantities"

Employees buy mill

Slocan Forest Products Ltd. has purchased the Triangle Pacific Forest Products Ltd. sawmill at Slocan, near Nelson, for $8 million, Economic Development Minister Don Phillips said Friday.

He said the purchase, from the U.S.-owned Triangle Pacific Corporation of Great Neck, New York and Dallas, Texas, was made with the assistance of the B.C. Development Corporation, the Royal Bank of Canada, the former owners and private investors.

The new firm is owned by five of its senior managers and employs 400 people.

Phillips said the purchase is a "positive move for B.C. industry."

"The Slocan mill is the major employer in the area and is vital to the Slocan economy. Production at the mill, in the West Kootenay, is expected to continue at previous levels.

I.K. Barber, general manager, becomes president and chief executive officer under the company's revised status.

Triangle Pacific is the largest manufacturer of kitchen and bathroom cabinets and hardwood flooring in the U.S.

WESTCOAST TRANSMISSION COMPANY LIMITED

Alton J. Green

Westcoast Transmission Company Limited is pleased to announce the appointment of Alton J. Green, B.A.Sc., as Project Co-Ordinator of the Alaska Highway gas pipeline project, effective June 1.

A Vice President, a Director and a member of the Executive Committee of the Company, Mr. Green will co-ordinate all activities within the Company relating to this major industrial project. He will also be responsible for liaison of the Company's project participation with the Foothills group of companies, the Northern Pipeline Agency which will supervise the project, the National Energy Board and appropriate officials of the British Columbia government.

Metals

LONDON (AP) — Closing metals Friday in pounds sterling a metric ton; silver in pence a troy ounce:

Copper spot 712-712.5; copper future 733-733.5.

Tin spot 6,760-6,770; tin future 6,670-6,675.

Lead spot 305.5-306.5; lead future 315.5-316.

Zinc spot 312.5-313; zinc future 322.5-323.

Silver spot 291.5-291.8; silver future 299.2-299.3.

Montreal

CLOSING AVERAGES

	IN	UT	BA	CO	PA
Chge	—0.63	—0.27	—0.82	—0.58	—0.12
Fri.	184.45	173.69	277.69	193.22	115.64
Pr clo	185.08	173.96	278.51	193.80	115.76
Wk ago	183.61	175.02	278.32	193.03	116.68
Mth ago	178.74	170.87	256.72	186.59	113.66
78 high	185.19	188.30	281.86	194.16	117.36
78 low	162.70	158.65	228.01	170.78	90.88

Volume 750,470

Livestock

CALGARY (CP) — Receipts Friday of 650 head saw a light supply of average condition slaughter cows. Trade was moderate with prices steady from local buyers. Bologna bulls sold steady. D3 cows 37-38, D5 35-37. Good bulls 43-47. A light run of all classes of feeder cattle and stock calves of good condition traded active and met a broad local demand. Feeder steers and stock steer calves sold steady. Feeder heifers traded $2 higher while feeder cows and heifer calves remained steady. Good feeder steers over 800 pounds 67-72.50, 600-700 pounds 69-74.25. Good feeder heifers over 700 pounds 65-72, 600-700 pounds 66-74.40. Feeder cows 38-48. Good stock steers calves 500-600 pounds 70-75.50. Good stock heifer calves 400-500 pounds 65-71.

yukon MEETING THE CHALLENGE OF THE 70'S

CHIEF CLASSIFICATION AND EMPLOYEE RELATIONS

The Public Service Commission of the Yukon Government requires a Senior Personnel Officer to administer the Classification and Employee Relations Division. The successful applicant requires a strong background in classification and demonstrated ability in employee relations. Work entails the supervision and co-ordination of personnel officers; the administration of the Government's classification and pay plans; conducting and co-ordinating job audits, class series reviews, classification appeals, pay research and fringe benefit analysis. The second major function encompasses contract preparation, analysis and negotiations; the administration of collective agreements; advising departments on grievances, suspensions and dismissals; preparing adjudication cases; conciliation and arbitration reports. Other duties include staff establishment control; organizational analysis; conducting training seminars in classification and employee relations and considerable liaison with Senior Government Officials, union representatives, employees, Provincial Governments and related organizations. Work is conducted independently and only matters of policy legislative recommendations and regulations changes are referred to the Public Service Commissioner.

Salary: $26,763 to $32,013 per annum and under review.

Quote Competition No.: 78-138-1

Forward detailed resumes to:

Public Service Commission
Government of Yukon
P.O. Box 2703
Whitehorse, Yukon
Y1A 2C6

CANADA'S yukon HOME OF THE KLONDIKE

ASSISTANT ADMINISTRATOR
required for the
Prince Rupert Regional Hospital

A modern and progressive, accredited 147-bed regional hospital, currently embarking upon an expansion program, situated on the northwest coast of British Columbia.

Reporting to the Administrator, the successful applicant will be responsible for directing a number of hospital departments and functions and will serve as a member of the senior management team. Applicants should possess a recognized Master degree in Hospital or Health Services Administration and-or demonstrated management competence.

Mail complete curriculum vitae to

J. Ross Richardson
Administrator
PRINCE RUPERT REGIONAL HOSPITAL
1305 Summit Avenue
Prince Rupert, B.C. V8J 2A6.

Cowichan Valley Regional District
Assistant Recreation Manager
For The
Community Centre Complex

The Community Centre Complex is presently under construction and includes an ice arena, multi-purpose hall (auditorium), theatre for the performing arts and an activity centre. The successful applicant will assist the manager to implement, control and supervise the total operation of the Community Centre.

Desirable Qualifications and Training: A university degree in Recreation or Physical Education or a related speciality, a minimum of four years experience in the field of recreation with emphasis on facility management.

Salary will be commensurate with the qualifications and experience of the successful applicant.

Written applications including a detailed resume will be accepted up to Monday, June 26, 1978 to:

C. M. Gianna
Recreation Manager
COWICHAN VALLEY REGIONAL DISTRICT
137 Evans St.
Duncan, B.C.
V9L 1P5

Phone: (604) 746-4485

CAMOSUN COLLEGE
TRAINING OPPORTUNITIES
Male and Female

The following full time pre-employment trade training programs, open to male and female applicants 18 years and over, are scheduled to commence on the dates indicated. Fees for all courses are based on $25.00 per month, payable by semesters, plus books.

SMALL ENGINE REPAIR —July 17, 1978
This 5 month pre-employment course covers the mechanical knowledge and techniques employed in the repair and maintenance of small internal combustion engines used to power garden equipment, small boats, chain saws, and outboard motors.

GERIATRIC ASSISTANT NURSING —September 5, 1978
This 3 month course is designed to train the student to meet the needs of geriatric patients and patients with long term illnesses in extended and intermediate care institutions and in personal care homes. As members of the health care team, they are trained to recognize and meet the basic physical, psychological, social, and spiritual needs of extended care patients.

Training is conducted, normally, Monday through Friday from 08:30 hours to 15:30 hours and includes lectures, films, demonstration and practice in appropriate clinical (hospital) areas.

POWER ENGINEERING —September 5, 1978
This 10 month pre-employment course is designed to give the student a basic knowledge of power engineering, including basic workshop skills, power plant operation and the associated mathematics, physics and engineering knowledge necessary to obtain employment in the power engineering field.

ENTRANCE REQUIREMENTS FOR SMALL ENGINE REPAIR & GERIATRIC ASSISTANT: Grade 10 minimum, Grade 12 preferred. Mature students may be considered. FOR POWER ENGINEERING: Grade 12 or equivalent with a high achievement in mathematics and physics.

ACADEMIC & CAREER PROGRAMS—September 5, 1978
If you are planning to attend Camosun in the Fall Semester, 1978, for any other program, you should visit the Counselling/Admissions Centre in the near future. Although many programs are filled, there are still some seats available for career training in Business Adminstration as well as in Hotel/Motel/Restaurant Administration. Plese inquire about any other progam which interests you.

HOW TO APPLY:
Visit the Counselling/Admissions Centre, Camosun College, 1950 Lansdowne Road, Victoria, B.C., 8:30 a.m. to 4:00 p.m. Monday through Friday or 6:00 p.m. to 8:00 p.m. on June 20, 21, 27, and 28, 1978. for information only, phone 592-1281.

6-16x

Computers can be cheaper

By GEORGE GIBSON
Colonist Business Editor

Gene Amdahl was introduced to his audience Friday as Serial No. 000, in a laughing way, because he was the original force behind the establishment of the California computer company Amdahl Corp. that is the latest to challenge the kingpin of the industry, IBM.

After the introduction by James Kennedy of University of B.C., Amdahl said that he'd rather have #007 — "and licensed to kill" and he added that IBM would be his victim.

As it is, Amdahl is doing rather well in the execution of his plans, if not the intended victim. He's convinced that computers and all their assorted hardware should be cheaper, and because of his company's efforts, they are in fact coming down in some areas.

Amdahl had a receptive and knowlegible audience at the University of Victoria — more than 300 data processors and computer experts attending a Pacific Northwest and B.C. two-day conference.

He said that he continues to have faith in large (computer) systems but that he was not sure that such systems have to be more and more expensive. Amdahl said that he felt that the costs will fall "appreciably" on new equipment and pointed to a 2.8% drop, per unit of performance, in the last 18 months or so.

Amdahl said that similar drops likely will be experienced around 1981 and again about 1986, and that these drops will follow the introduction of technology at what he called "the high end" of computers, those produced by his company and IBM.

The California man, who was a major designer for IBM before he left them in 1970, said that one of the reasons for his projections of lower costs was that the "driving force of technology" has been accelerating for the last 15 years in the industry, and even more so latterly in commercial, rather than military or space exploration purposes.

On the other hand, he said, moderating such rapid advances were the huge investments that companies have put into computers and the giant IBM, which has about 70% of the market on a worldwide basis.

Amdahl went on to say that IBM, by the very fact that any significant change in the "architecture" of its computers would be have to be done slowly, has little but cost-reduction left to it as an option.

Amdahl Corp. and IBM are having one of their confrontations in B.C. The California-based company's equipment has been installed at UBC at much less cost than that under IBM and Amdahl is a bidder for a big system contemplated by the B.C. Systems Corp.

Control Data goes to court over contract

OTTAWA (CP) — The government is being sued for $12 million following cancellation of a defence contract with Control Data Canada Ltd. two years ago.

Computing Devices, a division of Control Data, is seeking the $4.4 million balance of a $6 million contract to supply part of the $50 million Samson defence communications project.

The Ottawa company is also demanding $2 million punitive damages and $5 million for future business the firm says it lost because of the contract termination.

Dividends

Alminex Ltd., omitting dividend on common share normally payble in June.

Argus Corp., 20 cents; class C pfd. 20 cents; both payable Sept. 1, record July 31; $2.50 pfd. series A 62.5 cents; class B pfd. 67.5 cents; $2.60 pfd. series A 65 cents; all payable Aug. 1, record July 14.

Bow Valley Industries Ltd., 5½ per cent pfd. series A 27.5 cents, July 14, record June 30.

Cassiar Asbestos Corp. Ltd., 10 cents, July 28, record July 14.

Hunter Douglas Canada Ltd., pfd. 62 cents, annual, July 17, record July 11.

Northwestern Utilities Ltd., four per cent pfd. $1.00, Aug. 1, record July 6.

Hugh Russel Inc., class A 16 cents; 9¾ per cent pfd. series B 48.75 cents; both payable Sept. 15, record Aug. 31.

Texaco Canada Ltd., $6.00 pfd. A $1.50, July 20, record July 6.

Travelways Ltd., five cents, July 14, record June 30.

MODERN SERENITY

A woman's home in every way, a man's peace of mind. This country home is situated on a secluded acre of land. The architect has taken every advantage of the privacy using extensive glass and skylights to enhance the treated cedar exterior. Consisting of 3 bedrooms, 3 bathrooms, sauna, conservatory, large kitchen with custom cabinets and eating area, huge laundry room, family room, vaulted cedar ceilings and feature wall brick fireplace. Vendors looking for any reasonable offer on asking price of $89,900.

DOUG FOORD
382-6447
NORTHERN PACIFIC REALTY LTD. 479-1687
6-17

NEW
Engineered Homes
CEDAR SHORES in Central Saanich
OPEN 1-5 p.m. Weekends
3-9 p.m. Weekdays
Closed Friday

By the shores of Saanich Bay at James Island Rd. and Lochside Drive. New homes under construction, ready for you to choose carpet colours, fixtures, cabinets and interior paint.

1414 sq. ft. of luxury.

Wrap around sundeck, double carport and concrete driveway, ensuite with shower, shake roof and cedar siding plus large above ground basement.

$86,900

1370 sq. ft. Beamed Cedar Ceiling

3 patio doors to 600 sq. ft. of sundeck, set in the cedar trees. Large basement, finished rec. room.

$89,500

TO VIEW AT YOUR CONVENIENCE PLEASE CALL
DAVID PHILPS Eve. 656-6590 or HARRY ATKEY Eve. 598-1737

Engineered Homes
19 CADILLAC AVE. 6-3 385-6211

OPEN HOUSE
SATURDAY 1:30-4 p.m.
873 ROCKHEIGHTS — ESQUIMALT

Scenic views from this exquisitely designed 4 level split, 4 bedroom home. Dining room opens on to secluded rock garden. Large family room, garage and carport. To view please contact.

382-9191 FRANK SALE 385-0774
382-9191 IRENE VAN 592-9194
6-16

the Permanent

KNOWLES REALTY LTD.

CITY PRIVACY

A bit of country living close to town. Offering 3 bedrooms, spacious living room, den and rumpus room, plus space for further development. Asking price
$81,500

In attendance: Ken Porter, 384-8101
384-8075, pager 307

SOUTH OAK BAY

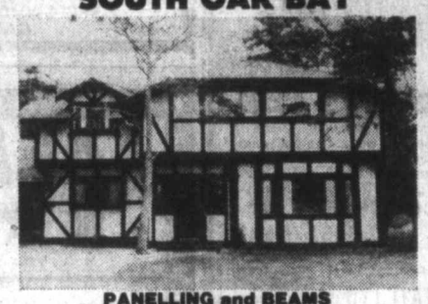

PANELLING and BEAMS
965 PATTULO PLACE

OPEN HOUSE SAT. 2:00-4:00 P.M. Situated in an exclusive cul-de-sac of elegant homes, a 4-bedroom residence of rich panelling and beams, spacious, fully panelled reception hall, living room with red brick fireplace, formal dining room, fully panelled den with fireplace and built-in bookcases, and a kitchen with built-in Jenn Aire counter top, wall oven, etc., with an adjoining breakfast-cum-family room complete with fireplace and glass doors to the private patio and full fenced garden. 3 bathrooms. Exceptionally large master bedroom with a 5-pce. 12x12 en suite plus Franklin fireplace. Rich wood bannisters throughout. Laundry room upstairs. 3 heatilator fireplaces. $139,000.

TED WALFORD
RESIDENCE 598-1420 OFFICE 477-1841
BLOCK BROS. REALTY LTD.
6-16x

OPEN HOUSE — DAMELART WAY (OFF HAGEN)
BRENTWOOD TUDOR ("Watch for my signs")

SAT. 1-4 P.M.

Nearly finished 1½ storey home with 2800 sq. ft., sunken living room (27x16). The large dining room will take a full suite; the bright kitchen and adjoining family room with fireplace is bound to please you. Upstairs are 3 big bedrooms and a fantastic den with fireplace. Many more features and quality construction. Heavy insulation and thermal windows. Priced at $97,000.

598-5144 KEN MANN 477-6773
6-16x

MANN T.L. MANN & ASSOCIATES LTD.

SPENCER CASTLE
QUEEN OF CONDOMINIUMS
2930 COOK ST.

Final Phase now Completed . . .
LUXURIOUS LIVING IN AN EXCLUSIVE SETTING

- Steel and Concrete Construction
- Two bedrooms, two full baths
- Heated pool, saunas, entertainment rooms
- Luxurious interior appointments
- Sea view with parklike setting

THE CASTLE offers seven guest suites, billiards room, greenhouse. Make it a point to see the final phase of this outstanding condominium concept.

OPEN DAILY 1:30-5:00 P.M.
OR CALL 386-6762, 384-4013

LANDMARK PROPERTIES

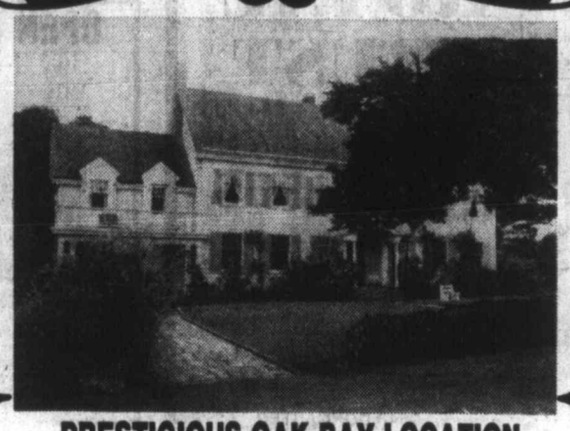

PRESTIGIOUS OAK BAY LOCATION
$225,000

A Classic Colonial Style Mansion, 2 storey, with all that is expected of such a home. Ideal for the professional family who likes to entertain. Features include large foyer with beautifully detailed staircase to second-storey large living room with fireplace, dining room with fireplace, beamed ceilings and extensive use of oak. Sun room with fireplace, den with fireplace and built-in bookcase. Large family kitchen. Upstairs are 6 bedrooms, 3 with magnificent views of golf course. Games room over double garage, and lots of built-in storage cupboards. All this on a 200x150 landscaped lot backing onto golf course with room for pool and tennis court.

FOR PRIVATE VIEWING PHONE:
BRUCE BATEMAN 384-2827 477-0141 ANDY ANDERSON 388-6275 pager 401

the Permanent
6-16x

OPEN HOUSE
SAT. and SUN.,
1:30-4:30 p.m.
616 NORMANTON COURT
(off 600-block Foul Bay Road, Oak Bay Border)

$165,000... Architect-designed West Coast cedar contemporary ... a great family home backing into the park. Many outstanding features of quality including a most distinctive eye-catching stained glass entry, skylighted kitchen that lets the sun and trees indoors. High vaulted cedar and vinyal living room, 3 bedrooms up, space for more down. Second living room or rumpus at patio level. Fully landscaped and ready to move into today.

PLEASE CALL
DOUG BAVINGTON
D. F. HANLEY & ASSOCIATES 477-7284 598-3929 Res.
6-16

GRAND OPENING TODAY! 10 A.M. to 7 P.M.

FINE TOWNHOUSE LIVING

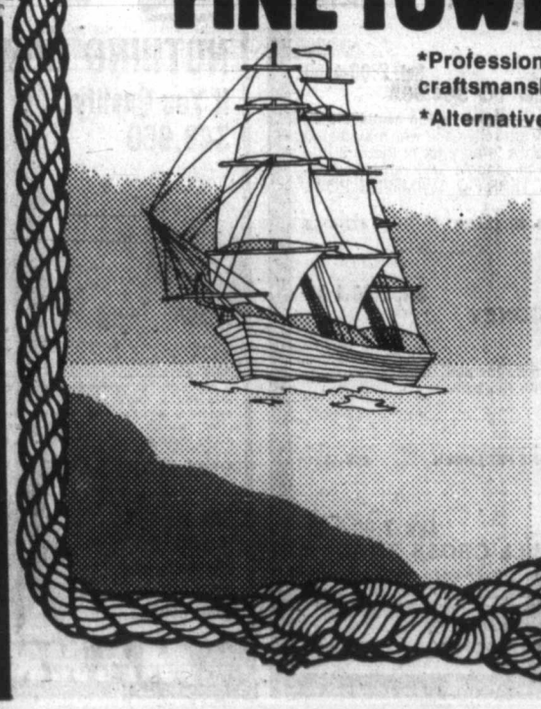

*Professional interior design; quality craftsmanship throughout
*Alternative floor plans; two or three bedrooms
*An exceptional natural site with tasteful landscaping
*Many units with harbour views
*Private, spacious and secure

The Sea Haven ON ADMIRALS
897 Admirals Road
Another exceptional project from Pass Developments Ltd.
BUILDING SINCE 1936 IN THE CAPITAL CITY
Striking New Development

Sales Agent:
A. E. LePAGE WESTERN LTD. REALTOR
Telephone 386-6331
"The name friends recommend to friends."

NOW SELLING
STAGE 1. 18 HOME UNITS

Quebec grant bids flood July 1 panel

The Canadian Press

The Canada Week Committee has been overwhelmed by applications from Quebec communities for grants to subsidize Dominion Day festivities the government hopes will boost national unity.

Charles Harwood, Quebec chairman, said money had already been allocated to 111 municipalities and requests were still coming in.

"We find it extremely encouraging," Harwood said in an interview from Montreal.

He estimated about 150 Quebec municipalities were planning celebrations to mark the 111th anniversary of Confederation, Harwood estimated.

"Last year, there were less than 30 municipalities which did anything or got grants."

With a sigh, Harwood said he wished the committee had more money. It was given $150,000 to spread around the province in grants of $500 to $2,000.

The $150,000 is part of $500,000 Festival Canada, an agency of the secretary of state department, gave to the committee to promote festivities across the country during Canada Week—June 25 to July 1. The theme of the week is "Canada, it's you and me."

The grants are meant only to help communities pay for their celebrations. Most Quebec municipalities asked for subsidies of 10 per cent to 40 per cent, Harwood said. Because of a lack of funds, the committee often had to give them less.

Through Festival Canada, the federal government will spend $4.5 million on Canada Week celebrations, making the festivities the nation's most expensive birthday bash since Centennial in 1967.

Most of these money will finance activities of provincial or interprovincial scope, such as a nationally broadcast show July 1 from Parliament Hill.

At the community level, everything from a golf tournament under the midnight Arctic sun in Yellowknife, N.W.T., to a huge children's party in Port Colborne, Ont., is being planned.

OPEN HOUSE
SAT. 1:30-4:00
8610 East Saanich Road

Elegant spanish style split-level set on treed acre. Ideal for both formal entertaining and family living. This 4 bedroom, 2½ bath home is just loaded with special features that must be seen. $135,000.(MLS)

385-7721 DIANE FULLMER 384-8076 pager 407

GARDNER REALTY LTD. 6-16

OPEN HOUSE
SATURDAY, JUNE 17, 1:30-4 P.M.
SUNDAY, JUNE 18th, 1:30-4 P.M.

338 FOUL BAY RD.

Beautiful seaviews from this 2 bedroom home. Unique vaulted ceiling with majestic stone fireplace. Sliding glass door opens to sundeck. Basement has finished recreation room. Two bathrooms, vacuflow system. Easy care grounds. Selling below appraised value. $79,900.

382-9191 IRENE VAN 595-9194
382-9191 FRANK SALE 385-0774 6-16x

the Permanent

Arran House 545 Rithet St.
Luxury Condominium Units
OPEN TO VIEW
Saturday & Sunday 2-4:30
ONLY 1 2-Bedroom Available

- Rumpus Room with fireplace & pool table
- Swirl pool & sauna
- 1-block from shopping & Dallas Road

CALL
598-1223 or 388-9253

OPEN HOUSE
SAT. 1:30-4:30
1372 TREEBANK ROAD (off Rankin Road)

Owner-Builder luxury designed TUDOR home with sunken living room — heatilator STONE fireplace, family room, family sized dining room, four bedrooms. "Dynell" tub and "Dynell" shower in ensuite. Many features you must see that you will like. For prior or later appointment call: 388-4434 or 477-0982.

IRVING LIDSTONE WAYNE BUTTERFIELD
WESTMONT REALTY LTD. 6-16x

Open Sat. 2-4 p.m. 1836 FERNDALE

Cool breezes from nearby sea, big family home with four bedrooms on main (1668) plus another 1668 on ground level. Double garage/workshop with auto door opener, built-in vacu-flo, luxurious carpeting throughout, floor-to-ceiling white marble fireplace. For prior viewing call

OLE KNUDSEN 384-8001 or Res. 479-2764
ROYAL TRUST 6-16

MOTEL AND MARINA

Modern, well constructed and clean 20 units (14 Kitchens). Separate 9 room, full basement house. Deep sheltered moorage. All on 2.7 acres. ½ hour from Victoria. Good terms.

REALTY WORLD
KEN WALTERS
385-2481 anytime
SWINERTON STEWART CLARK LTD.
1-16x

OPEN HOUSE
By Owner — 4122 Tuxedo Drive
SUNDAY 1-5 P.M.

Unusual interior in this 1½ storey home with over 1550 square feet of living area. Includes 3 bedrooms and two 4-pce. bathrooms. Kitchen includes built-in oven and counter top range. Fridge included in purchase price. Fully landscaped lot of approx. ½ acre, contains numerous trees, vegetable garden, utility shed and built-in barbecue.

Price $64,400

All reasonable offers considered.

PHONE 479-1154

ROYAL TRUST
3400 Douglas St. 384-8001
4082 Shelbourne St. 477-0191

OPEN HOUSES

1553 EDGEMONT
SAT. 1:30-4 GORDON HEAD — 3 years old. 2 BDRMS main, 2 down. $65,900.
CONNIE REYNOLDS, 477-8914
HAZEL CAMPBELL, 384-8001

3640 DONCASTER
SAT. & SUN. 2-4 p.m. Breathtaking water and mountain views from this luxurious high Doncaster home. 4 bedrooms, 2½ baths, entertainment oriented LR and DR. Quality extras. View or preview with
RUTH CROSLAND
477-0191 595-5677

1325 MARCHANT RD.
SAT. & SUN. 2-4. Beautiful 3-bdrm home, lovely corner lot. 2 fireplaces. 2 additional bedrooms down. 2 full baths — 1 bath off master bdrm. Tremendous value. See it this weekend.
AL MATTEO 658-5057
MARK MACKENZIE 595-4596 or 384-8001

3335 FULTON RD.
SAT. & SUN. 2-4. Scenic views of Mt. Baker. Lovely 3-bdrm in excellent location. A beautiful secluded lot. This home has extras galore. Priced to sell. See us this weekend. It's a real bargain at $67,900.
MARK MACKENZIE 595-4596
AL MATTEO 658-5057 or 384-8001

507 SALTON DR. (Off Wishart)
SAT. 1:30-4. NEW LISTING. Very attractive 3-BDRM home on very large landscaped lot offering some seclusion. Finished rumpus room. Sep dining rm. Ensuite bath. MUST BE SOLD SO PRICED LOW AT $58,900.
"THE McGREGORS"
384-8001 477-3675

993 AMBLEWOOD CT.
SAT. 1:30-4. This house must be sold. Offered considerably lower than replacement cost. 4 large bedrooms up, family room off kitchen, den, 3 bathrooms, sunny and bright. MLS. $110,000.
"THE McGREGORS"
384-8001 477-3675

943 AVRIL
SAT. 2-4. Vacant strata duplex with all 5 appliances and drapes. Vendor transferred and wants sale. Asking $42,500. Pre-view with
CONNIE REYNOLDS 477-8914
HAZEL CAMPBELL 384-8001

3956 ANSELL RD.
SAT. 1:30-4. New MLS. Walking distance to UVic. 3 bdrms and den. 2½ baths. Rock fireplace. Finished up and down. Immaculate. $77,900
CHES HAYS 384-8001 or Res. 721-3727

7950 WALLACE DR.
SAT. 1:30-4. $77,500. Super family home with superb view of Gulf Islands. 3 BR, family room. Thermopane, vacu-flo. Many deluxe extras. Turn right off East Saanich Rd. just past Mt. Newton X Rd.
GERRY DAVIS 384-8001 or Res. 592-6961

724 LINDEN AVE. $106,000
SAT. & SUN. 2-4 p.m. Magnificent Fairfield 4-bedroom character home, completely updated inside and out. Vendor transferred so don't miss this opportunity.
477-0191 HUNTLEY WRIGHT 477-0897
477-0191 LES ADAIR-WILLIAMS 383-9950

4560 TORQUAY DR. $129,000
SAT. & SUN. 2-4 p.m. Top builder's residence offered for sale. Solid walnut cabinets with built-in appliances. 4 bedrooms, hot water heating. Sauna. Complete sprinkler system. Solid quality and value.
477-0191 HUNTLEY WRIGHT 477-0897
477-0191 LES ADAIR-WILLIAMS 383-9950

870 ROYAL OAK AVE.
SAT. 1:30-4. Nearly .5 of an acre of beautiful view property with fantastic 3-bedroom home — over 2,500 sq. ft. of developed area. 2 fireplaces, beamed ceilings in LR and DR. All spacious rooms. $109,000
PETER TER VEER 384-8001 or Res. 479-1588

6-16x **ROYAL TRUST**

OPEN HOUSE SAT. 1:30-4
720 LINDEN AVE.

Space and grace are the words to describe this distinctive Fairfield home. Real original 50 year old beams, panels and built-ins in excellent condition. Grace this spacious two-storey home. This is a must-see for those who would like hot water heating in 4 bedrooms, three bathrooms, a den and formal dining room. There's more, but you must come and see for yourself.

A. J. "SANDY" CRAWFORD
477-7291 (Bus.) 477-1561 (Res.)
D.F.H. REALESTATE LTD. REAL ESTATE NETWORK
6-16

Montreal Trust REAL ESTATE

109 WILDWOOD FRI. 5:00-8:00 and SAT. 11:00-2:00
Value plus in this home plus in-law suite. Spacious 2-bdrm. suite on the main floor with sep. D.R. and lovely L.R. Upstairs a superb one-bdrm. suite with a fantastic L.R., F.P., and excellent views. Immaculately maintained grounds. Priced at $79,900. MLS. For prior viewing contact:
386-2111 NEIL RAWNSLEY 595-1507

4936 CORDOVA BAY RD. SAT. 1:30-4:30
OPEN TO VIEW
A home for all reasons to buy — prime area of Cordova Bay with beautiful views of Sea, Islands and Mt. Baker. Close to safe sandy beach. Attractive exterior, tasteful interior with over 1900 sq. ft. of living area on 2 levels. On ½ landscaped acre. $89,500 with moderate taxes. Immediate possession.
386-2111 GERRIE HUTTON 386-3927

1815 HARTWOOD PLC. Sat. 2:00-4:00
REDUCED TO $84,900
The buy of the week — Priced below replacement cost. 2,000 sq. ft. of very attractive and well maintained living space. Located on a ¼-acre lot at the end of a quiet cul-de-sac, close to schools, UVic and the Racquet Club — PLUS A TERRIFIC SWIMMING POOL AND SAUNA.
386-2111 A. D. WHEELER 477-4789

8213 LOCHSIDE DR. Sat. 2:00-4:00
SIDNEY
—In the low 90s.
—100' waterfront.
—Private beach with steps for easy access.
—3-bdrm. bungalow with full bsmt.
—2 fireplaces.
—oak floors.
—attached garage.
656-3924 DARLENE PEDERSEN 656-1881

3775 JENNIFER PLC. SUN. 2:00-4:00
OFF CEDAR HILL CROSS ROAD
Quality home with 2,200 sq. ft. finished on both floors. Three bedrooms, 1½ baths, two fireplaces, den, large rec. room and many other features.
For further information, contact:
656-3924 DARLENE PEDERSEN 656-1881
6-16

OPEN HOUSE 1:00 to 4:00 Sat. and Sun.
3931 SMUGGLERS COVE RD.
(Ten Mile Point)
NEW HOME, PICK YOUR OWN CARPET AND LIGHT FIXTURES
TERRIFIC WATERVIEWS
3 BEDROOMS 3 BATHROOMS
2 FIREPLACES 2 WETBARS
FAMILY ROOM, BILLIARD ROOM, SAUNA, SUNKEN DEN AND LIVING ROOM AND LARGE SUNDECK ON ROOF WITH BARBEQUE PIT.
OFFERS ON $172,000
KRIS GUDJONSSON 721-3571
CANADA TRUST
6-16

ALL ★★ ★★ STAR REALTY LTD.

TWO-BEDROOM CONDOMINIUMS
1039 LINDEN (BETWEEN FORT and LINDEN)
Woodstone Place
FROM $44,500
LARGE BRIGHT SUITES
CARD and BILLIARD ROOM

OPEN DAILY 1 TO 5 (CLOSED MONDAYS)
For after-hour or special appointment to view please contact
JIM WEST
386-1255 or 595-4094 (res.)
6-16

NOTHING DOWN
If You Qualify . . .
$48,900 GORGE

A complete and professional renovation which includes a huge brick fireplace, 2 large bedrooms and room for another, sunny dining room, laundry room and wall-to-wall carpets. Nicely landscaped 51x120 fenced lot, and best of all, a

9¾% MORTGAGE.

Give Me a Call!
Glenn Nicholls
598-5144
598-7689
6-16

MANN T.L. MANN & ASSOCIATES LTD.

OPEN HOUSE
SATURDAY 1:30-4:00 P.M.
LAKE FRONT .65 ACRES

1225 GOLDSTREAM AVE.

Lovely 3-bedroom home plus 1-bedroom cottage renting for $165.00 per month. Ample guest parking, blacktop road down to lake. Lake stocked with fish. Swimming area cleared and sandy. Boat dock. Asking price of $95,000 open to an offer or real estate trade. For details prior to open house call:

386-2911 386-6275 Pager 376
MARGARET WILSON
wall & redekop realty
386-2911 — 386-2911
WALL & REDEKOP REALTY LTD.
6-17x

OPEN HOUSE
Saturday, 1:30-4:30
CADBORO BAY SECLUSION
2655 ARBUTUS ROAD
$87,900

A charming two-level, three bedroom home offering great character and originality in design. Dark oak floors, old brick fireplace, private sundeck, rough cedar exterior — these features and many more add up to a very special opportunity. See for yourself this weekend. (MLS)

GAIL WEINBERG 595-1535 or Res. 477-4467

OPEN SAT., 1:30-4:30
3395 CADBORO BAY RD.
UPLANDS $129,000

A well-cared-for ranch-style home — 2000 sq. ft. on the main floor plus approximately 1800 sq. ft. down. Three bedrooms on the main floor (master ensuite), extra large living room and dining room, hot water heating, double garage, fully insulated and recently redecorated. (MLS)

IAN BOORMAN 595-1535 or Res. 592-3335

BOORMAN INVESTMENT CO. LTD.
2045 Cadboro Bay Road 612 Fort St.
6-16

Pilots close to strike

MONTREAL (CP) — Air Canada pilots are moving closer to a strike because the airline won't accept a union formula for resolving a controversy over first-class travel privileges, an official of the Canadian Air Line Pilots Association (CALPA) said Friday.

Capt. Norman Foster said CALPA negotiators rejected a new company proposal Thursday because it made only "cosmetic" changes to the company's previous position.

CALPA has scheduled a news conference Monday to announce results of a strike vote among the 1,500 pilots which union officials say will heavily favor a walkout.

If the airline doesn't accept the union position soon, said Foster, "we (will) have a strike on our hands." He wouldn't say when a walkout might start, although the pilots can legally strike at any time.

"We told them during negotiations—and I think they are finally beginning to believe us—that we have no further movement to make on this issue," said Foster.

"This is our bottom-line position."

The pilots have been without a contract since the end of January. First-class travel privileges, or deadheading, is the pivotal item in the negotiations and the one on which they are snagged.

Conciliation commissioner Tom O'Connor recommended last month that the parties submit the deadheading issue to arbitration, but the parties can't agree what to negotiate while the arbitration goes on.

The arbitrator, said O'Connor, would consider whether the airline violated its collective agreement with the Canadian Air Line Pilots Association (CALPA) in April, 1977, by lifting the pilots' right to deadhead in first class when returning from duty.

The arbitrator also recommended that the parties return to the table immediately and negotiate a new deadheading policy while he does his work. The company accepted this, but the union balked.

Foster said the union has given the company two options: It can admit it breached the agreement and restore the pilots to first class immediately, in which case the pilots would be prepared to negotiate a new deadheading policy during the current negotiations.

Cable TV looking ahead

OTTAWA (CP) — The cable television industry, originally said to have a licence to print money, is bracing for tough times some industry officials have called "the doomsday scenario."

At its most pessimistic, the scenario spells the takeover of cable TV services by another industry, with the telephone companies being viewed as the most likely threat. A less bleak picture spells the demise of the industry's monopoly on the service, the beginning of direct competition.

But the industry is not totally pessimistic.

Michael Hind-Smith, president of the Canadian Cable Television Association, says the industry views innovation as a major hedge against the doomsday scenario.

And innovation means new services, Hind-Smith said.

The two major new services the cable industry has been pushing over the last few years are national pay TV and national distribution of Commons' broadcasts by satellite with cable operators delivering the signals.

But for the second time in three years, the federal regulatory agency for broadcasting said this spring that pay TV is premature, while the industry's proposals for House broadcasts face competition from the CBC and the national consortium of major telephone companies in connection with Telesat Canada, the country's communications satellite firm.

But new services also mean anything from electronic newspapers and classified advertisements to teleshopping, instantaneous stock market quotations, burglar alarms, fire alarms and hydro meter reading, services that can be provided through the cable lines.

Nutrition coding sought

George Mussallem (SC—Dewdney) introduced a private member's bill in the Legislature Thursday which would require that food price-stickers be color-coded to indicate the nutritional value of the food.

He said retail outlets would be required to attach stickers in one of three colors—green for foods of good nutritional value, amber for foods high in calories, sugar, fat and salt content, and red for foods that are of low nutritional value.

In the past, Mussallem has advocated taxation of what he calls junk food.

MEDITERRANEAN $120,000

Architect designed and custom built in 1970. Air conditioned, 1532 sq. ft. (142m2) on one floor. Commanding view of Haro Strait. Immaculate and awaits special couple. By appointment only.

962 SATURNA PLACE

385-3435 DENNIS WAGNER EXCLUSIVE

6-17 P.R. BROWN & SONS LTD.

$5000 DOWN

Will Buy You One of Two Homes in Langford!

4 bedrooms, 2 bathrooms, huge lot. Nicely decorated. Asking $69,900.

4 bedrooms, 1½ bathrooms, 1 year old. Nice area. Asking $74,500.

For more information on these two exclusive listings or a personal tour, call:

HARVEY A. SIMONS

477-7284 (24 hrs.) 477-2977 (Res.)

6-16 D. F. HANLEY & ASSOCIATES LTD.

OPEN HOUSE

3819 CAMPUS CRESCENT SAT. 1:30-4:00

THE EXECUTIVE TOUCH

is exhibited throughout this most interesting home. Total floor area is approx. 2500 sq. ft. including a spacious music room or den, 4 or could be 5 bedrooms, 3 bathrooms, 2 fireplaces, indirect lighting, the kitchen is packed with extras including fridge, built-in stove and oven. Prestige area close to University, beautifully landscaped and a double garage. All this for $114,900. For special viewing call

MARJ NAPPER or MARKIE MUNN at 598-3321

JACK MEARS OAK BAY REALTY CO. LTD.

598-3321 6-16

OPEN FRI. and SAT. 2-4

2712 BELMONT

PLAIN JANE? NO SIREE! Inside this immaculate 3-bedroom home you'll find a decorator's delight. Features cedar walls, oak parquet floor in separate dining room, modern kitchen with dishwasher, large cedar and mirrored bath and big bright bedrooms. A new wooden deck collects sunlight all day long in the beautiful, fully fenced backyard. All services are updated with a 4-yr.-old furnace in the full basement. Don't miss this at $53,500.

EILEEN MARTIN 477-7050

JOANNE YELLOWLEES 383-7263

6-15 T. L. MANN & ASSOCIATES

WANTED

3-bedroom, full basement home, preferably in Colwood. Must be of low profile and have dining room, eating area in kitchen, 1½ baths, up to 15 years old. Will pay $65,000. If you own a home like this, please call me.

DOUG RELF 479-5761 479-1667

J. H. WHITTOME & CO. LTD.

ROYAL OAK 6-16

CENTRAL SAANICH

Beautiful 4-bedroom home in rural setting. Master bedroom with ensuite. Brick fireplace in living room, large dining room, shake roof, valley and sea views. Large lot just minutes from town. View by appointment. $66,900. MLS 32899.

Century 21 MAYFAIR REALTY Mayfair Centre 386-2955

DAVE MARSHALL 384-8948

6-16

BEACON HILL PARK

SUPERIOR SIDE BY SIDE DUPLEX

$127,500

You will be impressed with the quality of this immaculate 5-yr. old duplex. Self-contained 3 bedroom and 2-bedroom units with fully developed basements. Convenient location — walk to town or waterfront. By appointment, call

382-9191 HERB McDANNOLD 384-6768

the Permanent

OPEN HOUSE

1301 ROCKLAND

FRIDAY and SATURDAY 2-4

A warm appealing family house in our exclusive Rockland area. Entertaining size living room, separate dining room, both with fireplaces. Full basement with spacious rec room and fireplace. On an excellent size lot behind a magnificent stone fence. Easy care lot. Offered at $91,900.

OLIVE L. MARTIN

386-3231 479-8913

Block Bros. Realty Ltd.

6-15

GREAT POTENTIAL!

Two side-by-side suites with 2 bedrooms each on top floor. Two lower floors are vacant and ready for development. Almost 4600 sq. ft. of floor area. .45 of an acre in semi-rural area. MLS No. 29323. ASKING $63,500. Bring me an offer!

385-7721 CLIFF SALMOND 477-3626

GARDNER REALTY LTD. 6-16

OPEN HOUSE SUNDAY

(June 17-18) 2 p.m.-4 p.m. Sat. & Sun.

921 Mesher Place

(off Craigflower)

1700 sq. ft. split-level, custom-designed and built home in the lovely Gorge Area. Thermo windows, 24" hand-split shakes, oak fireplace, Citation cabinets, marble tub and pedestal sink, plus many other features.

Price $89,000.00

Owner/Builder 385-0326

This deluxe 3-level split in prime area of Gordon Head is just about ready to show you. Designed for ease of maintenance and your comfort with 2 toilets, 3rd roughed in, 2 floor-to-ceiling fireplaces and especially for families with young children, the family room is off the kitchen, and the school is a hop-skip-and-a-jump away.

To view call me — you'll be glad you did.

RALPH LEVY 721-3346

6-16 CANADA TRUST 595-5131

COLWOOD LAKE ESTATES

Owner Transferred

Immaculate. 3 large bedrooms, L.R. with floor-to-ceiling fireplace with raised hearth. D.R. with glass doors to sundeck. 3 bathrooms. Bright kitchen with eating area. Large rec. room. Carpeted throughout. Close to schools and all amenities. Offers on $64,900 652-2188 6-16

1052 ROCKLAND

(corner of Cook)

2-bedroom corner suites, 1½ baths, some with fireplaces and utility room, thermopane windows, covered parking.

OPEN HOUSE

1:30 to 5 Friday, Saturday and Sunday

Special appointment call Loretta Hogarth 592-3537

Margetts & Gower, Oak Bay Properties Ltd.

592-2407 2227 Oak Bay Ave.

6-15

THE TALL SHIPS ARE COMING

Seventh floor ultra luxury condominium. Two bedrooms, terrific kitchen, separate laundry room, spacious design. Balcony overlooks inner harbour entrance and Strait of Juan de Fuca. A luxury dwelling at a luxury address.

TRADES ACCEPTED

ALAN R. WILLIS

385-2481

595-8858 (res.)

REALTY WORLD Swinerton Stewart Clark Ltd. 385-2481

6-16

OPEN SAT. 1-4

1150 Vista Heights

A compact, well-built home. 2 bedrooms main, 1 down. Bar down. Dining room, fireplace in living room, easy-care lot. MLS. $52,900.

477-0141 386-9574

JOHN RUSSELL

THE PERMANENT

6-16x

GORDON HEAD

SEAVIEW

Reduced — Immediate possession. Must be sold, spacious post and beam, large living and dining rooms, 4 bedrooms, 2½ baths, family room, 2 fireplaces. 80x175 sprinklered lot. Offers to new price of $84,900. ML.

382-9191 HERB McDANNOLD 384-6768

6-16

the Permanent

FOR SALE BY OWNER

This beautifully landscaped home includes Cedar shakes and siding. Large L-shaped living and dining rooms with 16' glass wall opening to large deck. Wrap around old brick fireplace. 2 large bedrooms or bedroom and den and bathroom. Citation kitchen includes dishwasher, stove and fridge. Full high basement with finished bathroom, semi-finished rec. room and fireplace, and 2 more large bedrooms, work shop. Asking $89,500.

4119 GORDON HEAD ROAD

For appointment to view phone: 477-1002 6-16x

TRADE IN YOUR HOUSE

OAK BAY

Luxurious, Carefree Living

LARGE CONDOMINIUM SUITES

FIREPLACES

2 BATHROOMS

PERSONAL LAUNDRIES

When you close the door on these very spacious, completely carpeted suites, you have all the privacy of an independent home with none of the worries of gardening, maintenance or other chores. You are free to go, travel or enjoy yourself to your heart's desire.

TOD HOUSE

Cadboro Bay Road at Hamiota

OPEN TUES.-SAT. 1:30-4:00

Prices from $65,000

598-3321

JACK MEARS

OAK BAY REALTY LTD.

Lakewood Townhomes

864 SWAN STREET, Saanich, B.C.

JUST TWO LEFT DIFFERENT

ONE: 2-bedroom (master 17x13) with living room, dining room and kitchen on upper floor. Lovely panoramic views over Swan Lake and Malahat range.

ONE: 3-bedroom, custom kitchen cabinets, dishwasher, private patio, 1½ baths.

Quality construction throughout, professionally landscaped. Close in convenient location. Eleven townhome complex.

$47,400 and $49,900

OPEN TO VIEW

Sat. and Sun., 1 to 4 p.m.

Mon. to Fri. — 386-3585

Evenings

Jack Lidstone — 477-9262

Jack Kennish — 479-3061

Exclusive Agency

Victoria Realty Ltd.

THE NEW HOME SPECIALISTS

3477 SAANICH ROAD

386-3585

6-16

CLARE M. STEVENS *Presents*

Exciting Cedar Contemporary

OPEN SAT. 2-4

6904 Springside Place, Brentwood

$63,900

Brand new 1220 sq. ft. rancher, all cedar siding, shake roof, thermo windows, custom cabinets, set on fully serviced lot on quiet cul-de-sac backing onto treed parkland. 3 bedrooms and 2 baths plus full unfinished basement make for lots of space. Ideal starter or retirement home. Just off Wallace Drive, near Hagen. Act quickly

1420 DENMAN STREET

Character with Quality

$54,900

Near Jubilee, this 3 bedroom 2 bath home will delight you with recent paint, stucco and roofing and modern kitchen yet the charm of traditional living and dining areas. Spaciousness throughout the home offers tremendous living space at an affordable price.

CLARE M. STEVENS

388-6454 (off)

658-5072 (res)

REALSPAN

6-16x

OPEN HOUSE SAT. 1:30-4:00

5177 POLSON TERRACE

CORDOVA BAY PANORAMA

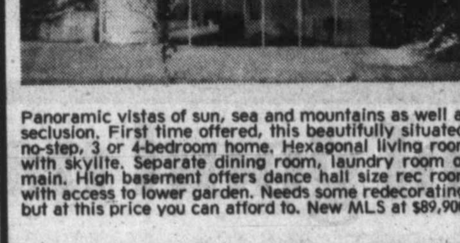

Panoramic vistas of sun, sea and mountains as well as seclusion. First time offered, this beautifully situated, no-step, 3 or 4-bedroom home. Hexagonal living room with skylite. Separate dining room, laundry room on main. High basement offers dance hall size rec room with access to lower garden. Needs some redecorating, but at this price you can afford to. New MLS at $89,900.

DFH

PHIL WARREN

477-7291 Anytime

D.F.H. REAL ESTATE LTD.

REAL ESTATE NETWORK

6-16x

HIGH TATTERSAL

MODERN EXECUTIVE

New listing. Elegant contemp[illegible] wood accented home located within 2 [illegible] circle with fantastic views. Ideal for the [illegible]tive who entertains with lounge and fam[illegible] with floor to ceiling fireplaces, a [illegible] with oak shipdeck [illegible] breakfast [illegible] kitchen, [illegible] bedroom[illegible] sq. ft. total, 25[illegible] sq. [illegible] area. Intercom wiring, 4 sundecks, etc., [illegible] this beautiful home is an estate sale and [illegible] thousands below replacement and current appraisal for quick sale at $106,000.

6-16

VIEW ANYTIME WITH

BRUCE BATEMAN 477-0141 or 384-2827

THE PERMANENT

Big AIB raises part of government formula

OTTAWA (CP) — The Anti-inflation Board chairman, Harold Renouf, said Friday he was responding to a government-wide formula when he asked for funds that could allow board employees larger pay raises than other workers.

The increase in funds requested by the board does not reflect the actual raises board employees will be getting and represents an upper limit on money available to the board, Renouf said in an interview.

On Thursday, Renouf asked the Commons finance committee for approval of $12.5 million in wages and salaries for the current fiscal year, ending next March 31.

That is an increase of $479,000 over last year, although the number of jobs is to fall to 635 this year from 680.

Calculations show the average increase would apparently be 11.5 per cent based on the pay and employee figures.

Most employees are held to pay raises with an upper limit of six per cent in 1978 because of federal wage-and-price controls administered by the Anti-inflation Board.

Renouf denied board employees will be getting more than other Canadian workers.

He said the government formula for anticipated payroll costs takes into account expected pay increases, incremental raises and retroactive pay negotiated between public service unions and treasury officials.

As board staff are government employees, they are paid according to various contracts and agreements negotiated for them.

"I don't determine increases in pay for employees of the board," Renouf said. "It's determined in a normal manner by the federal government."

Estimates of spending by departments frequently represent the "worst possible case," a board spokesman said. That means that allocated funds by Parliament may not be used in the fiscal year.

"We try to anticipate what salary needs might be with some reasonable degree of comfort," Renouf said. "That doesn't mean we will use it."

Renouf said the board lapsed $775,000 of its allocated funds in the last fiscal year. None of that, however, came from the funds alloted to wages and salaries.

While he denied that pay raises to the employees will be 11.5 per cent, Renouf said he could not say what the increase will be. "It would be improper for me to speculate," he added.

But he said the wage and salary account would count retroactive pay raises that should be charged to last year and must take account of contracts yet to be negotiated.

Earlier, Finance Minister Jean Chretien said it would be unacceptable for board employees to get raises of 11.5 per cent.

He added outside the House that public servants, including board employees, will not get more than the federal six-per-cent guides. There was no special rule for the board, Chretien added.

Replying to Sinclair Stevens (PC—York-Simcoe), who noted that Renouf predicts inflation of seven to 7.5 per cent this year despite wage guides of six per cent, Chretien said the government cannot fully protect everyone against the ravages of inflation.

Stevens said inflation would meana loss of $200 in real incomes for average workers.

James McGrath, (PC—St. John's East), noting that the government's new anti-inflation monitor, the Centre of the Study of Inflation and Productivity, will concern itself with the underlying rate of inflation, said a "sick joke" was being played on consumers.

Sylvia Ostry, chairman of the Economic Council of Canada, responsible for the centre, said Thursday the underlying rate could exclude energy and some food costs.

McGrath said one-third of consumer prices and 60 per cent of recent inflation arose from food and energy costs. Someone had to look into those increases.

Prime Minister Trudeau said higher energy and food costs were largely due to imported products. Any pretence that something could be done about those prices would be complete hypocrisy, he said.

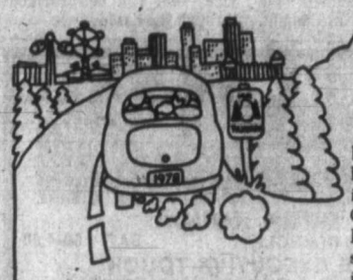

Follow the Yellowhead Highway to another world

EDMONTON 1978 August 3-12

Back to the world of the Gay Nineties during Edmonton's Klondike Days. Into the world of international competition at the Commonwealth Games. To the frontier world of Fort Edmonton Park. To all the other things to see and do this summer in Edmonton, the capital of Alberta. And it's just a few short hours to Jasper and the Rockies via the Yellowhead Route. Take the Yellowhead Highway to

For further information, write:
Visitors Bureau
5068 - 103 Street
Edmonton, Alberta T6H 5C5

THE CITY OF Edmonton THE FUN AND GAMES CITY

STEWART & HUDSON

We're Changing Our Name!

Watch For Our Grand Re-Opening As

REVELSTOKE

Bennett hopeful on trade

Canadian Press

Premier Bennett said Friday he hopes specific developments in B.C. will result from talks conducted by a trade delegation which returns to France today after a four-day visit.

He said the mission was conducting bilateral talks "and we hope something specific will develop when they are concluded."

Bennett said in an interview that the 19-person mission came to B.C. in response to his European economic mission last fall.

The premier said French banks had already recognized B.C.'s growth potential, and at least one had already set up shop in Vancouver.

The mission was organized by the Conseil National du Patronat Francais (CNPF), the federation of French industry, in co-operation with the economic development ministry, and included representatives of the French government's industry and economy ministries.

Mission leader Patrick Node-Langloks, senior vice-president of Lafarge S.A., said French government participation in the mission "shows the great interest taken by the French government in the development of strong economic links between B.C. and France."

He applauded the government's announced intention to cut down regulations affecting business in B.C., saying "it was truly music to our ears."

He also said the labor-management climate had improved in B.C. which was "very important for investors and potential investors in your province."

Electrical fire cause suspected

An electrical failure is suspected by the owner of a Fairfield store which was gutted Friday morning.

Wallace Read, owner of the Fairfield Variety Store at 1540 Fairfield in the Fairfield shopping plaza, did not know the cause of the blaze, which was discovered shortly after 10:50 a.m. but thinks it was electrical in nature.

The fire caused an estimated $50,000 damage, $30,000 in stock.

Read, his wife and three customers ran out after the smell of smoke directed Read's attention to the back of the shop, which had burst into flames.

EMPRESS

New Car & Truck Sale

Brian McLean Talks About New Car & Truck Specials

Empress Pontiac Buick GMC is featuring special prices on four of our more popular vehicle lines. The reason for these special prices? An overstocked new vehicle situation and a shortage of used cars. For selection we have over 100 new trucks and vans in stock including rally wagons Jimmys, 4x4 pickups and suburbans. GMC is recognized throughout the industry as the best and that's why we sell more trucks than anyone on Vancouver Island. Our combined Acadian, Skylark and Phoenix stock also exceeds 100 units. These popular, economical cars still keep their roomy interiors plus all the comfort features. They are priced to sell. Remember because of a bouyant used car market, we need your trade. This means a higher than normal trade in allowance, try us during this special sale.

1978 GMC ¾-TON PICKUP
Below eye line mirror, front stabilizer bar, power brakes, six-cylinder engine, 4-speed transmission, power steering, radio, 750x16 8-ply tires.
Stock No. YP8029
$5928

1978 GMC ½-TON SHORT WHEELBASE VAN
Rear door glass, auxiliary seat, 6-cylinder, standard transmission, below eye line mirrors, gauges.
Stock No. YV0058
$5296

1978 ACADIAN 4-DOOR SEDAN
Rear window defogger, remote control mirror, floor mats and standard equipment features such as, radio, body side mouldings, wheel rim rings, reclining seats, etc.
Stock No. AC1955
$3945

1978 ACADIAN 'S' 2-DOOR
Economical 4-cylinder engine, 4-speed transmission, rear window defogger.
Stock No. AC5914
$3551

1978 BUICK SKYLARK 4-DOOR SEDAN
Color keyed seat belts, tinted windshield, floor mats, body side mouldings, rear window defogger, remote control mirror, power brakes, 305 V/8 engine, automatic transmission, tilt steering wheel, power steering, full wheel covers, steel belted radial whitewalls, clock, radio, bumper strips, lamp group.
Stock No. SL1388
$6289

1978 PHOENIX 4-DOOR SEDAN
Color keyed seat belts, body side moulding, rear defogger, remote control mirror, power brakes, V/6 engine, automatic transmission, power steering, full wheel covers, whitewall tires, radio, bumper strips, courtesy lamp group.
Stock No. VE0242
$5589

1978 PHOENIX 4-DOOR SEDAN
Color keyed seat belts, tinted windshield, body side mouldings, rear defogger, remote control mirror, power brakes, 305 V8, automatic transmission, tilt steering wheel, power steering, full wheel covers, whitewall tires, radio, bumper strips, courtesy lamp group.
Stock No. VE1708
$5864

1978 PHOENIX 2-DOOR SEDAN
Rear window defogger, remote control mirror, power brakes, V/6 engine, automatic transmission, power steering, full wheel covers, whitewall tires, radio.
Stock No. VE5280
$5497

1978 BUICK SKYLARK 2-DOOR 'S'
Body side mouldings, rear window defogger, remote control mirror, power brakes, V/6 engine, automatic transmission, power steering, full wheel covers, whitewall tires, radio, bumper strips.
Stock No. SL1041
$5519

1978 SKYLARK 4-DOOR SEDAN
Body side mouldings, rear window defogger, remote control mirror, power brakes, 305 V/8 engine, power steering, full wheel covers, whitewall tires, radio, bumper strips.
Stock No. SL6277
$5876

1978 GMC SHORT WHEELBASE ½-TON VAN
Swivel high back bucket seats, rear door glass, heavy duty front and rear shocks, heavy duty rear springs, power brakes, 350 cu. in. V/8, automatic transmission, power steering, clock, radio, STX trim.
Stock No. YV4844
$7140

EMPRESS CUSTOM LEASING
- Contact John Springer, Lease Manager for expert advice.
- Surprisingly low monthly payments.
- Terms and conditions tailored to suit your needs.
- Specialists in all forms of leasing — fleets, small business, professional people and individuals.
- Enjoy that new car or truck NOW without large large cash outlay

CUSTOMER SERVICES
- See Lorraine Hansen, our Customer Services Manager for:
- GMAC and bank financing, available at competitive rates
- Sickness, accident and disability insurance available on finance contracts
- I.W. New Vehicle Service Plan covers major power train repairs for 36 months or 60,000 kilometres.

A lot of good names. All in one place.

6-16x (D 01227A)

EMPRESS PONTIAC • BUICK • GMC LTD. 2867 DOUGLAS STREET (AT TOPAZ) PHONE 382-7121

The New Ones From Nikon

NIKON FE

Bright, full-information viewfinder

With the FE, you're never in the dark. The bright, silvered penta-prism, combined with the special treatment applied on the screen by Nikon's engineers, makes the most of TTL viewing at full aperture. Information includes the shutter speed in use, as well as the aperture set in the case of AI-type Nikkor lenses. Even a ready-light is built-in, for use with the SB-10 Speedlight Unit. All this keeps you in continuous, total control.

Interchangeable focusing screens for greater viewing flexibility

A true system camera in the Nikon tradition, the FE has interchangeable focusing screens, each one designed for brighter viewing and easier focusing. All three types — K, B and E — are exclusive to the FE, with Type K being the camera's standard screen.

THE AUTO COMPACT

Nikkor Lenses Complete the FE Story.

Nikkor Lens List

Fisheye
6mm f/2.8
8mm f/2.8
16mm f/3.5

Wideangle
13mm f/5.6
15mm f/5.6
18mm f/4
20mm f/4
24mm f/2
24mm f/2.8
28mm f/2
28mm f/2.8
28mm f/3.5
35mm f/1.4
35mm f/2
35mm f/2.8

Normal
50mm f/1.4
50mm f/2
55mm f/1.2

Telephoto
85mm f/2
105mm f/2.5
135mm f/2
135mm f/2.8
135mm f/3.5
180mm f/2.8
200mm f/4
300mm f/2.8 IF-ED
300mm f/4.5
300mm f/4.5 ED
400mm f/3.5 IF-ED
400mm f/5.6 ED
600mm f/5.6 IF-ED

Super-Telephoto
(Focusing unit required)
400mm f/4.5*
600mm f/5.6*
600mm f/5.6 ED*
800mm f/8*
800mm f/8 ED*
1200mm f/11*
1200mm f/11 ED*

Reflex
500mm f/8*
1000mm f/11*
2000mm f/11*

Zoom
28-45mm f/4.5
35-70mm f/3.5
43-86mm f/3.5
80-200mm f/4.5
50-300mm f/4.5
50-300mm f/4.5 ED
180-600mm f/8 ED*
200-600mm f/9.5*
360-1200mm f/11 ED*

Special
28mm f/4 PC*
35mm f/2.8 PC*
58mm f/1.2 Noct
55mm f/3.5 Micro
105mm f/4 Micro
200mm f/5.6 Medical*

NOTE: When used with the Nikon FE, the new AI Nikkor lenses offer the Automatic Maximum Aperture Indexing (AI) and Aperture-Direct-Readout (ADR) facility. Nikkor lenses without this facility can still be used with the FE, a combination that requires stop-down metering. Nearly all Nikkor lenses, except for some very old models, can be modified to offer the AI and ADR facility. Please check with your camera dealer for detailed information regarding AI lens modification.

* The design of these lenses does not permit full-aperture metering. AI not applicable.

Motor Drive photography with the FM

Nikon's introduction of the first SLR motor drive in 1959 not only offered the photographer a new picture-taking convenience in the form of motorized film advance — it also opened up a whole new world of photography. No more missed shots because the camera wasn't wound or you couldn't wind it fast enough. The motor drive does this for you, so you can concentrate all your attention on your subject and catch its fleeting expressions, as well as go into sequential shooting.

A true system camera, the Nikon FM has its own motor drive system, which is centred on the MSII Motor Drive Unit.

Made of durable, sturdy metal and handsomely finished in black to match the camera body's black or chrome finish, the MD-II is so compact and lightweight that the camera body/motor drive assembly weighs just as much as the average 35mm SLR.

ANOTHER NEW ONE!

AUTOMATIC FLASH OPERATION

Mount the Nikon SB-10 Speedlight Unit on the FE's hot-shoe contact, with the camera on automatic—and the correct shutter speed for flash synchronization will be set for you at 1/90 sec., automatically.
With the FE's electronic brain taking care of the shutter speed, all you have to do is set the ASA speed of the film in use and choose one of the two aperture settings, marked orange and blue, provided on top of the SB-10. The unit's built-in computerized flash control will then adjust the light output, relative to the subject-to-camera distance . . . again, automatically.

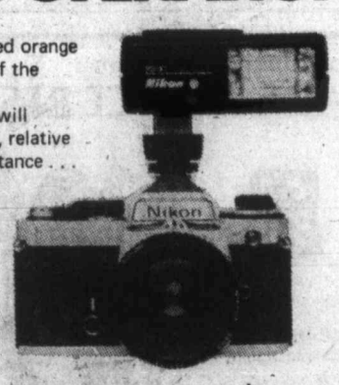

THE FINEST IN PHOTO SUPPLIES

6-16

bill's photo supply

FOUR CONVENIENT LOCATIONS:

1672 DOUGLAS ST. VICTORIA, 383-7443
800 GOLDSTREAM AVE. VICTORIA, 478-2712
2047 OAK BAY AVE. VICTORIA, 592-3122
900-B ISLAND HWY. CAMPBELL RIVER, 287-9295

College-swap 'barriers' hindering students

VANCOUVER (CP) — The Association of Universities and Colleges of Canada says it is easier for students to transfer university credit from one European Economic Community country to another than it is to change universities between Canadian provinces.

In a report on the role of Canadian universities, the association said education policies and university admission practices were so different across Canada that students were often barred from completing their education in more than one province.

The association said a federaly- and provincially-funded national institute of higher education should be established to examine and make recommendations for revised admission standards across the country.

The report said universities often place restrictions on transfer of credits from other institutions because they believed that work completed elsewhere was not up to their standards.

It said students wanting to enter graduate or professional schools in other provinces were particularly hard hit.

"In fact, the problem is not only of accessibility to professional schools to out-of-province students since there can be very real barriers to opportunities even within a province," it said.

"However brilliant a student is, however suitable as a doctor, his chances are much less of being accepted to a medical school if he has taken appropriate pre-medical courses at Carleton, Trent or Waterloo Universities, than if he had taken them at Queen's, Toronto, Ottawa, Western or McMaster Universities."

The report recommended that a national institute of higher education be set up to study the problem and make recommendations to the Council of Ministers of Education of Canada.

"In short, what is needed is an agency that would provide an over-all view, that would do research, define problems on a national level, identify policy vacuums and provide the CMEC with the necessary information to make recommendations to their respective provincial governments."

Entertainment Guide

BUTCHART GARDENS — Gorgeous blooms, magnificently displayed . . . 35 acres of incredible beauty . . . 6 gardens in one; fabulous Sunken Garden, English Rose, stately Italian, quaint Japanese, Lake Garden, featuring the spectacular "Ross Fountains," and the Stage Show Garden — plus the Schizanthous Bower, Show Greenhouse and Dolphin Fountain. All romantically illuminated after dark . . . the regular admission charge covers everything so come early, enjoy the gardens by daylight and again after dark . . . Fascinating Seed and Gift Shop.

BUTCHART GARDENS FLORAL RESTAURANT open every day 10 a.m. to 7 p.m. serving delicious lunches, afternoon tea or scrumptious High Tea, delightful buffet suppers. Coffee Bar always open.

BUTCHART GARDENS ROMANTIC NIGHT LIGHTING . . . A thousand hidden lights create a fairyland, softly scented by the flowers. Indescribably beautiful! Featuring the SUNKEN GARDEN and the ROSS FOUNTAINS IN THEIR MAJESTIC "BALLET TO THE STARS."

BUTCHART GARDENS SEED AND GIFT SHOP . . . Choose seeds of your favourite flowers specially packaged in the Gardens . . . for lovely gifts and happy reminders of your visit you'll enjoy shopping in this fascinating place . . . camera film, postcards, etc.

BUTCHART GARDENS ENTERTAIMENT . . . Light-hearted music with the "Butchart Gardeners" 7:15 to 9:15, followed by Disney Cartoons.

BUTCHART GARDENS . . . Open every day of the year. Now 9 a.m. to 11 p.m. Most gracious and appreciated way to entertain your out-of-town guests.

STRATHCONA HOTEL — British Columbia's largest night-life centre. 919 Douglas St. 383-7137. PRESENTS . . .

THE OLD FORGE CABARET — For your dancing pleasure, 6 nights a week — Live music featuring "THE BROTHERS FORBES & FRIENDS." Reservations until 9:30 p.m., 383-7137.

THE CUCKOO'S NEST LOUNGE — Full kitchen facilities serving outstanding lunches and dinners. Featuring a unique 1952 MG-TG Roadster salad and soup car. Dinner reservations 383-7137. Discotheque every night 10 p.m. to 2 a.m. except Sunday. Enjoy the funky antique atmosphere.

THE STING LOUNGE — Buffet luncheon and salad bar weekdays. Prohibition Days atmosphere featuring Victoria's busiest discotheque 6 nights a week.

BIG BAD JOHN'S — Victoria's most famous lounge — Crazy Hillbilly atmosphere and Country and Western music.

THE RED LION INN — 3366 Douglas Street, 385-3366, Landmark of hospitality featuring:

THE RED LION — TOWER LOUNGE — Live entertainment nightly. Monday to Saturday featuring: George and Carole.

THE RED LION — LION'S DEN DINING ROOM — Monday to Thursday, 6-10 p.m., Friday and Saturday, 5-11 p.m. Closed Sunday.

THE RED LION — WINE CELLAR — Now fully licensed, open Mon. to Sat. 12 noon 'til midnight, Buffet Luncheon Daily 12 noon to 2 p.m. A relaxing spot, overlooking the pool, backgammon table. Closed Sunday.

ENJOY THE RED LION'S OTHER FACILITIES — Coffee Shop open Monday to Saturday 'til 10 p.m. Sunday 'til 8 p.m.; and, for Hotel guests, a sauna and swirlpool.

KINGS HOTEL (recently renovated) — Hot lunches from Kings Kitchen 11 a.m. to 7 p.m. Entertainment — Jam Session 7-9 with Bunk and Addy (piano and trumpet). King of Clubs Disco nightly 9 to 1. Free dance instruction and demonstration every Tuesday 8 to 10 p.m.

ROYAL OLYMPIC HOTEL — 642 Johnson St., 388-5513. A great new hotel downtown invites you to:

OLYS DISCO LOUNGE — Get down to Victoria's newest and dynamite fun spot open Mon.-Sat., dancing from 8:30 p.m.-2:00 a.m. Featuring Olys famous Buffet Lunch from 12 noon to 2:00 p.m. for only $2.50.

GATSBYS RESTAURANT — Fine intimate or family dining. Our specialties Steak 'n' Lobster, $8.95, or Gatsbys Prime Rib, $7.75. Both include salad bar, hot bread loaf, baked potato and garden vegetable. Gatsbys huge Sunday Buffet from 4 p.m., only $7.95. Children under 12, ½ price. Open every day and every night.

ROYAL OLYMPIC PUB — Friendly place to relax serving food you wouldn't believe! Live entertainment featuring Rick Wadds. Mon.-Wed. from 8:30-12:30. Try it — You'll Like It!

SALMON — SALMON — SALMON — 3 miles from town. Experienced guides; large boats; Free tackle and coffee. 598-3366 and 592-4164.

FORTY THIEVES DISCOTHEQUE — CENTURY INN . . . welcome to the Forty Thieves Discotheque — officially rated Vancouver Island's No. 1 Disco. Victoria's only total dance experience in an uptown Cabaret Atmosphere. The only Disco with 3 different rooms and free attendant parking. 8:30 p.m.-2:00 a.m. daily. AND FOR A DIFFERENT TASTE EXPERIENCE, sizzle your tastebuds in our Oasis Dining Lounge, open daily for Breakfast, Lunch and Dinner. It's all happening at the Century Inn 603 Pandora Avenue at Government Street on Centennial Square.

TAURUS INN
Chinese and Western Foods
Open for Lunch: 11-2:30 Mon. to Fri.
Dinner 5 p.m.-9 p.m. 7 Days a Week
$8.95 SPECIAL WITH THIS AD
(Limited Time Only)
• Deep Fried Prawns • Chicken Chop Suey
• Chicken Chow Mein • Sweet and Sour Spareribs
820 ESQUIMALT RD. PHONE 383-2124
4 min. from City Hall over the Bay or Johnson St. Bridge
Plenty of FREE PARKING SPACE for your car
6-16

A SPECTACULAR 3 RING CIRCUS for ALL the family
SHRINE CIRCUS
Starring: The World Famous TARZAN ZERBINI with 20 Trained Lions and Tigers
Produced by HUBERT CASTLE
MEMORIAL ARENA — MONDAY AND TUESDAY
JUNE 19 and 20 — 4 & 8 p.m.
CHILDREN $2.00 ADULTS $3.00 Tickets available today at Memorial Arena and Hillside Shopping Centre.
6-9x

Leonardo Da Vinci Centre
195 Bay Street
DINNER DANCE
Sat., June 24
$10. per person
for tickets phone Italian Food Imports 385-7923
or evenings call 592-2588

IL BUCO
1031 Cook Street (corner of Cook and Fort)
Telephone 388-6333 for reservations
OPEN TUESDAY TO SUNDAY FROM 6 P.M.
6-16x

"Thank God it's Friday!"
See the movie save your ticket stub for free admission to
HARPO'S
15 Bastion Square
385-5333
6-16

Now open to serve you: 翠園大酒家
JADE PALACE RESTAURANT
翠園
Victoria's Newest Restaurant Featuring Chinese Cuisine
For Reservations Phone 388-4412
LUNCHES
served from 11 a.m. to 3 p.m. daily
INTRODUCING THE DIM SUM LUNCHEON
Saturday, Sunday and Holidays.
ON THE MEZZANINE IN MARKET SQUARE
221-560 Johnson corner of Store Street
388-4412
DINNER
Mon.-Thurs. from 5 until 1 a.m.
Friday & Sat. from 5 until 2 a.m.
Sun. and Holidays from 5 until 9 p.m.
5-26 PHONE AHEAD FOR OUR TAKE-OUT SERVICE 10% OFF

MACHO ● MIRTH ● MADNESS ● MAYHEM!!
Smokey and the Bandit
Burt Reynolds
Sally Field ● Jerry Reed and Jackie Gleason
SECOND HIT
"Uproarious...lusty entertainment." — Rex Thomas, ASSOCIATED PRESS
PAUL NEWMAN in SLAP SHOT
WARNING: Violence and coarse language throughout. (B.C. Director).
1 COMPLETE SHOW NIGHTLY. "SMOKEY" 7:00 "SLAP SHOT" 8:40
QUADRA THEATRE
QUADRA AT HILLSIDE 382-3370
6-17
EAST INDIAN SHOW FOR SUNDAY, JUNE 18 AT 3 P.M.
"IMMAAN DHARAM" (After Zanjeer and Sholay)
Starring: Amitab Bachchan, Shashi Kapoor, Sanjeev Kumar, Rekha, Aparna Sen and Helen. (Color; English Subtitles)

TODAY AT 7:15 & 9:00 P.M.
2nd WEEK
"Quite possibly the classiest, most elegantly humorous piece of erotic film-making to date." —Bob Weiner, Interview
PLEASE BRING PROPER IDENTIFICATION
THE NAUGHTY VICTORIANS
WARNING: Completely concerned with sex. (B.C. Director)
CHILDREN'S MATINEE TODAY at 2:30
PARAMOUNT PICTURES presents an JUDIN TOBB production GENTLE GIANT
GENERAL
"FLESH GORDON" FRI., SAT., SUN. JUNE 30th JULY 1st & 2nd
RESERVED PERFORMANCES AT 11:30 p.m. & 1:15 a.m.
TICKETS NOW ON SALE AT THE BOX-OFFICE
All Seating Assured but not Reserved
AVOID DISAPPOINTMENT PURCHASE TICKETS EARLY!
SUNDAY AFTERNOON CHINESE FILM FESTIVAL
TOMORROW AT 1:30 & 3:30 P.M.
Adults $3.00
Children $1.00
武師 THE STAR,
花旦 THE ROGUE
大流氓 & THE KUNGFU KID
WARNING: Occasional sex scenes and violence. (B.C. Director)
with ENGLISH SUBTITLES
AIR CONDITIONED
TOWNE

CANADIAN ODEON Theatres
Just when you thought it was safe to go back in the water...
JAWS 2
ROY SCHEIDER
LORRAINE GARY
MURRAY HAMILTON
JAWS 2
MATURE
A ZANUCK/BROWN PRODUCTION
WARNING: Some frightening scenes. (B.C. Director)
MATINEES FRI., SAT. 1:00, 3:00, 5:00
odeon 2 786 YATES STREET 383-6513
MATINEES SUNDAY 3:00, 5:00
NIGHTLY 7:10, 9:15

"WHERE DOES IT HURT?"
MATURE
WARNING: A ribald medical comedy; some swearing and coarse language. (B.C. Director)
PETER SELLERS
COUNTING HOUSE 1 BROAD AT BROUGHTON 383-5424
NIGHTLY 7:00, 9:15

"Take 'Saturday Night Fever' season with 'American Graffiti' and you have...
THANK GOD IT'S FRIDAY.
Special Guest Stars DONNA SUMMER and THE COMMODORES
MATINEES FRI., SAT., SUN. 1:30, 3:10, 5:05
NIGHTLY 7:10, 9:10
odeon 1 786 YATES STREET 383-6513
GENERAL

Pretty BABY
HELD OVER 5th WEEK
Starring: KEITH CARRADINE SUSAN SARANDON BROOKE SHIELDS
WARNING: Some nude and suggestive scenes. (B.C. Director)
COUNTING HOUSE 2 BROAD AT BROUGHTON 383-5424
NIGHTLY 7:00, 9:10

THE EVIL
WARNING: Some gory and frightening scenes. (B.C. Director)
A ONCE-IN-A-LIFETIME ENCOUNTER
RICHARD CRENNA · JOANNA PETTET · ANDREW PRINE
haida 806 YATES STREET 383-4270
MATINEES FRI., SAT., SUN. 1:30, 3:15, 5:10
NIGHTLY 7:20, 9:20

Former beauty queen denies she was sex hostess

LONDON (AP) — Joyce McKinney, a former U.S. beauty queen who jumped bail in Britain just before her scheduled trial on charges of kidnapping her Mormon lover, denied British newspaper reports she was a sex hostess in Hollywood.

The 27-year-old blonde fugitive said Thursday in a television interview with the BBC that she is "just an old-fashioned girl" and newspaper stories saying she ran a sex-for-sale agency in the United States are "crazy."

She acknowledged, however, that when she was a "starving young actress" in Hollywood several years ago she fell prey to "a sleazy agent" who got her into "some strange modelling situations."

Miss McKinney was interviewed by BBC reporter Michael Delahaye at an undisclosed location in the U.S.

Miss McKinney of Minneapolis, N.C., and her co-defendant Keith May, 24, of Los Angeles jumped bail and fled, disguised as deaf-mutes, shortly before their trial was to begin May 2.

Testimony in a pre-trial hearing shows Miss McKinney tied Kirk Anderson, a young Mormon missionary, to a bed in a remote farm cottage in southwestern England and had sex with him last September. Anderson of Provo, Utah, who came to Britain for a two-year missionary stint, claimed it was against his wishes.

Asked about her attitude toward love, Miss McKinney said: "I think it's very special and very sacred. It's something that should only be done with one person."

She admitted she posed for "real sex pictures" in her modelling days because she wanted to give them to Anderson, who she said was shy about sex.

She denied reports in Britain's mass-circulation Daily Mirror, published after she jumped bail, that she made $25,000 selling sex in Hollywood. She also told The Associated Press in Los Angeles she never had been interviewed by The Mirror or posed for pictures for the newspaper.

But The Mirror said it stood by its report.

FOR / ROLLER / SKATING / & / SWIMMING

SPORTS CENTRE 386-3291
ROLLER SKATING CANCELLED JUNE 16 ONLY
Due to Buccaneer Days
SKATING AS USUAL
SAT., JUNE 17th 7:30-10 P.M.
And every Wed., Fri., Sat. and Sun.

SWIM and CANOE REGISTRATION
June 19 to June 22, 1978 9 a.m. to 4 p.m.
June 19 and June 20, 1978 7:30 p.m. to 9:30 p.m.
Please register in person only.

SWIM PROGRAM
Classes will be Monday to Friday for two weeks in the morning. Special times have been set up for Adult programs and Lifesaving.
Public Swim Cancelled Sat., June 17th 1:15 - 4:30 p.m.

PROGRAM OFFERED
- Red Cross Lessons
- Tots Instruction

CANOE PROGRAM
There will be three sessions commencing July 24, 1978 to August 11, 1978. Sessions will be every day for five days.
COST — $10.00

RECREATION PROGRAMS REGISTRATION
June 19th
9 a.m.-4 p.m. and 7 p.m.-9:30 p.m.
June 20th-9 a.m.-4 p.m.

For further information on above programs please phone 386-8734 6-16x

SWIMMING POOL — 527 FRASER ST.
SWIMMING SCHEDULE
Swim For Fun and Exercise
- TOTS POOL
- 2 SAUNAS
- WHIRLPOOL
- 25-METRE POOL
- ADULT EXERCISE (Equipment on deck)

EARLY BIRD SWIM
Mon.-Fri. 7 a.m.-8:30 p.m.
ADULT ONLY SWIM
Mon.-Fri. 12-1 p.m.
Mon. 9-10:30 p.m.
Tues. 5-6 p.m.
Wed. 8-10 p.m.
Thurs. 5-6 p.m. and 8:30-10 p.m.
Fri. 8:30-10 p.m.
Sat. 12-1 p.m. and 8-9:30 p.m.
Sun. 8-9:30 p.m.
FAMILY SWIM
Wed. 5:30-7 p.m.
Sun. 11:00-12:30 p.m. and 5:30-7 p.m.
PUBLIC SWIM
Mon., Tues., Thurs. and Fri. 7-8:30 p.m.
Sat. 1:15-4:30 and 6:30-8 p.m.
Sun. 1-4:30 p.m.

ESQUIMALT | PARKS | AND | RECREATION

DELMONICO'S STEAK & CHOP HOUSE
3960 QUADRA ST. (QUADRA CENTRE)
INTRODUCING A WIDE SELECTION OF SEAFOOD
WEEKEND SPECIAL 8.95
BARBECUE SPARERIBS and PRAWNS
INCLUDES
Salad Bar, Dessert, Beverage
Children under 12 3.95
for reservations phone 479-0222
Lunch Mon. to Fri. 11:30-2:30 p.m., Dinner Mon. to Thurs. 5-9:30 p.m., Fri. and Sat. 5-10 p.m., Sun. 4:30-9:30 p.m. 6-16

HEY KIDS! THE SHRINE CIRCUS
Princess Mary
IS COMING TO TOWN
MONDAY AND TUESDAY, JUNE 19th AND 20th
4 P.M. AND 8 P.M. AT MEMORIAL ARENA
FREE — CHILD'S CIRCUS TICKET!
Come and Have Breakfast with the Shrine Clowns Saturday, between 7:30 and 9:30 A.M. Before the Buccaneer Parade
Have fun and meet the clowns! The jolly fellows will give you a free ticket for the Circus!
Remember Father's Day
Take the captain of your household out for Father's Day, June 18th. Treat him to his favorite Dinner on board the Princess Mary Restaurant Vessel . . . where the captain and the crew go overboard for you.
Reserve Early PHONE 386-3456
344 HARBOUR ROAD
AMPLE FREE PARKING
Princess Mary 6-15x

Arthur Murray's Exclusive!
See "GREASE" starring John Travolta & Olivia Newton-John.
GREASE HUSTLE
To see "GREASE" is to want to dance! Learn the dance of the decade, Arthur Murray's GREASE HUSTLE... Inspired by the sensational movie musical "GREASE."
ADMIT ONE "GREASE" BRING THE TICKET STUB FROM "GREASE" TO US FOR YOUR $15 GIFT CERTIFICATE for you and a friend.
Arthur Murray
"We change people into couples."
715 YATES
CALL NOW 385-1476
6-16x

STUDIO SALE OF
Paintings and Drawings by
JACK WILKINSON
SAT. 17th & SUN. 18th JUNE. 12 - 5 P.M.
AT 1737 ROCKLAND AVE. TEL. 598-1521

Hiring action boosted

The work-experience office of the Sooke school district will be open for most of July to give employers in the western communities more assistance in hiring students.

Work experience co-ordinator Ken Warren said Thursday that his office would be open during the first three weeks in July, instead of closing at the end of the school year as usual.

The additional time during the summer would give employers more time to take on students, and would also enable Warren to assist students who were working on government-supported summer programs.

Although he will be available to help for the first part of July, employers interested in hiring students this summer should still try to contact the school district before the school year ends, Warren said, because school counsellors will then be available to match employers with the best students to fit their needs.

Warren can be reached at the school board offices, 478-1781.

Glenlyon four win awards

Open scholarships valued at $250 a year have been won by four Glenlyon students.

Winners of the scholarships are David Lurie, of 1526 Beach Drive, entering Grade 7; Colin Gardiner, of 1460 Slater Place, entering Grade 7; Andrew Molloy, 2267 Central Avenue, entering Grade 8; and Philip Spencer, 882 Island Road, entering Grade 8.

FAMOUS PLAYERS theatres

WHO HAS SEEN THE WIND
GOLDEN AGE $1.00
A Celebration of Life
Allan King's Film of W. O. Mitchell's classic novel
Starring Gordon Pinsent and Jose Ferrer
Introducing Brian Painchaud
GENERAL
THIRD WEEK!
WARNING: Occasional swearing. (B.C. Director)
OAK BAY 2184 Oak Bay 598-2213
Nightly at 7:00 and 9:00 p.m. Matinee Saturday only at 2:00

JENNIFER
...makes 'CARRIE' look like an angel!
WARNING: Some frightening scenes. (B.C. Director)
MATURE
ROYAL 805 Broughton 383 9711
Saturday at 1:45, 3:30, 5:20, 7:00 and 9:00 p.m. PLEASE NOTE: NO FILM SHOW SUN. OR MON.

John Travolta Olivia Newton-John
GREASE is the word
A ROBERT STIGWOOD/ALLAN CARR PRODUCTION
JOHN TRAVOLTA OLIVIA NEWTON-JOHN in "GREASE"
and STOCKARD CHANNING as Rizzo with special guest appearances by EVE ARDEN, FRANKIE AVALON
JOAN BLONDELL, EDD BYRNES, SID CAESAR, ALICE GHOSTLEY, DODY GOODMAN, SHA-NA-NA
CORONET 838 Yates 383 6414
TILLICUM DRIVE-IN Burnside at Tillicum 382 7531
CORONET: Saturday at 1:10, 3:05, 5:00, 7:00 and 9:00 Sunday continuous from 3:00 p.m.
TILLICUM: Gates 8:30 Show at Dusk ADDED ATTRACTION DRIVE-IN ONLY "AMERICAN HOT WAX"
COME EARLY!
MATURE

"WHAT IF 'CAPRICORN ONE' WAS THE SURPRISE HIT OF THE SUMMER? — IT IS!"
"... PEOPLE HAVE BEEN STANDING, SHOUTING AND CHEERING THE FILM'S CLIMAX!"
—NEW YORK TIMES
Would you be shocked to find out that the greatest moment of our recent history may not have happened at all?
CAPRICORN ONE
SIR LEW GRADE Presents For ASSOCIATED GENERAL FILMS
ELLIOTT GOULD · JAMES BROLIN · BRENDA VACCARO · SAM WATERSTON · O. J. SIMPSON
and HALMOLBROOK as
A LAZARUS-HYAMS PRODUCTION of A PETER HYAMS FILM "CAPRICORN ONE"
with DAVID HUDDLESTON · DAVID DOYLE
KAREN BLACK · TELLY SAVALAS
THIRD WEEK!
MATURE
CAPITOL 805 Yates 384 6811
Saturday at 1:00, 3:00, 5:00, 7:00 and 9:00 p.m. Sunday continuous from 2:55 p.m.

SOFA AND CHAIR BEDS
POLY
FURNITURE—LIGHT, COMFORTABLE EASY TO MOVE — 517 YATES

DANCING SATURDAYS
IN THE SEAVIEW ROOM
(The Islands finest maple floor). The great sound of George Kraeling and his band. Instrumentalist 8:45-9:30. Dancing till 12:30 a.m. $7. a couple.
McMorran's Table Res. 656-5224
ON THE SHORES OF CORDOVA BAY
5-26

Family Style DINING
"A New Look But The Same Fine Food at Reasonable Prices!"
SCOTT'S RESTAURANT
650 Yates at Douglas
OPEN 24 HRS. EVERY DAY

College awards contract

The Wade Williams Partnership has been awarded a major architectural contract by Camosun College.

College facilities planning chairman Curtis Purden said Thursday that the Victoria firm has an excellent record in designing educational facilities in this area. Among its more recent projects is the University Centre at the University of Victoria campus.

Camosun plans to add 140,000 square feet of space at its Lansdowne campus in the next few years, and to carry out extensive renovations to buildings there. The Wade Williams Partnership will be involved in both aspects of the building program, Purden said.

The college hopes that 40,000 of its necessary square footage will come about through negotiation with the Greater Victoria school district, which plans to move out of its administrative headquarters adjacent to the Lansdowne campus in the coming year.

The major building project will be a 100,000 square-foot multi-purpose building, its cost estimated at about $6 million.

Light's the job

Lighting specialists from the Northwest will make their way to Victoria this weekend to attend a regional conference of the Illuminating Engineers Society.

Being held at the Empress Hotel Sunday, Monday and Tuesday, the conference will consider the technical aspects of lighting design, application and energy conservation in industry and residences.

Among the speakers will be Will Fisher of General Electric, Cleveland, Ohio, president-elect of the IES. Keynote speaker for the conference will be William Best, vice-president of electrical operations for B.C. Hydro.

Members of Victoria's architectural profession have been invited to attend the conference. Registration information can be obtained from Bob Helme, 382-9261, or J. Campbell, 386-1341.

Journalist funeral Monday

The funeral will be held Monday for Tony Dickason, a longtime Victoria journalist who had lately specialized in freelance writing.

Dickason, born in Regina in 1921, was for a number of years a correspondent in several centres with United Press, the news agency which later became UPI.

From 1953 to 1961 he worked with the *Victoria Times*, and later held senior newspaper positions in Vancouver, Port Alberni, Penticton and Kitimat before returning to Victoria.

Married three times, the last time to Loreen Dickason only May 1, he was the father of five children.

The service will be at 11 a.m. Monday at Sands funeral chapel.

CIRCLE CRAFT SOCIETY
presents its
4th Annual Fibres Festival
FRIDAY 12-10; SATURDAY 10-10
EXHIBITION of textile works by B.C. crafts people.
MODERN DANCE events
by Shirley Rolland and FASHION SHOW
7:30 p.m. Fri. & Sat.; 1:30 p.m. Sun.
June 16, 17, 18.
at the EMPRESS HOTEL (Georgian Room) 6-16

STARDUST
860 YATES
385-1031
DISCO DANCING
in air-conditioned comfort
VISIT THE GAMES ROOM
LONG JOHN BALDRY
Appearing July 6, 7, 8
6-17

This week at Classic's . . .
WORLD ATLAS OF EXPLORATION Original Edition at 25.00 ..... NOW $6.99
THE HISTORY OF THE SAILING SHIP Original Edition at 12.95 ..... NOW $5.99
TRIPPING IN AMERICA Original Edition at 7.95 ..... NOW $2.99
Limited Quantities Only
Open Mon.-Wed., Sat. 9:30-6:00, Thurs. and Fri. 'til 9 p.m.
Don't forget we're open Sunday 12-6 p.m.
Across from the Empress Hotel
CLASSIC BOOKSHOP
The bookshop in Victoria
Belmont Bldg., 620 Humboldt St. 383-6122
6-16x

LE PREMIER RESTAURANT LTD.
506 Fort St. 383-1554
Dear Patron:
You will be pleased with our new menus with added varied selections. We welcome after-theatre goers to an array of tasty hot hors d'oeuvres.
Upon popular demand, we will serve an attractive hot and cold buffet lunch beginning Tuesday, June 20, daily.
Thank you for your support.
Your host,
Chef Camille.
6-16x

Smitty's
CELEBRATE FATHER'S DAY AT ONE OF OUR DOWNTOWN SMITTY'S
Rancher's Breakfast
2 eggs nestled in corn beef and sprinkled with cheddar cheese. Served with hash browns and buttered toast. 3.50
Louisiana Seafood Plate
A variety, including halibut, scallops, prawns, oysters, shrimps. Served with vegetables, tomato, coleslaw, lemon wedge, cocktail sauce and potato. 5.95
850 Douglas International House 383-5612
OPEN 7 DAYS A WEEK
1150 Government Bastion Square 383-6121
6-16

THERE ARE ONLY A HANDFUL OF GOOD STEAK AND PRIME RIB RESTAURANTS IN VICTORIA
GATSBY'S IS ONE OF THEM
Experience Gatsby's — fine downtown dining at good old-fashioned prices.
Lunches and dinners.
Gatsby's RESTAURANT
In the NEW Royal Olympic Hotel
642 JOHNSON STREET • 388-5513

ESQUIMALT
BUCCANEER DAYS
ESQUIMALT LEGION JR. "B" HOCKEY CLUB PRESENTS
PIRATES DEN
casino nite and dance
(curling rink)
Sat., June 17
7 p.m.-1 a.m.
Limited number of tickets available. Avoid last year's disappointment of a complete sellout, buy your tickets in advance at Sports Centre office.
ADMISSION $3.00 PER PERSON
includes door prizes—$100 worth of casino money, dancing (no minors allowed).
GAMES OF CHANCE
BAR FACILITIES—DANCING 6-11

NOW OPEN
Beirut Restaurant
1548 FORT ST., AT OAK BAY JUNCTION
FEATURING
LEBANESE AND CANADIAN FOOD
● SHISH KEBOB ● STEAK ● CHICKEN
● MAZA ● FROGS LEGS
AND MANY OTHER SPECIALTIES
LUNCHES $1.50 to $3.00 11:30 to 2:30
DINNERS $5.00 to $10.00 5:40 to 10:00
ALL OUR MEAT AND CHICKEN ARE BARBEQUED ON COAL
RESERVATIONS 592-2611
6-9x

IN CONCERT
LEO SAYER

SOON TO BE RELEASED A NEW ALBUM FROM LEO SAYER "LEO SAYER"
The Home of High Fidelity
a&b sound
641 YATES DOWNTOWN 385-1461

SCHNITZEL
CORDON BLEU WITH PEROGIES
INCLUDES OUR GREAT SALAD BAR OR HUNGARIAN GOULASH SOUP AND GARLIC BREAD.
THURSDAY FRIDAY SATURDAY NIGHTS ..... $5.95 PER PERSON
Tokaj HUNGARIAN RESTAURANT Villa
1122 YATES ST.
383-4732
AMPLE FREE PARKING
OPEN MON. to SAT.
(CLOSED SUNDAYS)
6-15

The Thatch CABARET
PRESENTS
The Versatile Stylings of
DON BROWN
AND HIS BAND

The Friends of the Provincial Museum present:
TREASURES of TUTANKHAMUN
an illustrated public lecture featuring
CYNTHIA MAY SHEIKOLESLAMI
Egyptologist from Seattle, Washington
Sunday, June 18th — 3:00 P.M.
Monday, June 19th — 8:00 P.M.
Admission $1.00
Newcombe Auditorium, Provincial Museum, Heritage Court

B.C. bill fulfils promise

The provincial government has fulfilled a promise made in the throne speech by introducing legislation which would give families buying their first home a special $2,500 grant.

Housing Minister Hugh Curtis said Friday that under one of the provisions of the Municipal Affairs and Housing Statutes Amendment Act, families with at least one child would be eligible for the funds.

Curtis said the act also extended the basic provincial homeowner grant of $280 a year to residents of units occupied under long-term leases.

"The legislation mentions 99-year terms but provides the opportunity to identify other terms if circumstances require," the minister explained.

He said that, in addition, the bill contained a provision under which the provincial government could help pay for municipal jails in certain cases.

Activists remember Soweto

UNITED NATIONS (Reuter) — Anti-apartheid activists Friday marked the second anniversary of the 1976 uprising in the black South African township of Soweto by meeting at the United Nations and demonstrating in New York's financial area.

A group opposing U.S. loans to South Africa marched peacefully in front of the financial district headquarters of the Manufacturers Hanover Trust Bank.

At the UN, Secretary-General Kurt Waldheim told diplomats that "all efforts to impose apartheid will ultimately fail," and he called on the international community to aid the people of South Africa in establishing a non-racial society.

The Nigerian permanent representative to the UN, Ambassador Leslie Harriman, told the UN Special Committee Against Apartheid, which he chairs, that the elimination of apartheid should be given top priority.

"No fighters on earth can defeat the fighters for a cause whose time has come and no army of freedom-fighters will lay down its arms except on the morrow of triumph," he said.

African group chairman Fathih Bouayad-Agha of Algeria said the meeting was a tribute to "those brave enough to rise up against the oppression of South African racists."

Two years ago in Soweto there was "a shameful massacre" of children and adults, he said, but Soweto showed the world the determination of struggling black people for freedom.

Mustafa Sam, assistant executive secretary of the Organization of African Unity (OAU), said the United States, Britain and France preferred handsome returns on their investments in South Africa to social justice.

Blacks wanting to escape oppression will take any help they can get, he said, therefore, "It is very disheartening to learn that some Western member states have started to regard the struggle against colonialism and racial discrimination in South Africa, Namibia (South-West Africa), and Zimbabwe (Rhodesia) as a vehicle for introducing a new foreign ideology."

Marine calendar

NAVY
Kootenay—returning Sunday.
Endeavour—returning on or before June 24.

MARINE SCIENCES
Richardson, Vector, Perizeau—Pat Bay.
Pandora II—Burrard Shipyards.

COAST GUARD
Camsell—refit.
Douglas—Tofino patrol area.
Rider—Victoria.
Ready—Comox patrol area.
Racer—Sand Heads patrol area.
Vancouver—on weather station.
Quadra—en route weather station.

MERCHANT MARINE
Nippon Maru, Kaiwo Maru—Victoria.
Yin Shan Hai, An Hai—Royal Roads.
De Noli, World Ares—Crofton.
Rondeggen—Duncan Bay.
Goranka, Harfleur—Alberni.

½-LB. NEW YORK STEAK
Home-fried potatoes, deep-fried onion rings, fresh cooked vegetables, sour dough loaf and our great salad bar or Hungarian goulash soup.
$6.95 per person
FRIDAY, SATURDAY, SUNDAY NIGHTS
GEORGE ACS' Hungarian Village RESTAURANT
1550 CEDAR HILL CROSS ROAD (NEAR SHELBOURNE)
RESERVATIONS 477-3023
• HOURS •
Lunch, Tues. to Sat., 11:30 to 2:00
Dinner, Tues., Wed., Thurs., and Sun., 5 to 9
Fri., and Sat., 5 to 10
(CLOSED MONDAY)

FELICE'S DINING LOUNGE
Gourmet Meals
Served in our elegant surroundings overlooking VICTORIA'S BEAUTIFUL INNER HARBOUR
Dinner 7 Days a Week from 5:30
Parking After 5 p.m.
Reservations 385-4497
1218 Wharf St.
Buffet Special with Salad Bar $3.45
Monday to Friday from 11:30

NASHVILLE, B.C.
The Big Cabaret
Featuring SHADY CREEK
FRI. & SAT. 9 p.m.-2 a.m.
DAVE PAULSON at the piano for your dining pleasure, 7-9 p.m. FRI. & SAT.
2915 DOUGLAS ST INGRAHAM HOTEL 6-16 385-6731

FELICIANO
Tickets at Arena and Hillside Box Office $7.50 $8.00 $8.50
presented by WESTCOAST SAVINGS CREDIT UNION
2 Electrifying Performances
Sun., June 18 — Royal Theatre
7:00 and 9:30 p.m.
with special guest DEBRA KAYE
a production of Prestige Entertainment Agencies Ltd.

★ HAVE YOU TRIED OUR GRAND PRIX CARS?
★ SLID DOWN OUR GIANT SLIDE?
★ JUMPED UP AND DOWN IN THE MOONWALK?
★ SHOWED YOUR SKILL AT OUR MINI GOLF?
★ WHIZZED AROUND THE TRACK IN A GO-KART?
★ BUMPED A FRIEND IN THE BUMPER CARS?
★ EATEN A FUN CITY HAMBURGER OR HOT DOG?
COME ON OUT THIS WEEKEND AND LIVE IT UP
Open Sat. and Sun., 10 a.m.-9 p.m.
Fun City
Open Mon. to Fri., 2 p.m.-9 p.m.
LET THE GOOD TIMES ROLL
VANALMAN AT HWY. 17
★ FREE ADMISSION TO GROUNDS ★
6-16 Mayor Bear says Bring Grandma!

THIS WEEK'S COMPLETE CHEF'S DINNER SPECIAL
SHRIMP and CRABMEAT PANCAKES
CHEF'S SOUP OF THE DAY
WADDLING DOG SALAD your choice of dressing
ROAST CORNISH GAME HEN
FRESH VEGETABLES
ROAST POTATO
CHAMPAGNE SORBET
COFFEE
$10.95
WADDLING DOG INN
The Waddling Dog Has Something For Everyone
Fine Food Dining Room
SERVING SUPERB BRITISH CUISINE
Open Seven Days A Week
RESERVATIONS RECOMMENDED
LICENSED ESTABLISHMENT
The English Atmosphere
Waddling Dog DINING LOUNGE
BRITISH PIANO & DANCING
EVERY FRIDAY & SATURDAY EVENING
FAMILY BUFFET LUNCH & DINNER
DAILY; SUNDAY FROM 5 P.M.
MASTERCHARGE • CHARGEX • AMERICAN EXPRESS
COFFEE SHOP
OPEN 9 TO 9 DAILY
PATRICIA BAY HIGHWAY AT MT. NEWTON CROSSROAD
SAANICHTON PHONE 652-1146
6-16

We Thought You Should Know
LUXURY
1978 CHRYSLER CORDOBA HARDTOP
A PERSONAL SIZE SPORTY TRADITION

YOU GET: 360 V-8 lean burn motor
• Automatic • Power Steering
• Power Brakes • Custom Radio
• Electric Defogger • Wire Wheel Covers
• Vinyl Landau Roof • Remote Control Mirror
• Steel Belted Whitewall Tires
AND MORE!
$6996 SALE PRICE

1978 CHRYSLER NEWPORT HARDTOP
THE LAST OF THE BIG LUXURY CARS
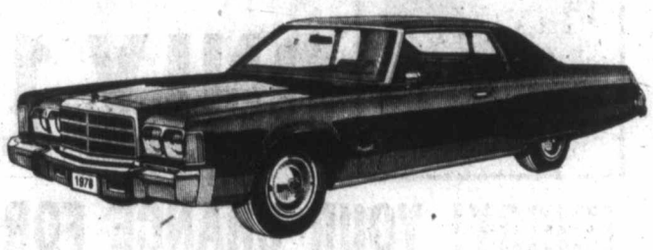
YOU GET: 400 V-8 lean burn motor
• Power Steering • Power Brakes
• Automatic • Custom Radio
• Electric Defogger • Light Package
• Full Vinyl Roof • Deluxe Wheel Covers
• Steel Belted Whitewall Tires
• Body Side Mouldings
• Vinyl Seats with Centre Arm Rest
AND MORE!
$7696 SALE PRICE

1978 CHRYSLER LE BARON WAGON
TOWN AND COUNTRY IN A CLASSIC TRADITION

YOU GET: 318 V-8 lean burn motor
• Power Steering • Power Brakes
• Power Windows • Automatic
• AM Radio with 8 Track Stereo Tape
• Luggage Rack • Digital Clock
• Steel Belted Radial Whitewall Tires
• 60/40 Genuine Leather Seats
• Premier Wheel Covers
AND MORE!
$8998 SALE PRICE

ENSIGN CHRYSLER PLYMOUTH
NEW AND USED CARS
YATES AT COOK
NEW AND USED TRUCKS
QUADRA at CALEDONIA
386-2411

Bikers' course cuts risk

A recent study has shown that people who have taken the 34-hour motorcycle training course developed by the Professional Driver's Centre in Vancouver and offered by the Capital Region Safety Council in Victoria have a much lower involvement rate in traffic accidents.

The study, based on a comparison of accident involvement statistics between untrained licensed motorcyclists and a group who had taken the course, revealed those who had taken the course have a 75-per-cent lower accident involvement rate.

In monetary terms, this means a tremendous saving in hospital costs and insurance claims would be realized if more B.C. motorcyclists took the course. More important, it would also mean a dramatic reduction in deaths, injuries and human suffering, officials said.

Proportionately, more females than males are taking advantage of the Victoria motorcycle course—58 per cent of the students are female.

Those interested in taking the motorcycle training course may telephone the Capital Region Safety Council at 478-9584. Limited vacancies are available.

SCHOOL STUDY SLOWED

A study on independent schools financing will be hampered but not halted by the refusal of a number of school districts to participate in filling out a questionnaire, a member of the research team said Thursday.

Dr. Lloyd MacDonald of the Educational Research Institute of B.C., associate investigator for the Consequences of Funding Independent Schools study, said the refusal of the Greater Victoria, Coquitlam and Burnaby school districts, and the probable refusal of the Vancouver school district to fill out the questionnaire means the study will not have data from major urban school districts.

Several independent schools have also refused to fill out the questionnaire, MacDonald said.

The main problems with the questionnaire, Greater Victoria community relations officer Bill Stavdal said, are that it asks questions of a racial nature, and although it says all replies will be kept confidential, students are requested to fill out their names and schools on the questionnaire.

"The questionnaire is confidential, but not anonymous," MacDonald said. The researchers must have the names of the students, teachers and parents involved because they must be matched in the study to obtain "sets" of attitudes.

"We could have used numbers, but it would have been immensely complicated."

Once the results were matched up properly the names would not be important and the questionnaires would be destroyed, MacDonald said.

The research at this point concentrates on attitudes toward school, and the study has attempted to match up 60 public schools with 60 nearby independent schools.

Students in grades 8 through 12, for instance, are asked to answer "true" or "false" to statements such as "students think this class is easy," "often my parents don't like what the teacher is doing," "this school is often short of money," "most students in this class like each other," "I feel it is an honor to go to a school like this."

They are asked to give the names of their three best friends in school, and to indicate if students in their school look down on poor people or people from other parts of the world, such as India or China. They are then asked "would most students in your class be happy to have people like that as their close friends?"

Questions are also asked about the number of siblings in their household and whether the family has items such as newspapers, dictionaries, color television, encyclopedia, and whether they speak English at home most of the time.

Teachers are asked their marital status, size of family, age, race, and academic qualifications, as well as the attitude of other teachers in the school, their attitude toward students. Several questions deal with problems teachers encounter in the classroom, reasons a teacher might want to leave the school, and their opinion on aid to independent schools.

The data gathered from the questionnaire would be used in the study, expected to last about three years, as "baseline" data, against which changes in attitude brought about by independent school financing would be measured.

Willows disco tuned out

There won't be a discotheque at Willows Beach next Monday, Oak Bay council has ruled.

The request was made by Harry Sharma, of 1300 Yates, who proposed setting up his mobile disco at the beach between 2 and 6 p.m. to celebrate his starting up operation.

Ald. Doug Watts observed that nearby residents had recently gone through a noisy weekend during the Oak Bay tea party and "they deserve peace and quiet for the rest of the year."

DAD'S A WINNER

Do the Best for Your Father!

RESERVE NOW — PHONE 383-7121

For Sunday, Father's Day

SMORGASBORD

11:30 A.M. - 3:00 P.M.

HOT AND COLD DISHES

23 Items from Salad Bar

OPEN SUNDAYS

5 P.M. - 11 P.M.

SPECIAL LUNCHEON FATHER'S DAY ONLY

SUNDAY DINNER

FROM 4:00 TO 10:00 P.M.

"by far the best dining in town"

FOR DINNER — DINE AND DANCE from 5 p.m. to 11 p.m. Mon. to Sat.

George's Bavarian

Ample Free Parking

Reservations for dinner are advisable

1021 Pandora Ave. 383-7121

CHARGEX VISA · master charge · AMERICAN EXPRESS CARD

6-17x

Weekend Specials

at Cordova Bay's Local Garden Centre

Victoria Garden Centre

LARGE FUCHSIA BASKETS ONLY 10.50 ea.

Scarlet Runner Beans 3-oz. pkg. 49¢

PENDULA BEGONIA BASKETS ONLY 5.95

VEGETABLE BEDDING PLANTS 3 packs for 1.00

Tomatoes, Lettuce, Cabbage, Sprouts, Broccoli, Peppers, Squash

Selected Hanging and Standard GERANIUMS 1.25 each

CAREFREE GERANIUMS 4" pot each 75¢

Other Shrub Specials

GOLDEN SPREADING EUONYMUS 5 gal. Reg. 4.95 SALE 2.50

DWARF MUGO PINES and AUSTRALIAN PINES 1 gal. ea. 1.49

POTENTILLA (Blooms all summer long) SALE, each 2.25

A Full Line of PESTICIDES Aphids, Root Weevils and other plant hungry bugs. 20% OFF Suggested List Price

HYDRANGEAS 1.95 1 gal. ea.

HERB SEEDS (Many varieties) Reg. 65¢ per package NOW 40% OFF 39¢ EACH

VICTORIA GARDEN CENTRE

5325 Cordova Bay Road

at OLD McDONALD'S FARM

OPEN DAILY 10 a.m.-5:30 p.m. WEEKENDS 9 a.m.-6 p.m.

JUST NORTH OF FABLE COTTAGE

6-16x

DOUG WHITE
PRESIDENT AND GENERAL MANAGER

RESIGNATION SALE

ONLY 12 DAYS LEFT

HURRY! YOUR CHANCE FOR BIG SAVINGS!

THEY MUST GO! NEW CARS! NEW TRUCKS! USED CARS AND TRUCKS . . . and COMPANY DEMONSTRATORS!

DON'T SIGN ANY DEAL 'TIL YOU VISIT VICTORIA DODGE

— ALL SALES FINAL

— ALL WARRANTIES WILL BE HONOURED

— DEALERS WELCOME

— BANK FINANCING ARRANGED ON APPROVED CREDIT.

PLUS $135,000 WORTH OF AFFORDABLE USED CARS AND TRUCKS

— TRADES WELCOME —

MAKE US AN OFFER!

OVER 150 BRAND NEW '78 CARS AND TRUCKS

SUB COMPACTS TO FULL SIZE MODELS

• OMNIS • ARROWS • COLTS

• COLT WAGONS • ASPENS • DIPLOMATS

• MAGNUMS • CORDOBAS • MONACOS • NEW YORKERS

VICTORIA DODGE CHRYSLER

819 YATES ST. HOURS: Mon.-Fri. 9-9, Sat. 9-5 PHONE: 384-8174 Dealer Licence No. D00867A

Lake shoreline closures to stem 2,4-D incidents

Canadian Press

The provincial government moved Friday to prevent a recurrence of last week's confrontation on Lake Okanagan between environment ministry technicians and members of the Greenpeace Foundation.

The government has passed the first of what a spokesman said will be many orders to seal off areas which are to be treated with the herbicide 2,4-D, used to fight Eurasian milfoil weed.

A spokesman for Greenpeace said last week that if the government uses the herbicide, the organization will launch a fleet of canoes to confront the government boats.

Steve Phillips, of the environment ministry, said local police will be called out to enforce the closures.

The order-in-council says that shoreline area and an area of the lake measuring about 3,600 feet by 1,200 feet just north of Clark's Point in Kelowna will be closed to the public for 30 days, beginning Monday.

There's beer at Fernwood!

The Fernwood Community Association's annual spring fund-raising fair takes place from 10 a.m. to 5 p.m. today and Sunday at the Fernwood-Gladstone mall, next to The Belfry.

There are children's amusements, arts and crafts and refreshments at the fair. The association will also have a beer garden from noon to 5 p.m. both days.

IT'S SAME OLD RENT-A-CROWD

Canadian Press

Stephen Rogers (SC—Vancouver South) said Friday environmental opponents of the government's new Forest Act, currently being debated in the Legislature, are the same people who oppose virtually every action taken by the Social Credit government.

"They seem to be a rent-a-crowd, rent-a-list group, and at the whim of the opposition—when they get upset—you know that the Sierra Club and all the others are going to stand out and object," Rogers said during taping of the television program *Capital Comment* for viewing Sunday.

"If this was the first time we'd heard them object, well then perhaps I'd be surprised," he said. "That's their right to object, and they are doing it."

U.S. far ahead—admiral

UNITED NATIONS (AP) - A retired U.S. admiral said Friday that his country is five years ahead of the Soviet Union in strategic war capability and can stop testing and building nuclear weapons for five years "without danger to its own security."

Rear Admiral Gene La Rocque, director of the Centre for Defence Information, also criticized the Carter administration, saying it has failed to take the lead in limiting nuclear arms. The Centre for Defence Information is a private organization based in Washington.

La Rocque told reporters that if the Soviet Union did not reciprocate to a unilateral U.S. halt in building nuclear weapons, the United States then could resume production.

QUEALE ELECTRONICS LTD brings you . . . SONY Daze

the weather must have finally got to us! DAZED as we are, we've remarked prices so low . . . to make way for new Sony models arriving soon we offer exceptional values on all Sony products.

SONY Stereo Receiver STR-4800SD
AM/FM Stereo Receiver 35 watts per channel
SPECIAL 379.00

SONY Stereo Cassette Deck TC-199SD
SPECIAL 289.95

SONY TFMC 480W
AM/FM digital clock radio. Ideal grad gift.
SPECIAL 49.95

SONY PS-X6 X-Tal lock.
Direct drive turntable Fully automatic
SPECIAL 309.95

SONY TC17
Stereo car cassette player
SPECIAL 99.95

If you're not too DAZED with the weather to think about SAVINGS ... Check these bargains!!

SONY RADIOS CRF5100 Multi band SPECIAL 379.95 TR3550 Pocket Style SPECIAL 12.95

SONY BLANK TAPES C90 low noise 2.09 C90 Chrome 4.29 C90 High Frequency 2.69 C90 Ferrichrome 4.69

SONY TURNTABLES PS1700 129.95

SONY BETA MAX SL7200 .. ONE ONLY 795.00

SONY SPEAKERS SS3150 3-way speaker system 60 Watt ... SPECIAL 369.95 pr. SS5050 3-way speaker system 80 Watt ..... 499.50 pr.

QUEALE ELECTRONICS LTD
SHOP AT THE SIGN OF THE QUAIL
1004 NORTH PARK ST. PHONE 388-6111
Also 1611 Bowen Rd., Nanaimo, 753-1124
QUADRA VANCOUVER CALEDONIA NORTH PARK BALMORAL PANDORA COOK

DOMAN'S DOES SOMETHING ABOUT CONSERVING HEAT AND SAVING YOU MONEY BY INTRODUCING THE "THERMOCYCLER"

This ThermoCycler heat circulator could be one of the most useful appliances you'll ever own.
It helps eliminate the problem of having too much heat at the ceiling and not enough heat at floor level. By constantly recirculating warm air from ceiling to floor, the ThermoCycler helps equalize floor-to-ceiling temperatures. This equalization lets you enjoy more of the heat you're paying for and could help reduce your heating costs. The ThermoCycler is lightweight and economical to operate. It runs on regular household current, and draws less than six watts. That's less than many clock radios . . . even less than a 10-watt light bulb. It's easy to set up, and you can move it from room to room.

54.95 each

SEE IT NOW AT DOMAN'S

Don't miss the specials for dad the handyman

SUSPENDED CEILINGS with 2x4 LAY-IN PANELS
Only 40¢ Sq. Ft.
Complete with mouldings.

CONCRETE BUILDING BLOCKS
8"x8"x16" Regular 90¢ Sale, Ea. ..... 59¢

TUFDECK SUNDECK COATING
For trouble free, tough, resilient protection. Doman's Price GAL. 12.88

TUFDECK FACTORY DEMONSTRATION SATURDAY, JUNE 17th

CORRUGATED FIBREGLASS SHEETS
White, Yellow, Clear, Green 26" Wide
96" Long 4.39
120" Long 5.99
144" Long 7.29

Pre-Hung DOOR UNITS
11 Only — 2'0"x6'8"-1¾
7 Only — 2'8"x6'8"-1¾
19.95 EA.
There are a few exterior pre-hung door units PRICED TO CLEAR

CEDAR COMPOST BOX
Approx. 36" wide, 72" long and 36" high Only, Each 7.88

CEDAR RAILS
Ideal for ornamental shutters, gates, fences. Seconds, 36" long. Each ..... 50¢

BASKET WEAVE FENCING
LET US QUOTE YOU FOR YOUR FENCE
3' high, 10' multiples, 4x4 posts, ½"x6"x10' boards, 2"x2" space. ..... 97¢ running foot

ASPHALT SHINGLES
210-LB. SELF-TABBING
Black and Sandlewood Priced Right At ..... 21.25 sq.
Square covers approximately 96 sq. ft.

WHITE TOILETS Reg. 83.40 SALE, ... Each 49.95
WHITE VANITY SINKS Reg. 31.95 SALE, ... Each 23.50
VANITY SINK TAPS Reg. 19.93 SALE 14.95

CLEARANCE OF ODDS-N-ENDS FROM CABINET MANUFACTURERS FACTORY
Drawer Fronts
Cabinet Sides
Pre-routed
Cabinet Doors
Cabinet Fronts
Rails
Short Lengths of Counter Top
Etc. Etc.
ALL TO GO AT KNOCK-OUT PRICES!
ON SALE FROM 8 A.M. SAT.

DO IT TOGETHER . . . YOU, AND DOMAN'S
280 BAY ST. 386-2151
DOMAN'S By the Bay St. Bridge
STORE HOURS: MONDAY-FRIDAY 8:00-5:30 SATURDAY 8:00-5:00
USE YOUR CHARGEX OR CONVENIENT BUDGET ACCOUNT
6-16

Sooke residents fight village core land plan

By NANCY BROWN
Colonist Reporter

It was a good old foot-stomping finger-pointing, shouting and jeering town meeting in Sooke Thursday night.

And the smoke generated at the meeting lingered on even after adjournment as participants gathered in groups to discuss the evening's events.

The meeting had been called to explain a coming referendum on whether Sooke residents want to spend up to $200,000 to acquire five acres near the village centre for a community centre.

Unfortunately the meeting —and the June 24 referendum —follow closely on the heels of the mailing of tax notices, so that many at the meeting were noticeably irate.

Sooke Capital Region Board director Charles Perkins acknowledged early in the evening that he might have made a mistake in having the referendum go ahead at this time. And he was criticized for not considering the fishermen who will be disenfranchised because they will be out on the fishing grounds.

However, when he asked if the vote should be postponed until November the reply came loud and clear: "No, no, let's defeat it now."

Perkins said the only excuse he could offer for holding the referendum at this time is that he is not a politician. "If I was I certainly wouldn't have agreed to a referendum when you are all coming in here tonight with your hot little tax notices in your hands."

Perkins said that after government grants toward the land purchase, acquisition of the property would mean an additional $10 a year on the average taxes. After a couple of years, when various agencies began building on the land that amount would probably be halved, he said.

The project came up after Sooke firemen said they wanted a new firehall, the RCMP started looking for space to build a new office, and the regional district felt the need for more space in the Sooke area.

The location in the centre of the village, said Perkins, would give villagers a focal point.

He was eloquent in his defence of the project.

"There are several kinds of communities," he said. "There is the community that just happened, perhaps because somebody ran out of gas there and decided to stay awhile."

Such communities developed haphazardly as other people decided to stay awhile, and the need for services grew.

"It drags along that way and nobody loves it or believes they will be there more than a few years. But in spite of itself it becomes a city, but it never has a soul or becomes a place that people think of as home.

"I have lived in places like that and they are pretty godawful because nobody thought it worthwhile to make something of the place."

Such places, he said, "grow carelessly and usually end up as the highest taxed places to live." The cost of services within a community was directly related to planning.

By building a compact community centre it would be possible to concentrate the need for services such as street lights, sewers, and sidewalks into one small area, gradually reducing them away from the centre.

"If I have any influence I am going to use it in the direction of trying to point this community into a village.

"People who have a centre have a sense of belonging—it has a spiritual significance," said Perkins.

"People who care about something get a lift from the fact that they care and it matters to them.

"I am asking you to go along with a process that will give you a sense of identity in this community."

The idea of a community centre would offset the natural tendency of North Americans to push out. It is going contrary to the tendency to say 'give me room'. That has become a very expensive tendency."

Perkins
. . .defends plan

Services concentrated in one area would mean that residents would be able to drive to the centre and then do their business on foot.

"Traffic congestion is an occupational disease in every community I know of, and we have to find a way to do something about that," Perkins said.

"You must be a protege of Trudeau," commented a disbeliever at the end of the presentation. "You have been politicking for a while telling us we are dumb and if we follow you, you will lead us down the path into the Garden of Eden."

Residents were concerned about the impact on taxes of a recent fire trustee purchase of land, and the proposed sewer referendum. They also pointed out that by the time interest costs were added, the $200,000 worth of land would cost close to half a million dollars. Some also felt the proposed cost of the land was above the actual valuation.

Perkins said the regional district would pay up to fair market value for the land, along with some compensation for disruption for people who had to move. He said the region had no powers of expropriation in the matter, and would not use such powers in any case.

Several questioners moved off on a tangent, questioning the right of fire trustees to make the first land purchase without a referendum. They were told the fire trustees received permission from the municipal affairs ministry for the purchase, and did not need to go to the taxpayers with the proposal.

"I feel the CRD is in the business of land speculation," said one.

"There is considerable doubt in my mind about the whole thing," he said. "I think you will just buy the property for what amounts to peanuts, hang on for two or three years and sell to private developers fir what would be the going rate."

"That is not the intention," said Perkins.

"The road to hell is paved with good intentions," retorted his questioner.

"You are going to have a new firehall, anyway," Perkins said. "And some day you will have a new RCMP building. The CRD is going to need a new health centre here, and that is a project I am going to support as fully as I can.

"It would just do my heart good to get a little support on something we want to do in this district."

He said the region would need to get all of the property to allow development of a community centre to go ahead.

"If one property owner holds out we will have no choice but to build around him or drop the whole scheme," Perkins said.

"In that case we wouldn't go ahead with any purchases and we wouldn't tax for it."

"It seems" Perkins was told, "that the referendum will surely be defeated."

"Well I have to accept that," he replied.

"This doesn't really upset me. . .If it doesn't go I am still your friend tomorrow and it doesn't make the least bit of difference."

Newspaper strike ends

NEW YORK (UPI) — The *New York Daily News* reached a tentative settlement with 1,340 striking editorial and commercial employees Friday to end a four-day walkout at America's largest-circulation daily newspaper, sources close to the talks reported.

Island Saw Co.
617 Chatham Street 385-5500

"LE COTEAU FARM"
304 WALTON PLACE OFF OLDFIELD ROAD
STRAWBERRIES! TOP QUALITY
PICK YOUR OWN WED. and SAT.
FRESH BERRIES PICKED DAILY
PHONE YOUR ORDER
658-5888
OPEN 8:00 A.M. DAILY
6-16

LEARN TO DRIVE THE BIG ONES
FOR HIGHER WAGES
Register Now for Auto and Truck Courses
Classes 1, 3, 4, 5.
All instruction is income tax deductible.
VICTORIA SCHOOL OF DRIVING LTD.
836 Devonshire 6-17 382-3575

The Rabbit Diesel.

The automotive industry may never be the same.

In the history of the automobile, only a handful of developments have equalled in importance the new VW Rabbit Diesel engine.

It represents a breakthrough that is revolutionary in its potential impact on our future. And on the future of the automobile.

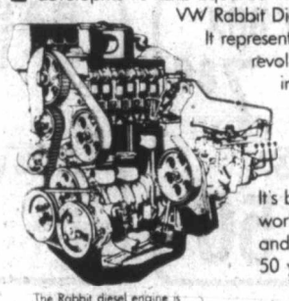

The Rabbit diesel engine is based on the Rabbit gasoline engine block. It is more efficient and lighter than all other production diesel engines.

Of course, the diesel engine is nothing new. It's been a super-reliable workhorse in trucks, buses and heavy equipment for over 50 years.

But now, VW engineers have developed a diesel engine that does everything a diesel does; plus a whole lot more.

The Rabbit Diesel breakthrough.

First it is one of the most advanced, fuel efficient engines in the world today. The new Rabbit Diesel engine has transformed a car that uses very little gas into a car that uses no gas at all. Using diesel fuel, it provides outstanding driving economy.

101 Km/gal. highway.*

It is important to realize that the Rabbit with the diesel engine option is not a new car going under the Rabbit name. In fact, except for the engine it is the identical car you've seen on our streets and highways for some time.

The VW Rabbit Diesel is the only production model automobile available with a driving economy rating of over 100 kilometers highway on a single gallon of fuel.* It's simply the most fuel-efficient car you can buy in North America.

76 Km/gal. city.*

To help put these economy figures in perspective, consider the following point-to-point fuel cost estimates for the Rabbit Diesel:

TORONTO TO MONTREAL	$ 5.72
CALGARY TO VANCOUVER	$11.20
MONTREAL TO HALIFAX	$13.22
VANCOUVER TO TORONTO	$47.56

Diesel fuel costs based on distances point-to-point, an estimated average price of .90¢ per gallon and at 85 km/gal combined city/highway.*

To put it another way, the Rabbit when equipped with the diesel engine, will run at about half the fuel cost of most other cars. So an average year's driving of 24,000 kilometers at .90¢/gallon would cost about $255.00. Or less than $5.00 a week.

The Rabbit Diesel is fast.

This kind of performance has been unheard of from diesel-powered cars which, in the past, have generally offered sluggish performance.

0-80 Km/h 11.5 secs.

Automotive writers from the editorial staff of *Auto Zeitung* (Auto Journal) speed-tested the Rabbit Diesel under the scrutiny of the French automobile commission. Under grueling trials, the Rabbit Diesel established 31 *World Records for 1500cc diesels.*

The Rabbit Diesel will never need a major tune-up. Ever.

The Rabbit Diesel engine is based on the same block as the gasoline engine, but it's missing a few things.

TUNE-UP SPECIAL ONLY 30.99

You won't find spark plugs, an ignition coil, a distributor, points, condenser or carburetor. The diesel engine doesn't need them. So a major tune-up is something you can forget about.

There are other economies. Diesel fuel acts as a natural lubricant. The result is that diesel engines have a proven record of longer life expectancy. According to Forbes Magazine, "Diesels last longer, break down less and emit less carbon monoxide."**

The first affordable Diesel.

Although diesel cars have been available for many years, their high cost has put them beyond the reach of most people.

The Rabbit Diesel engine, on the other hand, is available for just a few hundred dollars more than the gas-driven model. Which makes it considerably less expensive than any other diesel passenger car available.

The best thing about the Rabbit Diesel is that it comes in a Rabbit.

The Rabbit we put the diesel engine in is the identical car we put the gas engine in.

So, like the Rabbit, the Rabbit Diesel has more useable carrying space than any other car its size.

It has front wheel drive, independent suspension on all four wheels, rack and pinion steering, a dual diagonal braking system with front wheel discs, and steel belted radial tires.

In fact, the Rabbit with the diesel engine, like its gas-driven twin, is packed with enough technological innovations to fill a book.

When the gas-powered Rabbit was first introduced, automotive writers called it "The car of the future". And soon, there were all kinds of cars on the road trying to look like the Rabbit.

So it's fair to suppose that in the years ahead, you'll probably be hearing a lot about diesels from other car manufacturers. Just remember you heard it here first.

The Rabbit Diesel.
Don't settle for less.

*Results obtained using Transport Canada approved test methods. Fuel consumption will vary depending on how and where you drive, optional equipment and condition of your car. **Forbes magazine October 15, 1976.

MORGAN

FRED BASSET

JUDGE PARKER

ARCHIE

RIP KIRBY

BLONDIE

MARY WORTH

HI and LOIS

KERRY DRAKE

MOMMA

M. V. Chesnut's Garden Notes

I have often wondered why it is that grass, which is often so difficult to get established happily in the lawn where you want it, will spring up with such embarrassing vigor in the gravel driveway where you don't want it. I have been observing this phenomenon for many years now, and I have an idea that this affinity of grass with gravel must be due to the excellent aeration and drainage you get in such a driveway.

I believe we can draw a couple of useful lessons from this. If I ever have occasion to make a new lawn again — which isn't likely at my age — I will most certainly put down a layer of either weathered cinders or small screened gravel before the topsoil is spread. And if I have any choice in topsoils, I'd pick a rather sandy loam with a lot of small stones, pea size and smaller, mixed in. This gravelly loam would be mixed with very old, well rotted farmyard manure to make up the top layer of my lawn site.

In our last home, the back lawn — which I inherited from the previous owner — was on heavy soil with quite a high proportion of clay in it, and when our children were young this bit of grass took a terrible beating from children's play and all the other traffic over it.

The surface became compacted and beaten down, impervious to air and water, and the grass would thin out to an alarming extent until I got busy and did something about it.

Aeration is the answer to this problem — punching holes through the sod all over the lawn to allow water and air to percolate through the crusted surface to the roots below. I have a special hollow-tined aerating fork for this job; it cost considerably more than I could afford at that point in time, but it turned out to be one of the best garden investments I ever made.

This little implement punches three neat circular holes in the sod every time you push it down, depositing the cores of soil on the surface where they dry out, crumble and disappear in a few days. I must admit, though, that the lawn takes on a rather peculiar appearance for those few days — as if it had been used as a comfort station by several hundred dogs!

It is a long, strenuous and horribly monotonous job to punch holes every six inches over a whole lawn, but I don't know of any one single operation that will produce such a dramatic improvement in a compacted lawn. I usually do the job in the spring, as soon as the lawn is dry enough for the fork to bring up clean-cut cores instead of sloppy mud, but the grass responds so enthusiastically, I can't resist taking another crack at it from time to time through the summer.

What with rain, watering and normal weathering, the holes in the sod silt up too quickly for my liking, and one way to keep them open for the free passage of air and water is to fill them with coarse sand. There is a grade called brick sand with very coarse grains and a lot of small stones in it, and by dumping piles of it here and there over a freshly aerated lawn and working it into the holes with an old stiff broom, it is possible to bring about a more permanent improvement. The addition of this gravelly sand will induce the grass to grow almost as vigorously as in the gravel driveway!

If you don't have or can't rent or borrow a hollow-tined aerating fork, it is possible to do quite a satisfactory job with just an ordinary flat-tined digging fork. Thrust the tines straight down to a depth of five or six inches, then waggle the handle back and forth to enlarge the holes, but without any actual prying up, which would injure the grass roots.

Art Buchwald

WASHINGTON — If Johnny couldn't read before, he's really in trouble now that there is a taxpayer's revolt in this country.

In a couple of years this scene could be played all over the country.

"Hey, Johnny, what are you doing throwing that rock through the window?"

"Nothing."

"Why aren't you in school?"

"School's closed."

"Then why don't you go and play in the park?"

"Can't. The park's closed."

"Well, go to the library and read a book."

"No way. All the libraries are closed."

"Then go play in the streets."

"The streets are full of garbage. No one's picked it up for over a week."

"Surely you can find something constructive for an 11-year-old boy to do."

"I could set fire to a building. But that's no fun because the fire engines won't come any more."

"That's a bad bruise on your leg. Have you been to see a doctor?"

"I tried to but the emergency room at the hospital is closed. They said they don't have any money."

"Where's your mother?"

"Working."

"Then you should be in a day-care center."

"I was until they closed it."

"Who gets your lunch for you?"

"Don't have lunch since they closed the school."

"I guess you're too young to get a job."

"Yup. Nobody wants to give me a job because they say I should be in school."

"What do you intend to do after you've broken all the windows?"

"I don't know. Maybe steal a bicycle, if I can find one."

"I don't like that kind of talk, Johnny. You should set your sights on higher goals than that."

"Like what?"

"Getting a good education for one."

"How can I do that if the schools are closed?"

"They won't be closed forever."

"They'll be closed long enough for me to steal a bike."

"Why don't you educate yourself?"

"Don't have no books."

"There has to be something you could do that isn't against the law. What do you want to be when you grow up?"

"Don't care."

"Why not?"

"Nobody cares about me."

"That's a terrible thing to say. What makes this country great is that you can be anything you want to be when you grow up, including president of the United States."

"What's the president of the United States?"

"You mean to say you're 11 years old and you don't even know about the president of the United States?"

"I guess they closed the schools before I had a chance to find out."

"Well, if you don't stop breaking those windows I'm going to have to call the police."

"Won't do no good. Those windows is the police station. They closed it eight months ago."

Arthur Hoppe

The announcement recently that disco dancing causes cancer in laboratory rats stunned an already reeling nation.

The discovery was reported in the prestigious *Journal of Terpsichorean Medicine*, by Dr. Milton Haberdash, director of The Independent Research Facility.

Dr. Haberdash said his findings were the culmination of a six-months study of 214 rats by himself and his team of seven dedicated assistants.

"The most difficult part of the experiment," he admitted, "was teaching the rats the basic steps of disco dancing. Waltzing mice have long been a familiar part of the North American scene, but we were breaking new ground in introducing rats to the intricacies of doing the tango to a rock beat."

* * *

Dr. Haberdash said the experimenters began by building a large maze with mirrored walls and floors. It was lit by a kaleidoscope of flashing, blinking, revolving, multicolored lights and six large loudspeakers blared out a recording of *Stayin' Alive* 24 hours a day.

At first, Dr. Haberdash reported, the 214 rats piled up in a trembling mound in one corner of the maze, heads burrowing inward. It was not until the researchers garbed the male rats in short chiffon gowns that they seemed to get the idea.

"After that, there was no stopping them," he said. "We'd turn everything off at midnight so they could get a few hours sleep, but the'd keep going for a good 20 minutes without either lights or music."

* * *

Following six weeks of intensive disco dancing, however, the rats began dropping like flies. Dr. haberdash said the final data showed 152 cases of kidney tumors apparently caused by the jolting body action, 23 dislocated joints suffered when the dancer throws its right paw in the air and its left hip in the opposite direction, and 37 unwanted pregnancies.

* * *

The stir created by Dr. Haberdash's report has stimulated interest in the man himself. Actually, the good doctor has a long string of less sensational discoveries to his credit.

Among other agents that he has found in the past to cause cancer in laboratory rats are diet drinks, sweet pickles, spinach, diets in general, parsnips and Royal Canadian Air Force exercises.

None of these findings has personally affected Dr. Haberdash as he smilingly admits he never cared for any of the enumerated drinks, foods or activities. They have, however, been a disappointment to his vivacious, blonde wife, Goldie, who is a dedicated believer in keeping the whole Haberdash family fit through this or that diet or exercise.

"She was doubly disappointed by my latest report," said Dr. Haberdash, shaking his head sadly, "as she had just signed us both up for disco dance lessons."

Unlike his wife, the good doctor likes nothing better than to curl up each evening in an easy chair with a cold martini. In fact, he was delighted that the control group of 214 rats in his latest experiment thrived on a regimen of gin and indolence. "At last we've found something that *doesn't* cause cancer in laboratory rats," he said happily. "That's a real breakthrough."

Mrs. Haberdash reacted to the news by going out and buying Dr. Haberdash a pair of jogging shoes.

Dr. Haberdash said he planned to take up jogging just as soon as he completed his current experiments which seek to determine whether it causes cancer in laboratory rats.

James Bacon's Hollywood

HOLLYWOOD — As I reported this week, I recently got mixed up with a kangaroo at Ma Maison, helped **Dana Broccoli** launch her new novel *Florinda* in the house **William Powell** once built for **Jean Harlow**, caught a KISS concert, caught $10 million dollars worth of talent at the annual SHARE party — where they had a $2.95 sound system — and watched a Dodgers game.

Not to mention a song festival I attended at Castlemont school and working on a novel.

The kangaroo is the star of the new AIP movie *Matilda* and it posed for pictures at **David Begelman's** favourite restaurant with **Pat** and **Debbie Boone** and **Elliot Gould**.

Pat said he wasn't ordered to pay back any money for the acne commercial. He just volunteered but no commitment. Composer **Carol Conors** also was posing with the kangaroo. She wrote the song that Pat and Debby sing in the movie, *When I'm With You I'm Feeling Good*.

You haven't lived until you go to a KISS concert. My sons — Jimmy, 11, and Tommy, just 10 — got me out to Magic Mountain where they were filming *KISS Meets the Phantom of the Park* for Hanna-Barbara.

The park was filled with 7,500 people, mostly young kids. **Cher Bono Allman**, who goes with the blood-spurting **Gene Simmons** of the bizarre group, even had daughter Chasity there. And **Connie Stevens** was there with about six kids, a couple of them from **Eddie Fisher**.

A KISS concert is like hell on a bad day. They all look like Dracula's offspring and, when they sing, they gurgle blood, spit fire, burn up guitars and shoot off fireworks.

No wonder kids love them.

In my youth, we swooned over **Rudy Vallee**, the **Mick Jagger** of the Stone Age.

Louis (Deke) Hayward, in charge of producing the movie, said offstage that the KISS guys are very gentle and soft-spoken.

"They don't even smoke pot," said Deke. "Just spit fire."

Cher said Simmons is a peachy kisser.

Incidentally, I had a nice chat with **Jimmy Cagney** at the SHARE party. Nice to see him out so soon after that attack in that expensive restaurant. Told him same thing happened to me when I saw the cheque.

Dean Martin's exit line at the SHARE show could be prophetic. He has been worrying his friends lately by his hermit-like existence.

"I'm coming home, Jeannie."

Exhibition Park racing

VANCOUVER — Results of Friday's thoroughbred racing at Exhibition Park with entries for today:

First—$2,300, claiming, 3 year olds, 6½ furlongs

Kan Tuk (Skinner) 5.50 3.40 3.80
Miracle Love (Tierney) 6.40 4.40
Shannon Lia (Williams) 3.80
Time: 1:21
April Will, Caddies Desire, High and Outside, Stormie Nite, Cleary A Native, Sincewaybackalsoran. Trackscratch: Diving Girl

Second—$2,800, claiming, 3 year olds, 6½ furlongs

Vazare (Loseth) 20.50 10.30 7.40
Multnomah Spring (Stein) 6.90 4.70
Wait A Rock (J. Mena) 3.60
Time: 1:21. **Daily Double: $85.70**
Chill Chinook, Hasty Duke, Follow My Shadow, Sassy Dee, Mora Morn, Louana, Bobby Bear also ran.

Third—$3,400, maidens, 2 year olds, 6 furlongs

Satisfied Lady (Loseth) 24.30 6.10 3.70
Willie's Dancer (J. Mena) 3.00 2.50
Contributory (Johnson) 3.30
Time: 1:14 2-5
Ace of Apogee, Hasty Liz, Croquebair, Jimson Star, Bee Market also ran.

Fourth—$4,400, claiming, 4 year olds and up, 6½ furlongs

stox.
Bendaway (Stein)) 9.20 4.80 4.00
Kim's Fancy (Johnson) 5.10 3.20
Morning Story (Williams) 4.50
Time: 1:19 3-5. Exactor: $60.00
Astro Comet, Ardmore, Talk On, Buckon, Kenipe also ran.

Fifth—$3,400, claiming, 4 year olds and up, 1 1-16 miles

Naramata Belle (Sknnr) 8.00 4.70 3.40
Gun Music (Wolski) 9.80 6.10
Easter Gem (Johnson) 6.50
Time: 1:48 1-5
Reine Cocina, Scorriful Pride, Swift Peggy, VelvetStreaker, GoldenRich, Little Larder also ran.

Sixth—$4,400, claiming, 4 year olds and up, 6½ furlongs

Jo Jo's Mac (M. Mena) 6.30 4.50 3.30
Mark McCoy (Loseth) 8.10 5.70
Paca (Demorest) 4.40
Time: 1:18 4-5. Exactor: $62.90
Charlescrest, No Arrhythmia, Future Reference, OleConkle, BuddyLeaalsoran.

Seventh—$3,800, claiming, 4 year olds and up, 6½ furlongs

Partisipaction (Artrbrn) 16.10 7.60 3.80
Devon Sea (Williams) 7.70 4.50
Ladication (Skinner) 3.40
Time: 1:19 3-5
Fleet Alination, Frank Foto, Ocean Admiral, Hacker, Super Pest also ran.

Eighth—$4,000, allowance, 3 year olds, 1 1-16 miles

On Your Way (Johnson) 5.50 3.90 3.00
My Jungle (Krasner) 4.10 3.10
Solinfers (Loseth) 3.60
Time: 1:46. Exactor: $25.20
Fleet Advance, Physiotherapist, Kevin's Award, Sweet Ribs, IntrepidBlazealsoran.

Ninth—$4,900, claiming, 4 year olds and up, 6½ furlongs

Glad Sal (Skinner) 7.90 4.40 3.70
Snow Quality (J. Mena) 4.20 3.30
Barble Baby (Krasner) 4.70
Time: 1:19
Scythian's Suite, Moon Lodge, Uvanka, Sheba Baby, Chery's Capri, Lee's Buddy, Knightly Gal also ran.

Tenth—$2,800, claiming, 4 year olds and up, 6½ furlongs

Welcome North (Wlkr) 25.50 11.20 11.20
Mr. Flintstone (M Mena) 5.20 3.60
Earl O Moray (Wolski) 9.20
Time: 1:20 2-5. Quinella: $94.00
Cheetah Child, Lots Of Speed, Torn The Coin, Mi Soldier, McNoon, Diamond Bitt, Matchless Man also ran.
Handle: $994,564. Attendance: 9,914

Entries

First—$2,300, claiming, four year olds and up, 6½ furlongs

Fielder Frank (Skinner) 122
Prime Bit (Stein) 122
Edith's Dancer (Tierney) 122
Welcome North (Walker) 119
Prince Richard (Loseth) 117
Nicola Captain (Arterburn) 119
Scots Rule (A. Smith) 122
Rod's Pride (Williams) 114
Route Foreman (M. Mena) 114
Just Facts (J. Mena) 119

Second—$2,400, claiming, four year olds and up, 1¼ miles

Poonaward (Winick) 119
Frelach (Skinner) 122
Prince Chov (Arnold) 119
Salt Chuck (Wilkinson) 114
Hello Judge (M. Mena) 117
Irish Ante (Frazier) 114
Lightning Wing (Williams) 114
Cinnamon King (Dailey) 119
Beau Cecil (J. Mena) 119

Third—$3,100, claiming, three year olds, 6½ furlongs

Lyric Line (Williams) 115
Tomplons Tim (Krasner) 115
Page N Sage (Tierney) 115
Marine Driver (Winick) 120
April Sound (Skinner) 115
Designate (Loseth) 115
Thunder Rose (Dailey) 120
Problem Solved (Frazier) 105
Town Prowler (Stein) 115

Fourth—$4,600, allowance, three year olds, 1 1-16 miles

B. Don B. (Arnold) 114
Cobblestone Queen (Loseth) 114
Prince Gesture (M. Mena) 109
Golf Shot (Skinner) 122
Seakist Charlie (A. Smith) 119
Eriden (Winick) 119
Harpoon (J. Mena) 114

Fifth—$5,400, claiming, four years old and up, 1 1-16 miles

Regal Path (Williams) 107
Pet's Pride (Carter) 112
Little John Brown (Krasner) 112
Lucky Gary (Johnson) 115
Red Marcus (Winick) 115
Born Critic (J. Mena) 112
Joe Bly (Wilkinson) 110
Majestic Monarch (Loseth) 112
Grande Ribot (Skinner) 119

Sixth—$5,800, allowance, three year olds and up, 6½ furlongs

Saucy Verdict (Arterburn) 117
Delta Bay (Wilkinson) 109
Tasty Victory (Skinner) 115
Keep It coming (Krasner) 115
Lord Hubert (Tierney) 112
Skara Brae (Loseth) 120

Seventh—$5,600, claiming, four year olds and up, 1 1-16 miles

Halfers (Johnson) 114
Kimbob (Loseth) 112
Never Charge Jr. (Winick) 106
Malabhal (Krasner) 108
Blue Gravy (Williams) 109
Main Gallant (Skinner) 112
Printers Ink (Carter) 119

Eighth—$5,200, allowance, three year olds, 6½ furlongs

Idle Point (A. Smith) 115
Lovely Flight 115
Right Chilly (Skinner) 115
Very Knowledgeable (Wil's) 110
Sifting Sea (Tierney) 117
Mitaine Breeze (Wilk'n) 108
Aunita Leswick (Johnson) 115

Ninth—$16,500-added, three year olds and up, 1 1-16 miles

Silent Code (A. Smith) 117
Two Bowls of Rice (Krasner) 112
Trustwood (Stein) 112
Pampas Host (Johnson) 117
Smooth Sifter (Demorest) 108
Detrimental (Loseth) 118
Alberta Green (Skinner) 116

Tenth—$3,400, claiming, four year olds and up, 1⅛ miles

On The Aisle (Carter) 119
Wee Donal (Loseth) 112
Forty Jewels (Wilkinson) 111
Coaldust Kid (Arnold) 115
Local Boy (Johnson) 112
Arctic Sabre (Winick) 110
Split The Atom (Tierney) 119
Tenuse (Cuthbertson) 119
Jandrew (Brownell) 112
Defiant Dude (Krasner) 116

GORGE ROAD GardenCentre
"To Please People Makes Us Happy"
MARGUERITES Pink, yellow ..... Each 49¢
VERONICA HYBRIDS Choice variety — "Burcarolle". Perennial sunny border or rockery .. Each 1.25
LEMON TREES Dwarf, fragrant flower; produces full size lemons ..... each 5.95
ONION SETS ..... Bag 89¢
FIBROUS BEGONIAS Pink, white, red ..... Basket 79¢
PHONE 383-0744
OPEN 9 A.M. - 8 P.M. 7 DAYS A WEEK
475 GORGE RD. EAST (Next to Stewart & Hudson)

The Original Knight SOLUNAR TABLES When To Fish Or Hunt

According to the Solunar Tables calculated for this area, the best times for hunting and fishing for the next 48 hours will be as follows (times shown are **Pacific Standard**):

Minor A.M.	Major A.M.	Minor P.M.	Major P.M.
TODAY			
2:10	8:40	2:35	**9:10**
TOMORROW			
2:50	**9:35**	3:25	**10:00**

Minor periods, shorter duration, light type.
Major periods, lasting 1½ to 2 hours are shown in bold.

Botham boosts England

LONDON (AP) — Ian Botham hit his third test century in seven tests as England overcame early difficulties to reach 309 for eight wickets at the end of play on the second day of the second cricket test against Pakistan at Lord's Friday.

Botham, who also made a century in England's first test victory at Edgbaston, hit 102 not out as England established a strong grip on the game after losing two early wickets for just 19 runs.

After the whole of Thursday was lost because of rain, England elected to bat Friday after captain Mike Brearley won the toss and were immediately in trouble.

Brearley was leg before wicket to Liaquat Ali with only eight runs on the board.

Blues add defender

CHARLOTTETOWN (CP) — Bob Stewart, a defenceman and captain of the Cleveland Barons of the National Hockey League last season, has been traded to the St. Louis Blues of the NHL.

Stewart, a native of Charlottetown, said in an interview Friday he understood the trade was for future considerations.

The trade followed a decision by the NHL board of governors to merge the Cleveland franchise with the Minnesota North Stars to operate out of Minnesota next season.

Stewart, a 28-year-old, 200-pounder, has played more than 400 games with Boston, California and Cleveland of the NHL since 1971-72.

Timbers win

PORTLAND, Ore (AP) — Stewart Scullion scored on an indirect free kick at 60:31, then netted the game-winning shot in a shootout Friday night as Portland Timbers beat New England Tea Men 2-1 in the North American Soccer League.

Portland, 13-4, leads the NASL National Conference West by 17 points over second-place Vancouver Whitecaps. New England, the American Conference East leader, is 9-7.

THREE POINT
THE B 210 SPECIAL!
SPECIAL PRICE! $3689
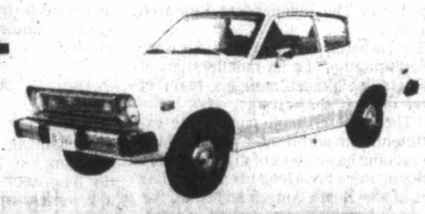
SPECIAL FEATURES!
• Complete instrumented dash. • 2-speed heavy duty heater. • Single-key locking, easy access spare tire. • Rally proven 1.4 litre OHV engine. • 69 km/gal (combined city/hwy tests. Transport Canada approved. Your mileage will vary.) • Tinted glass. • Rear window defroster. • Steel safety bumper with rubber guards.
SPECIAL CAR!
The Datsun B210 is that kind of Special Car you've been looking for. It's loaded with the kind of features you want, the economy you need and the dependability you demand. So come in today and test drive the Datsun B210 Special, while they last.
WIN $500.-
DO THE DATSUN B 210 TEST DRIVE TEST
DATSUN
WHERE THE SMART MONEY'S GOING.
WINNER MUST ANSWER SKILL-TESTING QUESTION
Every person who buys a new Datsun at THREE POINT DATSUN during June gets a chance to win $500.00
We aim to sell 45 new Datsuns during June so you have one chance in 45 of winning $500.00!

2620 GOVERNMENT ST. at Hillside • 385-6737 • dlr. lic. 00740A
DATSUN

SATURDAY
Last Chance to save on Eaton's
Bargain Bonanza
Victoria Curling Rink, 1952 Quadra St.
Don't miss these and other great buys! Prize Draw on Saturday. Free Parking.

DOOR OPENING SPECIALS
On Sale Saturday Only: 9:30 a.m. to 10:30 a.m.
While quantities last. Personal shopping only

Men's briefs on sale 1.99 pkg.
Cotton/polyester briefs in white and other colors. S.M.L.XL. Package of two.

Men's wool/nylon socks .75 ea.
Executive length socks come in black and navy. Sizes 10-12.

Women's nylon tops .49 ea.
Crew and turtleneck styles. Assorted colors to choose from. S.M.L.OS.

Gillette Foamy shave cream 1.15 ea.
Only 72 containers. Large 15-oz. size. Limit 1 per customer.

Compact Hokey sweeper 19.49 ea.
Floor and carpet sweeper has bear bristle rotor brush. Limit 1 per customer.

Melitta filter coffee 3.69 lb.
Fine grind coffee with a delicious flavor. 1-lb. tin. Limit 2 lbs. per customer.

Linen/cotton tea towels .77 ea.
Lint-free tea towels in red, green, pink, brown, orange on white.

No-iron pillow cases .99 pr.
Polyester/cotton cases in assorted colors and patterns. Standard size.

100% cotton dishcloths .39 ea.
Machine washable dishcloths are thick and absorbent. Assorted colors.

Golden Bear golf balls 3.29 pkg.
Jack Nicklaus golf balls conform to all U.S.G.A. specifications. 3 balls per package. Limit 3 packages per customer.

Abe and Al flashers 2.49 ea.
Popular chrome flashers in sizes #1 and #2. Limit 4 per customer.

Sunbeam SA-2 smoke sensor. ea. 23.99 ea.
85 decibel alarm. ULC listed. Battery included. Limit 1 per customer.

Garden Extension Cord 5.99 ea.
50-foot length. 10 amp. Limit 2 per customer.

Save on car wash brush 2.88 ea.
Fits on your hose with on/off valve. Nylon/horsehair bristles.

Quilted oven mitts 1.99 pr.
Flame resistant. Space-age fabric. Limit 2 per customer.

Oscillating sprinkler 6.71 ea.
Reg. 11.99. Covers 2800 sq. ft. Sealed motor. Adjustable spray. Limit 1 per customer.

Plastic patio pots 1.69 ea.
12 x 9" pots come in white, green, yellow, brown, orange and black. Limit 3 per customer.

10" plastic hanging baskets 1.21 ea.
Reg. 2.19 ea. Come with saucer. Assorted colors. Limit 3 per customer.

20-lb. bag of potting soil 1.10 ea.
Reg. 1.98. Give your plants a real treat. 20-lb. bag of potting soil. Limit 2 per customer.

100-ft. extension cord 7.87 ea.
Reg. 15.99. For outdoor use. Insulated. C.S.A. approved. Limit 1 per customer.

Women's Tops 1.00 ea.
Assorted styles and colors in broken sizes to choose from. Limit 4 per customer.

EATON'S

Good News
Terry Spence
CFAX 1070

The Daily Colonist.
Section Two Saturday, June 17, 1978 Page 25

METRO TOYOTA
ESSO CAR CLINIC
TESTED USED CARS

Long list of complaints over working conditions

Ferries sailing toward shoals of conflict

Mathieson
. . . under-staffing

By DON COLLINS
Colonist Reporter

Where industrial relations are concerned, the B.C. Ferries fleet is sailing through treacherous waters.

That, at least, is how the B.C. Ferry and Marine Workers Union sees it, and it wants positive action now to avoid disaster later.

THE UNION sent a letter to B.C. Ferries Corp. general manager Charles Gallagher five days ago stressing an urgent need for a top level meeting. By Friday there had been no reply.

"We feel the total morale of the B.C. Ferries employees is at stake here," union business agent Matt Brown said in the letter, which included a long list of complaints concerning working conditions and general relations.

Union president Shirley Mathieson said Friday she didn't want to give the impression the ferry workers were looking for trouble, but she feared it was a very real possibility if nothing is done to improve poor labor relations.

"It is possible at some point that there could be wildcat job action," she said in answer to a question.

THE COMPLAINTS involving the 2,700 union members range from questions of manpower, hours of work, seniority and contract interpretation, to job classification, working conditions, hiring practices and moves made by the corporation in seeking management exclusions from the union.

"I had thought that things might get better, but industrial relations haven't improved at all," said Ms. Mathieson, who has engaged in some tough skirmishes since assuming the union's top office 11 months ago at the age of 28. She was president only a few months when the ferry workers took wildcat action and found themselves in a battle with the government, as well as a host of Vancouver Island businessmen who were threatening to sue for revenue loss.

The union's latest warning of dangerous tensions comes at a time when the Labor Relations Board is preparing to make a decision on the question of how many — if any — current union members should be excluded from membership.

MANAGEMENT wanted ships masters, chief engineers and other chief officers removed from the union and the LRB dealt with the application at hearings which ended last month. But the union claimed a further aggravation just before the hearings began when the corporation said it planned to stop deducting union dues from the pay cheques of another 51 employees. The argument was that the 51 were handling sensitive information in personnel and accounting departments and should be excluded from union membership on that basis.

The union said this was breaching both the collective agreement and the B.C. Labor Code, and asked the LRB for a cease and desist order. The deductions never came about. But the request for extra exlusions from the union is to be dealt with by another LRB hearing. The union says another 34 employees have been added to the 51 named by the corporation.

SINCE WINDING UP the first hearing, the LRB has travelled on the ferries and talked to employees to complete what it sees as necessary on-site investigation.

One of the complaints listed in the letter to Gallagher concerns manning, particularly in connection with the smorgasbord dining arrangements scheduled for a second summer's run beginning Monday.

Ms. Mathieson said it will be a prime example of undermanning and that she's afraid the effect is going to be unpleasant for employees and customers.

"What they are doing doesn't make sense. Last year there were six additional employees to deal with the smorgasbord and this year there will only be four, even though they are increasing the seating and adding breaksfast," she said.

"There's only so much a crew can do. There will be tables there for the people to sit at all right, but the dirty dishes just aren't going to be cleared."

THERE ARE a number of complaints concerning conditions on the *Queen of Prince Rupert*. The crew is fighting to end the six hours on, six hours off system on the claim that at least eight hours is required on occasion for sleep and "freshening up."

Ms. Mathieson said one of her main complaints after riding on the vessel concerned the eating arrangements and crew's mess.

"They have to pick up their food and go down three flights, down to one level beneath the car deck to a windowless grey mess," she said. "It has seating for only 20 and there are 42 in the unlicensed crew who use it."

Ms. Mathieson has a particular complaint about under-staffing. "One thing that concerns me with this shortage is the fact the public will take it out on the crew members. When something isn't right they'll take it out on the first person they see, and that is going to be someone who is already overworked."

ONE OF THE MAJOR complaints of the union hinges on lack of communication or action on the part of management.

The *Colonist* encountered a communication problem when a reporter tried to contact the general manager for comment on the union's charges. Gallagher was reported to be attending a meeting. A name and phone number were left with his secretary, but he didn't return the call.

The same reporter has had similar results in several past efforts to reach Gallagher.

Trust company robbed of $600

A short, unshaven man robbed the Norfolk Trust Co., 1004 Blanshard, of about $600 Friday afternoon.

The robber thrust a note at a woman employee and received the money, mostly $20 bills, before fleeing on foot south on Blanshard and east on Broughton before witnesses lost sight of him.

He was described as a white male with a slight build, about five feet, five inches in height, thin-faced and in his late 20s or early 30s, 150 pounds in weight, and with acne marks on his face.

Insp. Angus Stewart, head of the Victoria city police detective division, said no weapon was shown during the incident, which occurred at about 12:45 p.m. The robber, who has dark brown, shaggy, medium-length hair, was wearing a long-sleeved, blue, turtle-neck sweater, blue corduroy pants and reddish, plastic sunglasses. Witnesses said he had about a two-day growth of whiskers.

In a connected incident, a Victoria city policeman was held at bay by a juvenile at the Cool-Aid hostel, 1900 Fernwood.

Constable Bruce Korn, who was working on the Norfolk Trust investigation, was apparently held at knife-point before reinforcements arrived.

The youth, a juvenile, did not injure anyone and eventually dropped the knife. He was taken to the Juvenile Detention Home and charges are expected to be laid.

—Colonist photo by Ian McKain

Special smile for sisters of sail

Tourism Minister Grace McCarthy joined a group of television and newspaper people for a flyover of the Japanese sail training ships *Nippon Maru* and *Kaiwo Maru* as they left Royal Roads Friday morning and were unceremoniously pulled by tugs into Ogden Point's Pier B, ready for public inspection from 1 to 4 p.m. today and Sunday. The only time the ships will be under canvas will be at a 10 a.m. Sunday sail-raising demonstration. When they leave Victoria for Vancouver Tuesday, they will be under auxiliary power.

Schooner aided

The U.S. and Panamanian coast guards and the U.S. Air Force have offered to help salvage the grounded schooner *Freelance*, purchased by the B.C. government early this week, according to Recreation Minister Sam Bawlf.

The 100-foot gaff-rigged schooner ran aground on the San Blas Islands off the east coast of Panama, and at last report Friday had still not been refloated, although the crew of seven is safe. Attempts by ham radio operators in Victoria to contact Panama have so far been unsuccessful.

FIREFIGHTERS

Referee named in city dispute

The threat of job action by Victoria firefighters disappeared Friday with the appointment of an industrial inquiry commissioner.

Labor Minister Allan Williams, who met separately with representatives of the Victoria Firefighters Union and the Greater Victoria Labor Relations Association, informed them that he was appointing Duncan lawyer Richard Bird as commissioner.

Under terms of the Labor Code, contract recommendations of an industrial inquiry commissioner can be binding if both sides agree that they should be. This was agreed to Friday, union secretary Paul Hansen said afterward.

The first meeting with Bird has been scheduled for Tuesday.

The firefighters had requested a meeting with Williams after mediation talks with GVLRA broke down a final time last week. They had considered acting on strike notice served earlier, but decided to await Williams' return from Japan before tipping their hand.

The union pared its original package increase demand down to 5.7 per cent, which it said was within anti-inflation guidelines. The city, through GVLRA, raised its offer from four to 5.1 per cent. However, the firefighters said the 5.1 per cent offer had been dropped by the final meeting.

Basic pay in the last agreement was $1,486 a month.

There are also other issues to be resolved.

Headway reported in brewery talks

Some progress was reported Friday aftef negotiators wound up the first day of new talks aimed at solving B.C.'s vanishing beer problem.

The brewery industry lockout enters its 10th day today.

"They've solved a couple of things," said Ray Wainwright, president of the Victoria local of the Canadian Brewery Workers Union, "and you can be sure that once they've done that there are a whole bunch of things ready to drop into place."

The talks involving the union, Carling O'Keefe, Labatt and Molson breweries have resumed at a time when hotels are quickly running out of beer. Very little draught beer was reported anywhere, and many of the beer parlors still functioning report their bottle beer stock will disappear within days.

Many Victoria area hotels have had to call it quits.

The lockout by Labatt's, Molson's and Columbia breweries followed by two weeks the beginning of a strike at Carling O'Keefe in Vancouver. The lockout has idled 1,200 employees of Labatt's in Vancouver and Victoria, Molson's in Vancouver, and Columbia at Creston. Hotel employees throughout the province have also been sidelined or forced to work reduced shifts.

The same breweries and union are also caught up in strike and lockout action in Manitoba and Alberta.

The union has insisted on negotiating with the breweries on a separate basis and not through the recently-formed association which represents the breweries as a whole.

Separate talks concerning Carling O'Keefe, Molson's and Labatt's Vancouver operations began in Vancouver Friday and further meetings were scheduled for today and Sunday.

Originally, union representatives had expected the Victoria and Creston negotiations to begin at the same time. But Wainwright said the Victoria Labatt's talks are now to be held on a local basis and are expected to begin Sunday. The Creston talks were also delayed.

Wainwright said negotiations held in Vancouver Friday dealt with "plant issues." Monetary matters have not been discussed yet.

Not everybody is short of beer.

Tony Svanoe, manager of the student pub at the University of B.C., realized some time ago that the province was likely to be hit with a drought and decided to do something about it. As a result, there are 100,000 bottles of beer for sale at the UBC pub — but not just to anyone who happens by.

The 8,000 cases of 16 brands can be consumed only by the students, their guests, delegates to university conventions, UBC staff and faculty members.

Svanoe said he foresaw problems and acted because a large number of students were "counting on us" for summer employment.

"I've been in the business for 25 years and I have all the contacts I need," he said.

Rush job to paint ice arena

Oak Bay municipality is gearing up for a "rush job" on repainting the ice arena at Oak Bay recreation centre.

Council this week approved a tender from York Painting in the amount of $18,900 to do the job under supervision of B.H. Levelton and Associates Ltd., consultants of Vancouver.

Municipal administrator James Craven said Thursday that work couldn't start on the repainting (made necessary because the original coat began peeling off in large chunks, making skating hazardous) until a dehumidifier arrives from the U.S. to remove moisture from the arena area. It is expected late this month.

Then the entire roof area, including trusses, will have to be scraped down before the new paint can be applied.

According to a report to council in February, the paint-peeling problem was caused by the "high moisture content in the arena.

"Large pieces of paint are dropping to the ice surface and this becomes extremely hazardous to ice skaters," the report said. It estimated the repainting cost at $30,000.

The reason for the haste in getting the job done is that an ice-hockey school is scheduled to start in the arena Aug. 5.

Grant of $340,000 for group homes

A grant totalling $340,000 to establish three new group home programs for the mentally retarded in Victoria has been approved by Human Resources Minister William Vander Zalm.

Announcing the grant Friday, Vander Zalm said the homes will provide community living facilities for 24 patients at present housed in Glendale Lodge.

From the Eric Martin Institute, other patient transfers will free 40 beds for elderly patients requiring long-term care.

The three group homes will be located at Sevenoaks which was previously used as a resource for juveniles and emotionally-disturbed children.

B.C. now has 35 group homes serving more than 600 people.

NOW IT'S RUTH KING SCHOOL

King

Langford Elementary School got a new name this week.

It's now Ruth King Elementary, following a special meeting of the Sooke School Board at a retirement party Thursday night for Ruth King, principal at Langford Elementary for 32 years.

Miss King, who has been in the profession for 40 years, was given a rousing sendoff by teachers and trustees.

Her retirement is still a couple of weeks off yet, and several more parties are planned before then. The school association has arranged a reception Monday between 7:30 and 9:30 p.m.

City gives its version of property tax story

Victoria city council has joined the throng of governments trying to wash their hands of this year's property tax increases.

The Greater Victoria school board placed full-page advertisements in both daily newspapers saying it wasn't to blame.

Both Saanich and Oak Bay councils sent notices along with the tax bills dissociating themselves from the tax hikes.

Finance Minister Evan Wolfe pleaded not guilty on behalf of the provincial government in letters to the newspapers, blaming municipalities instead.

City council isn't the first to disclaim responsibility for the property tax increases.

The city's four-page report available to Victoria residents says the provincial government is largely responsible for the tax increase.

It says 86 per cent of all properties in Victoria had been saddled with an assessment increase of between five per cent and 15 per cent, while nine per cent of the properties had experienced assessment increases between 15 per cent and 40 per cent.

Only one per cent of the properties had their assessment reduced, the report says.

It also points out that because of new assessment legislation, apartments had their assessment reduced by 15 per cent.

"Your council has made strong representation to the provincial government to right what is, in our opinion, an inequity in this legislation," says the report.

On the other hand, it acknowledges that the city's capital works program accounts for a portion of the increase.

jim tang

HARRY ORNEST, owner of the Vancouver Canadians of the Pacific Coast Baseball League, may not be aware of it, but in a sense he is directly responsible for the existence of the Victoria Mussels of the Northwest League.

That one thing leads to another has seldom been better illustrated than in this case, a story which could be said to have started the day Ornest handed a dime to Fred Whitacre and asked him to make a telephone call.

Whitacre, a comparatively young man rated as a front-office comer in baseball, had been recruited from the Hawaii Islanders to be general-manager of the Canadians. He found, as many general-managers do, that there are owners who want to be so directly active that all a general-manager has is a title. In any event, the resentment and frustrations of such a situation apparently peaked in the telephone-call incident and Whitacre handed in his resignation.

That left a fellow named Don Rogelstad high and dry. He had been hired on as assistant by Whitacre, and his association with the Canadians also ended with Whitacre's decision. But that's when the Victoria Mussels were spawned, or hatched or whatever the right word is for a bivalve mollusc.

The report that Whitacre might seek a Northwest League franchise for Victoria ended when he accepted a job as assistant general-manager of soccer's Vancouver Whitecaps, but the idea appealed to Rogelstad. He and long-time friends Jim and Lynn Chapman had often discussed going into business together, and the more he thought about it the more he became convinced that this was the time and the thing. Rogelstad had an impatient wait because the Chapman brothers were in California, but they finally returned and a midnight phone call was all that was needed to get a new baseball partnership started.

It was April 24, ordinarily much too late for club and league to make arrangements for the season, but an agreement was reached for the use of Royal Athletic Park, and with the Cincinnati Reds, backers of the Eugene Emeralds, not happy with the seven-club setup, the league accepted the Mussels as its eighth club and the firm of Chapman-Rogelstad was in business.

★ ★ ★

Baseball isn't new to Rogelstad and the Victoria-born Jim Chapman, who, just in case there is someone who isn't certain, is the son of basketball-great Art Chapman. Both young men have several years of professional experience and were once rated a chance to play the game at the major-league level.

Jim, 28, got a basketball scholarship at Washington State University after graduating from Vancouver's David Thompson high school and played on the freshman team but transferred to Columbia Basin College, where he played baseball and basketball. When the school term was over he played for Burnaby Villas and in 1971 was signed by Montreal Expos.

Chapman, a shortstop, began his professional career in the Florida Instructional League, and subsequently played for West Palm Beach in the Florida State League, Quebec City in the Eastern League and Newport News in the Triple A International League before his association with the Expos ended. That happened in 1975 when he was picked up by the Atlanta Braves. He was at their training camp that spring, but decided to look for a new career when the Braves asked him to return to the minors.

Rogelstad, 29, played Babe Ruth baseball with Chapman but it looked for a time as if his career might be in hockey rather than baseball. He played junior hockey with Richmond and the New Westminster Royals, attended Toronto Marlboros' 1967 training camp and played with the Edmonton Monarchs of the Alberta senior league in 1970. Then, inevitably, it seems, his association with the Chapmans resumed. Jim was instrumental in getting him a baseball scholarship at Columbia Basin College, they were also teammates with Burnaby Villa and Rogelstad also turned professional in 1971, signing with the New York Yankees, who sent him to Johnson City in the Appalachian league, where he started his professional career wearing Jim Bouton's handed-down uniform.

Rogelstad, used mainly as a relief pitcher, also played with Fort Lauderdale in the Florida State league before being released by the Yankees in 1973 and signing on with the Expos. He attended the Montreal training camp that spring and was sent to Portland's Northwest league team. But he got a job with a brewery while waiting for the league's late start and didn't report. He moved to Ohio in 1975 to play two seasons of semi-pro baseball, returned to Vancouver last year, helped Vancouver Puccinis win the Canadian title and now has both Chapmans as teammates.

Lynn, 29, and named after Lynn Patrick, who was his dad's teammate in the days of the Victoria Blue Ribbons, played basketball and rugby at David Thompson before attending UBC and he will look after the off-field business as his partners play and manage.

★ ★ ★

They are three young men hoping to make a dream come true. They are eager, excited, confident and determined. But they are also a bit scared and uncertain.

They are aware that success in minor league professional baseball is rare, that their problem is compounded by not having any concessions revenue and by the increased travel expenses of an island location. And by a prevailing opinion that the lead paragraph in a recent Sports Illustrated story says it all - that "Purchasing a minor league baseball franchise these days would seem to be about as smart as investing in a spats factory.

But that story was about the California State league's municipally-owned Visalia Oaks, who drew 44,747 fans and showed a small profit last year, and it's on the conclusion that brought that the owners of the Mussels place their hopes.

"Promoted right," summed up Visalia's assistant city manager Dick Anthony, "an average team can make money; promoted wrong a champion can lose. But promote right with a champion, and you'll take money to the bank, baby."

It's something that has been evident in practically every minor league baseball success story, and Victoria's young diamond entrepreneurs count on it to give them a chance - a chance boosted by the report that Labatts, as part of their program of community involvement, will assist financially in the promotion and merchandising of their product.

Just how good the product will be is something for time to tell, but in Victoria it will be the quality, not the pitch, that decides whether it will be accepted. That is being accepted and all that is asked is a good look and a little time if its needed.

A successful professional baseball team would be an asset. All it needs is for those who are saying 'Good luck' to show up at the park.

North leads but Jack next

North
. . . leads by two strokes

DENVER (AP) — Laconic Andy North scored a rare birdie on the final hole for a one-under-par 70 that gave him a two-stroke lead Friday in the second round of the 78th United States Open golf championship.

North, six-foot-four, quiet and easy-going, composed a 36-hole total of 140, two shots under par on the frustratingly difficult, 7,083-yard Cherry Hills Country Club course.

He was the only man able to break par for two trips through the swirling breezes, deep, difficult rough and rock-hard greens. But lurking just behind him were two of golf's greatest performers.

Tied for second at 142—even par—were Jack Nicklaus, Gary Player and J. C. Snead.

North's 30-foot putt on the 18th drew an amazed roar from the huge gallery and produced only the second birdie of the day and fourth of the tournament on that 480 yard, water-guarded par-four hole. That hole has proved to be the most difficult on the mountain-ringed course.

Although North hasn't won this season, he's collected almost $100,000 in tour earnings and ranks 10th on the money-winning list.

Nicklaus, winner of a record 14 major professional championships and gunning for a record-matching fourth American national title, birdied three holes in a row on the way to a 69.

Player, winner of the Masters and two other American titles this year and enjoying his best season ever in this country, fought his way to another round of par 71.

Snead, a 36-year-old nephew of hall of famer Sam Snead, had the lead alone a couple of times on the hot, sunny day, but bogeyed three of the last five holes for a 72.

Much in contention with 36 holes to play was the group headed by Lee Trevino at 143. The two-time winner of the U.S. Open and one of the most popular players the game has ever known, Trevino shot a 71.

Tied with him were 18-year-old amateur Bob Clampett, first-round leader Hale Irwin and Mark Hayes. Clampett, the youngest man in the field, shot 73. Hayes had a 70.

And Irwin took a 74 including a double bogey seven on the 17th hole, where he pumped a wedge shot in the water.

At 144 were Spain's spectacular Severiano Ballesteros, Andy Bean, Dave Stockton, Joe Inman, England's Peter Oosterhuis and Phil Hancock

Bean's was one of the more interesting rounds of the tournament—a wildly erratic effort that included two double bogeys, six birdies and three bogeys.

Hubert Green, who won this title last year and PGA champion Lanny Wadkins did not qualify for the final two rounds. The field was cut to the low 60 scorers and ties for play today and Sunday.

Green, a two-time winner this season, shot 76-152. Wadkins was 79-156.

Arnold Palmer, the 48-year-old who won this title the last time it wasplayed at Cherry Hills, in 1960, also failed to make it. He bogeyed two of his last three holes for a 75-151, a single shot higher than the cut-off score.

Nicklaus went three over par for the tournament with a bogey on the first hole, then surged back with birdies on the third, fourth and fifth. He flipped a sand wedge shot to three feet for the first of the string, rolled in a 20-footer on the next and reached the par-five fifth with a three-wood second shot and two-putted.

He finished with a string of 13 consecutive pars, including a six-footer to save on the last hole.

Player matched three birdies with as many bogeys and had a shot at second alone until his final bogey, from a bunker on the 15th.

Andy North	70-70—140
J. C. Snead	70-72—142
Gary Player	71-71—142
Jack Nicklaus	73-69—142
Hale Irwin	69-74—143
a-Bob Clampett	70-73—143
Mark Hayes	73-70—143
Lee Trevino	72-71—143
Phil Hancock	71-73—144
Joe Inman	72-72—144
Peter Oosterhuis	72-72—144
Severiano Ballesteros	75-69—144
Andy Bean	72-72—144
Dave Stockton	71-73—144
Al Geiberger	71-74—145
Jerry Pate	73-72—145
Bruce Lietzke	72-73—145
Ray Floyd	75-70—145
Tom Ulozas	73-73—146
Victor Regalado	74-72—146
Bobby Nichols	74-72—146
Tom Kite	73-73—146
Bill Kratzert	72-74—146
Wally Armstrong	73-73—146
Tom Purtzer	75-72—147
Miller Barber	74-73—147
Bob E. Smith	74-73—147
Bill Brask	71-76—147
Johnny Miller	73-74—147
Chi Chi Rodriguez	74-73—147
Ed Fiori	74-73—147
Billy Casper	71-76—147
Pat McGowan	74-73—147
Dave Eichelberger	77-71—148
Ed Sneed	78-70—148
Mac McLendon	75-73—148
Bill Rogers	79-69—148
Gene Littler	73-75—148
Bobby Wadkins	71-78—149
Tom Watson	74-75—149
Harry Toscano	74-75—149
Wayne Levi	76-73—149
Dale Douglass	74-75—149
Artie McNickle	74-75—149
Dick McClean	78-71—149
Nate Starks	74-75—149
Walter Zembriski	76-73—149
Lee Elder	76-73—149
Leonard Thompson	74-76—150
George Burns	74-76—150
Charles Coody	74-76—150
Lou Graham	78-72—150
Mike McCullough	75-75—150
Bob Gilder	76-74—150
a-Jim Holfgrieve	79-71—150
Rod Curl	78-72—150
Bob Shearer	78-72—150
Tom Weiskopf	77-73—150
Steve Melnyk	79-71—150
Jerry McGee	74-76—150

a—Amateur

Seaver nabs elusive no-hitter

Tom Seaver, Cincinnati's 33-year-old right-hander, pitched the first no-hitter of his 11-year major league career Friday night as the Reds defeated St. Louis Cardinals 4-0.

Seaver, who has pitched five one-hitters and has carried no-hitters into the ninth inning three times before, struck out two batters and walked three in posting his seventh straight victory.

Seaver, who lost four of his first five decisions this season, raised his record to 8-4, throwing 118 pitches.

The no-hitter was the second of the season. Bob Forsch tossed one for the Cards on April 16 against Philadelphia. Seaver's no-hitter was the first for a Reds pitcher since Jim Maloney's in 1969.

The Reds scored three runs in the fifth on Rose's two-run double and Joe Morgan's RBI single, making a loser of John Denny, 6-5. Dan Driessen smacked a homer, his ninth, in the sixth.

In another National League game, Ed Ott drove in three runs with a homer and a single as Pittsburgh downed Atlanta 9-4. Dave Parker got his 10th homer for the Pirates in the eighth, and Bert Blyleven, 5-5, threw 4 2-3 innings of no-hit ball for the win. Bob Horner, the No. 1 choice in last week's amateur draft, made his major league debut for Atlanta with a two-run homer in the sixth in his third at-bat.

Bill Buckner's 13th-inning sacrifice fly scored Ivan DeJesus with the winning run as the Chicago Cubs beat Houston 7-6.

Seaver
. . . first in 11 seasons

Heity Cruz tied the game with a pinch home run and Jack Clark won it with a three-run shot in the ninth inning as San Francisco Giants defeated New York Mets 7-4.

Philadelphia's Steve Carlton tossed a five-hitter to post a 5-0 shutout over San Diego. Larry Bowa hit his first home run of the season in the ninth.

Dave Lopes slugged a fifth-inning home run to break a tie and give Los Angeles its seventh straight victory, a 2-1 triumph over Montreal Expos.

In the American League, Fred Lynn's two-out double in the eighth drove in two runs as Boston downed Seattle 6-3 and picked up its eighth straight victory.

Dennis Martinez, 6-3, shut out Oakland on nine hits and Eddie Murray drove in four runs with two homers and a double to give Baltimore a 6-0 victory over the A's. Baltimore has won 16 of its past 18 games.

Don Baylor and Ron Fairly homered on consecutive pitches off Andy Messersmith in California's five-run eighth inning and the Angels withstood a rally by New York Yankees for a 10-7 victory.

Rookie Clint Hurdle scored once and drove in another run with a pair of singles as Kansas City downed Chicago White Sox 2-1. Milwaukee scored twice in the top of the 10th inning on Robin Yount's sacrifice fly and a single by Charlie Moore for an 8-6 victory over Cleveland.

Darrell Jackson, making his first major league appearance, stopped Detroit on seven hits over 7 1-3 as Minnesota beat the Tigers 5-2. Rod Carew had a run-scoring double for the Twins.

Toronto swept a twi-night double-header with Texas, 8-3 in the first game and 5-2 in the nightcap.

★ ★ ★

AMERICAN LEAGUE

East	W	L	Pct.	GBL
Boston	44	19	.698	—
New York	36	25	.590	7
Baltimore	36	26	.581	7½
Milwaukee	35	26	.574	8
Detroit	31	29	.517	11½
Cleveland	26	32	.448	15½
Toronto	21	40	.344	22
WEST				
Kansas City	32	27	.542	—
California	32	30	.516	1½
Oakland	32	31	.508	2
Texas	30	31	.492	3
Chicago	29	31	.483	3½
Minnesota	25	35	.417	7½
Seattle	19	46	.292	16

Milwaukee 000 100 311 2— 8 12 0
Cleveland 000 400 020 0— 6 9 1
Sorenson, McClure (9), Castro (10) and Martinez, Moore (8); Wise, Kern 5-2, Spillner (10) and Alexander. HRs: Mil—Hisle (11), Thomas (15); Cle—Grubb (7), Bell (3).

Seattle 000 000 030— 3 8 3
Boston 021 000 03x— 6 7 2
Pole 4-8 and Stinson; Eckersley, Campbell 4-4 (8) and Fisk.

Oakland 000 000 000— 0 9 1
Baltimore 000 102 03x— 6 8 0
Langford 1-4, Sosa (7), Lacey (8), Heaverlo (8) and Essian; D. Martinez 6-3 and Skaggs. HR: Bal—E. Murray) (12).

Kansas City 000 010 100— 2 6 1
Chicago 000 001 000— 1 8 1
Gura 4-1, Bird (8), Hrabosky (9) and Porter; Barrios 5-6 and Nahorodny.

Detroit 000 010 001— 2 11 1
Minnesota 011 100 20x— 5 15 0
Rozema 2-3, Baker (5) and Parrish; D. Jackson 1-0, Marshall (8) and Borgmann.

Toronto 002 000 006— 8 8 1
Texas 100 000 020— 3 6 2
Underwood 3-7, Willis (9) and Ashby; D. Ellis 5-3, Lindblad (9), Cleveland (9) and J. Ellis. HR: Tor—Carty (8).

Second game

Toronto 220 000 100— 5 9 1
Texas 010 001 000— 2 6 2
Jefferson 5-6, Murphy (9) and Cerone; Moret 0-1, Comer (2), Umbarger (9) and Sundberg. HR: Tex—Bonds (8).

California 201 020 050—10 14 0
New York 000 010 033— 7 11 1
Aase 3-3, LaRoche (8), D. Miller (9) and Downing; Beattie 2-2, Messersmith (7) and Munson, C. Johnson (8). HRs: Cal—Baylor (16), Fairly (7). NY—Spencer (7).

★ ★ ★

NATIONAL LEAGUE

East	W	L	Pct.	GBL
Chicago	34	24	.586	—
Philadelphia	31	26	.544	2½
Montreal	32	31	.508	4½
Pittsburgh	27	31	.466	7
New York	28	36	.438	9
St. Louis	23	41	.359	14
West				
San Francisco	39	21	.650	—
Cincinnati	38	25	.603	2
Los Angeles	35	27	.565	5
Houston	26	32	.448	11½
San Diego	27	35	.435	12½
Atlanta	24	35	.407	14

St. Louis 000 000 000— 0 0 2
Cincinnati 000 031 00x— 4 7 1
Denny 6-5, Schultz (7) and Simmons; Seaver 8-4 and Werner. HR: Cin—Driessen (9).

Montreal 001 000 000— 1 9 0
Los Angeles 000 110 00x— 2 10 0
Rogers 7-7 and Carter; Rau 7-2 and Yeager. HR: LA—Lopes (6).

New York 000 310 000— 4 9 0
San Fran 000 002 104— 7 11 2
Kobel, Lockwood 7-5 (7), D.Murray (9) and Hodges, Stearns (8); Halicki, Curtis (6), Lavelle 5-4 (8) and Hill. HRs: SF—Ivie (4), Madlock (6), H. Cruz (3), Clark (8).

Chicago 020 002 001 100 1— 7 15 0
Houston 000 210 011 100 0— 6 16 1
Burris, Sutter (8), Holtzman (9), Moore (9), Hernandez (9), McGlothen (10), Reuschel 2-0 (12) and Rader, Cox (10); Lemongelo, Sambito (8), Forsch (10), Williams 1-1 and Ferguson.

Pittsburgh 123 100 110— 9 17 0
Atlanta 000 022 000— 4 7 1
Blyleven 5-5, Whitson (6) and Ott; Niekro 7-7, Skok (4), Solomon (6), Camp (7), Easterly (9) and Murphy. HRs: Pgh—Ott (4), Parker (10); Atl—Horner (1).

Phila 000 120 101— 5 8 0
San Diego 000 000 000— 0 5 2
Carlton 7-6 and McCarver; Jones 5-5, Kinney (9) and Roberts. HR: Pha—Bowa (1).

PACIFIC COAST LEAGUE

Hawaii 001 400 020— 7 11 4
Vancouver 004 020 000— 6 10 1
Dunning, Bernal (6) 2-3; and Davis; Huffman 0-4, McCatty (8), and Robinson. HR—Hawaii, Maloof (1). A—3,618.

Bo second

CALGARY — Bo Mearns of Victoria, riding The Flying Nun, placed second Friday night in the $5,000 Avco Cup competition at the Calgary International Horse Show.

Canucks sign Gradin

VANCOUVER (CP) — Vancouver Canucks announced the signing of Swedish centre Thomas Gradin, 22, to a two-year National Hockey League contract Friday.

Gradin, who scored 21 goals and 21 assists in 36 games with AIK of Stockholm last season, was chosen an all-star at last year's Izvestia tournament in Moscow. Two years ago he was selected the outstanding junior in Sweden, having begun league play at 15.

Jake Milford, Canucks' general manager, said at a news conference that the team gave Chicago Black Hawks a second-round choice in either the 1980 or 1981 amateur draft in order to get Gradin's negotiating rights.

It will be Vancouver's choice because Chicago general manager Bob Pulford was unsure of signing Gradin. Chicago has several centres already on its roster.

Gradin's signing brings to four the number of Swedish players recently acquired by the Canucks. Centre Roland Eriksson and defencemen Lars Lindgren and Lars Zetterstroem have already inked contracts.

Islanders selected

CALGARY — Craig Higgins of Victoria and Gerald Kazanowski of Nanaimo are among 28 players from across Canada invited to take part in a three-day selection camp June 26-28 for the national junior basketball team.

Higgins, preparing to enter his sophomore year with Canada West champion University of Victoria Vikings, is one of six returnees from last year's team. Kazanowski, most valuable player in the 1978 B.C. high school championships, graduates from Nanaimo Senior Secondary and will enter UVic in September.

The camp will be reduced to 12 players after the three-day selection try-out. Games are planned in Calgary July 4, Edmonton July 5 and Lethbridge July 6.

Neale denies hitting fan

BIRMINGHAM, Ala. (AP) —Harry Neale, former coach of New England Whalers, denied Friday he hit a woman spectator on the head with a hockey stick during a World Hockey Association game last Thanksgiving Day.

Neale testified during trial of a suit by Mrs. Treva Duncan of Birmingham for injuries she claimed she suffered. She is not asking for a specific amount of damages but instead asked that a jury decide on the amount if she wins the case.

Neale, who signed recently as coach with Vancouver Canucks of the National Hockey League, told the Jefferson County jury he heard spectators yelling at him during the WHA game beween the Whalers and Birmingham Bulls, but he denied breaking the stick on a railing and slinging it into the crowd.

Neale admitted under cross-examination that he apologized to Mrs. Duncan after police told him she had been hurt.

Neale admitted swinging the stick at the glass.

Sport today

CRICKET
10:30 a.m. - Start of Albion six-a-side tournament, Beacon Hill and Windsor Parks.

TENNIS
Noon, 1:30 and 3 p.m. - Singles, doubles and mixed doubles finals, Oak Bay Club tournament, Oak Bay Tennis Club.

SOCCER
Noon - Annual Victoria vs. Vancouver Old-Timers match, Centennial Stadium.

HARNESS RACING
1:30 p.m. - Parade to post, Sandown Park.

FASTBALL
7 p.m. - Opening game in Pacific Northwest League doubleheader, Victoria Budgets vs. Woodenville of Seattle, Royal Athletic Park.

AUTO RACING
7 p.m. - Start of Paul Ridell Thrill Show, Western Speedway.

VICTORIA DOLPHINS JR. FOOTBALL CLUB
MAIN CAMP — COPLEY PARK
(Vanalman and Ridgeway)
Equipment Issue: Sat. June 17 — 10 a.m. to 4 p.m.
First Practice: Sun. June 18 — 7:00 to 9:00 p.m.
All interested players welcome.
For Further Information:
B. Gingell 477-9954

Leaders visiting Budgets

By REG REYNOLDS

Victoria Budgets are starting off with top flight opponents for their first home games in the Pacific Northwest Fastball League.

First-place Woodenville Lumber of Seattle meets the Canadian champions for doubleheaders at 7 tonight and 11:30 a.m. Sunday at Royal Athletic Park.

Woodenville leads the highly-rated five-team league with a 5-3 record while Westside Federal of Seattle is second at 7-5, Budgets are third with a 4-4 record, Seattle Peterbilt is fourth at 4-5 and 3-6 Tacoma is last.

Budgets earned a split of a doubleheader in their league opener at Seattle a month ago. Hilliard Viydo shut out Budgets 4-0 but Andy Konopacki pitched Victoria to a 5-3 win in the second game.

Woodenville's top hitters are Bob Cole, .476 average and six runs-batted-in, and Merle Bragg, .364 average and five runs-batted-in.

Ed Gianini, 2-0 with a .062 earned-run-average, and Viydo are the Woodenville mound aces.

Although Budgets have displayed strong hitting in some exhibition games they have had their problems in league play.

"I don't think we have anyone hitting over .300 in the league but our pitching has been good enough and our defence has been excellent," says Budgets coach Harvey Stevenson.

Budget shortstop Bob Holness is tied for third in league RBIS with five and Dennis Eckert is among the leaders with two home runs.

TEXAS LEAGUERS — Acupuncture is working for Stan Kern. The "Colonel" has been undergoing the needle treatments for more than a week and apparently they are doing wonders for his chronic back ailment. The pain is gone and the big righthander felt so good Thursday that he went out and bought new spikes and a new glove and pitched batting practise...Rookie reserve Rob Coldwell was suffering from "water on the knee" last week but was feeling well enough to practise Thursday...Holness and second baseman Carl Walker have yet to make an error in eight league and 12 exhibition games...Budgets and co-sponsor CFAX didn't do as well as they hoped in the opening four-game series of Super Series 78 but crowds are expected to improve with each series...The paid attendance for the four Springfield games was reported to be 1475...Aurora, Illinois plays here next week with doubleheaders Friday and Saturday starting at 7 p.m.

Hurler in huff

BOSTON (AP) — Veteran south-paw Bill Lee walked out Friday on Boston Red Sox, apparently in a huff over the sale of close friend Bernie Carbo to Cleveland Indians.

Lee visted the clubhouse in Fenway Park during the early afternoon, packed his personal belongings and tore his name tag from his locker.

At a news conference after the Red Sox 6-3 victory over Seattle Mariners, in which Lee did not play, general manager Haywood Sullivan said disciplinary action will be taken against Lee, the club's player representative.

"I have not talked to Bill at all," Sullivan said. "I have made every effort to call him, starting about 7:40 tonight. On one phone call he wouldn't talk to me. On later calls his phone was busy."

Sullivan said he had discussed the situation with American League president Lee McPhail and Ray Grevey of the player relations committee to "get some suggestions from them."

No. 1 THRILL SHOW
THIS SATURDAY AT
WESTERN "THE ACTION" SPEEDWAY
PAUL RIDDELL
Hell Drivers
1978 FORD THUNDERBIRDS
Gates Open 7 p.m.
Show time 8 p.m.
Adults $3.50
Students and OAP $3.00
Children 6-12 $1.50

Dorothy wins fifth crown in close game

After cruising through the first four rounds, Dorothy De Girolamo found herself in a fight in Friday's 18-hole final round of the Victoria and district golf championship at Gorge Vale.

De Girolamo, playing on her home course, fired a three-over-par 79 to edge challenger Pat Derry 1-up and retain the title for the fourth successive year and fifth time over-all.

The champion, who captured medal honors Monday with a 78, was two down after 12 holes but battled back to even the match with a three-foot birdie putt on 13.

Then Derry put her tee shot only 14 inches from the cup on the next hole to regain the lead.

DeGirolamo won the 15th, and after the 16th was tied, parred the final two holes while Derry took a double bogey and bogey.

Derry had knocked off five-time champion Shirley Naysmith of Royal Colwood in the quarter-finals Wednesday, then advanced to the final by nipping Heather Stewart of Uplands on an extra hole in the semi-finals Thursday.

The medalist had easily defeated 16-year-old Jill Johnson of Saltspring Island 7 and 6 in the semis Thursday, after disposing of Betty Forgie of Oak Bay 8 and 7 and Juanita Turner of Gorge Vale 6 and 5 earlier.

FINAL RESULTS

Consolation flight: Lorna Rooper (U) defeated Bernice Breffit (U) 4 and 3.

First flight: Gert Pumfrey (GV) defeated Mary Browett (GM) 2 and 1.

Second flight: Lil Thirwell (U) defeated Kay Rickinson (RC) 6 and 5.

Third flight: Peggy Matthews (GV) defeated Terese Todd (RC) 8 and 6.

Fourth flight: Mike Price (RC) defeated Margaret Ubukata (RC) 2 and 1.

Fifth flight: Pat Tucker (V) defeated Bessie Law (Mel) on the 18th.

Sixth flight: Freda Munch (GV) defeated Marianne Johnson (RC) 1 up.

Seventh flight: Kathleen Craig (RC) defeated Joan Robertson (RC) 3 and 2.

Eighth flight: Doris Whittet (CH) defeated Joan McGlenen (RC).

Dorothy DeGirolamo, left, and Pat Derry

Officials cracking down on drivers at Sandown

By JIM TANG

Harness-racing drivers, just like jockeys, have to answer for their actions on a race track and in addition to being fined or set down they are also charged with demerit points.

Eight of them earned the displeasure of the judges during the first seven days of the Sandown Park standardbred meet and the punishment totalled nine demerit points and $275.

"Failure to drive a horse to the extent of its ability, considering track conditions, weather and circumstances confronted in the race, by failure to set or maintain a pace comparable to the class in which he is racing by going an excessively slow quarter or any other distance" was the charge in five instances. Sten Ericsson paid $50, Don Bell and Joe Rankin paid $40 and Joe Hudon and William Pennington paid $30 each for that infraction and all were given one demerit point.

The stiffest penalty — $50 and three demerit points — was handed out to Roger Provencher, who was charged with putting a wheel under, crowding and interfering with a horse during a race on opening day. Keith Linton was fined $25 for failing to report to the paddock judge the required hour before post time and Rene Dionne was given a demerit point and fined $10 for failure to have a proper saddle cloth while warming up a horse before a race.

On Friday, the drivers particularly noticed were Dave Jungquist, who took the driving lead with an eighth victory; Ericsson and Jim Morhorich, who both had two wins, and Bob Boyd, who got Hazels Yankee across the finish line first in the featured ninth race.

Now one victory ahead of Willie Urquhart and Hudon, Jungquist brought Spunkey Dale, which drew in when Tough Actor was scratched, from behind to cop the third race. Hudon caught the blanked Urquhart by winning with Charmin Dusty in the second race.

Ericsson, now in the running for top driver with six wins, scored with the 7-2 Michaels Derby in the fourth race and favored Arrow Panaro in the sixth. Mohorich came fast in the late going each time to prevail with Nechako Prince in the fifth and Senga Logan in the seventh.

Slightly overlooked because of breaking in its previous start and finishing 27 lengths in arrears, Hazels Yankee, which usually wins from the front end, came from behind for its second win of the meeting, passing Trevor John in the late yards.

However, the highlight of the day for the Jim Keelings was the mutuel handle. It totalled $74,135, the biggest evening handle of the meeting and $15,573 more than was wagered on the first Friday.

Today's 10-race card starts at 1:30 and next week sees a continuation of nine-race programs starting at 5:50 on Monday and Wednesday evenings and a 10-race Friday night card starting at 5:35.

★ ★ ★ ★ ★ ★

FIRST RACE — $600, 1 mile trot, open trot.
Holridge E (Hollingswth) 5.70 3.20 2.80
Brontosaurus (Urquhart) 3.70 3.20
Stylish Season (Armstrong) 3.80
Time 2:13. Exactor $23.80.
Bethel Champ, Frisky Reed, Holridge Dakota, Questend also ran. Canon Demon scratched.

SECOND RACE — $600, 1 mile pace, claiming — claiming price $1500 plus allowances.
Charmin Dusty (Hudon) 4.10 3.30 3.00
Mr. Ming (Linton) 6.00 4.80
Jimi Jude (Williams) 5.00
Time 2:10 3/5. Exactor $30.70.
Moon Girl, Syvilla, Lebret, Johnny Pence, Streak N Susie also ran.

THIRD RACE — $600, 1 mile pace, claiming — claiming price $1500 plus allowances.
No Dill (Bell) 3.90 3.10 2.10
Spunkey Dale (Jungquist) 3.10 2.10
Relhorn Duke (Provencher) 2.10
Time 2:13. Exactor $13.10.
Beaver Cash, Waynes Buddy, Marlu Gus, Kahoka Jeff, Glen Crooks also ran. Tough Actor scratched.

FOURTH RACE — $600, 1 mile pace, claiming — claiming price $2,000 plus allowances.
Michaels D (Ericsson) 14.80 4.60 3.30
Linda Quill (Tonkin) 4.60 3.20
Taiga (Bouvier) 5.30
Time 2:11 2/5. Exactor $56.20.
Dustys Norman, Andys Lester, Sallys Sister, Macs Glory, Frosty Adios G.B. also ran.

FIFTH RACE — $600, 1 mile pace, non-winners $600 last six starts.
Nechako P (Mohorich) 5.40 2.70 2.70
Mikes Dominion (Coliton) 3.60 2.90
Holridge Caper (Hollingsworth) 3.80
Time 2:09. Exacor $27.10.
Adios Tee Maral, Monterey Brook, Hannrihan, Hidden Time, Guy Dominion also ran.

SIXTH RACE — $700, 1 mile pace, claiming — claiming price $4,000.
Arrow P (Ericsson) 6.40 2.30 2.50
Maple Hills Don (Bell) 3.00 2.80
Von Von (Boyd) 3.30
Time 2:08 2/5. Exactor $14.80.
Honor Mary Ann, Shady Hill Sam, Kevin Minbar, Got To Be also ran.

SEVENTH RACE — $650, 1 mile pace, claiming — claiming price $3,000 plus allowances.
Senga L (Mohorich) 17.80 5.80 3.80
Debbie Joe (Linton) 3.40 3.20
Little Duster (Ericsson) 6.40
Time 2:10 2/5. Exactor $55.10.
Marc Kimberly, Lumbers Little Bit, Maison N, Dunhoe, Desert Jewel also ran.

EIGHTH RACE — $1200, 1 mile pace, preferred.
Exel B Mc (McCallum) 13.10 6.90 4.30
Mitchs Butch (Rankin) 4.10 3.30
Fort Tilden (Linton) 4.20
Time 2:06 2/5. Exactor $76.70.
Dusty Tex, Holridge Elaine, Mss Hazel, Dark Phantom also ran.

NINTH RACE — $1200, 1 mile pace, preferred.
Hazel's Yankee (Boyd) 7.70 5.20 4.70
Trevor John (Rankin) 5.80 4.00
Hunters Quill (Ericsson) 6.00
Time 2:06 1/5. Exactor $43.60.
Cut The Deck, Winsome Adios, Brown Flare, Dustys Bomber, Freeman's Memory also ran.

TENTH RACE — $650, 1 mile pace, non-winners $800 last six starts.
Tara Richard (Sibiga) 22.20 16.00 5.30
Nechako Alice (Urquhart) 4.90 3.70
Nechako Kate (Galbraith) 3.60
Time 2:11 2/5. Exactor $102.90.
Dominion Duke, Dilly Jim, Marcus Cush, Cal's Dominion also ran. Todds Choice scratched.
Attendance: 1179. Handle $74,135.

Entries

FIRST — $600, claiming, one-mile pace:
Billy Adios — J. Hudon
Dons Florico — S. Ericsson
Halcony Harmy (2) — R. Tessier
No See Em — D. Bell
Dons Sheldon (1) — D. Jungquist
Adios Lorene — G. Tonkin
Leytrue — C. Gagnon
Sengal Scarlett (3) — J. Mohorich
Also eligible:
Starling Adios — M. Armstrong

SECOND — $600, claiming, one-mile pace:
Step Dance (1) — S. Ericsson
Mark Baker (3)
Mark Dominion (2) — L. Clark
Leaders Direct — J. Hudon
Altal Cindy — D. Bell
Rasputin — C. Sibiga
Spunkey Dale — D. Jungquist
Paddy McGinty — W. Urquhart
Also eligible:
Timber Bill — M. Armstrong

THIRD — $600, claiming, five-eighths mile pace:
Tharyago — B. Pennington
Governors Sprite — M. Williams
Steady Ace — R. Provencher
Western Raider — M. Armstrong
Andy's Captain (1) — M. Evans
Stop Watch (2) — D. Jungquist
Lolitas Best (3) — C. Gagnon
Bay Mark — C. Sibiga
Also eligible:
Noble Express — W. Haining Jr.

FOURTH — $600, claiming, one-mile pace:
Flame Comet (2) — M. Bouvier
TV Pilot — T. Burke
Snagel (1) — D. Jungquist
Lennies Choice — J. Hudon
Ruby Khan — G. McCallum
Rawhide Quill — M. McCallum
Eva Lily Cash — B. Boyd
Senga Kay (3) — G. Tonkin

FIFTH — $600, one-mile pace:
Pacen Bill — C. Gagnon
Holridge Della — M. McCallum
Vis Dominion — D. Jungquist
Miss Rajan (1) — S. Ericsson
Jambo Don — T. Burke
Quiet Majority (2) — M. Bouvier
Senga Tater — J. Mohorich
Maple Hills Shelby (3) — D. Bell

SIXTH — $600, claiming, one-mile pace:
Butternut Jet (1) — D. Jungquist
Irish Beth McCall — L. Clark
Spang Time (3) — J. Rankin
Bald Scott — L. Pitre
Karrob Gift — J. Hodson
Woodys Kat (2) — M. Galbraith
Miss Rusty Gold — W. Haining Jr.

SEVENTH — $600, one-mile pace:
Dungavel Duchess — C. Gagnon
Holdridge Dinah — M. Coliton
Erin Jove — C. Sibiga
Biffy Brooke (2) — D. Jungquist
Melodey Wave — T. Burke
Callaghan (1) — J. Rankin
Irish Stadt (3) — W. Urquhart
Jeppy Ho — M. Evans

EIGHTH — $800, claiming, one-mile pace:
Marc Doc — D. Bell
Andys Adam (2) — G. Tonkin
Nevele Soliotor — S. Ericsson
Ruby Parker — K. Linton
Prairie Bandit (3) — C. Gagnon
Hawthorne Volo (1) — D. Jungquist
Four Score — C. Sibiga

NINTH — $1,000, one-mile pace:
Hazels Yankee — B. Boyd
Barnaby Jove — S. Ericsson
Delta Duke (3) — R. Gemmil
Overburden (1) — J. Mohorich
Dustys Speedball (2) — K. Linton
Little Pence — J. Hudon

TENTH — $750, optional claiming, one-mile pace:
Antique Adios (1) — J. Hudon
Ardens Perry — M. Bouvier
K. Cash Adios — S. Ericsson
Banner Dundee — H. Ericsson
Bethany Odd (3) — A. Bowman
Come Back Due (2) — D. Jungquist
Senga Gaylord — J. Mohorich

Colonist selections in bold type with order of finish in parentheses
Post Time: 1:35 p.m.

Richdale pilots Remcos

A two-run first inning provided Bob Richdale all the support he needed to pitch Remco Office Systems past Taylor House Movers 3-1 Friday night in a Heywood Avenue Park Men's League game.

Daryl Ell and Ken Geary crossed the plate on Paul Baines' double in the first and Richdale scored the insurance run in the second inning after reaching on an error.

On the mound, Richdale yielded just one hit over seven innings, striking out eight and walking three. A pair of wild pitches in the third inning contributed to Taylor's only score.

Nancy shaken by mishap

ROCHESTER, N.Y. (AP) — One of Nancy Lopez's drives struck a spectator and unnerved the rookie sensation on the back side as she shot a one-under-par 72 and was one shot off the lead Friday in a $75,000 Ladies Professional Golf Association tournament.

Silvia Bertolaccini used an eagle en route to a two-under-par 71 and assumed sole control of the opening round at the Locust Hill Country Club.

Lopez was so shook up that she took her first double bogey in 83 holes after her drive struck a fan under the 10th hole. She struggled to a closing 39 but was still tied for second place.

"I'm very emotional," said the 21-year-old rookie sensation. "If I had killed him, I would have quit. I was still crying on the 11th hole."

Still, she came up with her 14th performance of par or better in her last 15 rounds. Lopez is bidding to become the first LPGA woman to win five straight tournaments.

The fan, Rochester dentist Gerry Mesalella, was not hurt seriously and watched Lopez finish her round.

Alex Reinhardt, Murle Breer and Sandra Spuzich all shot 72s on the cool, sunny day to share second-place with Lopez.

Sandra Post of Oakville, Ont., who now makes her home in Florida, was in a group at 74, three strokes off the pace, that included Jane Blalock, Hollis Stacy and Louise Bruce of Toronto.

Eleven players matched or broke par over the 6,202-yard course. Beth Solomon, M.J. Smith, Janet Coles, Cathy Morse and Kathy McMullen all matched par.

Bertolaccini, a 28-year-old Argentine who won for the first time last year, eagled the 450-yard, par-five fourth hole and birdied the next hole to move into the early first round lead with Lopez. However Lopez dropped off the pace with her double bogey at 10.

Bertolaccini moved into the sole lead with a birdie on the 15th. If Lopez wins the first prize of $11,250 Sunday, she will become professional golf's all-time rookie money winner.

Jerry Pate won $153,102 on the men's tour on 1976. A victory would push Lopez's total $234 past Pate.

Handicap golf at Cedar Hill

The next round of the Harris-Erickson Cup women's golf matches is Monday at Cedar Hill Golf Club with the following draw:

9 a.m. — C. Johnson, M. Turner, E. Anderson, M. Hibberson.
9:07 — J. Turner, S. Naysmith, B. Phillips, B. Fiddes.
9:15 — G. Pumphrey, P. Perry, J. Lovitt, J. Smith.
9:22 — I. Horne, P. Mathews, J. Moore.

Amateur tied for top spot

ST. THOMAS, Ont. (CP) — Amateur Rob Dew of Inglewood, Ont., and professional Erin Fostey of Orillia share the lead with 70s after the first round of the Ontario Open golf championship at the St. Thomas Golf and Country Club.

Dew, 21, a student at University of Indiana, was the opening-day surprise Friday, putting together rounds of 35 to win his share of the lead.

One of seven Canadians on the university's 10-man golf team, Dew had only one bad hole, the 16th where he took a triple-bogey seven.

Until that time he was four under par and looked well on his way to breaking the course record. As it was he and Fostey tied the record set last year by Ed Ervasti of London.

Fostey, a former Ontario Hockey Association Junior A player with Ottawa 67s, fired rounds of 37-33 for his share of the lead.

While Dew and Fostey were surprise leaders Friday, equally surprising were the scores turned in by veterans George Knudson of Toronto and amateur Nick Weslock of Burlington, Ont. Knudson fired a 74, Weslock a 76.

Weslock, who like Knudson now plays out of Oakville's Glen Abbey, was very much a contender until the 18th hole.

He pulled his drive into the trees along a river and then took a provisional shot and sent it right after the first one and ended with a double-bogey seven.

Victorians Cec Ferguson and Bob Beauchemin shot 36-39-75 and 40-42-82 respectively.

The two low Canadians in the field of 127 will automatically qualify for the Canadian Open at Glen Abbey.

The purse here is $20,000 with the winner's share $4,000.

a-Rob Dew, Inglewood	35-35—70
Erin Fostey, Orillia	37-33—70
Don Allman, Brantford	37-34—71
Bob Panasiuk, Windsor	36-36—72
Brent Loutit, Hamilton	35-37—72
Scott Knapp, Woodbridge	37-35—72
a-Donald White, London	37-36—73
Dean Jewart, New York	37-36—73
Paul Kennedy, Brampton	37-36—73
a-Steve Fellinger, N. Falls	39-34—73
a-Jeff Van Vliet, St. Thomas	37-37—74
a-Tom Faulds, London	33-41—74
Mark Shushack, Th. Bay	37-37—74
Michel Boyer, Quebec	36-38—74
Moe Norman, Kitchener	40-34—74
a-Nick Weslock, Burlington	36-38—74
John Jacobs, Calif.	39-35—74
Greg Pidlaski, Mississauga	38-36—74
a-Sandy Billyard, Fonthill	37-38—75
Andy Coulson, Thornhill	40-35—75
a-Ted Pease, St. Thomas	40-35—75
a-Gary Sticki, Niagara Falls	39-36—75
Cec Ferguson, Victoria	**36-39—75**
Dan Halldorson, Brandon	40-35—75
Don Graham, Medicine Hat	38-38—76
Gar Hamilton, Toronto	37-39—76
Bob Beauchemin, Victoria	**40-42—82**

Lopsided wins in seniors golf

First-place Uplands surprised Victoria Golf Club by registering a 6-0 victory on the losers' course Friday in one of three Vancouver Island Senior Golf League match-ups.

Fred Ball, Harry Barnes, Carl Locatelli and Leif Erickson each defeated their hosts and Uplands won both best-ball competitions in picking up the sweep, improving the club's league-leading point-total to 18½.

Royal Colwood, now in second with 14 points, tripped Gorge Vale 5-1 and third-place Glen Meadows, with 13 points, swept Cedar Hill 6-0.

Victoria is third in league standings with 11½ points, Gorge Vale follows with 9½ and Cedar Hill brings up the rear with 5½ points.

CEDAR HILL 0, GLEN MEADOWS 6
Johnny Johnson lost to Bill Griffiths 3 and 1; Cliff Smith lost to Harry Tobin 4 and 3. Glen Meadows won best ball.
Cy Osborn lost to Gordon Perry 5 and 4; Stan Clarke lost to Mike Ruddy 5 and 4. Glen Meadows won best ball.

GORGE VALE 1, ROYAL COLWOOD 5
Bill Jaffray defeated Clyde Clark 2 and 1; Doug Ritchie lost to Dave Nisbet 3 and 2. Colwood won best ball.
Arnold Lawson lost to Mickey Bartkow 5 and 4; Warren Middleton lost to Don Emburg 3 and 2. Colwood won best ball.

UPLANDS 6, VICTORIA 0
Fred Ball defeated Bob Ayer 3 and 1; Harry Barnes defeated Howland Smith 1 up. Uplands won best ball.
Carl Locatelli defeated Bill Thompson 2 and 1; Leif Erickson defeated Ray Cranston 1 up. Uplands won best ball.

Super-stocks try Nanaimo again

Super-stock drivers are hoping Nanaimo gets a respite from the rain this weekend.

A downpour that fell during time trials forced postponement of the super-stock program at Nanaimo's Grandview Bowl June 10 so the super-stocks will try again Sunday with time trials starting at 1 p.m.

Dave Johnson is in 10th place in the Island points series as Victoria drivers hold down the first nine placings.

There is no racing in Victoria this weekend as the Paul Riddell Thrill Show featuring stunt drivers on motorcycles and in 1978 Thunderbirds takes over Western Speedway. Gates open at 7 tonight.

The stock cars return here June 24.

SUPER-STOCKS

Jim Caudwell, Victoria	486
Gary Bemister, Victoria	290
Greg Court, Victoria	253
Ron Fleet, Victoria	203
Larry Pollard, Victoria	190
Tony Oxley, Victoria	184
Siegie Sawatzki, Victoria	159
Dave King, Victoria	134
Terry Forsyth, Victoria	130
Dave Johnson, Nanaimo	101

Victoria's Largest Selection of 3-5-10 Speeds & Children's Bikes
Trades Welcome
Open Fridays 'til 9 p.m.
4-10
RUSS HAY BICYCLE SHOP
2542 Government St.
384-4722

OK TIRE STORES
GT RETREADS
ECONOMY CARS 550x12 A78x12 600x12 A78x13 600x13 B78x14 650x13 — 17.95 OK
COMPACT CARS 700x13 C78x13 645x14 C78x14 695x14 D78x14 — 18.95 OK
INTERMEDIATE CARS E78x14 F78x14 F78x15 — 19.95 OK
STANDARD SIZE G78x14 G78x15 — 20.95 OK
STATION WAGONS H78x14 H78x15 — 21.95 OK
INSTALLATION INCLUDED
TIRE GUARANTEE
For workmanship and tire defect for the life on the tire
master charge
3030 NANAIMO ST.
Turn off Finlayson at Trader Vic's
386-3156

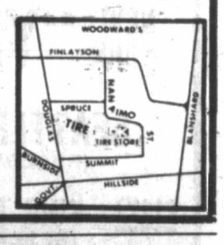

DOUBLE WINDOWS ALCAN
SAVE HEAT
SAVE MONEY
IMPROVES INSULATION
CALL DOUG BOWKER
652-3901 or RES. 652-2761
NO OBLIGATION
ALCAN BUILDING PRODUCTS

Golf is relaxing — Waiting in crowds is infuriating.
PLAY IN COMFORT
at ARDMORE
Golf Course
656-4621
PHONE FOR GOLF AND WEATHER REPORT
THEN DRIVE OUT FOR YOUR GAME
930 ARDMORE DR. AT W. SAANICH RD.
4-14

Tennis Wear
sure to please father
10% OFF NOW UNTIL FATHER'S DAY
(Men's wear only)
centre court racquets
"The Merchants of Tennis"
1543 Pandora Ave. in Stadacona Centre
598-7175
6-9

'78 DATSUN B 210 SPECIAL
$3990
(Includes freight and dealer preparation)
While supplies last!
SPECIAL FEATURES:
• Gas economy champion: up to 80 km/gal for highway driving: Transport Canada approved tests, your mileage will vary.
• Low cost 12,000 km service intervals.
• Room for 4 plus luggage. Nice interior extras.
• Tight 34.1' turning circle: light touch steering.
• Rally proven 1.4 litre 80 BHP engine.
• One of the industry's most advanced anti-corrosion treatments. Meticulous finish.
DATSUN B 210
DATSUN
MADE BY NISSAN
280 Z—B 210—F 10—SPORTRUCK—200 SX—510
WHERE THE SMART MONEY'S GOING.
McCALLUM MOTORS LTD. 382-6122
Corner Yates and Cook
DL D0085A

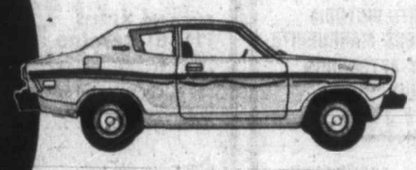

Sports digest

Andretti nabs pole position

ANDERSTORP, Sweden (Reuter) — Mario Andretti of the United States in his black Lotus secured pole position Friday for today's Swedish Grand Prix motor race.

But he faces a formidable challenge from the Brabham stable that took second and third places on the grid.

Brabham drivers John Watson of Ireland and Niki Lauda of Austria came back with a vengeance in the third and final practice, moving up from ninth and 10th positions after Thursday's sessions.

Though Andretti's time Friday was slightly slower than his earlier one minute, 22.05 seconds lap—the best of the practices, the 38-year-old Italian-American must be confident of his third successive Grand Prix victory.

His team-mate, Ronnie Peterson of Sweden, fell back to fourth place, squeezed out by the red-and-blue Brabhams.

The two flame-red Ferraris of Carlos Reutemann of Argentina and Gilles Villeneuve of Berthierville, Que., shared the fourth row. Villeneuve clocked 1:23.730 and Reutemann 1:23.737.

Nordiques deep in red ink

QUEBEC (CP) — Quebec Nordiques of the World Hockey Association reported an accumulated deficit of $2,057,850 after six years of operation to the club's board of directors Thursday night.

Last season's loss was $1 million.

The meeting selected Marcel Aubut as president of the club. He succeeds John Dacres. Aubut will be assisted in his duties by Jean Halde, the club's treasurer, and secretary Rene Paquet.

Vice-president Rejean Bergeron was appointed administrative director while Maurice Filion remains in charge of the hockey operation as vice-president and general manager of the team.

Handsome daily double

TORONTO (CP) — Jamaica Snow and Speedy Trojan combined Friday for a record mutuel payoff for thoroughbred racing in Ontario, returning a $5,497.50 daily double.

It was the largest payoff for a $2 wager of any type in the history of thoroughbred racing in the province.

Jamaica Snow paid $60.30 to win the first race while Snow Trojan, off at odds of 124 to 1, returned $250.30.

Only $23 worth of tickets were sold on the winning combination of five and 11.

Harris coaches Indians

WEST SPRINGFIELD, Mass. (AP) — Springfield Indians of the American Hockey League Friday named former Minnesota North Stars coach Ted Harris to head the team next season.

Harris wound up the 1977-78 season in the North Stars' front office after he was deposed as coach of the National Hockey League club.

The appointment of Harris, a former star defenceman for the Indians who later played with several NHL teams, was announced by George W. Leary, the team's managing partner, at the team's West Springfield headquarters.

Harris will succeed Gary Dineen as coach.

New contract for Sweet

MONTREAL (CP) — Place kicker Don Sweet, Montreal Alouettes leading scorer since 1972, has successfully renegotiated his contract with the club, a spokesman for the Canadian Football League team said Friday.

Sweet, who led the Eastern Football Conference in scoring with 136 points last year—an achievement that made him the highest scorer in the team's history—agreed to an extension of his contract with pay raises scheduled for 1979 and 1980. He was under contract for this season but refused to report until a new agreement could be reached.

The spokesman said that while Sweet did not receive a boost in his base pay for this year, he would receive a bonus for signing the extended contract.

Case closed on scrappers

TORONTO (CP) — The Canadian Professional Boxing Council said Friday no further action was planned against managers Irv Ungerman of Toronto and Roger Larivee of Montreal for their actions following a boxing card at the Metro Centre in Halifax Tuesday night.

Ungerman and Larivee exchanged punches after Clyde Gray, Ungerman's fighter, scored a fifth-round knockout over Larivee's fighter, Guerro Chavez, to regain the Canadian welterweight title he lost to Chavez in a disputed fight more than a year ago.

Both men were bloodied in the melee and were subsequently fined $500 each by the Halifax Athletic Commission and suspended.

CJVI/900 and TOTEM TRAVEL present

NEW YORK "YANKEES" vs. SEATTLE "MARINERS"
(RESERVED BOX SEATS)

PLUS KING TUT EXHIBITION
(RESERVED VIEWING)

DELUXE ESCORTED TOUR WITH CJVI's MIKE WOODMAN

DEPARTS VICTORIA VIA PRINCESS MARGUERITE FRIDAY AFTERNOON AUG. 18th

2 NIGHTS — $189 each sharing twin basis

3 NIGHTS — $229 each sharing twin basis

CALL US NOW FOR RESERVATIONS

TOTEM TRAVEL

MAYFAIR Shopping Centre 386-3277

HILLSIDE Shopping Centre 595-1181

Allen
....'vindictive'

Ram coach red about Redskins

LOS ANGELES (AP) — George Allen, who coached Washington Redskins seven years and now leads Los Angeles Rams, has been slapped with a $14,047.94 bill by his former National Football League bosses, who claim unjustified expenses.

Melvin Durslag, sports columnist for the Herald-Examiner, wrote Friday that Allen acknowleges the tab, but terms it petty.

"Mean and vindictive," added Allen, who claimed the bill was due to Redskins' president Edward Bennett Williams being unhappy with a critical verbal shot his former coach took at Washington management at the time he was dismissed.

Allen said he has hired a lawyer to check into the charges which are being deducted from deferred money that he has coming each month from the Redskins. The coach, hired by the Rams last February to replace Chuck Knox, said he had not decided whether to bring suit.

The bill included such things as flowers for Allen's secretary during Secretary Week, long distance telephone calls to his sons, automobile expenses and even a pair of pajamas when he arrived at training camp without any.

Among the larger single expenditures, Allen said, was $467.05 for recovering two automobiles.

He said that consistent with the practice of automobile companies to lend courtesy cars to all clubs in the NFL, Ford had sent a fleet to the Redskins.

"I had two of these for my family and had lent them to my sons," Allen related. "When the Redskins fired me, they demanded the cars immediately. One boy was in Addington, Va., and the other in Richmond at school. We told the club the cars would be returned at the end of the week.

"But instead, Williams sent people to get them right away—like repossession jobs . . . well, they charged me $467.05 for bringing back the cars."

Allen said he takes some blame in the over-all situation, but added that he felt the owners—Williams and majority owner Jack Kent Cooke—"shouldn't have stooped to such pettiness and such below-the-belt punching."

AL'S SUPER LAWNMOWER
SALES • SERVICE • PARTS
TORO — BOLENS — TRIMMER
WEEDEATER — SNAPPER
OPEN 8:00 A.M. TO 9:00 P.M.
SUNDAY THRU FRIDAY
5481 HAMSTERLY RD.

Key World Cup players ailing

BUENOS AIRES (Reuter) — Injuries to key players seem certain to have an important bearing on Sunday's second round matches in the World Cup soccer finals with Argentina, Holland and West Germany the most affected.

Argentina, preparing for its clash with Brazil, is waiting for better news about striker Leopoldo Luque, still doubtful because of an elbow dislocation in a match against France last week.

Champions West Germany will definitely be without midfielder Heinz Flohe, who pulled a hamstring against Italy and is out of the tournament.

Holland's casualties are midfield star Johan Neeskens and defenders Wim Rijsbergen and Wim Suurbier. Their absence may not be such a setback for Holland, which played without them in a 5-1 victory over Austria.

Team doctor Ruben Oliva has said there is no chance of Luque playing, but the player himself said he was 75 per cent fit.

Menotti's main worry appeared to be the psychological pressure building up on his team from local fans who think victory in the World Cup is a formality.

Italy has no injury problems for its match against Austria and manager Enzo Bearzot said they would not make the mistake they made against West Germany of holding off in the opening 30 minutes.

MONEY To Buy A BOAT . . .
SEE RAY BERTOIA AT
ISLAND FINANCES LTD.
764 Fort St. 386-6381
Serving Victoria Since 1925

OFFERED FOR SALE
"SALT MIST"
A 68' displacement Cruiser suitable for liveaboard or charter. Sleeps 8-10. Two heads, one with bath. 671 GMC, 700 gal. fuel cap., 600 gal. water cap.
$75,000
On display at
CEDAR GROVE MARINA 656-2580

SUPER VALUE DAYS

Millstream Chevrolet
"78" Chevy sell-out savings!!

NEW CARS AND TRUCKS

Stock No. CT4637
'78 Chevette Scooter 2-Door Hatchback
Still Victoria's lowest priced car, 4-speed transmission, full carpeting, side mouldings, 1600cc engine, silver with black trim..... $3531

Stock No. CT7839
'78 Chevette 4-Door Sedan
1600cc engine, electric rear defogger, automatic, stripes, side mouldings, white sidewall tires, AM radio, red with tan trim..... $4438

Stock No. CL2764
'78 Malibu 4-Door Sedan
Economy V6 engine, automatic transmission, power steering and power brakes, AM radio, rear defogger, remote mirror, side mouldings, whitewall tires, wheel discs, bumper rub strips, white with green interior trim, company demo..... $5947

Stock No. CL6673
'78 Malibu 2-Door Coupe
305 V-8 automatic, power steering and brakes, radio, rear defogger, tilt wheel, side mouldings, sport wheel covers, bumper rub strips, side mouldings, black with black cloth trim, smart looking car..... $6427

Stock No. CL1394
'78 Malibu Classic 2-Door Coupe
305 V-8, automatic, power steering and brakes, AM radio with tape, two-tone paint, wire wheel covers, sport mirrors, 50/50 front seat, power windows, a lovely car. Dark red with red cloth trim..... $7132

Stock No. XP2115
'78 El Camino
305 V-8, automatic, power steering and brakes, AM radio, power windows, bucket seats, console, tilt wheel, positraction, silver with dark red interior..... $7481

Stock No. MC6525
'78 Monte Carlo Landau
305 cu. in. V8, automatic, power steering and brakes, radio, rear speaker, tilt wheel, wire wheel covers, dark blue with light blue Landau top..... $7459

Stock No. CH3384
'78 Chevrolet Bel Air 4-Door Sedan
305 cu. in. V8 engine, automatic, power steering and brakes, AM radio, pulse wipers, tilt wheel, fawn with saddle trim, company demo..... $6624

Stock No. CH5329
'78 Caprice Classic 4-Door Sedan
350 cu. in. V8 engine, automatic, power steering and brakes, power windows and door locks, power trunk release, sport wheel covers, 50/50 front seat, two-tone blue with blue cloth trim. Company demo..... $8291

Stock No. CM7601
'78 Camaro Sport Coupe
305 cu. in. V8 4-speed engine, positraction, gauges, power steering and brakes, sport suspension, AM radio, rally wheels, radial tires. Gold with black trim..... $7059

Stock No. NV9518
'78 Nova 4-Door Sedan
Economy 6-cylinder engine, power steering, rear defogger, AM radio, whitewall tires, wheel discs..... $5646

Stock No. XP6928
'78 Chevrolet ½-Ton Pickup
Short wheel base, wide side box, 305 V8 engine, automatic, power steering and brakes, below eye line mirror, rear step bumper, silver with red trim. $5819

Stock No. XP0289
'78 Chevrolet ¾-Ton Pickup
350 cu. in. V8 engine, 4-speed, power steering and brakes, heavy duty rear springs, gauges, below eye line mirrors, underseal, white with buckskin trim..... $6214

Stock No. XL0962
'78 Chevrolet ½-Ton Suburban
305 cu. in V-8, heavy duty shocks, front stabilizer bar, AM radio, power steering, power brakes, large fuel tank, gauges, Scottsdale. Finished in powder blue with blue trim..... $8050

OK USED CARS

Stock No. XV1851A
'77 Camaro Z28
350 cu. in. V8 engine, automatic, power steering and brakes, power windows, AM radio, tilt wheel, positraction, black with black trim. A rare one..... $7450

Stock No. XL0499A
'71 Chevrolet 4-Door Sedan
V8, automatic, power steering and brakes, good family transportation. Finished in green..... $1050

Stock No. MX4814A
'76 LeMans 2-Door Coupe
V8, automatic, power steering and brakes, radio, finished in silver blue with blue trim..... $4450

Stock No. MC6188B
'77 Pontiac Parisienne 2-Door
V8, automatic, power steering, power brakes, radio, notch back front seat, finished in bronze and tan with tan trim. A lovely car..... $6350

Stock No. XP4694C
'73 Ventura Hatchback
Popular model, 6-cylinder, automatic, power steering, radio, finished in silver with black vinyl top..... $2850

Stock No. CM4396A
'71 Ford Mustang 2-Door Hardtop
V8, automatic, power steering, radio, finished in dark green with green bucket seats..... $2750

Stock No. CH9983A
'74 Ford Pinto Station Wagon
4-cylinder, automatic, radio, roof rack, bronze with fawn trim..... $2850

Stock No. CL2003A
'73 Mazda RX2 4-Door Sedan
4-cylinder rotary with automatic transmission, good case history car, fresh paint..... $2200

Stock No. MC5245A
'76 Toyota Celica GT Liftback
5-speed transmission, AM-FM radio, silver with black trim..... $4950

Stock No. CM3751B
'78 Chrysler Cordoba
Landau top, 60/40 front seating, V8, automatic, power steering and brakes, radio, yellow with fawn vinyl top, under 200 km..... $7450

Stock No. NV0685A
'75 Dart 2-Door Hardtop
6-cylinder, automatic, power steering, notch back front seat, green with green trim..... $3850

Stock No. CM2307A
'77 Toyota Pickup Long Box
5-speed transmission, mag. style wheels with radial tires, finished in white, extra clean..... $4650

Stock No. XV2756A
'72 Ford Van
Full body glass, V8, standard transmission, mag. wheels, finished in white, good clean unit..... $2595

Stock No. XP9021A
'74 Ford ½-Ton Pickup
V-8 automatic, power brakes, canopy, short wheel base. Finished in green..... $2995

Millstream CHEVROLET LTD.
1730 ISLAND HWY., 474-1211

ON THE SPOT GMAC TIME PAYMENT PLAN

Mon.-Fri. 8:30 a.m.-9 p.m.
Sat. 9 a.m.-6 p.m.
Dealer No. 01384A

6-16x

Boycott Buster campaign building at Wimbledon

LONDON (AP) — Top tennis players are to be urged to refuse to play against Britain's No. 1, Buster Mottram, at Wimbledon.

The controversial Mottram is a member of an ultra-right wing political party, the National Front, and members of the Anti-Nazi League plan talks with top players this weekend in a bid to drum up support for a Boycott Buster campaign.

Mottram, to the annoyance of his Davis Cup team manager Paul Hutchins, makes no secret of his support for the Front.

Two years ago he made a platform speech at the Front's annual general meeting. And he is in favor of statutory repatriation, the return of hanging, and the domolition of the welfare state.

"I'm a paid-up member. I'm a great supporter of the National Front," he said in a recent interview, and it is this attitude which prompted members of the Anti-Nazi League to demonstrate against him at Bristol this week, where he is representing Britain in a Davis Cup tie against Austria.

But Mottram makes no apologies for his beliefs. He also strongly supports the South African and Rhodesian governments.

"Those (black) people don't have the brains to rule themselves," he has said. "You can't tell me the majority of them have any intelligence."

His views are not views likely to endear him to liberals. But Mottram has never courted popularity.

Hence the formation of a new group—Tennis Against the Nazis—which plans to protest against Mottram inside the Wimbledon grounds.

Peter Hain, well known for his anti-apartheid activities, is the spokesman for the newly-formed body. He said Friday: "If Mottram had his way people like Arthur Ashe and Evonne Cawley would not be welcome here."

Hutchins has urged Mottram to leave the Front.

"I think he should renounce his membership. They are obviously using his name and the sooner he realizes it the better."

Mottram, the outspoken 23-year-old son of former British No. 1 Tony Mottram, has always been embroiled in controversy.

Three years running he missed Wimbledon and had not played for Britain for three years until the current match against Austria after a long running feud with Hutchins.

In 1974, as a 19-year-old, Mottram had refused to play for Britain, preferring instead team tennis with Philadelphia Freedoms.

In 1975 he threw an obscene gesture at Bournemouth and followed that up by calling a Wimbledon official a silly old fool.

Mottram doesn't mind what his critics or fellow players say about him.

"Why should I care what they think," he has said. "I don't have to get on with them."

Other tennis players seem unmoved by all the controversy.

Ray Moore of South Africa said Friday he would have no hesitation in playing against Mottram if drawn against him at Wimbledon.

"I don't care what type of outside pressure is put on me at Wimbledon," said Moore. "I would go ahead and play him."

Australian Phil Dent, who will partner Mottram in the doubles at Wimbledon, knew Mattram was a member of the National Front when he agreed to play with him.

"I'd be amazed if any player refused to play alongside or against Buster at Wimbledon," he said.

Newcombe leaving pro scene

BIRMINGHAM, England (AP) — John Newcombe, champion of Wimbledon in 1967, 1970 and 1971, and one of the game's most popular players, says this will be his last year of serious tennis.

Newcombe said he will also give up the presidency of the Association of Tennis Professionals at its annual meeting in London next month.

Newcombe made the statements before bowing out of the $125,000 Grand Prix tournament Friday to Roscoe Tanner of the United States in a quarter-final match.

He said his goals as president of the ATP had been to see real discipline come back into the game and the establishment of a group of professional referees and umpires.

The two goals, Newcombe said, go together, because only a competent group of full-time officials can stamp out the unruly element creeping into the game and bringing it into disrepute.

"I think one reason we see so many bad-tempered displays in our tournaments is that there is now a trend in the game for far more flamboyance from certain experienced players.

"The younger ones just starting out on the professional circuit translate that into their own ways with the result that in some instances it leads to racket throwing, swearing at opponents and officials and sometimes even at spectators.

"When I was just starting out none of this happened. There were so many good players about, especially in Australia, whose example you could follow.

"If we as raw juniors had ever thrown our rackets about like you see the young players doing today the older ones would have ostracised us."

Newcombe hopes that professional umpires and referees who would be employed by the Men's International Professional Council will be in force soon after Wimbledon.

Meanwhile, highly-regarded Tracy Austin of the United States was bounced from the Chichester International tennis tournament Friday by countrywoman Pam Teeguarden, 6-3, 6-4.

The 15-year-old Austin is ranked 15th in the world—70 placings higher than Teeguarden who is 12 years her senior.

Teeguarden later beat another American, Sharon Walsh, 7-6, 6-1, to qualify for today's final against Australian veteran Evonne Goolagong Cawley, who polished off Americans Barbara Potter, 6-3, 6-4, and Janet Newberry, 6-1, 6-4, Friday.

Four-way deadlock

GRAND BLANC, Mich. (AP) — Stan Lee had a birdie-eagle-eagle stretch on the front nine Friday en route to a five-under-par 67 to join three others in the second-round lead of a $100,000 Professional Golfers' Association tournament.

Lee, Greg Power, Craig Stadler and Australian Jack Newton all had 36-hole totals of five-under-par 139 in the event at the 7,001-yard, par-72 Warwick Hills Country Club.

Barney Thompson, the first-round leader with a 68, shot a 73 Friday to fall into a five-way tie for sixth at 141. Behind the co-leaders in fifth was Gary Groh at 140.

Lee, from Heber Springs, Ark., started on the back nine and shot a 36, then came back with a blistering 31 on the fron side.

The six-time Arkansas State amateur champion, in his second year on the PGA tour, had a birdie 3 on the 412-yard fifth hole that started the charge.

Stadler, 25-year-old former U.S. amateur champion, shot a 69 to go with a first-round 70 and singled out accuracy on the greens with borrowed putter his success.

Jim Nelford of Burnaby, shot a second-round 75 for a 144 total, five shots off the pace.

Of the field of 150, 73 players who shot 148 or better survived the cut, including Dave Barr of Kelowna, whose second-round 74 gave him a 148.

Island players earn scholarships

Mark Townsend of Victoria and Peter Wilson of Duncan have each received $500 scholarships from the B.C. Amateur Football Association.

Townsend, 18, played with Victoria Dolphins of the Big Four Junior Football League last season. The Mount Douglas graduate will attend the University of B.C.

Wilson, whose brother Al of B.C. Lions won the Schenley Award as best offensive lineman in the Canadian Football League last year, has played one season with Simon Fraser University.

He graduated from Cowichan High School in 1976.

Golf ball designers file suit

DENVER (AP) — Designers of a revolutionary golf ball which is said to be resistant to hooks and slices have filed a $2.5 million anti-trust suit against the United States Golf Asssociation and golf ball manufacturers in U.S. District Court in San Francisco.

Dan Nepala, president of Polara Enterpises, Inc., in Los Gatos, Calif., announced the action, claiming the USGA had used dilatory tactics in stalling approval of the ball.

Nepala and Dr. Fred Holst, a physicist from San Jose State University, spent 10 years developing the revolutionary ball with aerodynamic qualities designed to correct itself in flight.

They put the ball on the market in 1976, creating considerable publicity because the ball was labelled by some as a "no-hook, no-slice" ball.

Nepala contended, however, that the ball had no such qualities, but the angle of the ball's flight could be altered if struck properly.

Record leap

MOSCOW (Reuter) — Vladimir Yaschenko of the Soviet Union broke his own world high jump record Friday with a leap of 2.34 metres (seven feet, 8.13 inches) at an international track and field meet in Tbilisi, the Tass news agency reported.

This bettered the record he set in Richmond, Va., last year by one centimetre.

"NEECHIEMOSE"

Classic 50'3" O.A. Schooner hull, ketch rig, built 1965 Nova Scotia. Mahogany hull, oak frames teak decks, lead keel, professionally maintained. 130 gal. water, 120 gal. fuel, 4 cyl Ford diesel consta-volt system, dual position hydraulic steering, HF-VHF radios, radar, recording fathometer, Kenyon speedo, relative wind and speed indicator, propane stove, hot water pressure, shower, terylene cruising sails. Berthed Van Isle Marina. 8 man emerg. raft plus Avon dinghy. 4 HP Merc O/B.

$78,500

CALL OWNER 384-1832

(24 hrs. answering service)

FOR DAD'S GARDEN . . .

For Bloom This Summer — We have a good Selection of Well Grown Potted

ROSES 3.75 each READY-TO-FLOWER

PLANTER BOXES in full bloom for immediate effect Special 10.95 and 15.95

HANGING BASKETS Fuchsias, Geraniums, Mixed Plants From 9.95 to 15.95

STANDARD FUCHSIAS Large heads from 19.95

BEDDING PLANTS AND VEGETABLE PLANTS per tray 79¢ 8 trays for 5.40

Don't Forget the VICTORIA HORTICULTURAL SOCIETY FLOWER SHOW All day Saturday, 10 a.m.-9 p.m. First United Church 532 Balmoral Rd. at Quadra

OPEN 9:00 a.m. to 8:00 p.m. Sunday 9-5

PHONE 658-8812

PHONE 658-8812

Elk Lake Garden Centre

5450 PAT BAY HIGHWAY — Just Beside Elk Lake

LISTEN TO GOOD ADVICE FROM HARRY HURN

SAT. and SUN. 8:41-11:26 a.m., 1:45-3:36 p.m. on C-FAX

6-17

Free gift for brides-to-be...

Victoria Press Bridal Shower Pack worth over $20

If you know a bride-to-be, or are planning your own wedding, complete and mail the coupon as soon as possible. Here's what the bride will receive:

- Over 25 full-size top-brand household products.
- 20 Booklets from nationally-known companies containing recipes and household hints.
- Two weeks' free delivery of The Daily Colonist or Victoria Times.
- Total value — over $20.00.

If you are going to be married during the next few months, don't miss out on this wonderful wedding gift from Victoria Press Ltd. Simply complete the coupon and mail it to us. There's nothing to buy, and absolutely no obligation. By the way, if you have a friend or relative who is a bride-to-be, you may complete the attached coupon and mail it on her behalf. We'll take care of the rest.

All registrations must be received before the wedding, and the offer is limited to brides-to-be who will take up residence, after the wedding, within 25 miles of Victoria where home delivery of the paper is available.

VICTORIA PRESS
BRIDAL SHOWER DEPT.,
P. O. BOX 300, VICTORIA, B.C.
V8W 2N4

Please register the following for the Victoria Press "BRIDAL SHOWER" GIFT PACK

(Please print)
Name of Bride-to-be _____ (First Name) (Surname)
Name of Bridegroom _____ (First Name) (Surname)
Present Address of Bride-to-be _____ (Apt. No. if any) (Street No.) (Street)
(Postal Code) (County) (City or Town) (Telephone: Home or Business)
Date of Wedding _____ (Day) (Month) (Year) Church _____
Name of Person Officiating (Minister, Priest, Rabbi, etc.) _____
Check if you are: Bride-to-be ____ Mother ____ Relative ____ Friend ____
Your Name _____
Your Address _____ (Apt.) (Street No.) (Street)
(Postal Code) (County) (City or Town) (Telephone)

Perspectives and Prejudices

By Rev. J. A. Davidson

The late Paul Tillich, one of the more influential religious thinkers of our time, said that this is the fundamental question of many people: "How can I find meaning in a meaningless world?"

A simple deficiency in sensitivity, or in curiousity, or in intelligence, may prevent some from asking such a question. Others—the ultra-practical, no-nonsense ones—consider that kind of questioning just so much pretentious intellectual fooling around, not at all relevant to life's real business. And probably some who do not ask such a question are keeping it below the level of consciousness—where it can fester and induce anxiety and fear.

Many of us do ask questions about life's meanings and purpose, questions provoked by the shattering confusions of life today. We sometimes feel that life is rather like a jigsaw puzzle I read about: it is called A Jigsaw Puzzle to Give to Someone You Don't Like; many of the pieces don't quite fit and three of the four corner pieces are missing. Many of us feel at times that life has dumped such a puzzle in our laps. Dr. J. A. Hadfield, a British psychiatrist, gave this warning in one of his books: "As soon as a man ceases to have a purpose in life, the self begins to disintegrate and fall to pieces."

Whatever else biblical religion must do in these times—and there is much else it must do—it must declare a healing, redeeming word to those who suffer estrangement and alienation because they have no sense of life's meaning. Biblical faith does not provide clear and simple answers to all of life's complex problems. It does not have on its shelves its own special name-brand nostrums for every ailment of mind and heart. Faith does not come in spray-cans.

And biblical faith is not simply in the acceptance with the mind of a set of beliefs or propositions—although faith does require intellectual formulation and expression. John Henry Jowett, a prominent preacher of a couple of generations ago, said this in one of his sermons: "Merely to hug a creed and take no risks is no more faith than to hug a timetable is to take a journey."

For the Christian, the foundation faith is in encounter with Jesus Christ—encounter with Him as He is presented in New Testament, encounter with Him as He is proclaimed by the church in word and sacrament, encounter with Him in the disciplines and devotions of faith and in enterprises in compassion.

And this encounter is not merely encounter with a body of moral and religious teaching, not merely encounter with an appealing philosophy or a convincing ideology. It is primarily encounter with a person: Christian faith is essentially in staking the authenticity of one's existence on this person. A key New Testament saying is one attributed to Jesus in John's Gospel: "I have come that men may have life, and have it in all its fullness." (10:10. New English Bible.)

No simple, satisfying validation of the redeeming, healing force of faith can be given in advance. Validation only comes in taking the risk and setting out on the way of faith. And when one is on that way a sense that life has meaning and purpose developes in one's consciousness.

Silver Threads

VICTORIA

MONDAY through FRIDAY — 8:30 a.m., drop-ins, cards, shuffleboard, pool; 11:30, lunch.

MONDAY — 1 p.m., stamp club; 1:15, bridge; 7:20, whist.

TUESDAY — 9 a.m., Rods and Reels Club gone fishing; 7:15 p.m., old time dance for members, 50 cents.

WEDNESDAY — 11:30 a.m.-1 p.m. health counselling; 1 p.m., chess club; 7:20, whist.

THURSDAY — 2 p.m., old time dance.

FRIDAY — 1:15 p.m., bridge; 7, cribbage.

SATURDAY — 11 a.m., drop-ins, shuffleboard, pool, cards; 1 p.m., chess club; 1:45, whist; 7, 500 card game.

SUNDAY — 1-4 p.m., drop-ins.

SAANICH

MONDAY through FRIDAY — 8:30 a.m., billiards, shuffleboard, drop-ins, ping-pong.

MONDAY — 11:45 a.m., lunch; 1 p.m., progressive bridge; 7, Hampton Happy Gang practice.

TUESDAY — 9 a.m., carpet bowling; 9:30, lapidary for beginners; 11:45, lunch; 1:15 p.m., progressive whist.

WEDNESDAY — 11:45 a.m., lunch; 12:45 p.m., films; 6, barbecue; 7, entertainment; 8, dance.

THURSDAY — 9 a.m., carpet bowling; 11:45, lunch; 1 p.m., progressive bridge.

FRIDAY — 6 a.m., Skagit tour leaves, carpet bowling for beginners; 9:30, lapidary; 10, final meditation lesson; 11:45, lunch; 1:30 p.m., jacko; 7:30, progressive whist.

SATURDAY — 1:30 p.m., cribbage, billiards, drop-ins; 7, bingo, everyone welcome, proceeds to Furnishings Fund.

ESQUIMALT

MONDAY — noon, lunch; 1, carpet bowling.

TUESDAY — noon, lunch; 1:30, chess, carpet bowling.

WEDNESDAY — noon, hot lunch; 1:30, drop-ins, craft class, whist.

THURSDAY — noon, lunch.

FRIDAY — 10 a.m., carpet bowling; noon, lunch.

SIDNEY

MONDAY through FRIDAY — 9 a.m., centre opens, cards, library, outdoor games, biliards, morning coffee, afternoon tea.

MONDAY — 10 a.m., quilting, dance for fun, billiards; noon, lunch; 1:45, swim club, 7:30, bingo.

TUESDAY — 10 a.m., painting; 10:15, Royal Hudson trip leaves; noon, lunch; 1, painting, whist; 7, shuffleboard and games night.

WEDNESDAY — noon, hot dinner; 1, discussion group; 7, band practice.

THURSDAY — 10 a.m., carpet bowling; noon, lunch; 1, annual rose show, public welcome, bridge; 7, crib.

FRIDAY — 10 a.m., ceramics, keep fit, quilting; noon, lunch; 2, jacko; 7, evening cards.

SATURDAY and SUNDAY — 1-4 p.m., drop-ins.

Health guild meets June 29

Next meeting of the Victoria Guild of Health is 1:30 p.m. Thursday, June 29, in the chapel of St. John's Church, Quadra.

There will be service of intercession with the laying on of hands, followed by a 2 p.m. meeting in the lower church hall. An assessment of the year, with group discussion including goals and objectives, will form the basis for the second meeting.

Douglas St. Baptist
3277 Douglas St.
Pastor: Reed H. Elley
Youth Pastor: Larry Peck
10:30 a.m.
"WHO'S CHURCH IS THIS ANYWAY?"
7:30 p.m.
GOSPEL MUSIC NIGHT
A friendly Evangelical Church

ELK LAKE BAPTIST
The Church by the Lake
5562 Pat Bay Highway
Minister Emeritus Harry Pike
Minister: J. C. A. Barton
10:30 a.m. Sunday School
10:30 a.m.
Morning Worship
A cordial welcome to all

KNOX PRESBYTERIAN CHURCH
2964 Richmond Road
"A Friendly Church That Cares"
11 a.m.
SACRAMENT OF HOLY COMMUNION
Rev. Dr. J. L. W. McLean
Nursery Facilities
Church School Classes
11 a.m. Kindergarten to gr. 6
Wed. June 21-8:30 a.m.
Adult Bible Study
Visitors are most welcome

TRINITY PRESBYTERIAN CHURCH
2964 Tillicum Road at Gorge Shopping Plaza
'The friendly church Close to Motels'
11:00 A.M.
Summer Communion Service
12:15 Coffee Hour
Minister: Rev. G. D. Smith, M.A.

ASSOCIATED GOSPEL CHURCHES
GOSWORTH RD. COMMUNITY CHURCH
2845 Gosworth Rd.
10:30 a.m. Morning Service and Sunday School
6:00 p.m. Evening Sevice
Pastor:
C. R. McKNIGHT — 386-9793

CHRISTIAN APOSTOLIC CHURCH
Original Christian Doctrine
SUNDAY SERVICE AND SUNDAY SCHOOL
11:00 a.m.
2663 Shelbourne St., Victoria

Christian Reformed
Agnes and Glanford
WORSHIP SERVICES
at 10:30 a.m. and 7:00 p.m.
Ministers:
Peter W. DeBruyne
Bert Slofstra

Orthodox Church
(Russian Synod)
For service times contact:
Rev. Fr. Gleb Jensen
3801 Cadboro Bay Rd.
Phone 477-8892

St. Andrew's Presbyterian Church
Downtown — Douglas St. at Broughton
Ministry: Rev. Bruce Molloy and Mrs. Chrissie Hogg
11 A.M. and 7 P.M.
"THE SACRAMENT OF THE LORD'S SUPPER"
CHURCH SCHOOL, ALL GRADES - 11 A.M.
Visitors Welcome

VICTORIA ALLIANCE CHURCH
1792 Townley Street — Telephone 592-1821
11 A.M. "THE FATHER IMAGE IN THE HOME"
7 P.M. Panel Discussion on Family Life

BRITISH-ISRAEL WORLD FEDERATION (CAN)
Victoria Branch
"ARE YOU SATISFIED WITH WORLD CONDITIONS?
Try British-Israel."
PUBLIC MEETING
Sunday Afternoon at 3 p.m.
In the Dominion Hotel, 759 Yates Street
Speaker: Mr. Frank Hall
"THE VALLEY OF DRY BONES"
Radio broadcasts every Sunday, 10 a.m. and 10:15 a.m. on K.A.R.I. (550)

VICTORIA EVANGELICAL LUTHERAN CHURCH
(independent)
1016 Dunford — Ph. 478-7930
Divine Services 11 a.m.
Sunday School 10:15 a.m.
Adult Bible Class 10:15 a.m.
E. C.Hallstein, Vacancy Pastor
A changeless Christ for a Changing World

WORSHIP SERVICES
CENTERED AROUND REFORMED PREACHING
Holyrood House - Saltire Room - 2315 Blanshard at Bay St.
Rev. R. Harbach, minister in the Protestant Reformed Churches
SUNDAY 10 a.m. Preaching from 1 Timothy
3:30 p.m. Preaching Bible Doctrine
Biblical Radio Ministries: KLYN-FM 106.5
Sunday: Lynden P. R. Church 9 a.m., Reformed Witness Hour 4 p.m., Thursday Bible Study Group - Fellowship and Discussion of Christian Doctrine.
(For Time and Place, Call 384-6341)

UNITY OF VICTORIA AT THE EMPRESS HOTEL
PRINCE ALBERT ROOM
"Change Your Thinking and You Change Your Life"
Larry and Lois Kendel
Prayer Time 10:00 A.M.
CHURCH SERVICE 10:30 A.M.
For information please call 658-8369
Unity Church of Victoria is affiliated with Unity of Vancouver, Unity School of Christianity and DAILY WORD MAGAZINE

CENTRE OF CONSTRUCTIVE LIVING
"You Have the Power, Learn how to use it"
You are invited to attend
VICTORIA TRUTH CENTRE
1201 Fort Street — Minister: Dr. Emma Smiley
11:00 a.m. "FROM WHERE DOES THE WIND BLOW"
Rev. Charles Glauser
7:30 p.m. "A REASON FOR LIVING" Dr. E. M. Smiley
Children's Church and Jr. Young People's 11 a.m.
Senior Young People's 11a.m. and 7:30 p.m.

BERACHAH BIBLE CHURCH
4516 W. Saanich Road
Sunday Services
10 a.m., 11 a.m. and 7 p.m.
FOY L. SPIVEY, Pastor
Independent Fundamental

FRIENDSHIP BAPTIST CHURCH
Welcomes you to its
10 a.m. Worship Service and Sunday School
7 p.m. Gospel Film
"ALL THE KING'S HORSES"
at Gordon Head Rec. Centre, 1744 Feltham Rd.
Pastor: Rev. E. Kratofil, B.A., B.D. 477-8478
Affiliated with the Baptist General Conference

ST. ATHANASIUS'
(Anglican Church of North America)
IMPORTANT NOTICE
THIS SUNDAY ONLY
SUNG MASS
3 P.M.
Grace Church—1273 Fort St.
Fr. P. D. Wilkinson,
Committed to Traditional Anglican, Catholic Doctrine and Worship

FIRST BAPTIST CHURCH
Quadra and North Park
11 A.M. "OUR MANY SELVES"
Ministers: John A. Watson and Cecil Barner
Organist and Choir Director: Mr. John Tunstall

PENTECOSTAL ASSEMBLIES OF CANADA

CHINESE PENTECOSTAL CHURCH
800 Princess
SUNDAY 9:45 a.m. Sunday School
11:00 a.m. and 7:30 p.m. Worship Services
Prayer — Wed., 7:30 p.m. Youth, — Friday, 7:30 p.m.
Pastor: Rev. Steve Wong 383-3878

OPEN AIR SERVICE BEACON HILL PARK
At Bandshell, Sunday, 7 p.m.
(Rain or Shine). In Charge:
Shantymen's Christian Assn.
Speakers: Island Supt. Roy G. Getman and Rev. George Loewen of Pachena Bay.
In a special "SERVICE OF WITNESS" with testimonies from the Pachena Group on the work of B.C. Coast and Alaska.
Music by Singers and Instrumentalists
Auspices: Park Services Interdenominational

Morning Message
"FROM FATHER WITH LOVE"
(I Chron. 28: 1-10)
PARKDALE EVANGELICAL FREE CHURCH
1095 Tolmie 382-7513
Pastor: Rev. A. Ken Strom
Family Sunday S. 9:45 a.m.
Family Worship 11 a.m.
Evening Fellowship 7 p.m.
(Matt. V 18-20)
A Loving Christ . . . . . A Caring Community

VICTORIA BAPTIST CHAPEL
S.B.C.
3220 Cedar Hill — Cedar Hill Community Centre
Bible Study 9:45 a.m.
Worship 11 a.m.
Rev. Bo Brantley (Nursery Available) Phone 477-5474
"We love, because He first loved us." JN 4:19

COLWOOD PENTECOSTAL CHURCH
Pastor: D. L. McMillen, 2250 Sooke Road.
9:45 a.m. SUNDAY SCHOOL
11:00 a.m. MORNING WORSHIP
7:00 p.m. EVENING WORSHIP
Everyone Welcome

Queens Avenue APOSTOLIC CHURCH
(fundamental—pentecostal)
804 QUEENS AVENUE
REV. ALAN McLEAN
382-7833 or 385-8404
10:00 A.M. Sunday School For All Ages
Other Services
SUNDAY 11 a.m. and 7 p.m.
TUESDAY 8 P.M. Bible Study

SALVATION ARMY
Victoria-Esquimalt Rd. Corps.
1245 Esquimalt Rd.
Corps. Officers:
Capt. & Mrs. Garnet Cassell
SERVICES
9:45 a.m. Sunday School for all Ages
11:00 a.m. Family Worship
7:00 p.m. Salvation Meeting
A warm Welcome awaits You

Emmanuel BAPTIST CHURCH
2121 CEDAR HILL CROSSROAD Tel. 592-2418
Pastoral Team:
Norman Archer Trevor DeCasseres Rob Bental
9:30 and 11 a.m. "GOD'S ANSWER TO EMPTINESS"
Part 9 - "WHAT DID ABRAHAM FIND?"
Pastor Archer applying the Book of ROMANS to contemporary life.
Full Sunday School Program at both services
"SUNDAY NIGHT AT 7"
with Pastor Archer preaching on
AN EXCITING LIFESTYLE
Part 10 - "THE SECRET OF RADIANCE"

NORTH DOUGLAS PENTECOSTAL TABERNACLE
Douglas at Canterbury Pastor: Rev. Harold Pendray
9:45 a.m. Sunday School Father's Day Program
For transportation phone 479-3656
WORSHIP SERVICES 8:30 a.m. & 11:00 a.m.
"DAD MAKES THE DIFFERENCE"
7 P.M. "ADVICE TO FISHERMEN"
Everybody Welcome

THE CHRISTADELPHIANS
1396 McKenzie Avenue
Great News FOR THE World
"WHAT THE WORLD IS COMING TO"
C. Snobelen
Bible Address Sun. 7:30 p.m.
Everyone Welcome No Collections
Sunday School 9:30 a.m. Memorial Worship 11:00 a.m

VICTORIA CITADEL CORPS
757 Pandora Avenue
Corps Officers:
Capt. and Mrs. John Wilder
9:30 a.m. Sunday School
"Make Sunday School a Family Affair"
11:00 a.m. Holiness Meeting
7:00 p.m. Evangelistic Meeting
A Warm Welcome awaits you

WESTERN COMMUNITY BAPTIST CHURCH
Belmont Secondary School, 3067 Jacklin Rd.
Worship Service — 11 A.M.
Pastor: Rev. Gordon Patterson, 474-2621

OLDFIELD GOSPEL CHAPEL
5508 Oldfield Road Rev. Ken Finstad 479-6237
SATURDAY 7:30 P.M.
SCANDANAVIAN SERVICE
Rev. John Nygaard
SUNDAY 11 a.m. MORNING SERVICE
Rev. John Nygaard
7 P.M. EVENING SERVICE
WED. 7:30 p.m. PRAYER & BIBLE STUDY

Trinity Christian Centre
Pastor: JOHN STONE
949 FULLERTON AVE.
383-4185
10:30 A.M.
MORNING WORSHIP
7:00 P.M.
EVENING WORSHIP with COMMUNION
Nursery Provided for Morning Service
● Tuesday — 7:00 p.m. Prayer Meeting
● Friday — 7:30 p.m. Young People

"A family-Centered Church"
479-1733
479-5214
FIRST NAZARENE
4277 QUADRA
(Supervised Nursery)
9:45 a.m.
Sunday School Classes for all ages
11 A.M. and 6 P.M.
SPECIAL SPEAKER
—Everyone Welcome—

Central BAPTIST CHURCH
833 PANDORA AVE. 385-7786
"We preach Christ crucified risen and coming again"
Two Similar WORSHIP SERVICES
8:45 and 11:00 a.m.
PRAYER and the HOLY SPIRIT
(Study in Ephesians 2)
9:45 a.m.
FAMILY BIBLE SCHOOL
A place of Study for the whole family
7:00 P.M.
DR. TIM STARR of Toronto
* Baptismal Service
* Communion
Pastor: R.D. Holmes
Min. of Visitation Norman Harrison
Assoc. in C.E.: Miss Verne Scott
Asst. to Pastor: C.V. Eno
Where Every Visitor is an Honored Guest

Glad Tidings
GOD'S WORD AS IT IS FOR MEN AS THEY ARE
PENTECOSTAL CHURCH
842 North Park St
384-7633 384-0113
Pastor: E. E. AUSTIN Asst. G. W. KRAUSE
9:45 A.M. — FAMILY BIBLE SCHOOL
● Bus Service — 658-5694 — or Church Office
11 A.M.
"A MAN OF GOD"
● Pastor Speaking
● Father's Day Service
7 P.M.
"CHRISTIAN MEN"
● Service by our Men's Fellowship
● Music ● Singing ● Testimony
● Speaker: MR. DAVE STREET
● District M. F. Director
● Join in this Inspiring Service
TUES. JUNE 20 - 7:00 P.M.
"CANDLE"
● Sacred Concert of the Agape Force
● 14 Youth in Christian Witness
Find Reality in Christ at Glad Tidings

Church of The Way
A NON-DENOMINATIONAL CHARISMATIC FELLOWSHIP
Meeting at Royal Oak Inn
A Team Ministry
PASTOR: REV. BILL JOHNS
Team Ministers
REV. TED FOLLOWS, M.A., REV JOHN FRANCIS, DR. DOUG ROBERTS, M.D.
EVANGALIST REV. DOUGLAS KOOY, REV. BRIAN RUUD
10:30 A.M. PRAISE - WORSHIP - HOLY COMMUNION
THIS SUNDAY — A Special Gift from the Women at the Church of The Way to the Father's on this Special Day.
Music: MARGOT FISHER
ROBIN SPICER BEV TURNER
Message: GAYLE RUUD
"There's Room at the Inn for You"
Nursery Service Provided
Everyone Welcome Phone 388-5334

Christian Science
Sunday Services and Sunday School 10:30 a.m.
Wednesday Testimony Meeting 8:00 p.m.
FIRST CHURCH OF CHRIST SCIENTIST
Chambers and Pandora
Reading Room
1210 Broad Street
Weekdays 9 a.m.-5:30 p.m.
Fri. 9 a.m.-9 p.m.
Sun. and Holidays 2-5 p.m.
Reading Room Extension
Chambers and Pandora
Wednesdays 2-4 p.m.
All are welcome

Holding Forth Saanich Baptist Church
Royal Oak School, 4564 W. Saanich Rd.
10 a.m. to 12 noon Family Bible Fellowship
7 p.m. Evening Fellowship Hour
Pastor A. Shook 479-0050

CHURCH CHRONICLES

Fathers' Day at churches this Sunday

Fathers will be honored Sunday morning at the Church of the Way.

In some churches this Sunday, fathers will be doing what they normally do at church on Sunday-ushering, greeting newcomers and even giving the message in some cases.

If you happen to visit the Church of the Way this Sunday, you will notice a switch. Fathers will be sitting back watching the mothers do the ushering, greeting, singing and preaching. All this is part of honoring Dad on Father's Day.

Marion Beaton will lead the praise and worship.

A special VIP day for fathers will be held at 9:45 a.m. Sunday at the Esquimalt Church of the Nazarene.

Fathers are invited to attend Sunday school with their children, and each father will be presented with a small gift.

A 40-minute service built around the theme of Canadian Unity will be held at 3 p.m. Sunday, June 25, on the steps of the Legislature.

The service is sponsored by the Victoria Council of Churches under the Council for Canadian Unity and Canada Week.

Part of the service will be televised nationally. Program is as follows:

Navy band plays *O Canada* with flag-raising; welcome by Alfred Johnson, president, Victoria Council of Churches; hymn sung by all with Salvation Army band accompaniment; greeting by Sam Bawlf; proclamation by Victoria Mayor Mike Young; scripture reading by Rev. S.M. Lee, Chinese Presbyterian Church; prayer; choir anthem, Metropolitan United Church choir directed by Don Kyle; message by Rev. Remi de Roo, Roman Catholic bishop of Victoria; hymn; benediction by Rev. Roy Gartrell, Anglican bishop of B.C., Navy band plays *God Save the Queen*.

The second in a series of 12 outdoor gospel services will begin at 7 p.m. Sunday in the Cameron bandshell, Beacon Hill Park.

The Shantymen's Christian Association will be in charge for a service of witness, with Roy G. Getman, its Vancouver Island superintendent, master of ceremonies. Speakers are Getman and Rev. George Loewen, a Shantyman based at Pachena Bay.

Victoria members of the association will be headed by John W. Woodford, chairman of the Vancouver Island branch. Special guests participating as testifiers, singers or instrumentalists will be from the association's Island committee, particularly from its Pachena Bay group under Mrs. Joan McKee, the Camp Ross religious education director, who will also be song leader.

A combined speech and film presentation on the theme Roles for Men and Women in the Christian Community will be held at 7:30 p.m. Friday, June 23 at Grace Lutheran Church, across from Central Jr. Secondary School.

Speaker is Kathy Storrie, Dept. of Sociology, University of Saskatchewan, who will speak on Canadian women and religion.

A film about the way we live, entitled Men's Lives, will be shown. A question and discussion period is also included in the program.

A Comox, Nanaimo and Victoria Presbyterials retreat entitled *Day Apart* will be held Monday and Tuesday, June 26-7 at George Pringle Camp. Theme speaker is Mrs. Eleanor Gamble of Vancouver.

Registrations should be sent immediately to Mrs. D.M. Philps, 1368 Grant St., Victoria, V8R 1M3.

The musical group Candle will perform at 7 p.m. Tuesday, June 20 at Glad Tidings Church, 842 North Park.

Candle is a group of young people whose sparkle, joy and love will affect everyone who hears them. Their repertoire includes a variety of musical styles, captivating the audience with the diversity of sound which never subdues the prominent message of the love of God.

Candle has appeared in live concerts on college and high school campuses, coffeehouses, churches, television and radio.

World Vision offering concert, film June 24

World Vision will present a concert and film at 8 p.m. Saturday, June 24, at Emmanuel Baptist Church, 2121 Cedar Hill Cross Road.

The 35-voice Emmanuel Youth Chorus will present its concluding Victoria performance of *Sonlife*. Sung to taped orchestration, this musical is a moving experience beautifully expressed by fresh young voices who make the message powerful and real. Director and conductor is Bernie Hambly, music teacher and director of the Emmanuel Baptist Church Choir.

Accompanying the choir will be World Vision's newest short film, *Cups of Cold Water*, portraying how some needs of the Third World are being met by World Vision.

An offering will be received to further the work of World Vision.

ANGLICAN RENEWAL CENTRE
Prayer and Praise Service
Every Friday 7:30 p.m.
in
St. Saviour's Church
Cor. Catherine & Henry Sts.

Reformed Episcopal
CHURCH OF OUR LORD
Humboldt and Blanshard St., Victoria, B.C. 383-8915
11:00 A.M.
WORSHIP
Speaker:
Rev. A. E. Follows
"THE RESURRECTION"
Nursery Available during the service.
Rector: Rev. Dr. A. J. Mowatt

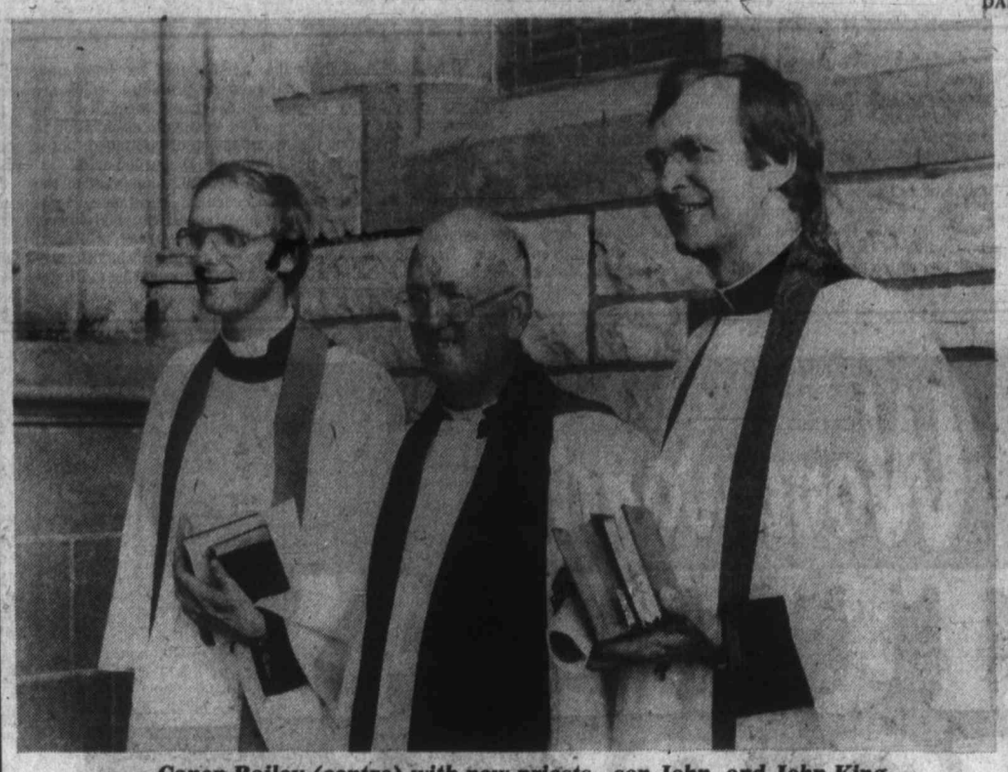

Canon Bailey (centre) with new priests—son John, and John King

Ordination a family affair

In a way, last Sunday's ordination at Christ Church Anglican Cathedral was a family affair.

Canon Tom Bailey, the father of one of the two candidates, preached the sermon before the two new priests were ordained by the Bishop of B.C. Right Rev. F. R. Gartrell.

Ordained were Rev. John Bailey, Canon Bailey's 25-year-old son, and Rev. John King.

John Bailey studied at University of B.C., Keeble College, Oxford— where he received an honors degree in theology—and Trinity College, Toronto, receiving a Master of Divinity degree a year ago. He started his schooling in Victoria at George Jay School.

He is now attached to St. Timothy's, Agincourt, in surburban Toronto, where he intends to spend another year at least.

The elder Bailey, who is on the cathedral staff, is a lecturer on the John Albert Hall Foundation and a major force in the interdenominational Lay School of Theology that operates two terms a year out of Metropolitan United Church.

Hypocrites' distortions real for them

Are you outside or inside?

NEW YORK (AP) — "Church people are hypocrites, phonies, fakers." "Going to church doesn't make any difference." "Churches are just looking for the almighty dollar." "They're always knocking each other."

"They talk about love but then condemn you to hell-fire."

"Nuts with that."

"I'm self-sufficient."

These are among reasons people give for not being church members, says a study report by Rev. Russell Hale of Lutheran Theological Seminary at Gettysburg, Pa.

On a year-long sabbatical, he travelled from coast to coast, interviewing 165 people of various educational, social and economic strata, young and old, all of them outside the churches, exploring their motives for being outside.

The attitudes of the outsiders stem from church experiences they have known or about which they have heard rumors, Hale says. "Their pictures may be distortions, but are drawn from their own perceptions, real for them."

His 97-page report entitled, *Who are the Unchurched?* was issued by the Glenmary Research Centre of Cincinnati, part of a Catholic domestic missions society which supported the research along with several agencies of the Lutheran Church in the U.S.

In his study of why so many persons choose not to participate or be affiliated with organized churches, Hale notes that all but a tiny few affirm belief in God, but cite various reasons for avoiding organizations teaching it, including flaws of churches or members.

Most of the outsiders once had been insiders, but had withdrawn.

In analyzing their views, Hale classifies them into several types, including:

● The anti-institutionalists, people who see the church as preoccupied with its own self-preservation, who reject organizational structures as useless to true religion and who fault the church for its leaders, for meddling in secular affairs and for their concern for finances or property.

● The boxed-in, people who have quit the church, considering it too confining and restrictive, stifling their independence to do it "my way."

● The burned-out persons who feel wearied and drained by church work and want to travel light, relieved at dropping church work.

● The copouts, people never really involved in church life, apathetic to it, generally uninformed about it and indifferent.

● The happy hedonists, people who find fulfilment in a succession of momentary pleasures.

● The locked out, including those who have felt rejected, neglected or discriminated against by churches.

● The publicans, by far the largest group, who see church people as hypocrites and frauds, leading double lives.

● The scandalized, persons disgusted with the church's disunity and denominational rivalry.

The classifications also include the nomads, the mobile, wandering persons with few ties; the pilgrims, always on an ideological search, wanting to keep their options open; the true unbelievers such as atheists and agnostics, and the uncertain who say, "I just don't know why."

Morals of past recalled

June 4, 1978 marked the centenary of the birth of Frank Buchman (1878-1961), founder of Moral Re-Aramament (MRA).

Buchman, born in Pennsburg, Penn., was once described as "the moral conscience of the world." An evangelist, he felt that much of the mass evangelism practised was "like hunting rabbits with a brass band" and believed quiet person-to-person work was more important.

After years spent working in churches and service organizations such as the YM—YWCA, Buchman founded Moral Re-Armament, partly because of gathering war clouds in Europe, to enthrone Christ at the power centres of nations.

His efforts to strengthen Allied spirit and morale during the Second World War earned praise from Presidents Roosevelt and Truman, among other world leaders of the period.

Buchman stressed the need to restrain the dominant personality and find security in a deeper dependence on God. He taught the need for people to learn and appreciate each other better and to work for good everywhere.

In his later years, Buchman was successful in acting as a mediating influence in crisis points including India, Tunisia, Morocco, Africa and Sudan, and was praised by the leaders of those countries for his wisdom and insight into man.

Buchman was also initiator of the Oxford Group, out of which several important organizations, including Alcoholics Anonymous, developed.

Church council urges help for Upper Room

The Greater Victoria Council of Churches social action committee has urged all clergy and congregations in the Greater Victoria area to support the Upper Room Society. Representatives of the committee have visited the society and had society staff speak at their May meeting. This worthwhile venture is not funded and is supported only by spasmodic donations.

The Upper Room is a drop-in centre at 579 Johnson St., offering companionship, basic refreshments and compassionate concern for individuals. Congregations wishing to help this service might wish to make note of its needs: job opportunities at minimum wage, including window cleaning and gardening; financial gifts for rent, salaries and utilities, to be sent directly to Rev. Phil Ross, Pres., Upper Room Society, 354 Lampson, Victoria; foodstuffs to make sandwiches and soup; and clothing for the society's free clothing store.

The society has minimal storage space and would appreciate it if congregations first phone the First Baptist Church office between 9:30 a.m. and noon with the congregation's choice of donation. Pick-up or delivery will be arranged.

CITY AND DISTRICT CHURCHES

GOSPEL CHAPELS

OAKLANDS CHAPEL
Fernwood and Cedar Hill Road
SUNDAY
9:30 a.m.-Breaking of Bread
11:15 a.m.
Sunday School and Family Bible Hour
Speaker: Mr. L. Wallace
6:30 p.m. Evening Service
Speaker: T. Kirkpatrick
Thurs., 8:00 p.m.
Prayer & Bible Study
Speaker: T. Kirkpatrick

VICTORIA GOSPEL CHAPEL
935 Pandora Avenue
SUNDAY
9:30 a.m.-Breaking of Bread
11:15 a.m.
Sunday School, Bible Class and Family Bible Hour
Speaker; Dr. Harry Hitchman
7 p.m. Evening Service
Speakers: Mr. Bert Jones and Mr. John McWilliam
Soloist: Mr. Doug Gill
7:45 p.m. Wednesday
Prayer and Bible Study

SPIRITUALISM

VICTORIA CHRISTIAN SPIRITUALIST CHURCH
819 Fort Street
Sundays, 11 a.m.
Worship and Social Fellowship
Clairvoyance at Every Service

OPEN DOOR SPIRITUALIST CHURCH
1600 Cook Street
Father's Day
Sun. 7 p.m. Student Night
Dr. Harold Stubbs, PhD
Trance Lectures & Clairvoyance
Wed. 7:30 p.m.
Rev. D. Harris, Healing

UNITARIAN

UNITARIAN CHURCH
106 Superior Street
10:30 a.m.
MORNING WORSHIP

MENNONITE

SAANICH COMMUNITY CHURCH
990 Falmouth Road, 384-8841
10:00—Family Worship
11:00—Bible and Optional Classes
Pastor—G. L. Braun, 477-6111

LUTHERAN

LUTHERAN CHURCH OF THE CROSS
Cedar Hill and Cedar Hill Cross Roads
Alfred J. C. Johnson, Pastor, 477-3851
10:00 a.m.
Divine Worship Service
11:00 a.m.
Sunday School and Bible Classes
The Church Where Families Worship Together
Evangelical Lutheran Church of Canada
(E.L.C.C. formerly A.L.C.)
Visitors Welcome

HOPE LUTHERAN CHURCH
MISSOURI SYNOD
1924 Carrick Street off Foul Bay
The Rev. L. M. Carlson, Pastor 592-2308
Sunday School 9:30 a.m.
10:00 a.m. Divine Worship Service
A Church of "The Lutheran Hour" and "This Is the Life"

GRACE LUTHERAN CHURCH
1273 Fort Street 383-5256
Lutheran Church in America
(Across from Central Junior High)
Minister Rev. Ronald Nelson
10 a.m. Worship

GOOD SHEPHERD LUTHERAN CHURCH
2815 Cedar Hill Road
Pastor A. Rogers
658-8043
ONE SERVICE ONLY
11:00 A.M.

REDEEMER LUTHERAN CHURCH
Corner Jacklin and Jenkins
10:00 a.m.—Worship
Minister Herman Bickel, 478-8850

SEVENTH DAY ADVENTIST

SEVENTH DAY ADVENTIST CHURCH
983 Pandora Ave. at Vancouver St.
Sabbath School—9:30 a.m. Saturday
Worship Service—11:00 a.m.
Wednesday—7:30 p.m.
Pastor: Lynn Beerg (721-3729)

SOCIETY OF FRIENDS

SOCIETY OF FRIENDS
(Quakers)
MEETING FOR WORSHIP
SUNDAY 11 A.M.
VISITORS WELCOME
831 FERN ST.

Attend the Church of your choice

Churches sponsoring new Christian school

Three Victoria churches are combining to sponsor a new Christian school, Crossroads Academy, which will operate in the premises of Church of Christ, 3460 Shelbourne.

They are the Church of Christ, the Church of the Way and Trinity Christian Church.

A meeting of all parents interested in giving their children a Christian-oriented education has been called for Monday at 7:30 p.m. at the church, pastor Ron Surry said this week.

The school will use a curriculum developed by a group of Christian educators from the United States and Canada, which, according to Surry, is superior to the B.C. core curriculum in content and approach to values.

There will be vacancies for about 60 students from Grades 1 through 12, and the student-teacher ratio will be about 1:10, Surry said.

"There'll be guidance, of course, but I like to think the students will have freedom of choice."

Surry said he would be pleased to answer any telephone inquiries about the academy at 592-4914 or 479-0033.

United

FIRST UNITED CHURCH
Quadra at Balmoral
11 a.m.
Communion Service
"THE SOURCE OF JOY"
Rev. Hugh Hunter
Church School Students attend first part of service then proceed to classes
Nursery and Toddler facilities available

METROPOLITAN UNITED CHURCH
Pandora at Quadra Street
For a Closer Walk With God
11:00 A.M.
COMMUNION and Reception of New Members
Dr. A. E. King
7:30 P.M.
Communion Service
"BEHIND THE SYMBOL"
Rev. E. Laura Butler
Choir Director: Don Kyle
Organist: Ursula Thomas
Creche and Pre-School at 11:00 a.m.

CENTENNIAL UNITED CHURCH
Gorge Road and David Street
(Opp. Colony Motor Inn)
Rev. G. A. McMechan
11:00 A.M.
"CHILDREN" OF GOD"
Baby Creche and Nursery
Mr. Ernest Williams—Organist

ST. AIDAN'S UNITED CHURCH
Richmond at Cedar Hill X Road
Ministers: Rev. J. Rae Allan
Rev. Clare Holmes
Organist: Mrs. Edith Morris
10:00 A.M.
Morning Worship
Rev. J. Rae Allan
ONE SERVICE ONLY
NO SUNDAY SCHOOL
CRECHE PROVIDED

OAK BAY UNITED CHURCH
Granite and Mitchell
11 a.m. WORSHIP
"THE LORD'S SUPPER"
Rev. Bill Van Druten
Nursery and Kindergarten
DIAL-A-PRAYER 595-3635

2033 Belmont at Pembroke 595-4796
Sunday Worship 11:00 am
Belmont Park UNITED CHURCH
Guest Soloist:
Peggy Walton Packard
Choir Anthem:
"THE CREATION"
Minister: Rev Robert F. McPherson
Organist: Margaret Wilmshurst
Music Director: Bert Storar
Nursery Care

CADBORO BAY UNITED
2625 ARBUTUS ROAD
Rev. John M. Davidson, 477-2715
Choir Director: Mr. Bill Roberts
Organist: Mr. Bill Brown
10:00 A.M.
Holy Communion
REV. JOHN DAVIDSON
Nursery Care
A friendly welcome awaits you

FAIRFIELD UNITED CHURCH
(corner Moss at Fairfield)
Minister: Rev. H. W. Kerley, Ph.D.
Organist: Robert Cooper, L.L.C.M.
Church Services 11 a.m.
Nursery for Children

GORDON HEAD UNITED CHURCH
Rev. Russell K. Vickers, Minister
477-0412, 477-6505
11:15 A.M.
"HOW WIDE IS YOUR HORIZON?"
Kindergarten in the Church Hall
Meeting at St. Dunstan's Church, corner of Tyndall and San Juan

JAMES BAY UNITED CHURCH
511 Michigan Street
A friendly church serving the whole community since 1891
Sunday School — 10:45 a.m.
Morning Worship — 11:00 a.m.
Minister: Rev. Bert Forsythe
385-7375 384-5821

Anglican

christ church cathedral
Quadra at Courtney
2 blocks up from Douglas
8:00 a.m. Holy Eucharist
9:30 a.m. Family Eucharist
11:00 a.m. Sung Eucharist
5:15 p.m. Holy Eucharist
7:30 p.m. Evensong
WEEKDAYS
Mattins 9:00 a.m.
Evensong 5:15 p.m.
Holy Eucharist
Tues. and Wed. 11 a.m.
Thurs. 7:30 a.m.
Fri. and Sat. 12:15 noon

St. John's
Quadra at Mason
SERVICES
8a.m., 9:30 a.m. and 11 a.m.
Preacher:
Rev. Christopher Lonsdale
SUNDAY SCHOOL & NURSERY
at 9:30 a.m.
Thurs. 10:30 a.m.
Holy Communion
The Rev. R. MacRae, 383-7169

ST. BARNABAS
Belmont and Begbie
7:30 a.m. Mattins and Communion
10:30 a.m. Sung Mass
Dr. W. C. Tan
7:30 p.m. Evensong
HOLY COMMUNION DAILY
The Rev. D. R. Chassels — 595-8242

St. Christopher's
Carey Road At Tillicum
Family Service 9:30 a.m.
Sunday School 9:30 a.m.
Rector: Rev. P. W. R. Isles

ST. DUNSTAN'S
Tyndall and San Juan
The Rev. Brian Page
8:00 a.m. Holy Communion
9:45 a.m. Family Eucharist and Sunday School

ST. GEORGE THE MARTYR
Cadboro Bay Road and Maynard Street
Rev. Barry Jenks, 477-0705
8:00 a.m. Holy Communion
9:30 a.m.
Parish Family Eucharist and Church School
11:00 a.m.
Choral Eucharist

St. Luke's
Cor. Cedar Hill and Cedar Hill X Rd.
Rector:
The Rev. D. Edward F. Moulden
Lay Reader: Mr. A. E. Norris
8:00 a.m. Holy Communion
11:00 a.m. Mattins
Sermon:
The Rector
7:30 p.m. Evensong

ST. MARY'S
ELGIN ROAD
The Parish Church of Oak Bay
The Ven. Hywel J. Jones
L. Th., Rector
8:30 a.m. Holy Communion
9:30 a.m. Family Eucharist
11:00 a.m. Mattins
Preacher:
The Rector
7:00 p.m. Evensong

ST. MATTHIAS
Richmond at Richardson
Rector:
Canon W. E. Greenhalgh L. Th.
Assistant:
Rev. David Fuller, B.Sc., M. Div.
8:00 a.m. Holy Communion
10:30 a.m. Choral Eucharist
Church School Nursery
2:30 p.m. St. John Ambulance Church Parade
Preacher: Rev. Robert Sanson

St. Peter's
Quadra at St. Peters Rd.
Rt. Rev. W. G. Burch
8:00 a.m. Holy Communion
10:30 a.m. Holy Communion

St. Philip's
Nell Street and Eastdowne Road
Rector—Rev. D. Neil Robinson
8:00 a.m. Holy Communion
9:15 a.m. Parish Eucharist
11:00 a.m. Choral Communion
7:30 p.m. Family Praise and Worship

Arbutus Crafts faces challenge for funds

Arbutus Crafts faces a great challenge in the future if one of its steadiest sources of funds dries up, re-elected president Derek Dashwood said Wednesday.

Dashwood told the annual meeting of the Arbutus Crafts Association, which runs a sheltered workshop for the handicapped at the Garth Homer Achievement Centre in Saanich, that the Kinsmen Rehabilitation Foundation may end its financing of the association this year.

The association's revenue of $127,195 for 1978 includes $35,320 from the foundation, making it the second largest contributor to the association after the human resources ministry, which provided $49,556 for the year ending March 31.

Dashwood said after the meeting that the foundation is having financial and management problems which are affecting its ability to support programs throughout the province. The foundation has told the crafts association in the past that its contribution might be discontinued, but it did not appear serious until this year, Dashwood said.

Human resources has been a strong supporter of the association, and this year increased its assistance, Dashwood said. Still, he warned guest speakers Al Mollberg, regional manager for the human resources ministry, and Dr. Chapin Key, executive director of health programs for the health ministry, that they might be getting a visit from Arbutus Crafts in the future.

Woodward's

SATURDAY BIG BUY

A TIME FOR DAD

Ends this Saturday! Hurry in for some beautiful buys featured in our 16 page tabloid!

9" CAR RAMPS

Portable steel ramps by Foxcraft have a 4500 lb. capacity per pair, and feature sure-grip inclines that raise your car 9 inches, positive wheel-stops and a durable baked enamel finish. They're lightweight and portable, for easy storage, and no assembly is required.

Woodward's Tire and Auto Centre

BIG BUY PRICE CAR RAMPS PR. 25.99

CASTROL MOTOR OIL CASE (6 GAL.) 22.99

CASTROL MOTOR OIL

This world famous top quality oil is especially formulated for Canadian gasolines, and is warranty approved for all cars. It features the exclusive Castrol formula which uses the strength of tungsten to reduce friction and wear. Service classification SE-CC. Case of 6 gal. cans, S.A.E. 10w30.

Personal Shopping Only. No Mail, phone or C.O.D. orders.

Saturday Store Hours: 9:30 a.m. to 5:30 p.m.

Charge it and take advantage of our Saturday Big Buy as well as other specials featured in our 16 page Father's Day tabloid.

6-16x

PETER POLLEN USED CARS

MONEY BACK GUARANTEE

Need we say more?

OPEN NIGHTS 'TIL 9

'78 TOYOTA CRESSIDA 4-DOOR SEDAN
Immaculate, low-mileage, luxury automobile, cloth interior, fully automatic with floor console shift, radio. New price $8648 ..... $7795

'74 PLYMOUTH VALIANT SCAMP 2-DOOR HARDTOP
Vinyl roof and upholstery, automatic, radio. $3295

'77 PLYMOUTH FURY STATION WAGON
Fully deluxe, including factory air conditioning, auto. pilot, Quad radio, power windows, etc. $6995

'74 LTD BROUGHAM 4-DOOR HARDTOP
Vinyl roof, fully equipped including factory air conditioning. $3795

'74 LTD SQUIRE STATION WAGON
Luxury equipped with factory air conditioning $3795

'75 FORD F100 4 WHEEL DRIVE PICKUP
4 speed. $4495

'72 RANCHERO '500'
Gold with brown vinyl roof, automatic transmission, radio. $3795

'76 GMC ESTATE SUBURBAN SIERRA CLASSIC
Luxury equipped and in immaculate condition. $7895

'69 FORD ECONOLINE CAMPER
Fully equipped $3295

PETER POLLEN FORD

1060 YATES ST. Peter Pollen Sales Ltd. Dealer Licence Number 745A 384-1144

The Daily Colonist.
Saturday, June 17, 1978
Section Three Page 33

P.E.T. GAVE UNDERSTANDING

Sour relationship put on right track

Editor's Note: Figuratively, Canadian Press writer Peter Michaelson believed in the old maxim about sparing the rod and spoiling the child. But that didn't work, so he signed up for a parent-training course. In this story he tells about the results.

By PETER MICHAELSON
The Canadian Press

I have learned that parenthood is perhaps the most important responsibility in the world and that our society poorly prepares us for it.

My discovery began after I had been trying unsuccessfully to teach some obedience to a rambunctious, mischief-prone kid who made Dennis the Menace seem a model of decorum.

I used to be stern, even authoritative, with my five-year-old adopted son, Yannig, and would sometimes spank the little guy when he really acted up. I felt this was the only way to improve his behavior.

But it wasn't working at all. He was becoming fearful of me. As he told his mother, the spankings had convinced him I didn't love him.

Our relationship suffered. At times when I came upon him, I glared suspiciously, wondering what havoc he had been wreaking. He might counter with an icy boldness one time, with a cavalier indifference another time.

We were getting nowhere. At this rate, I could see that 10 years down the road we might well be locking horns at every turn and that we might be heading for one of those terrible, acrimonous father-son relationships that tear families apart.

In desperation, I signed up for a course in Parent Effectiveness Training, or P.E.T. I almost bolted from the first seminar when the instructor said we would learn to stop using power and authority over children. I couldn't imagine succeeding without.

Taking the course was a humbling experience. For one thing, I discovered that my skills as a journalist, or professional communicator, had not prepared me for communicating through feelings, especially with children.

I learned that good parents have well-honed skills for keeping the lines of communication open with their children. And I learned that being a parent can be mostly fun because your level of tolerance rises when you understand children better.

Silvio Orlando understands this well. He is the director of the Shawbridge treatment centre for delinquent boys and girls, north of Montreal, and was the first P.E.T. instructor in Montreal when he returned from taking an instructors' course in Kentucky in 1974.

Orlando said in an interview that the techniques of P.E.T. have helped him and his staff in their work with the 300 boys and girls at the treatment centre. These methods were devised and tested in the 1960s by an American clinical psychologist, Thomas Gordon, and have been incorporated into all types of parental courses now available in North American cities.

One of the most impressive skills taught by P.E.T. and similar types of courses is "active listening." This discourages parents from jumping in with advice, solutions, questions, praise, moralizing, sympathizing and so on when a child is having a problem.

The theory is that these attempts, however well intentioned, impede the flow of communication from a troubled child. Active listening, by contrast, consists of cues, words and expressions that encourage a child to spill out his feelings.

Experts say the expression of these feelings alone will make a child feel better, just as an adult feels better when he ventilates his feelings rather than holding them back.

On top of that, though, once a child gets his feelings into the open and recognizes them, it becomes easier for him to devise his own solutions.

There are other skills incorporated in courses such as P.E.T. designed to help parents understand what is happening in the minds of their children. One of these skills is called "I messages," with which a parent uses non-critical words and tone of voice to deal with a child's unacceptable behavior.

For example, Yannig had been pulling my six-year-old daughter's hair. So I told him firmly, but in words designed not to hurt our relationship or diminish his self-esteem: "Yannig, it really upsets me to see you pulling Teresa's hair like that because it makes Teresa so unhappy and I become worried and concerned about her."

This and other tactics have improved the boy's behavior and our relationship. I guess they have improved my behavior too.

Nothing is perfect, of course. Problems persist. But I knew we were on the right track when he said the other day, "Poppa, you know I really do love you—sometimes."

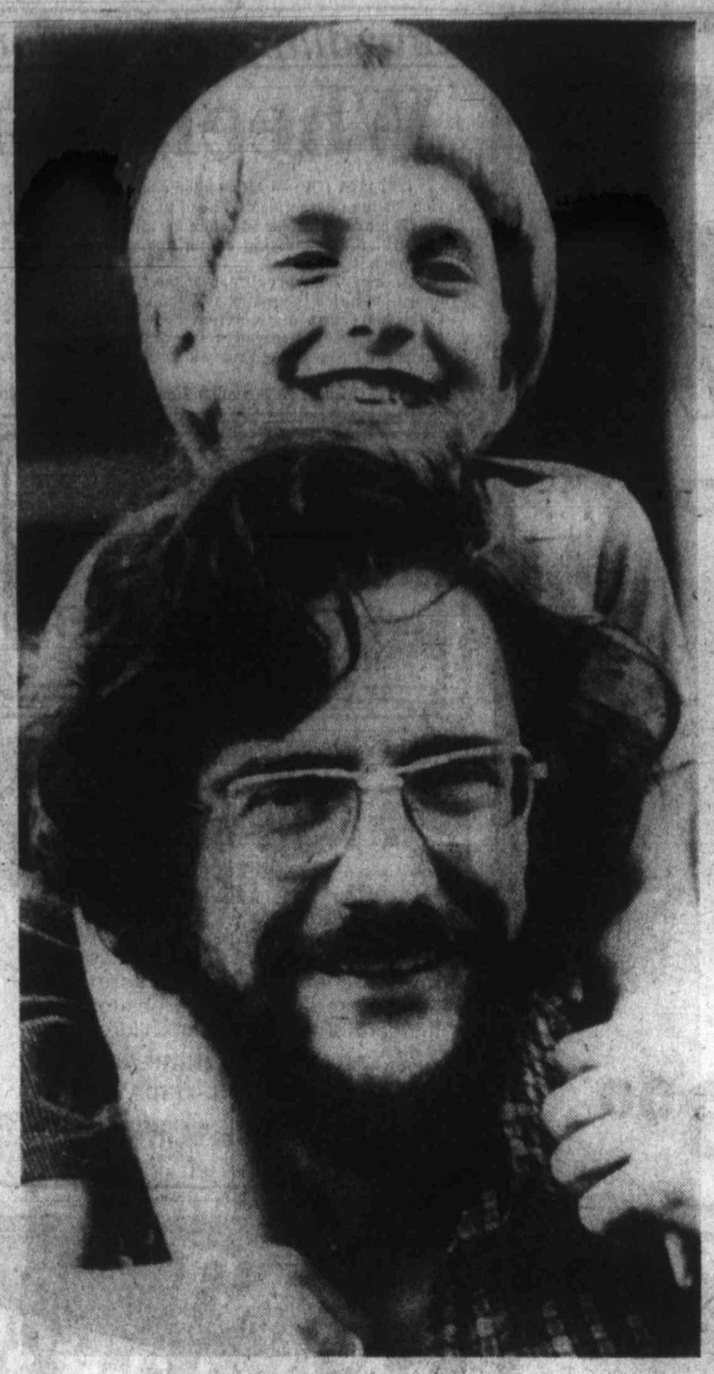

Michaelson with adopted son, Yannig —CP

Childless pair like it that way

TORONTO (CP) — Lauri and Avrom Robertson say that when they tell their new friends of their decision not to have children, the reactions are extreme.

The Robertsons are among the estimated five-per-cent of Canada's married population who are voluntarily childless.

"We get everything from envious approval to torrents of rage," said Mrs. Robertson, who two years ago was the president of the now-defunct Toronto chapter of the National Organization for Non-Parents.

"Some people have told us we should see a psychiatrist, that I'm not a real woman and Avrom's not a real man. Women, particularly, get a little jealous."

Mrs. Robertson, who had a tubal ligation at age 22, said in a recent interview that some people seem to resent the fact that she and her husband spend their money on just themselves.

She said it is time Canadians started concentrating on the quality of life and not the quantity of people who are living it.

"I think it takes incredible patience to be a parent. I don't have it. I admit it."

ego interiors
1028 FORT ST.
2 FLOORS OF
UNIQUE DESIGNS

Abuse expert likened to Hitler

MONTREAL (CP) — Author Mary Van Stolk says she was compared to Adolf Hitler for suggesting that the federal goverment enforce sterilization of unfit mothers.

Ms. Van Stolk, founder and president of the privately-run Tree Foundation of Canada, a body investigating domestic strife, said in a recent interview that comments she made last April before a Senate subcommittee investigating child abuse have met with "open hostility."

"One man likened me to Adolf Hitler," she noted. "But after he heard the statistics (on child abuse) he understood why such a serious proposal could be recommended as one—and I stress, only one—of a series of suggestions."

Ms. Van Stolk, author of *The Battered Child in Canada*, told the committee that the federal government should establish a tribunal to test and license prospective parents with a history of violence and to enforce sterilization of unfit mothers.

She said she favored sterilization as part of the prevention of criminal behavior in the family.

"The main thrust of my recommendation was that we must begin educating parents," she said.

"No businessman would think of hiring an individual without examining his academic and even physical record. The more serious the position, the more serious the investigation."

Ms. Van Stolk conceded the idea of enforced sterilization appears "drastic, fascistic and against God's will.

"But your attitude may change when you consider that parents are the fifth largest killer of children in North America, after accidents, cancer, congenital abnormalities and pneumonia."

She was unmoved when told that her recommendation—if adopted—might eventually force all prospective parents to seek licences.

"Yes, it might. But it's a small price to pay when you consider the enormous cost to society of not protecting its children, in terms of crime, medical expenses and so on."

In June, 1976, the Washington-based National Center on Child Abuse and Neglect said it was reasonable to assume there were one million cases of child abuse and neglect annually, although not all are reported.

A similar U.S. organization based in Denver, Colorado, reported that each year 2,000 American children die of abuse or neglect.

The Quebec Youth Protection Committee handled 3,102 cases of child abuse in its first 18 months of operation and said "about four per cent of these children die of their injuries, while over 30 per cent suffer psychological effects for the rest of their lives."

Canada-wide, about 9,000 cases of child abuse are reported annually. But Ms. Van Stolk feels the figure is only the tip of the iceberg.

"Hypocrisy is one of the prime reasons the family isn't working," said Ms. Van Stolk, a divorced 47-year-old mother of three.

"In order to perpetuate the myth that every child is the child of good parents, most physicians don't report cases of child abuse—no matter how gross.

"The absolute right of the father since Roman times is being carried on," she added.

"We still have to deal with Section 43 (of the Criminal Code)."

The section gives parents, teachers and any person in a position of authority the right to use force in discipline.

"Corporal punishment is the worst possible way to train an infant," Ms. Van Stolk said. "If you want to produce emotionally disturbed and violent people, that's the way to do it."

Right Now...
Air Mist's
SPECIAL
SPRING OFFER
Extended, by popular request, to June 23rd.
20% OFF
ALL CLEANING OF
• RUGS
• WALL-TO-WALL CARPET
• UPHOLSTERED FURNITURE
• ASK ABOUT OUR CARPET-GUARD TREATMENT
25% Off for Cash and Carry during this period
We offer all the most modern methods of rug and upholstery cleaning.
PHONE 384-4952
At Home — Or In-Plant on our premises
air mist
CARPET CLEANING SPECIALISTS
493 BURNSIDE EAST
Serving Victoria for 36 Years

EARTH HOUSE HOLD
NATURAL FOODS
ORGANIC PRODUCE
APPLES 49¢/lb LETTUCE .5¢
ORANGES 45¢/lb CABBAGE ¢
PAPAYAS 1.79/lb CARROTS 45
AVOCADOS 1.45/lb
RAW MILK, ORGANIC PRODUCE, HERB PLANTS, FREE RANGE EGGS, A WIDE VARIETY OF WHOLE GRAIN BREADS, CHEESE, NATURAL ICE CREAM ... MORE.
2248 OAK BAY AVE. 5-19x
MON.-SAT. 10-6

MacDONALD'S — RIGHT ON THE CORNER
SURPRISE DAD ON FATHER'S DAY
WITH A RECLINER FOR ONLY $149.95
SANYO MAKES LIFE'S GOOD THINGS BETTER!
20" PORTABLE
100% SOLID STATE — MODEL 91C50
REGULAR $599.95.
SPECIAL $529.95
SANYO PORTABLE AM RADIO $6.95
SANYO PORTABLE AM/FM REGULAR $29.95. NOW ONLY $27.95
SANYO CASSETTE RECORDERS WITH RECORD and PLAYBACK STARTING AT $39.95
MacDONALD'S FURNITURE MART
1420 BROAD ST. (OPP. CITY HALL)
383-1171 — 383-1414
JOE EDGINTON BILL MacDONALD
6-16x
RIGHT ON THE PRICE

GENERATION 3
Sabas
Brown and White and sunny all over.
100% crisp cotton and what a look!
Sizes 5 to 13, $45.
Fashions. On 2.
1130 Douglas
Victoria
6-16x

SANYO
SUPERSALE
SANYO

— 2 YEAR FULL WARRANTY
— AM/FM STEREO
— AUTOMATIC RECORD CHANGER
— 8-TRACK PLAY/RECORD
— COMES WITH 2 SPEAKERS

SUPER SALE PRICE! 288.00

SANYO

— 2 YEAR FULL WARRANTY
— AM/FM STEREO
— AUTOMATIC RECORD CHANGER
— CASSETTE PLAY/RECORD
— COMES WITH 2 SPEAKERS

SUPER SALE PRICE! 239.00

SANYO

(Not Exactly as Illustrated)
— 2 YEAR FULL WARRANTY
— AM/FM STEREO
— AUTOMATIC RECORD CHANGER
— CASSETTE PLAY/RECORD
— 8-TRACK PLAY/RECORD
— COMES WITH 2 SPEAKERS

SUPER SALE PRICE! 399.00

BUDGET TERMS
Chargex MasterCharge
ALL PRICES INCLUDE DELIVERY
Kents TV and STEREO
742 FORT ST.
LOCALLY OWNED and OPERATED
"We Service What We Sell"
6-16

Canadian commission planned

Wheels turn for child year

OTTAWA (CP) — A Canadian commission for the International Year of the Child in 1979 may be established before the middle of July, the organizing committee said this week.

Andrew Cohen, chairman of the Canadian Committee-International Year of the Child, said representatives from the federal government, seven provinces, labor unions, banks and business met Friday to formulate objectives.

Only, Quebec, Newfoundland and British Columbia did not send delegates to the Ottawa meeting which decided the commission try to co-ordinate and support local activities across Canada.

B.C. has directed its Council on the Family to organize activities in that province.

Representatives from business and banks were enthusiastic about the commission's potential and indicated they were willing to donate funds Cohen said. The committee had not yet received a reply to a letter sent to Prime Minister Trudeau requesting federal government support.

The federal government has sent $100,000 to the UN co-ordinating secretariate in New York but has not yet announced any domestic plans, Cohen's statement said.

The committee is comprised of 22 voluntary associations which in turn represent 200 non-government organizations interested in the United Nations-sponsored celebration.

Just arrived ...
BEAUTIFUL BATIKS
41" and 45" wide
at BASTION HANDCRAFTS
No. 18, BASTION SQUARE

100 HOMEMAKERS REQUIRED

Health Care Services Upjohn has openings for experienced, responsible homemakers who are anxious to assit in the care of the elderly or children.

RECENT PAY INCREASE
APPLY MON.-FRIDAY
HEALTH CARE SERVICES
UPJOHN LTD. 6-16 388-6639

Your Good Health

Dear Dr. Thosteson: Can you tell me how to encourage a child to become potty-trained? My oldest son is three and refuses to use the potty. His pediatrician says he is normal physically and mentally and advises me to "wait." The child is bright, but a bit stubborn. He hides when he has to move his bowels. The situation is worrying me considerably. — **Mrs. M.C.**

Motherhood is a lovely state of affairs, but days of toilet training can tarnish all the charms that the youngster possesses. Most mothers start training too early. One can start in the second year, but the youngster shouldn't be pushed.

I suspect you may have been a bit aggressive and that has created his stubbornness. This is his way of getting back at you. Many authorities believe some mothers develop a sense of guilt if they are unsuccessful in training.

It cannot be hurried. Have a training stool with a footrest so he is comfortable. Watch for signs of an impending movement. Set him on the potty at regular times, being guided by his eating habits. Often this is right after breakfast or after eating later in the day. Don't hurry things and don't allow too long a period of sitting and dawdling. Five to ten minutes is sufficient time for him to make his decision. Some authorities suggest running water nearby as a "suggestion." Talk gently to him.

The matter of personal cleanliness will enter the picture shortly. Most youngsters dislike being dirty or soiled, whether it is the hands or the bottom. Some mothers have told me that in stubborn cases like this toilet training and complete bladder control come almost simultaneously.

This lad is probably being influenced by certain actions and comments on your part that betray your frustration. The trick is to be as calm as possible.

Dear Dr. Thosteson: I am very concerned about my little grandson who has turned four and is still wetting his bed at night. I know you said this can be psychological, but I believe his parents have handled him well — not punishing, etc. Could diabetes be associated with the bed wetting? My husband's father was diabetic and my husband was told once that he is borderline. The little fellow drinks a lot of water. Should he be tested for diabetes? — **Mrs. L.N.**

He certainly should. His symptoms and your husband's family history of diabetes makes one suspect this is one of the lad's problems. However, diabetes in children this age usually provides more dramatic symptoms — lethargy, fruity breath odor (acetone) and acidosis. Diabetes insipidus should be suspected — this is featured by consumption of large volumes of water and frequent urination. Sugar is not involved in this uncommon ailment.

Dear Dr. Thosteson: Please give me a definition of aseptic necrosis of the femur. — **L.H.H.**

This is a disintegration or destruction of the thighbone, the large bone extending from the pelvis to the knee. The disturbance is usually due to a faulty blood supply to the area, often resulting from an injury. Aseptic means that germs (infection) are not present. You'll recognize the root of the word from the term "antiseptic" (against infection).

GIANT RECEIVERSHIP SALE up to 40% OFF

RECEIVERSHIP SALE NO. 62-2280100
We have been placed in receivership and are forced to sell our entire stock of washers, dryers, fridges, stoves, TVs and Microwaves. Famous makes such as Westinghouse, Admiral, and Hoover.
SALE COMMENCES NOON FRIDAY JUNE 16th
And continues until all goods are sold.
All sales final; cash and carry.
Delivery can be arranged at a small charge.
EASY FINANCING ON APPROVED CREDIT
Friday June 16 Noon until 9 p.m.
Saturday and Weekdays 9 til 5

DE JONG APPLIANCES LTD.
733 GOLDSTREAM AVE. 478-9521
BEHIND THE WESTWIND MOTOR HOTEL
ADJACENT TO IKE'S BIKES

Bulletin Board

There will be an open joint installation of officers of the Order of the Royal Purple and the Elks at 8 p.m. today in the Elks' hall on Cormorant Street. A dance and buffet supper will follow.

●

BOTANY TRIP

The Natural History Society will have a botany trip on Sunday. Members will meet at 10 a.m. in the parking lot at the end of Becher Bay Road, East Sooke Park.

●

ST. JOHN

Friends of St. John Ambulance are invited to attend the 19th annual ecumenical church service to be held at 2:30 p.m. Sunday at St. Matthias Church, 600 Richmond.

●

WOMEN AGLOW

Women Aglow, Victoria Evening chapter, will meet at 7:30 p.m. Monday at Queen's Avenue Apostolic Church. Refreshments. Inter-denominational.

●

SUPPER

The Women's Auxiliary to the Navy League of Canada will hold a potluck supper and meeting at 7 p.m. Monday at Rainbow barracks, Macaulay Point. All mothers of Rainbow cadets and Raynor cadets invited.

●

MEETING

Ladies Auxiliary No. 335 of the United Commercial Travelers of America will meet in Holyrood House at 8 p.m. Monday. Delegates will give convention reports, and there will be a dessert party later.

WE HAVE MOVED
TO
1540 CEDAR HILL X RD.
NEAR SHELBOURNE
NATIONAL
INTERIOR DECORATING LTD.
6-10

GROUP 5 GARAGE SALE
SATURDAY JUNE 17
10:00 to 5:00
ON OUR PARKING LOT — CORNER OF BLANSHARD AND JOHNSON

WE'VE GATHERED UP ALL OUR ODDS AND ENDS FOR THIS SPECIAL SALE — DON'T MISS IT!
SOME OF THE PRICES WILL AMAZE YOU!
THE LAMP LIGHTER
Scott PIANO & ORGAN
Wooden Spoon DESIGNS
VICTORIA Fireplace SHOP LTD.
GET HERE EARLY — THE BIG SALE STARTS AT 10:00 a.m.

Education birthforce

KINGSTON, Ont. (CP) — Dr. Ernest Haynes, head of the department of family medicine at Queen's University, says universal education for women is one way to alleviate overpopulation.

He said after his recent return from Switzerland, where he delivered a paper to the annual world conference on family medicine, that women with education up to Grade 9 or 10 are most apt to learn about contraception, delay marriage or not get married.

"In Latin America, women who have completed primary school average two children less per family than those who have not," he said.

Dr. Haynes said men, no matter how educated, lack women's motivation to use contraception.

In his paper, he said there now are 500 million women of child-bearing age in the world and, of those, 70 per cent use no contraception.

THE HAIRLOOM
Hair Fashion for Ladies and Gentlemen
Miss GAIL HOLM
Formerly of Canned Ego, has joined the staff of
The Hairloom
764 Yates St.
Gail invites her friends and clientele to her new location.
384-8842

Dr. R. MATIKO
wishes to announce that he will be joined in his practice by
J. Wm. MACKIE, BSc., MSc, MD
Family Practice and Sports Medicine
formerly of 1175 Cook Street
at
3520 QUADRA STREET
Victoria, B.C., V8X 1G9
Office: 386-6161 If No Answer: 383-1193
6-16

ANN LANDERS

Dear Ann Landers: When you said most second marriages run into problems because of kids from the first marriage, it really shot my blood presure up. Well, this is Kid No. 1 from Marriage No. 1 speaking:

While Pop and "Weasel" went off to a $200,000 house and three cars, we struggled along on food stamps, welfare and any way we could make ends meet. We have no money to do anything with except pay bills, and most of the time we hardly can do that. Pop and "Weasel" get the cruises, vacations and fun times because they've got the bread.

I'm sure the reason those kids call Pop is because they are short of things and not because they want to make trouble. And why shouldn't they call him? After all, he is their Dad, isn't he?

What would the kids have to gain by breaking up Second Time's affair? Is Pop going to go back to Marriage No. 1? Forget it. Is Pop going to take the kids in without a housekeeper? Not on your life!

I would like to know if Second Time Around has children from a previous marriage. If she does, I'd bet it's all right for THEM to want things.

Dad has enough money to buy Second Time Around a fur coat, but he doesn't have money to buy his daughter braces for her teeth. It figures. After all — first things first. — **Kid No. 1 From Marriage No. 1**

Dear No. 1 Kid: Why are you mad at me? I said most problems with second marriages have to do with kids from the first marriage. Your letter certainly supports that statement. I DIDN'T say the kids aren't entitled to anything — in fact, I believe they should come before Wife No. 2 and her fur coat. So — cool it, Jack. I'm on your side.

Advertising brings product information to you

Make the Visitors Bureau Your first stop
EDMONTON '78 August 5-12
With so many exciting things to do in Edmonton, decisions can be tough. So drop into the Visitors Bureau. We'll help you choose what you want to do most. Or first. Whether it's theatre, sports, city sights or the outdoors. Pick up some of our maps or brochures. They're free. And so are the smiles of our friendly staff.
For further information, write: Visitors Bureau, 5068 - 103 Street, Edmonton, Alberta T6H 5C5
Visit us — And discover the many things to see and do in
Edmonton THE CITY OF THE FUN AND GAMES CITY

SOFA AND CHAIR BEDS
POLY
FURNITURE—LIGHT, COMFORTABLE EASY TO MOVE — 517 YATES

Live-in Homemaker
We require homemakers who are able to live indefinitely with elderly people no longer able to cope on their own or with children on a short-term basis. Day off relief arranged by us. Attractive wages plus room and board.
APPLY MON.-FRI.
HEALTH CARE SERVICES
UPJOHN LTD. 6-16 388-6639

BORDEN MERCANTILE CO. LTD.
3961 Quadra, Victoria, 479-2084
Wholesale and Retail
Purina Pet Food Promotion
Dog Chow 10 kg 5.99

Dog Meal 20 kg 10.99

Seanip 4 kg Cat Chow 4 kg 3.39 ea.
We carry all Canadian Purina Pet Food Products — Dry and Canned, large and small. Many In-Store Specials.
We reserve the right to limit quantities
PRICES IN EFFECT June 17-30, 1978
6-16

Victorians win awards from BCIT

Four Victorians have received awards at convocation ceremonies at the B.C. Institute of Technology.

Bruce Hunt was one of two winners of the Certified General Accountants' Association of B.C. prize in accounting. Craig Norris-Jones won the Hotel Vancouver prize, Catheryn Cropp won the Sherwood Medical prize in histology, and G. Lars Rogers won the Electro-Tec Marketers Ltd. award in control electronics.

YM-YWCA SUMMER CAMPS AND OUTDOOR PROGRAMS
A SUPER SUMMER FOR EVERYONE FROM 8 YEAR OLDS UP!
The 'Y' has 1,000 acres of rolling, wooded grounds in the Sooke Hills — an ideal setting for developing campcraft skills and out-tripping experiences.
Activities may include: swimming, hiking, out-tripping, nature lore camp crafts, archery, games, rowing, campfires, canoeing.
Staff members have been especially chosen for their maturity and experience.

ROUTE TO CAMP THUNDERBIRD
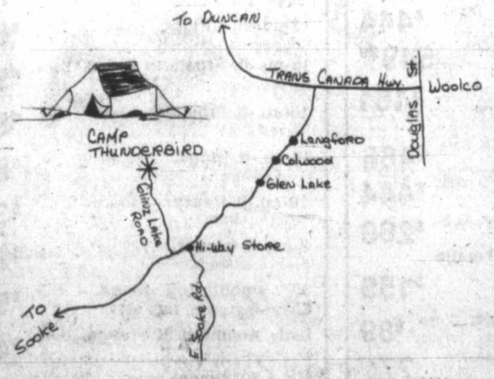

OPEN HOUSE
SUNDAY, JUNE 18th, NOON-4 P.M.
Will give campers, parents and friends an opportunity to see the camp and some of the staff (Bring a lunch).
Follow Highway No. 1 to Sooke turnoff, travel 12 miles. Watch for signs on right indicating Glinz Lake and Camp Thunderbird.
EVERYONE WELCOME

FOR COMPLETE INFORMATION, PICK UP YOUR BROCHURE TODAY OR PHONE 386-7511
YM-YWCA
880 Courtney St.
6-3

McDONALD'S SUPPLY LTD.
Storewide Clearance
OF
ALL FLOOR MODELS AND OVERSTOCKED ITEMS

APPLIANCES
30" RANGE GURNEY — Automatic oven, gold, white, sand. $319.00
15 CU. FT. FRIDGE GURNEY — Automatic defrost, gold, white, sand. $519.00
DISHWASHER BUILT-IN MODEL — 5 cycles $299.00
30" RANGE SELF-CLEAN GURNEY — Black door. $499.00

CARPET
SHORT SHAG ARMSTRONG'S LANDMARK — 10 colours ..... sq. yd. $8.50
SAXONY PLUSH—CROSSLEY'S ROXBOROUGH — 14 colours ..... sq. yd. $12.90

RANGES
22½" DANBY STANDARD RANGE — automatic oven, gold only. $249
24" GURNEY STANDARD RANGE — automatic oven, white or gold. $299
30" GURNEY STANDARD OVEN — black backguard, deluxe elements. $389
40" GLASS TOP OVEN — cont. clean. $689
30" SELF CLEAN DELUXE GURNEY — black door. $599
30" SELF CLEAN G.S. MEDALLION 70 — Black door. $749
30" GLASS TOP MOFFAT — gold, 1 only. $829

FRIDGES
8 CU. FT. DANBY WOODGRAIN 2-DOOR — 1 only $319
11 CU. FT. GURNEY MANUAL DEFROST — white or gold. $369
15 CU. FT. GURNEY FROST FREE — white, gold, sand $519
16 CU. FT. GURNEY FROST FREE — 2-door, white or gold. $599
16 CU. FT. MOFFAT FROST FREE — gold or white. $569
17 CU. FT. GURNEY FROST FREE — deluxe, gold or white. $759
25 CU. FT. AMANA SIDE BY SIDE — White or gold. $1629

DISHWASHERS
G&S BUILT IN — 5 cycles $299
ROPER DELUXE BUILT IN — 9 cycles $349
NORGE PORTABLE — wood top, 1 only, white. $359
ROPER PORTABLE — wood top, white, gold, avocado. $439
G.E. DELUXE BUILT IN — Talisman, black front, one only $549
MAYTAG BUILT IN — model 201 $499
MAYTAG BUILT IN — model 401 $589

LAUNDRY
WHIRLPOOL DRYER — model 8300, white only $229
AUTOMATIC DRYER — model 8400, white and gold. $259
MAYTAG DRYER — large tub, Model DE308 $389
WHIRLPOOL WASHER — heavy duty unit. White or gold. $439
MAYTAG WASHER — model A107 $469
MAYTAG WASHER — model LA308, large tub $519
MAYTAG WASHER — model LA408, almond, gold, white $604

ROLL ENDS
COR-AIR ARMSTRONG CUSHION FLOOR — 15 colours sq. yd $4
PATIO CARPET — grey only sq. yd. $7.99
BLUE-GREEN TWEED — jute back 12'x20', sq. yd. $11.00
HEAVY SAXONY PLUSHES — copper, gold, green, sq. yd. $15.00
ARMSTRONG WINDERMERE GOLD SHAG — 12'x23' sq. yd. $9.00
COMMERCIAL CARPET — brown and white, 12'x32'6" sq. yd. $10.00
SHORT SHAG — Jute back, gold copper, beige. sq. yd. $7.50

PART ROLLS
WESTMILLS' HARBORVIEW SHORT SHAG — green only, sq. yd. $6.75
HARDINGS CONT. COLLECTION KITCHEN PRINT — 3 colors, sq. yd. $7.99
PROPYLON TWIST — Hard wearing, 2 colours. Sq. yd. $9.50
SAXONY PLUSH — moon white, 47 sq. yd. Sq. yd. $10.00
CARVED PLUSH — 69 sq. yd. dark gold; 31 sq. yd. beige. Sq. Yd. $10.00
TWO TONE CARVED — 54 sq. yds. light green; 44 sq. yds. gold, Sq. Yd. $10.50
MULTI TONE PLUSH — Armstrong's Val 'Dor 3 colours. Sq. yd. $17.00

JUST A FEW EXAMPLES OF THE EXCELLENT BUYS FROM THE APPLIANCE SPECIALISTS
• RANGES • REFRIGERATORS • WASHERS • DRYERS • WALL OVENS • COOK TOPS • MICROWAVE COOKING CLASSES • MICROWAVE OVENS • ACCESSORIES
CHARGEX McDonald Supply Ltd. master charge
370 GORGE ROAD E. 386-6745
6-16

New leader in heaviest salmon bid

King Fisherman

A new King Fisherman Contest leader has emerged in the section of the contest for the heaviest salmon caught by a *Colonist* subscriber on a drift fishing lure.

New leader is George Robertson, 2329 Dowler Place, who caught a 34.8-pound chinook in Oak Bay waters at The Gap on a Pirken lure.

Robertson was fishing by himself at 8:30 am Thursday using 40-pound test line and 20-pound test leader in 100 feet of water.

The big fish struck and took off through the kelp beds. It gave Robertson a tremendous battle for one hour until he was finally able to boat the fish at Ten Mile Point.

As the new drift-fishing leader, Robertson is in line for the Jim Gilbert Trophy and rod, reel and line and selection of Pirks and Pirkens lures. His sportsmanlike catch could also place him in line for the Molson Fish of the Month prize and crest.

In 1974, Robertson led the chinook section of the King Fisherman Contest for the month of August with a 49-pounder caught at Ten Mile Point on Buzz Bomb.

He takes the lead in this year's contest from Claire Anderson who caught a 33.8-pound chinook at James Island on Stingsilda May 14.

Latest King Fisherman entries:

SPRING (CHINOOK)

Pacific Lions Marina

Robert Turnbull; 40.0, 25.0, Beechey Head, anchovy, Tomic Plug.
Ray Hawthorne; 33.8, Beechey Head, Strip Teaser.
Bob Crooks; 33.0, 30.0, 27.0, Beechey Head, anchovy.
Bess Day; 32.8, Beechey Head, Rhys Davis Minnow.
Don Kirby; 32.0, Beechey Head, Strip Teaser.
Dave Wigmore; 31.0, 15.0, 13.8, 10.0, 21.0, 20.0, 11.8, 6.0, Beechey Head, minnow.
Bob Major, Crofton; 31.0, Beechey Head, anchovy.
A. Svendsen; 31.0, Aldridge Point, anchovy.
Grant Curl; 30.8, Beechey Head, Strip Teaser.
Bill Varcoe; 30.0, Becher Bay, anchovy.
George Wetherell; 26.0, 29.0, 14.0, Beechey Head, anchovy.
George Pistell; 29.0, 12.0, trap shack, minnow.
D. Rogers; 29.0, trap shack, anchovy.
Robert Hagel; 28.8, trap shack, minnow.
Mary Henson; 28.8, Aldridge Point, anchovy.
Winnifred Hillaby; 28.8, Beechey Head, Strip Teaser.
David Ellason, Crofton; 28.8, Beechey Head, minnow.
Al Beasley; 28.0, 28.0, Beechey Head, Strip Teaser.
Syd Spooner; 28.0, trap shack, anchovy.
Lea Walle; 28.0, Beechey Head, anchovy.
Elmer Hillaby, Edmonton, Alberta; 27.8, Beechey Head, Strip Teaser.
Alec Erickson, Duncan; 27.8, 20.0, 27.0, 5.0, 24.0, 13.0, 22.0, 11.8, Beechey Head, Strip Teaser.
J. Argeu; 27.8, 26.0, Beechey Head, Strip Teaser.
Phil Hale; 27.0, Beechey Head, Super Minnow Teaser.
Lorne Ames; 24.8, 26.0, Beechey Head, Strip Teaser.
A. T. Jordan; 26.0, 23.0, Beechey Head, Strip Teaser.
Ken Spoor; 29.8, trap shack, minnow.
Art Glass; 26.0, trap shack, Strip Teaser.
Gordie Frier; 26.0, 21.8, Beechey Head, minnow.
Bob Henson; 26.0, 10.0, 25.0, 22.0, 23.0, 6.0, 11.0, 8.0, Beechey Head, Aldridge Point, anchovy.
Jack Thomson; 26.0, Becher Bay, anchovy.
Lou Pletz; 25.8, Beechey Head, Strip Teaser.
R. Lindsay; 25.0, Becher Bay, minnow.
Bill McColl; 36.8, Beechey Head, anchovy.
A. Stavrum; 30.0, Beechey Head, anchovy.
Bob Sperling; 8.0, Beechey Head, minnow.
Arnold Govette; 22.0, 18.8, trap shack, minnow.
M. J. Cunningham; 10.0, trap shack, Strip Teaser.
R. Lindsay; 28.0, minnow.
H. P. Rollin; 22.0, Strip Teaser.
Rick Curtis; 11.8, trap shack, anchovy.
Ray Govette; 12.0, Becher Bay, minnow.
Gord Harvey; 11.0, Beechey Head, Strip Teaser.
M. Varcoe; 20.0, Beechey Head, anchovy.
J. Roos; 9.8, Beechey Head, Strip Teaser.
Gerald Day; 25.0, Beechey Head, Rhys Davis Minnow Teaser.
Jim Duckworth; 24.8, Tyee Strip.
Bill Fife; 24.8, Beechey Head, minnow.
G. A. Jacob; 24.4, Beechey Head, anchovy.
Gunter Koch; 18.0, 24.0, Beechey Head, anchovy.
Bob Cromie; 24.0, Sooke.
Roy Alexander; 23.0, 17.8, 8.0, trap shack, anchovy.
Doug Vidal; 22.8, 13.0, 22.8, Beechey Head, trap shack, Strip Teeser, anchovy.
Bill Fife; 22.8, Beechey Head, anchovy.
Molly Varcoe; 22.8, Becher Bay, anchovy.
Gwen Stone; 22.0, Beechey Head, anchovy.
Lester Hillaby; 22.0, Beechey Head, Strip Teaser.
Bill Beach; 21.8, Secretary Island, Strip Teaser.
Nicholas Chilibeck; 21.0, Beechey Head, anchovy.
Rex Collard; 21.0, Beechey Head, minnow.
George Reiter, Duncan; 21.0, Strip Teaser.
Andy Megaw; 21.0, trap shack, herring.
Gord Harvey; 19.8, Beechey Head, Strip Teaser.
Bob Sperling; 18.0, 8.0, Beechey Head, minnow.
Ethel Hillaby, Edmonton, Alberta; 18.0, Beechey Head, Strip Teaser.
W. E. Hook; 15.0, 16.0, 8.0, 10.0, trap shack, Strip Teaser.
Gord Liebscher; 16.0, Beechey Head, Strip Teaser.
Dan Wooley; 16.0, trap shack.
Bob Osborne; 14.0, trap shack, minnow.
Dennis Thompson; 13.0, 8.0, Beechey Head, Strip Teaser.
Randy Collier; 13.0, trap shack, anchovy.
Vera Curl; 12.8, Strip Teaser.
B. Parker; 12.4, Beechey Head, Silver Harvest hootchie.
John Ostler; 12.0, 10.0, Beechey Head, Strip Teaser.
Don Parker; 12.0, Bedford Island, Strip Teaser.
Bill Fife; 11.8, 11.8.
Cathie Walle; 11.8, Beechey Head, anchovy.
Rod Wilson; 9.5, trap shack, anchovy.
Richard Skeef, Westholme; 9.0, Beechey Head, minnow.
Lea Walle; 9.0, Beechey Head, anchovy.
Doug Lindsay; 8.0, Becher Bay, Strip Teaser.
Gordon Heal; 8.0, Beechey Head, Strip Teaser.
T. Brahan; 7.0.

Art Rhodes Sport Fishing Services

C. Sapala; 22.0, Brentwood Bay, Uncle Tom Strip.
Fred Lockeff; 14.3, 6.8, Brentwood Bay, hootchie.
Peter Maule; 6.11, 6.0, 5.8, McKenzie Bay, Strip Teaser.
Art Luney; 8.8, Brentwood Bay, Strip Teaser.
Jim Hott; 7.0, Brentwood Bay, Strip Teaser.

Brechin Point Marina

Albert Wong, Nanaimo; 17.4, Five Finger Island, red, white hootchie.
Peter McMullan, Nanaimo; 14.10, 15.9, white marker, Clarke Rock, strip casting.
W. Carter, Nanaimo; 5.6, Five Finger Island, Strip Teaser.
E. J. McConnell, Nanaimo; 12.0, Five Finger Island.
Gordon Lambton, Nanaimo; 18.3, Five Finger Island, Stingsilda.
Charles Verbonac; 15.8, Five Finger Island, hootchie.

Pedder Bay Marina

Bob Dunsmuir; 30.0, Pedder Bay, anchovy.
Frank Newton; 29.12, Church Rock, anchovy.
O. Johnston; 26.0, Bentinck Island, Strip Teaser.
Peter Kopac; 22.8, Church Rock, Roller Baiter.
H. G. Timko; 23.12, 8.0, Beechey Head, Strip Teaser.
John Ergilis; 24.4, 19.12, Church Rock, Strip Teaser.
Keith Legoett; 20.8, Church Rock, anchovy.
Elva Hosie; 26.0, Whirl Bay, Strip Teaser.
Brian Waddell; 23.0, Church Rock, Silver Harvest.
Bill Lumley; 19.0, 8.0, Becher Bay, Strip Teaser.
Dick Koome; 11.8, trap shack, Strip Teaser.
George Thompson; 11.0, Church Rock, Strip Teaser.
Andres Jedinak; 11.0, Church Rock, herring.
Dan Burback; 24.12, Church Rock, anchovy.
Gary Plant; 6.8, Church Rock, Strip Teaser.
N. Barwise; 10.0, Pedder Bay, minnow.
Denis Scherk; 10.0, kelp bed, anchovy.
Fred Pritchard; 9.12, Church Rock, Strip Teaser.
Lyle McVee; 12.0, trap shack, Strip Teaser.
Lloyd Martin; 8.12, trap shack, Strip Teaser.
Fred MacDonald; 8.0, Race Rock, anchovy.
Peter Beltgens; 10.4, trap shack, hootchie.
Jim Drinkwater; 15.0, 11.0, Christopher Point, Strip Teaser.
Barry McLeish; 10.12, Race Passage, minnow.
Ray Vaesen; 16.0, Race Passage, Strip Teaser.
Doug Watson; 19.4, Bentinck Island, Pirken.
G. H. Bradasch; 15.8, Pedder Bay, minnow.
B. T. Waddell; 6.8, 5.0, Church Rock, Silver Harvest, Strip Teeser.
Ray Rann; 16.0, 15.0, Secretary Island, minnow.
D. B. Waddell; 15.8, 10.8, 8.0, 9.0, 14.8, 19.0, Christopher Point, kelp bed, Silver Harvest Needlefish, Strip Teaser.
F. M. Newton; 10.0, Church Rock, anchovy.
P. R. Chilton; 11.0, kelp bed, minnow.
Dick Pringle; 11.0, Whirl Bay, Strip Teaser.
Gordon Eby; 9.8, Whirl Bay, anchovy.
Ray Goulet; 16.8, 15.0, Pedder Bay, Buzz Bomb.
Ronald Vaughn; 31.4, Church Rock, anchovy.
D. E. Watson; 16.8, Bentinck Island, anchovy.
Glen Clements; 25.0, kelp bed, Strip Teaser.
Randy Wright; 25.0, kelp bed, Strip Teaser.
Tom Hosie; 20.5, kelp bed, Strip Teaser.
Otto Litzenberger, Vernon; 19.0, Church Rock, Strip Teaser.
Karen Litzenberger, Vernon; 6.0, Church Rock, Strip Teaser.
Jack Taylor; 8.0, Church Rock, Strip Teaser.
Dave Copeland; 27.0, Church Rock, anchovy.
Joe Smith; 17.0, 12.0, Bentinck Island, Strip Teaser.
F. M. Newton; 22.8, 10.8, Pedder Bay, anchovy.
Gordon A. McLean; 26.8, Bentinck Island, Strip Teaser.

Sooke Harbor Marina

Rob McCreesh; 40.0, 30.0, 15.0, Secretary Island, anchovy.
L. Graves; 22.12, trap shack, anchovy.
A. Davidson; 12.0, Secretary Island, minnow.
Don Dickson; 13.8, Secretary Island, minnow.

Cheanuh Marina

Gary Sweet; 27.8, 17.0, 10.0, Beechey Head, Strip Teaser.

Oak Bay Marina

George Robertson; 34.8, The Gap, Pirken.
Allan Wallis; 12.5, Saanichton Spit, Stingsilda.
Greg Pepper; 20.4, The Gap, Super Strip Teaser.
R. A. Sheratt; 9.5, 11.2, Trial Island, anchovy.

Bluenose Marina

Garnet Schwan, Duncan; 8.0, Sansum Narrows, Ab & Al Planer, Strip Teaser.
Fred Schiller, Duncan; 20.7, Cowichan Bay, herring.
Don Reynolds, Duncan; 20.0, 12.0, Sansum Narrows, herring.
Jim Avon, Duncan; 14.0, 7.0, Sansum Narrows, Strip Teaser.
Bob Maxwell; 14.2, Bold Bluff, Herring Plug.
Garnet Schwan, Duncan; 5.8, Sansum Narrows, Ab & Al Planer, Strip Teaser.
F. Webb; 24.8, 24.0, Secretary Island, Strip Teaser, anchovy.
J. Frederick; 29.4, 12.0, trap shack, anchovy.
Bill Baker; 31.0, 29.0, Secretary Island, minnow.
G. Dunnett; 30.0, 15.0, 10.0, Secretary Island, minnow.
Bill Eddy; 25.8, 11.0, Secretary Island, minnow.
John Groves; 29.0, Secretary Island, minnow.
Jake Vanderheide; 23.8, Secretary Island, minnow.
R. Foreman; 22.0, Secretary Island, minnow.
Steve Kirchin; 10.8, Secretary Island, minnow.
Ralph Bradshaw; 10.8, 7.0, Otter Point, minnow.
Betty Brohman; 23.0, Secretary Island, minnow.
Vic Prior; 22.8, 6.8, Otter Point, Strip Teaser.
James Chow; 21.0, Beechey Head, Strip Teaser.
Don Rittaler; 23.0, Donaldson Island, plug.
Barry Sullivan; 23.8, 13.0, Secretary Island, minnow.
Debby Butler; 23.14, Secretary Island, minnow.
Gerry Dunnett; 13.8, 11.0, Sooke Bluffs, minnow.

Ali Bay Marina

Elwood Thompson; 16.0, 13.0, 13.2, 14.0, Sidney Spit, hootchie.
Phil Perry; 5.4, James Island, Stingsilda.
Art Sutherland; 7.11, Coal Island, Spoon.

Pier 66

W. Ketch, Duncan; 14.2, 7.8, Bold Bluff, plug cut herring.
Allen Armand, Duncan; 9.12, 6.4, 5.12, Sidney Spit, Pirken.
T. A. Marsden, Duncan; 12.3, Cowichan Bay, plug cut herring.

LAKE TROUT

Cedars Resort and Marina

K. Garcie; 1.0, Cowichan Lake, worm.

Belmont Fire Hall

John Jupe; 1.12, Langford Lake, Willow Leaf, worm.

SMALL-MOUTH BASS

Cedar Beach Resort

Bob Battles; 3.4, St. Mary Lake, Mepps Spinner.

Clapham Automotive

Chio Woon; 3.0, Langford Lake, worm.

Street closing for paving

Bay Street between Government and Douglas in Victoria will be closed from 6 a.m. to 6 p.m. Sunday for paving, weather permitting.

Victoria's traffic department advises motorists to avoid that section of Bay and use other routes.

Market Square presents
HAIR '78
A fabulous show gathering together the talents of these outstanding beauty experts:
CUT ABOVE
BAGGINS
INCA IMPORTS
UNIQUE FASHIONS
All brought together for you in a fantastic display of hair, fashion and disco dancing by:
No. 1 PRODUCTIONS with DENNY'S CANNED MUSIC
SATURDAY, June 17th.
PARKING RIGHT BEHIND THE SQUARE, IN THE 500 BLOCK PANDORA.
MARKET SQUARE
6-16

FATHERS are FASCINATED by many things at
THE ROCKHOUND SHOP
777 Cloverdale 388-5341
Tues. to Sat.
DISCOVER US SOON!
(especially before Father's Day, June 18)
6-9x

PROTEIN PERMS (1978)
Especially for fine, difficult Hair
These new perms have delighted our clients and are presently on a special. They do not contain ammonia and are especially valuable for fragile or fine hair. No charge for hair cutting with perms.
Five Operators 383-6015
Working Proprietor, Len Andrews of London, England
ANNAS TAYLOR BEAUTY SALON
3-11 1004 BROAD STREET (By Eaton's Car Park)

SALE! PANTS
Chargex Master Charge
PANTSUITS • JUMPSUITS
25% OFF MARKED PRICES
SALE ENDS JUNE 17th
the clothes closet
384-4311 In the Esquimalt Plaza

6-16

CLEARANCE!
of our Complete Stock of
WOMEN'S FOOTWEAR
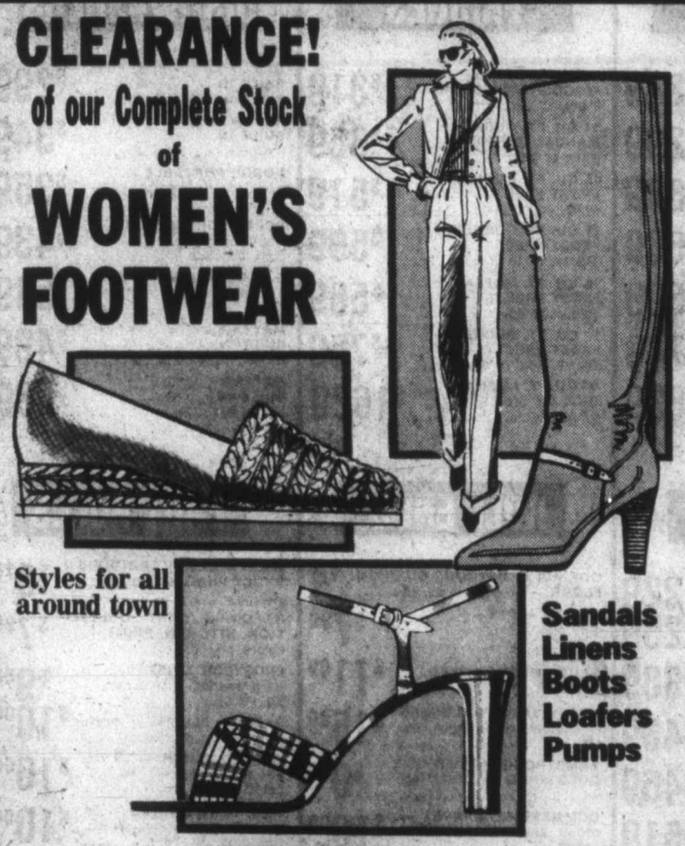
Styles for all around town
Sandals
Linens
Boots
Loafers
Pumps
SHOES Reg. up to $48.95
BOOTS Reg. up to $74.95
AT ONE LOW PRICE $20.00 pr.
Plus ... Our Complete Stock of HANDBAGS at TREMENDOUS SAVINGS
MON. to SAT. 9:30-5:00
Fernando's Spanish Imports
1114 Broad St. Victoria, B.C.
6-16x

Sears
Shop at our Warehouse Clearance Centre
Saturdays, 9:30-3:30, Located at 765 Vanalman.
Personal Shopping. While Quantities Last.
Clearance Centre

Furniture Buys
LazyBoy Recliner in Gold velvet. 2 only. Disc. lines. As is. (41726) 229.50
Red velvet swivel rocker. 1 only. 43002. Reg. $229.99 $169
Green velvet swivel rocker. 1 only. Slight damage — as is. 43105. $133
Brown velvet swivel rocker. 1 only. Damaged. 43015. 99.99
Brown vinyl recliner. 1 only. Cust. return. 41011. Reg. $149.99 79.99
Heater-vibrator Recliner. 1 only. Slight damage. 41606 139.99
Brown vinyl recliner. 1 only. Heater/vibrator — damaged. 41609. $109
Gold vinyl recliner. 1 only. Customer return. 41608. 129.99
4-pce. Contemporary chesterfield ste. 2 only. Lt. Brown. 55407 $444
Br. velvet sofa/chair. 1 only. Mismatched. As is. 51331-3 549.99
Green floral sofa/chair. 1 only. As is. 53611-3. Contemporary style. $461
3-pc. Contemporary chesterfield ste. 1 only. As is. Sofa, chairs. 51461/5 $466
4-pc. living room suite. 1 only. Sofa, 2 chairs, ottoman. 51527 $444
Colonial floral sofa. 1 only. As is. 52491 $269
Unfinished Pine 3-pc. Trestle set. 1 only. Table, 2 benches. Reg. $199.99 $159
Contemporary coffee table. 3 only. Dk. finish. 36585. Reg. $129.99 $89
Pine book trough. 3 only. 35657. Reg. $99.99 77.77
Pine picnic bench. 2 only. 26112 $59
Console cocktail table. 2 only. Dk. pecan finish. 36155. Reg. $109.99 $79
Pine coffee table. 1 only. As is. 35675 $95

Appliances
4-program auto. washer. Used. 2-speed $407
Heavy-duty dryer. Used. Soft heat/fabric master $247
5-program dishwasher. Used. Built-in. Harvest Gold $387
Fabric-Master dryer. Used. Push-to-start $237
2-speed auto. washer. Used. Harvest Gold $367
15-cu.-ft. Frostless fridge. Used. Harvest Gold $577
15-cu.-ft. fridge. Used. Split cantilever shelves $537
13-cu.-ft. fridge. Used. Manual defrost $297
18-cu.-ft. side-by-side. Used. Coppertone $717
17-cu.-ft. fridge. Used. 2 only. Coppertone $697
15-cu.-ft. Frostless fridge. Used. Harvest Gold $537
15-cu.-ft. Frostless. Used. Harvest Gold $537
17-cu.-ft. fridge. Used. White. Fixed shelves $507
18-cu.-ft. freezer. Damaged. Foam insulated $317
8-cu.-ft. freezer. used. Foam insulation $237
30" smooth-top range. 1 only. Continuous clean. Reg. $629 $527
Lady Kenmore 30" range. Used. Self-clean oven $407
Mk. 4 30" range. Used. Avocado color $397
Microwave oven. Demo. 3 only. Defrost/cook $487
Built-in oven. 3 only. Damaged, some new $527

Carpet Remnants
12x12' Gold multi-loop shag. 14070. Jute back. Reg. $207 $110
12x9' Orange/Br. level loop. 18250. Rubber back. Reg. $132 $84
12x11' Green multi-loop. 32750. Rubber back. Reg. $165 $80
12x9' Blue/Red multi-loop. 99521. Jute back. Reg. $175 $75
12x13' White shag. 20051. Rubber back. Reg. $156 $78
12x7'6" Orange/Br. mini shag. 20000. Rubber back. Reg. $93 $50
12x10'6" Brown tone shag. 13430. Jute back. Reg. $225 $125
12x10'6" Orange/Br. multi-loop. 19250. Rubber back. Reg. $154 $98
12x15'6" Green level-loop. 99542. Rubber back. Reg. $225 $120
12x13' Cinnamon indoor/outdoor. 21520. Rubber back. Reg. $69 $35
12x14' Blue mini-shag. 20000 Rubber back. Reg. $168 $84
12x13' Red shag carpet. 19025. Rubber back. Reg. $173.13 $120
12x13' Rust twist carpet. 11080. Jute back. Reg. $256 $130
12x9'10" Beige shag carpet. 13430. Jute back. Reg. $210 $105
12x12' Red/Gr./Blk. plaid. 99380. Rubber back. Reg. $164 $80
12x11'9" Orange level-loop. 99710. Rubber back. $125 $75
12x6' Burgundy multi-level pile. 12200. Jute back. Reg. $160 $80
6x8'4" Beige multi-level pile. 12360. Jute back. Reg. $90 $30
10'6"x6' Beige multi-level pile. 12360. Jute back. Reg. $90 $30

Steer Manure 1.17 each
Reg. $1.99. 33.9-pound bag of steer manure. Pre-mixed with soil.

40-lb. bag lime 1.17 each
Reg. $1.99. Handy 40-lb. bag of ground limestone. Stock up!

6-8-6 fertilizer 4.67 each
Reg. $7.49. 40-lb. bag of general purpose fertilizer. Great for shrubs, lawns.

Simpsons-Sears Ltd.
Service Centre, 765 Vanalman Ave. . . . Just off the Pat Bay Hwy.

NAMES in the NEWS

He left home without it. . .

George Gallup Jr. forgot to survey his wallet before heading for a Minnesota Bankers Association meeting in Minneapolis. Despite his television commercial urgings to the contrary, he left home without his American Express card and spent Tuesday night on a bench at Chicago's O'Hare Airport because he didn't have enough cash to pay for the hotel room he reserved.

Rev. Martin Luther King Sr. attended a peace meeting with Hungarian clergymen in Budapest Thursday to describe the aims and actions of the U.S. peace movement. The father of murdered civil rights leader **Dr. Martin Luther King Jr.** arrived Wednesday for a week-long visit at the invitation of the Ecumenical Council of Hungarian Churches.

Lt. Gen. Raphael Eytap, Israel's new chief of staff is a stickler for proper dress. The Israeli newspaper *Yediot Ahronot* reports that Eytan's car was seen recently performing a U-turn with tyres screaming in a busy street—after the chief of staff had seen a soldier without his cap.

Joshua Deutsch of La Jolla, Calif., will graduate Sunday from the University of California with a bachelor's degree in physics. The achievement would not be unusual—except that Deutsch is only 17.

Actress Felicia Montealegre Bernstein, wife of composer-conductor **Leonard Bernstein**, died at their Long Island N.Y., home Friday of cancer. She was 56.

Actress **Judy Carne**, the Sock-It-To-Me girl of the old *Laugh-In* comedy shows, was reported in serious condition Friday following a one-car accident in Upper Makefield Township, Bucks County, Pa. Miss Carne is still to stand trial on drug-related charges.

John Lennon on Friday failed in a legal attempt in London to prevent his former wife **Cynthia** from publishing details of their private life in a newspaper article. The former Beatle requested an injunction to prevent the mass circulation *News of the World* Sunday newspaper from publishing the articles but a judge turned him down, a decision which was later upheld by an appeals court.

Princess Margriet of the Netherlands officially opened a new Royal Canadian Legion branch in Yellowknife Thursday after arriving for a tour of the Northwest Territories. The princess, her husband **Pieter Van Vollenhoven**, and aides arrived from Edmonton after attending the annual convention of the legion and touring Alberta earlier in the week.

Singing star **Olivia Newton-John** was bruised and badly shaken in Chicago Thursday night as fans mobbed her on her arrival for the local premiere of the film *Grease*. "It was the most frightening experience of her life."

Oak Bay preparing for oil spills

By PAUL BENNETT
Colonist Reporter

Having been caught almost totally unprepared several years ago by a relatively small oil spill, Oak Bay municipality has prepared a detailed combat plan in the event of a major oil spill off its shores.

The administration was asked several weeks ago to check over plans for fighting an oil spill, in the wake of the tanker disaster off the Brittany coast that is still being cleaned up by French and British authorities.

The report made public this week said federal authorities would be responsible for controlling a major spill until it hit the shoreline, with priority by the federal transport department going to (1) contain the spill, (2) protect harbors and marinas, and (3) to protect beaches.

Oak Bay is mostly concerned with the impact on its popular Willows Beach, and the report noted that it would be unlikely that beaches could be protected in the event of a major oil spill in Juan de Fuca Strait.

Experience gained by federal transport oil spill expert Larry Slaght at Alert Bay in 1963, when the *Irish Stardust* spilled about 200 tons of No. 5 bunker fuel on beaches, included:

- Oil piled up on the beach would not burn;
- Oil-soaked sand on the beach was removed to an undesirably low level;
- The piled material had to be removed to a fill site;
- The cleanup operation took three weeks;
- It is possible to burn oil on a beach, provided logs are available to help fuel the fire;
- On rocky and gravelly beaches, after removal of the top oil, the tides were effective in removing the remaining pollution.

The cost of cleanup was $400,000.

The report said in minimizing damage to Willows Beach (as an example), the first step would be to make sure that if booms weren't containing the oil, that all of it had come ashore, because the depth of sand did not leave a margin of error for removal.

Because Willows Beach is covered by quite a few logs, it might be possible to cut and burn them and the oil. If that didn't work, removal of the oil-soaked sand would require four backhoes, 12 large trucks with garbage-type containers, and about 400 loads over eight working days with an 8 a.m.-to-dusk-operation.

"The cost would be approximately $50,000 and a further $25,000 for residual cleanup," the report estimated, excluding the rocky parts of the beach, where federal transport department steam-cleaners would be used.

The report noted that in the English Channel and the North Sea, there had been three large spills in 10 years. Maritime traffic included 35 tankers and 300 other ships every day, while traffic in Juan de Fuca Strait involved three tankers and 35 other ships a day.

"In both situations, there is no effective radar control of shipping. The construction of the Canadian control system (however) is well advanced," the report said.

It also added that weather in the strait was much better generally than in the English Channel.

The report lists all key personnel who should be notified in the event of a spill and reviews the fairly limited resources available in the Greater Victoria area for oil spill combat—from aircraft (five) to rakes (100).

fine furniture · paintings · prints
THE ISLAND GALLERY
2188 Oak Bay Avenue Tues - Sat.

ego interiors
1028 FORT ST.
NEW EXCLUSIVE IMPORTS

PRINCESS MARGUERITE
FASHION AFLOAT
Cruise in style. See the latest in fashion presented by professional models.
DATE June 21
FASHIONS PRESENTED BY Clutterbucks and Ruffins
LEAVE VICTORIA 4:30 PM ARRIVE SEATTLE 8:45 PM

6-16x
T.E.V. PRINCESS MARGUERITE IS REGISTERED IN CANADA.

SEARS
AD. CORRECTION
An error appeared in Sears 16-page Shopper Stopper circular delivered to your home this week. On pg. 11, stucco-look ceramic base lamp priced at $16.99 is just 13" high and has an on/off switch — and is not 27½" high with trilight switch as incorrectly described. Our apologies for any inconveniences caused.

Greater Victoria Salutes
CAPTAIN COOK Bicentennial
TALL SHIPS

Now at Pier B . . . Outer Wharf

NIPPON MARU
Captain Hiroshi Nakazawa
KAIWO MARU
Captain Yoshizo Ichihara
These magnificent 4-masted Sailing Barques are 318 ft. long, with a 42 ft. beam and 21.98 ft. draft. Mast height is 138.03 ft. Each are 2257 tons, with 21 officers, 80 cadets and 46 men.

SATURDAY, June 17 and SUNDAY, June 18
Tall Ships Nippon Maru and Kaiwo Maru open to the public between 1 and 4 p.m. both days, at Pier B, Outer Wharf. Limited parking available. Bus to use is 930 DOUGLAS. Steel drum band entertains.

SUNDAY, June 18
10 a.m.: Sail Hoist Demonstration at Pier B by Nippon Maru. Good Vantage point on new DOT property.
12:58 p.m.: Captain Cook will make an Official Call on Captains of Nippon Maru and Kaiwo Maru. He will arrive in special Cutter and crew from HMCS Malahat.

Depart at 9 a.m. Tuesday, June 20.
Both vessels, with crews manning the yards, sail and proceed in front of Beacon Hill Park, Clover Point and Trial Island areas, weather permitting.

Many More Events To Follow . . .
JOIN US, WON'T YOU?
6-16

Sears Saturday SHOPPER STOPPERS
Shopper Stopper 48-page full-colour circular is in effect 'til 5:30 p.m. Saturday, June 17. Hurry in!

Personal Shopping While Quantities Last!

1 day left! Father's Day is June 18th

For Dad! Short sleeve knit shirt 7.99 each
Selection of easy-care cotton/polyester blends. Variety of knit styles, colours. S-M-L-XL.
Men's Furnishings (33)

Save $10 Craftsman electric Weedwacker 59.99 each
Reg. $69.99. Makes a perfect gift for Dad! Convenient electric Craftsman weedwacker trims with a nylon whip. (51594)
Garden Tools (9)

Save $8 Folding Hammock for Father's Day 41.99 each
Reg. $49.99. Features scissor-style tubular steel self-supporting frame. Caprolan nylon bed with matching pillow.
Sports Centre (6)

Save $10 'Scientific' calculator by Commodore 29.97 each
Reg. $39.99. Features liquid crystal display, calculates trig functions. Slim and easy carrying with pouch cover. (41323)
Business Machines (3)

Save $50 Mamiya MSX 1000 SLR camera 199.97 each
Reg. $249.99. Features full aperature metering, 55 mm f1.8 lens. Selftimer and hot shoe. Case included.
Cameras (3)

Save $2 Men's easy-care polyester shorts 6.99 each
Reg. $8.99. 100% polyester shorts make a perfect gift for Dad! Variety of colours to choose from. Sizes: 30-42.
Men's Casual Wear (41)

Save $7 'Magic' shower adjustable massage 17.97 each
Reg. $24.99. Three adjustable settings. Great for body, hair, scalp or facial massage. Ideal gift for Dad!
Health and Beauty (8)

Save $6 Handy electric shaving mirror 13.97 each
Reg. $19.99. Features fluorescent lit mirror with shaver outlet in the base. Mirror flips from regular to magnified.
Health and Beauty (8)

Save $7 Buxton leather gift set for Dad! 9.99 set
Reg. $17. Men's leather Buxton gift set includes billfold and key case. Colours: Black, Brown.
Fashion Accessories (88)

Save $2 Electric 1200 w. charcoal lighter 5.99 each
Reg. $7.99. Deluxe electric 120-volt, 1200 watt charcoal lighter. So quick and clean for B-B-Q's.
Housewares (11)

Save $15 Cast aluminum covered cooker 69.99 each
Reg. $84.99. Made of non-rust aluminum with 4 adjustable air vents. 14x23" cooking grille with 322 sq. inches of cooking area.
Housewares (11)

Simpsons-Sears Ltd.
6-16x
3190 Shelbourne Street. Lots of Free Parking . . . No Tickets, No Time Limit

CLASSIFIED ADVERTISING

. . . AS TRADITIONAL AS A HAMBURGER and a milk shake.

. . . as traditional as hard work and ingenuity.

. . . as traditional as a sincere smile and a solid handshake.

Folks in tune with their time have traditionally trusted Classified Ads to bring people together.

You'll be pleased at how easy it is to place a Classified Ad.

All across the country, Classified Ads speak for the people.

Today is a great day to take part in a tradition. It's as easy as picking up your phone.

The Daily Colonist
Victoria Times
CLASSIFIED ADVERTISING

386-2121

Mon.-Fri., 8 a.m.-6 p.m.
Saturday, 8 a.m.-5:30 p.m.

386-2121
Monday through Friday 8 a.m. to 6 p.m.
Saturday 8 a.m. to 5:30 p.m.

CLASSIFIED ADVERTISING

Vancouver Island's Largest Shopping Centre in Print

386-2121
Monday through Friday 8 a.m. to 6 p.m.
Saturday 8 a.m. to 5:30 p.m.

CLASSIFIED RATES ADVERTISING

All rates quoted are for insertion in both the Daily Colonist and Victoria Times.
Single Paper rates available on request.

REGULAR CLASSIFIED LOCAL RATE PRIVATE PARTY ONLY
10 word minimum
1 or 2 days
13c per word per day
3 to 5 consecutive days
11c per word per day
6 consecutive days or more
9c per word per day

All real estate, mobile home, rental and business advertising is considered to be commercial advertising and will be charged for accordingly.

REGULAR CLASSIFIED LOCAL RATE COMMERCIAL ADVERTISING
10 word minimum
1 or 2 days
16.5c per word per day
3 to 5 consecutive days
13.5c per word per day
6 or more consecutive days
11.5c per word per day

SEMI-DISPLAY LOCAL RATES
Any advertisement which varies from 6 pt. regular classified style shall be considered semi-display
14 agate lines per column inch
1 or 2 days
60c per agate line per day
3 to 5 consecutive days
54c per agate line per day
6 or more consecutive days
48c per agate line per day

NATIONAL AND OUT OF PROVINCE RATE
Regular Classified 18c per word
Semi-Display 70c per agate line
14 agate lines per column inch

BIRTH NOTICES
Up to 30 words $3.50
Each additional word 13c

DEATH NOTICES, MEMORIAL NOTICES AND CARDS OF THANKS
$1.50c per count line per day
3 consecutive days
45c per count line per day

PRIVATE BOX NUMBERS
$3.00 except Help Wanted Advertisement, $4.75 which includes a Position Filled Advertisement.

Contract rates for local businesses available on request.

CLASSIFIED ADVERTISING COPY DEADLINES

REGULAR CLASSIFIED advertising may be placed in The Daily Colonist up to 5 p.m. the day prior to publication and in the Victoria Times up to 6:00 p.m. the day prior to publication.

SEMI-DISPLAY advertising may be placed in The Daily Colonist up to 12 noon the day prior to publication and in the Victoria Times up to 4 p.m. the day prior to publication.

CLASSIFIED SERVICE FOR DUNCAN COWICHAN VALLEY AND CHEMAINUS

Classified Ads phoned in to our Duncan office before 3:30 p.m. will appear in the following day's papers.

746-6181

TERMS OF PUBLICATION

F.P. Publications (Western) Limited shall not be liable for non-insertion of any advertisement beyond the amount paid for such advertisement.

In the event of error occuring the liability of F.P. Publications (Western) Limited shall not exceed the charge for the space actually occupied by the item in question.

All claims on error in publication shall be made within 12 hours thereafter and if not made shall not be considered. No claim will be allowed for more than one incorrect insertion not for errors not affecting the value of advertisement.

All estimates of cost are approximate. Advertisers will be charged with space actually used.

All advertising copy will be subject to the approval of the Victoria Press, who reserve the right in its sole discretion to classify, reject or insert copy furnished.

All advertisements must comply with the British Columbia Human Rights Act. This act states no advertisement may state or imply a preference, limitation or specification on the basis of an applicant's race, religion, colour, marital status, ancestry, place or origin, age; or sex (unless the matter relates to the maintenance of public decency AND prior approval has been obtained through the Human Rights Branch).

While every endeavor will be made to forward replies to box numbers to the advertiser as soon as possible, we accept no liability in respect of loss or damage alleged to arise through either failure or delay in forwarding such replies, however caused, whether by negligence or otherwise.

NOTICE OF COPYRIGHT

Full complete and sole copyright in any advertisement produced by F.P. Publications (Western) Limited is vested in and belongs to F.P. Publications (Western) Limited, provided, however, that copyright IN THAT PART AND THAT PART ONLY of any such advertisement consisting of illustrations, borders, signatures or similar components which is, or are, supplied to Victoria Press by the advertiser in the form of reproduction proofs, veloxs, engravings, etc., and incorporated in said advertisement shall remain in and belong to the advertiser.

BUSINESS OFFICE HOURS

Monday to Friday
8:30 a.m. to 5 p.m.

Mailing Address:
Victoria Press
P.O. Box 300
Victoria, B.C.
V8W 2N4

PHONE DIRECT
386-2121
TO PLACE YOUR CLASSIFIED ADVERTISEMENT

CLASSIFICATION INDEX

VITAL STATISTICS
1 Births
8 Cards of Thanks

THE FOLLOWING SEVEN CLASSIFICATIONS ON THE LAST PAGE OF CLASSIFIED
305 Deaths and Funerals
308 Cards of Thanks
309 In Memoriams
310 Funeral Directors
311 Monumentals
312 Florists
313 Miscellaneous

NOTICES
14 Announcements
15 Coming Events and Meetings
16 Catering, Banquets and Reception Rooms
17 Restaurants
18 Places to Visit
20 Lost and Found

EMPLOYMENT
21 Help Wanted — General
22 Office Help
23 Skilled Trades
24 Sales Persons and Agents
25 Teachers
26 Part Time—Temporary Help
28 Employment Service
30 Situations Wanted

BUSINESS SERVICES AND DIRECTORY
36 Business Services and Directory

PERSONAL SERVICES
38 Travel
33 Bands, Musicians and Orchestras
34 Pre-Recorded Music
40 Business Personals
43 Dancing
42 Education
71 Music Teachers
39 Personals
32 Trade Schools

MERCHANDISING
83 Aircraft
117 Antiques and Arts
78 Bicycles
80 Boats and Marine
65 Building Supplies
93 Cameras, Supplies and Photo Finishing
127 Chicks, Poultry, Hatching Eggs, Supplies
101 Childrens Miscellaneous
135 Farm Implements
60 Fuel
97 Furniture
120 Garden Supplies
99 Groceries, Meats and Produce
130 Heavy Equipment and Machinery
128 Livestock, Supplies and Events
100 Miscellaneous for Sale
103 Miscellaneous Wanted
109 Miscellaneous to Rent
77 Motorcycles
70 Musical Instruments
125 Pets and Supplies
96 Ranges, Stoves and Furnaces
92 Sporting Goods
81 Sailboats
115 Swaps
63 Timber
98 TV, Stereo, Radio Sales and Service
112 Wanted to Rent, Miscellaneous
116 Coins and Stamps

AUTOMOTIVE
155 Automobile Financing and Insurance
164 Auto Body and Painting
162 Auto Repairs, Service and Towing
168 Campers, Trailers and Motor Homes
166 Cars and Trucks Wanted
150 Cars for Sale
151 Sports, Import Cars
148 Lease Vehicles
169 Mobile Homes and Parks
149 New Car Directory
160 Parts, Accessories
158 Tires
154 Trucks, Buses and Vans
156 U-Drive and Auto Washing

ACCOMMODATION
185 Convalescent and Rest Homes
175 Hotels
178 Summer Homes, Cottages and Resorts
181 Tourist Accommodation

RENTAL
201 Apartments to Rent, Furnished
200 Apartments to Rent, Unfurnished
202 Furniture to Rent
203 Apartments Wanted
206 Duplexes to Rent
207 Duplexes Wanted to Rent
215 Halls, Warehouses, Stores and Offices to Rent
197 Housekeeping Rooms to Rent
199 Housekeeping Rooms Wanted
211 Houses to Rent, Furnished
210 Houses to Rent, Unfurnished
212 Houses Wanted to Rent
190 Room and Board
191 Room and Board Wanted
193 Rooms to Rent
194 Rooms Wanted
204 Shared Accommodations

FINANCIAL
155 Automobile Financing and Insurance
233 Mortgage Loans and Insurance
234 Mortgages for Sale
230 Personal Loans and Insurance
235 Wanted to Borrow

REAL ESTATE
280 Acreage for Sale and Wanted
240 Business Opportunities
241 Business Opportunities Wanted
247 Commercial or Industrial Properties
258 Condominiums
259 Townhouses
253 Country Homes and Properties
270 Exchange Real Estate
290 Farms for Sale and Wanted
263 Garages for Sale, Rent, Wanted
293 Gulf Island Properties
250 Houses for Sale
265 Houses Wanted to Buy
295 Listings Cancelled
268 Listings Wanted
271 Lots for Sale
294 Mainland and Out-of-Province Properties
273 Property for Sale
274 Property Wanted
244 Revenue Property
245 Revenue Properties Wanted
285 Up-Island Properties
256 Waterfront Properties

SUBSCRIPTION RATES

Wherever carrier service is maintained, $4.00 per month.
By mail — Vancouver Island and Gulf Islands, $6.00 per month, $17.50 per 3 months, $35.00 per months, $70.00 per year. Rest of Canada, $7.00 per month, $20.00 per 3 months, $40.00 per 6 months, $80.00 per year.
Outside Canada, $18.50 per month, $220 per year.

BY MAIL
Saturday Times Only
Sunday Colonist Only
Canada, 60 cents per copy, $30.00 per year.
Outside Canada, $1.00 per copy, $50.00 per year.

CIRCULATION REPRESENTATIVES
Duncan, Chemainus— Mr. HILTON HOL. 746-6181
Nanaimo 753-2766
Lake Cowichan 749-6206

United States Representatives
LANDON ASSOCIATES INC.
New York, Chicago, Southfield, Atlanta, Boston, San Francisco, Los Angeles, Philadelphia, Rochester, Cleveland, Charlotte, Cincinnati, Syracuse, Hamburg, Williamstown, Clinton, Memphis, Levittown, Raleigh.

PAGE REPRODUCTIONS OR MICROFILM COPIES OF COMPLETE PAPERS AVAILABLE FOR ALL PAPERS PUBLISHED
PHONE 382-7211, LOCAL 276

1 BIRTHS

GIONET and MORINO — Announce the birth of our precious darling daughter on June 2nd, 1978. Thank you for care and kindness from Dr. Helmlich, Dr. Graham-Marr, Jubilee staff and Judy.

IVERSON — Born to John and Maureen (nee Fiddler), a boy, Robert Joseph, 8 lbs., 13 ozs., on June 11, 1978 at Royal Jubilee Hospital. Special thanks to Drs. Rasmussen, Prevost and McKenzie and Jubilee maternity staff. (Insured)

MacKEIGAN — Born to Henry and Joanne, a boy, William Alastair, 8 lbs, 6 oz. on May 19th, 1978 at Royal Jubilee Hospital. Thanks to Drs. B. Morrison and S. Peterson.

SHIELDS — Guy and Wendy are proud to announce the birth of their daughter, Krysta Nicole, 8 lb. 7 oz. Born June 12, Victoria General Hospital. Many thanks to Dr. John McCracken and maternity staff.

WHITE — Dave and Kit are pleased to announce the arrival of their son, Christopher Paul, on June 9, 1978, at Royal Jubilee Hospital. A brother for Noni. Special thanks to Dr. D. MacNaughton and the maternity staff.

DEATH and FUNERAL ANNOUNCEMENTS DIRECTLY FOLLOWING CLASSIFIED

14 ANNOUNCEMENTS

FRENCH DAYCAMP, JULY 4TH-August 25th, by week or all summer. Ages 5-15. 383-5335.

15 COMING EVENTS and MEETINGS

Victoria Native Friendship Centre
BINGO
ESQUIMALT LEGION
22 ADMIRALS RD.
SUNDAY
EARLY BIRDS 1 P.M.
REGULAR GAMES 1:30
FIVE EXTRA GAMES
Proceeds in aid of our many people-oriented programs.

BINGO
SAT., JUNE 17.
O.A.P. Hall, 1600 Gov't St.
VICTORIA
CENTRAL LIONS
20 REGULAR GAMES
No games less than $25
5 extra Games
Early Birds 6:45 p.m.

ATHLETIC
BINGO
WEDNESDAY
Vic. Curling Club
1952 QUADRA

SALMON BARBECUE, MINIATURE logging show and dance, Saturday, June 24. Free bus to Sooke. $25 per couple (bar available). Reservations, 479-1258. Sponsored by Victoria Y's Men's Club.

CHILDRENS CAT SHOW
Market Square
Victoria, B.C.
June 24, 1978
1:00 p.m.
Entry Fee $2.00

COMING SOON: THE GIANT 10th annual antiques and collectables sale and show, July 29th and 30th. Juan de Fuca Curling arena for sales table info phone 598-6904 or 385-4195 evenings.

BARN DANCE, OAK MEADOWS Indoor Ring, June 17th, 8:30. Music by the Home Brew, $8 couple. Bar and snacks. 479-6843 tickets at door or Shank's Saddlery.

BELLY DANCE WORKSHOP, ST. Josephs Hall, 745 West Burnside, June 18th, 1-3, $10. For information call 595-3438.

MYSTERY TOURS
Leaves V.I. Coach Lines depot every Sunday at 1:30 p.m. Return 5 p.m. $6.00 includes tea. 385-4411.

NOW OPEN — REFLECTIONS Nearly New Shop. 2448 Beacon. Sidney, 656-6869. Nearly new clothing for the entire family.

COLUMBIAN ORCHESTRA OLD Time Dance. Centennial Church Hall, David St., 9:00-12:00. Refreshments.

FEW OPENINGS ONLY, BUS trip, July 17-19. Seattle, Tutankhamen Treasures. 595-8802 or 384-6542.

G.C.H.C. PLAYDAY, JUNE 25, 10 a.m. Beaver Lake Ring.

16 CATERING, BANQUETS and RECEPTION ROOMS

GEORGE'S BAVARIAN BANQUET FACILITIES
1021 Pandora 383-7121
INTERNATIONAL CUISINE
3 DINING ROOMS AVAILABLE
SMALL OR LARGE PARTIES
UP TO 150 SEATING CAPACITY
ENTERTAINMENT
AVAILABLE ON REQUEST

BLACK PRINCE CATERING (1974) Ltd., 655 Douglas St. 388-4486. For all your catering needs in our roof top Queens Reception Room or on your premises.

20 LOST and FOUND

HELP! LOST
I am a two year old seal point Himalayan (long-haired Siamese). My new home is at 561B Acland Ave., Colwood, or phone 478-9814.
REWARD

WILL THE PERSON WHO picked up a Zeiss 35mm Contessa camera in a leather case at the Victoria Airport holding area, at 1:25, Thursday, June 15, be kind enough to return the precious film to Victoria Press, Box 317.

HELP MEND A BROKEN heart. Rainbow budgie lost, white with yellow and blue markings, "Holly". Lost in Langford area between Goldstream and Trans-Canada Highway. 478-8601 or 474-2503. Reward.

LOST — OUTSIDE PROVINCIAL museum, blue leather purse, containing red wallet, instamatic camera and 2 sets of keys. Also 1 Pentax SP1000 camera. Reward. Phone 112-748-3663 collect.

LOST: RED RING BINDER AND contents, valuable only to owner. Near Spectrum Community School, Burnside Rd. Reward. Phone 112-929-4680 (collect).

LOST: OMEGA DEVILLE LADIES wrist watch, large gold red face, no numbers, black suede strap. K-Mart - Safeway June 5th. Reward. 384-2532.

LOST — SINCE JUNE 3RD IN Wollaston Street area of Esquimalt, neutered male grey tabby cat, black and brown marks, white paws. Phone 383-5215, evenings.

LOST — BLACK AND TAN MALE miniature Doberman with unclipped ears and tail and brown collar, in Durrance Lake area. 652-9971.

LOST — LADIES', DIAMOND wrist watch, Saturday night, Japanese Village Restaurant and Humboldt St. Reward. 477-1884 or 384-2947.

I HATE TO TYPE
Finda a file box full of library cards? If you did please phone 479-7200.

FOUND: MAN'S 10-SPEED BIKE. Owner can claim and pay for ad. 384-7338.

20 LOST and FOUND

ANYONE KNOWING THE whereabouts of any red doberman pups, please call 383-5724. Substantial reward. 511 MacAulay.

URGENT! LOST, VERY ILL part-Persian white and black cat, Chesterlea subdivision. Call 479-4091.

LOST: READING GLASSES IN tan coloured case, between Happy Valley Road and View Royal. 478-4318.

LOST IN THE VICINITY OF Granite and Mitchell, blue and gray budgie. Answers to name of Peter or a wolf whistle. 598-3497.

FOUND FRIENDLY GREY FEMALE tabby cat, cannot keep. 598-1340.

LOST; IRISH SETTER, FEMALE, 1½ years old; lost from Vic High area. Reward. 385-5677

LOST; LADIES' GLASSES, REDdish-brown, plastic frames, large pink tinted lenses. 598-2308 after 5.

LOST: NAVY BLUE UVIC floater jacket, on Pat Bay Highway. Reward. 383-5659 after 5.

LOST BETWEEN VICTORIA AND Long Beach, hubcap. Reward. 592-9572.

LOST: MAN'S HORN-RIMMED glasses and case, Merchant's Road area. Reward. 592-1694.

LOST: WEDDING BAND, PHONE booth Burnside area, reward. 479-9571.

LOST: ONE PAIR OF EYE glasses in case, June 13th, Topaz Park. 592-6034 after 5:15.

LOST — LADY'S SEIKO WATCH, silver, Mt. Douglas vicinity, Monday, June 12. 477-6649. Reward.

21 HELP WANTED GENERAL

ADVERTISEMENTS IN THIS CLASSIFICATION MUST COMPLY WITH THE BRITISH COLUMBIA HUMAN RIGHTS ACT

Banking Experience
Part Time Tellers
$4.50 - $6.00 Hr.
We need permanent part-time tellers. If you have banking experience and would like to work 2 to 3 days a week permanently, please apply. Banking or related experience is essential. An orientation program is provided.
Applications to:
Mrs. T. Harman,
No 202, 1234 Esquimalt Rd.,
Victoria, B.C.
V9A 3N8
388-6166
WESTCOAST SAVINGS CREDIT UNION

APPLICATIONS ARE INVITED for position as organizer of annual fund raising effort in Victoria area of national veteran serving organization. Period mid-September to end of November. Organizational and administrative background and knowledge of Victoria district essential. Experience in fund raising programmes either as career or volunteer as well as a knowledge of community resources will be valuable assets. Bondable. Honorarium to be negotiated with directors. All correspondence will be treated as confidential. Applicants should furnish resume with telephone number to Victoria Press, Box 303, not later than June 24th.

NEEDED
Mature adults willing to care for children in parents home. Must be willing to do rotataing shift work both nights and days, or weekends. Should be available for 6 months or more and be able to work with Ministry of Human Resources, Day Car Section.—References required. Government subsidy pays $90 per month for one child to a maximum of $180 for three or more children. For furthe information please contact Day Care (Intake) 386-6174.

ENERGETIC PERSON REquired in activity program for group of young adults with learning difficulties. Sports and recreational skills required plus patience, creativity, knowledge of community resources and ability to relate to groups, professionals and volunteers. Hours: 10 to 3 weekdays, salary range $650 to $750. Relevant training and experience. Resume and references to Victoria Press, Box 290, by June 20, 1978.

FOOD AND BEVERAGE SECRETARY
Required for Victoria Hotel. Must have excellent shorthand and typing skills. Must be capable of dealing with clientele personally and by phone. Hotel experience preferrable, but not essential. Year round position. $5.12 per hour. Plese phone 382-0351 Monday June 19th, between the hours of 9 a.m. and 5 p.m. for further information.

MEDICAL OFFICE ASSISTANT
Wanted part-time only, 1-5, Monday to Friday. Experience in medical offices, with typing dictaphone, and patient-related duties preferred. Salary to be negotiated. Information kits may be picked up at James Bay Community Project Office, 435 Simcoe St., V8V 4T4. Competition closes Friday, June 23. Apply in writing to Personnel Committee, James Bay Community Project, above address.

HAIRDRESSERS
Have openings for full or part-time hair stylists in downtown Unisex Salon. Work with excellent staff in established atmosphere. Excellent opportunity, good salary, and commission. Please reply to Victoria Press Box 309 and give particulars. All answers confidential. Thank You.

OFFICE MACHINE TECHNICIAN
Experienced in all types of office equipment both mechanical and electronic. Salary negotiable. Reply to: Whitehorse Business Machines Ltd., 4133-4th Ave., Whitehorse, Y.T. Y1A 1H8, Tel. 403-668-4789.

PIZZA PIEMAN HAS AN OPENing for a mature night time cook with kitchen experience. Apply Pizza Pieman, 858 Esquimalt Rd. Monday June 19th, between 8:30 a.m.-4:30 p.m.

EXPERIENCED HELP REquired immediately for office of large vending company. Excellent salary and benefits to sccessful pplicant. Apply to Victoria Press Box 328 with full resume.

OAK BAY SMALL SELF-CONtained flat at reduced rent for maintaining small garden. Must be absolutely reliable. References. Victoria Press Box 331.

EXPERIENCED GRILL COOK required from 10 p.m.-6 a.m., 40 hours per week. Apply June 19th between 2 p.m. and 6 p.m., Coffee Macs, 617 Gorge Road, 384-9547.

WANTED — YOUNG LADY TO babysit 7 month old boy, occsional days and evenings. Burnside-Douglas area, own transportation. 388-6872.

LEADING HOTEL NEEDS RELIable mature gentleman to operate a Car Park Service. Experience and Driver's License required. For appointment call 598-4556.

UGENT — EXPERIENCED Painter wanted to work in Fort St. John. Must be able to spray paint. 477-4026.

DIAL-A-BOTTLE
Neat, well groomed drivers over 20 with small car. Phone 386-2743 or 386-1294.

BAR PERSON FOR DINING room, able to mix and serve, some knowledge of wines an asset. Victoria Press Box 313.

PLASTERERS AND PLASTERer's helpers, outof town work. Call 478-8903.

ARTIST NEEDS MODEL. SEND particulars to Victoria Press Box 332.

BABYSITTER WANTED JULY 11:30 a.m.-8:30 p.m. Burnside-Tillicum. 384-2863 or 384-0936.

DRIVER FOR WHOLESALE BAkery, starting time 6 a.m. Apply in person 1119 North Park.

WANTED — EXPERIENCED housekeeper to live-in for elderly couple. 592-7868.

21 HELP WANTED GENERAL

Government of Canada
FIELD HEALTH NURSES
Health and Welfare Canada
Medical Services

LOCATION: Various locations including Port Simpson, Kitkatla, Greenville and Anahim Lake, B.C.

This competition is open to both men and women in British Columbia, Yukon, Alberta, Saskatchewan and Manitoba.

SALARY: $13,298. and $13,952. (Supervisory Level)

DUTIES: The incumbent provides general nursing service for communities of the Indian population through a Public Health Nursing program, a nursing treatment service and a family centred health service based on planned home visiting, school visits and clinics. Considerable travel by land, sea or air is involved.

QUALIFICATIONS: Applicants must have graduation from a recognized school of nursing (R.N.), eligibility for registration in a Province of Canada and a Certificate or Diploma in Public Health Nursing or equivalent (B.Sc. N.). Experienced Registered Nurses who do not possess formal ... Public Health training may be considered for appointment at a lower salary level. Knowledge of the English language is essential.

NOTE: Other locations may become available. Short term positions for the summer are also available.

Send your application form and/or resume quoting Reference Number 78-V-NHW-54 to: C. Pinhey, Regional Staffing Officer, Public Service Commission, P.O. Box 1120, Royal Centre, 500 — 1055 West Georgia Street, Vancouver, B.C. V6E 3L4.

HEAD LIFEGUARD and LIFEGUARDS
for the
PARKS DEPARTMENT
City of Victoria
Wage—
Head Lifeguard $5.90 per hour
Lifeguard $5.40 per hour
The Head Lifeguard plans and coordinates the work of lifeguards at Thetis Lake as well as acting as a lifeguard. Must have considerable previous experience as a lifeguard preferrably in a supervisory position and have completed a recognized First Aid Training Course. All applicants must possess a minimum of a Royal Life Saving Society Bronze Medallion or an equivalent standing. The Head Lifeguard will work a regular lifeguard shift of 8 hours, 5 days a week between 11:00 a.m. and 8:00 p.m. and will be required to work weekend and holiday shifts. Lifeguards will be required for both full time and part time positions commencing immediately until September 5, 1978.
Applications in writing, stating age, experience, qualifications and telephone number will be received by the Personnel Director, City Hall no later than noon, Wednesday, June 21, 1978.

Commissionaires WANTED
The Canadian Corps of Commissionaires, Victoria and Vancouver Island is accepting applications for enrollment initially part-time leading to full-time employment. Rate of pay $4.77 per hour.
PREREQUISITES
Applicants must have served in wartime with the Armed Forces of Canada or Allied Forces OR in the Regular Forces of Canada in peacetime OR in the RCMP. Applicant must produce Discharge Certificate and be physically fit.
The principal duy is ha of a uniformed security guard. A smart appearance and courteous, dignified manner are desirable qualities.
APPLY TO
CANADIAN CORPS OF COMMISSIONAIRES
VICTORIA AND VANCOUVER ISLAND
1947 COOK STREET, 2ND FLOOR
VICTORIA 386-2931

FOSTER-BOARDING HOME NEEDED
For 17-year-old "Jim" who wants foster parents to love and take an interest in him as well as provide him with room and board. Due to some brain damage "Jim" can be difficult to reason with at times and becomes a nuisance when bored. A great talker, "Jim" responds well to foster parents with patience, time and interest. Approx. $400 per month fee for service plus $200 per month, maintenance to the right couple. For more info call intake worker, Resources and Placement section, Ministry of Human Resources. 598-5121.

WILLIAMS
QUALITY MEATS 795 FORT ST.
384-0525 — 384-0526
Requires retail clerk for meat and cheese department. Some experience preferred. Apply in person.

CARETAKER REQUIRED FOR NEW
34-suite apartment in Hillside area. Applicants must be experienced, bendable and able to interview prospective tenants. Apply Victoria Press, Box 321 stating previous experience and qualifications.

LOCAL AMWAY DISTRIBUTOR is helping many persons earn money working 2-4 hours a day. We can help you. For interview call 652-1982, 7 a.m.-9 a.m. or evenings.

TAXI DISPATCHER
Must be knowledgable of City streets, buildings, clubs, etc. Shift work required. Phone 388-7888, Mon.-Fri.

DAYCARE
Required in Fairfield, or adjacent neighbourhoods, for beautiful intelligent active 17-month-old. 384-7606.

BRANDS
Experienced Grill Cook
Apply in person only. 9-11 a.m.

ASSISTANT MANAGER REquired for major building supply centre. Reply to Victoria Press, Box 279.

WANTED: NANNY FOR 7-YEAR-old girl, 1 week, live-in, top wages. Apply to 561B Acland, Colwood, evenings.

TAXI DRIVERS WANTED: MUST have Chief's Permit and Class 4 licence. Phone 383-1121, Mon - Fri.

PART-TIME DISHWASHER, 3 days per week, apply in person, Scotts Restaurant, 650 Yates, 382-1289.

CLEANING HORSE STALLS, mornings only. 652-2444.

21 HELP WANTED GENERAL

DENTAL HYGIENIST
for the
Capital Regional District
Community Health Service
Victoria, B.C.
SALARY: $1186-$1429 per month.
Under the general supervision of the Director of Dental Services to participate in a varied program of preventive dental services. Duties will include conducting oral examinations of pre-school kindergarten and elementary school children together with parent and pupil counselling on various aspects of dental health. Other duties will include classroom education in the form of talks, demonstrations and "brush-ins."
Applicants must possess a recognized diploma in Dental Hygiene and be eligible to practice as a Dental Hygienist in British Columbia. Should possess a valid British Columbia Driver's Licence.
The successful applicant will be eligible for a wide range of employee benefits as provided for in the Union Agreement.
Duties will commence in September, 1978. The successful applicant may be required to work a four-day week, in which case the salary would be adjusted accordingly.
Applications stating education, qualifications and experience will be received by the Personnel Administrative Assistant, Capital Regional District, P.O. Drawer 1000, Victoria, B.C., V8W 2S6, at the earliest possible date.

BOYS
GIRLS
ADULTS
Esquimalt and View Royal Areas
Do you have a regular job for the Summer? A few Daily Colonist paper routs will be availble shortly in the above area. For a little of your time each morning you can have a regular income. Profits ranging from $55 to $110 depending on route size. Routes are delivered in the early morning which leaves the remainder of the day free for other activites.
For further information contact Mr. Fox — 383-4111 Colonist Circulation Dept.

BUILDING MAINTENANCE — VICTORIA
Duties include repair work and general maintenance to residential properties. The successful applicant must have a valid T.Q. license, preferably in plumbing or heating and have a good working knowledge of other trades. The applicant must be bondable and have a valid driver's license. Salary $8.36 per hour with excellent fringe benefits. All interested applicants should send details of experience and qualifictions in own handwriting to Victoria Press Box 265 no later than 4 p.m. Friday, June 23rd, 1978.

TELLERS
Westcoast Savings has opportunities for tellers. Successful candidates will have banking or related experience, be outgoing, and enjoy working with people. Full orientation will be provided. The salary, benefit package and working environment are excellent.
Applications to:
Mrs. T. Harman
No. 202, 1234 Esquimalt Rd.
Victoria, B.C.
V9A 3N8
388-6166
WESTCOAST SAVINGS CREDIT UNION

WIG STYLISTS
We now have one full time and one part time position available. Salary plus commission. Preference will be given to applicants with hair or wig styling experience. Telephone 382-7141, local 333.
EATON'S

CAREER OPPORTUNITY
Our real estate department has an opening for a person to manage holding properties (land, rentals, etc.), purchase and develop properties with or without assistance. Applicants must have good academic and institutional standards and experience in real estate field related to the above. Salary plus bonus plan. Your replies will be treated confidentially. Please send replies and resume to Victoria Press, Box 308.

EXPERIENCED HAIRDRESSER required for growing Oak Bay salon. Full-time Tuesday to Saturday, to include Thursday and Friday evening. 60 per cent commission. Enjoyable working conditions. 598-4913, days, 598-8777, evenings.

ASSISTANT CARETAKER REquired for apartment complex in Gold River. Position requires previous expereince in painting, repairs, and maintenance. Salary to commensurate with experience. Phone 112286-1181 collect.

COUPLE REQUIRED TO MANage apartment complex in Gold River. Position requires previous experience in all phases of caretaking and maintenance. Salary to commensurate with experience. Phone 112-286-1181 collect.

EXPERIENCED COOK WANTED
Apply in person at the
BRENTWOOD INN
Before noon. Central Saanich.

RESIDENT CARETAKER FOR 35-suite apartment building required. Very clean, quiet adult block. Conscientious couple only. Send resume to Victoria Press, Box 83.

LADIES' WEAR
Leading fashion stroe needs experienced, mature, sales person. Part time to start. Victroia Press Box 297.

PART TIME EXPERIENCED pantry girl for Sunday and Mondays. Apply in person only to Chef, 910 Government Street, 388-7333.

KIND BABYSITTER WANTED, early mornings and possibly weekends, must live in Marigold Burnside area, phone after 5 p.m. 479-0570.

WANTED: CARING HOME FOR boy, 5, and girl, 7. Summer weekdays 8 to 5 and-or after school beginning September. Moss-Carnsew area. 382-2059 evenings.

EXPERIENCED MATURE, FAST waitress-waiter for full-time immediately, must be flexible. Apply in person, FatCat Restaurant, 622 Yates St.

FRONT DESK HELP, INCLUDES live-in manager's suite, prefer older couple with experience. Apply from 9-12, Oxford Castle Inn, 133 Gorge Road East.

Experienced Chef
Wanted — top wages for right person. Phone for appointment, Mike Keepence, 652-2413.

HAIRSTYLIST WANTED FOR busy shop in Sidney. Good clientele, full time. For appointment phone 656-2233, after 6, 656-2960.

DINING ROOM HELP FOR night shift only. Apply in person after 4:30 at the Peacock Restaurant, Sidney.

ADVERTISING SALESMAN FOR weekly newspaper. B.C. and Y.-C.C.N.A. Resume to Victoria Press, Box 296.

UNION BUSINESS AGENT-ORganizer for Victoria area. State experience and salary expected to Victoria Press Box 310.

21 HELP WANTED GENERAL

JASON'S CHILD
(OUR PLACE)
Half our staff is off to open our newest outlet. We require energetic staff with customer concern being their major priority. Apply in person 1441 Douglas St. 4 - 5 p.m.

SOUS CHEF
Required immediately for mid-Vancouver Island hotel. Minimum 5 years' experience. Knowledgeable in all aspects of kitchen operations. Ability to run night shift essential. Phone Haida Inn, care of Chef, 112-287-7402.

JUNIOR ROUTE SALES
2 persons to begin immediately, in Junior Route Sales Department, no experience necessary but must like meeting the public. $150 per week to start, apply Guy Maxwell, 10-12 a.m. only. Coachman Inn, no phone calls.

POSITION OFFERED
For experienced manager with good references, (man and wife operation). For a 40-suite, 2-year-old rental apartment in Campbell River area. Please apply to Victoria Press, Box 305.

BUILDING MANAGERS — MAture couples who want to supplement their income. Require 2 couples, one for a 15-unit block and one for 20 units bldg. Salary is $306 and $342 per month. Please call 388-4243.

WANTED — RELIABLLE MIDdle-aged person to cook and clean for elderly couple in apartment. State references and wages required in writing. Suite 101-2565 Beach Dr.

1ST BAR STEWARD, EX-SERvice preferred. Reply giving resume and references, by June 30, to Secretary, Branch 169, Royal Canadian Legion, 4680 Victoria Quay, Port Alberni, V9Y 6G5.

WANTED: MIDDLE-AGED COUple for part or full-time work on mixed farm, year round, Victoria area. A good house supplied. Victoria Press Box 315.

WANTED: SECURITY GUARDS for part-time and full-time positions, applicants must be bondable. Call Victoria Guard Dog Ltd., 652-4180 or 384-8431.

RELIEF STAFF IN HOME FOR mentally handicapped children. Two days per week. Must have valid driver's license. Phone 592-0103 for interview.

RED CROSS HOMEMAKERS Service requires homemakers with transportation, in Saanich, Sidney and Langford areas. For more information call 382-5135.

RESPONSIBLE DAYCARE wanted for one toddler, Brentwood area, four days per week. Salary negotiable. No students please. Call 652-2715 after 5 p.m.

DICK 360 OPERATOR WITH BINdery experience, willing to learn new skills, accept responsibility. Full details to Victoria Press, Box 302.

SMALL OFFICE REQUIRES personable individual for record keeping, typing and counter sales. Apply Victoria Press, Box 304.

YOU'RE UNEMPLOYED. GOOD services and skills to work. Call Vancouver Island Business Exchange, 388-7355, 384-6462.

WANTED FULL-TIME FRONT-end help, shift from 4 till 10, 5 days a week. Apply 225 Menzies St.

BABYSITTER NEEDED, AFTERnoons through evenings, Monday to Thursday, Saturday days. 382-9678 anytime.

EXPERIENCED DESK CLERK and audit personnel required, new downtown hotel. Reply to secretary, P.O. Box 1145, Victoria.

NIGHT HAWK
Earn extra money, using your car, from $99 a week, based on number of calls, 385-4461.

DESK CLERK REQUIRED FOR downtown motel, experience preferred but not essential, 386-2812.

WANTED: CAPABLE, DEPENDAble pensioner, painting, repairs, gardening. 385-0373 after 5.

BABYSITTER, MCKENZIE MALL area or Braefoot School area. Part time. 721-3853.

STRAWBERRY PICKERS REquired. Transportation required. Apply 205-3400 Douglas St. 382-4274.

PERSON TO DO PART TIME SEcurity work up-island in exchange for accommodation. 598-3975.

MATURE EXPERIENCED PERson for rest home work; could live in. 598-3212.

CITY CENTRE
Reduced rent for assistance in maintaining apts. 598-4052.

HOUSEKEEPER WANTED, COLwood area. Phone evenings. 478-2066.

RESPONSIBLE GIRL TO DO OCcasional evening babysitting. Close to Jubilee Hospital, 595-0318.

22 OFFICE HELP

ADVERTISEMENTS IN THIS CLASSIFICATION THE MUST COMPLY WITH BRITISH COLUMBIA HUMAN RIGHTS ACT

The Oak Bay Recreation Centre invites applications for a challenging and exciting part-time receptionist typist position for the summer months. This position requires an outgoing enthusiastic person who enjoys working with people. Typing 60 wpm is essential, a flare for art and the ability to do brochure layouts would be a definite asset. A flexible schedule including evening and weekend hours should be expected. Please submit resume by Friday June 23rd, 1978 to Mr. D. (Dunc) Russell. Superintendent Oak Bay Parsk and Recreation, Oak Bay Recreation Centre, 1975 Bee St., Victoria, B.C. V8R 5B6.

EXPERIENCED BOOKKEEPER required for property management division of established Victoria Real Estate Company, applicants must be thoroughly familiar with use of Subsidiary ledgers and preferably be familiar with 1-write accounting systems. Pleasant working conditions in modern down town offices. Reply in confidence to Victoria Press Box 326.

NATIONAL SECURITY FIRM REquires services of a teletype operator. Experienced preferred. Hours of work 6:30 a.m. to 2:30 p.m. Salary commensurate with experience. For appointment please call 388-5411.

LEGAL SECRETARIES
William Hitch requires conveyancing secretary with possibly some company and estate knowledge; and litigation secretary with experience in matrimonial law. Salary negotiable. 386-1417.

TELLER REQUIRED
Permanent full-time position. Must be able to type, some bookkeeping or accounting preferred. Apply National Trust Company, 1280 Douglas St. Attention: Mrs. P. M. Evans, 388-5451.

JUNIOR LEGAL SECRETARY required for pleasant downtown office. Must have experience in a lawyer's office or have completed legal secretarial course. $650-750 depending on experience. 386-9021.

WANTED: TYPISTS, RECEPtionists, bookkeepers, mag II, micom, and keypunch operators. Register now for temporary assignments. 386-6754.

LEGAL SECRETARY REQUIRED for small Saanich law office. Experienced preferred. Reply in confidence to P.O. Box 4005, Station A, for appointment.

SECRETARY-TYPIST REQUIRED for local private club. Please reply in writing stating qualifications to Victoria Press Box 284.

PART TIME ACCOUNTANT
For small business, must be top noach. References. Victoria Press Box 205.

LEGAL SECRETARY WITH GENeral experience required for Colwood office. Salary negotiable, 478-8371.

CHARTERED ACCOUNTANT'S office requires experienced typist receptionist for part-time work. Please apply Victoria Press Box 329.

PART-TIME SECRETARIAL JOB, ideal for semi-retired, 592-9516.

22 OFFICE HELP

CLERK-TYPIST I
for the
CITY OF VICTORIA
Salary — $810-$880 per month
Applications are invited for the position of Clerk-Typist I in the City of Victoria. Applicants must be competent typists (minimum 40 w.p.m.), be capable of maintaining accurate records and filing systems and should have high school graduation or equivalent educational standing with at least one year general office experience.
Applications will be received in writing stating age, qualifications, experience and phone number, or on forms provided in the Personnel Office, by the Personnel Director, City Hall, not later than noon on Wednesday, June 21, 1978.

SENIOR BOOKKEEPER
Unique career-oriented position exists for a senior bookkeeper. Duties include books to trial balance, payroll, bank reconciliations and preparing financial statements.
This is a key position for an individual able to assume full responsibility for the complete accounting functions of this organization.
Beautiful surroundings — excellent benefits — dental, medical, etc. Own transportation. (Bondable.) Salary negotiable.
PRIME PERSONNEL
320 — 1070 Douglas St.
385-7012

BOOKKEEPER REQUIRED FOR medium-sized real estate office handling sales, property management and insurance. Duties will require knowledge of trust responsibilities, banking requirements as well as other bookkeeping duties such as synoptic journal and general ledger. Some knowledge of computed data processing would be an asset. Position also requires typing and a minimum of related general office routine. This is an appointment of responsibility with a growing and progressive company and we are seeking a better than average bookkeeper. Salary commensurate with experience. Starting date could be immediate. Reply in own handwriting to Victoria Press Box 179.

WORD PROCESSING
Victoria's fastest growing real estate office requires experienced operator for MICOM 2000. If you are fully experienced with MICOM or equivalent computerized systems, we would like to talk to you. Call Eric Saffer 388-7557 (24 hours). Capital City Realty Ltd.

Advertising MANAGER
Victoria's fastest growing real estate office requires a person to take charge of their advertising dept. Applicant must have experience in this field and be able to write good copy. Call Eric Saffer 388-7557 (24 hours). Capital City Realty Ltd.

CANADIAN IMPERIAL BANK OF Commerce requires senior secretary to commence duties on July 1st, 1978. Qualifications include a good ability in shorthand, dictaphone, typing and related secretarial skills. Applicants must be of a mature character and possess at least 10-15 years business experience; salary is commensurate with experience. Qualified applicants apply to Mr. F. W. Keli at 385-9711.

EXPERIENCED REAL ESTATE secretary required. Minimum 2 years and must have knowledge of real estate transactions, trust accounts, commission breakdowns, sound knowledge of mathematics. Typing speed 50-60 wpm. Shorthand or speed writing a definite asset. If you have real estate secretarial experience, please call for interview: R. L. MacDonald — 386-2111 MONTREAL TRUST COMPANY.

SECRETARY
$800 to $1,000
Victoria's fastest growing real estate office requires top notch secretary for their expansion to "Capital House". If you have excellent skills and desire a challenge call Eric Saffer 388-7557. Capital City Realty Ltd.

CASHIER
Person required to work as cashier in retail store, will also be responsible for some receptionist work and correspondence. Person must be neat, and enjoy dealing with public. Also, requires good typing skills. Reply to Standard Furniture Co. 737 Yates, Victoria, B.C. V8W 1L7. Attn: Mr. Devuyst.

WHOLESALE FIRM REQUIRES full time thoroughly experienced bookkeeper. Duties will include accounts receivable and payable, payroll, record keeping, typing and all relative duties. Applicants must be able to work without supervision. Please reply in own handwriting, to PO Box 745 Victoria, stating experience and qualifications.

RECEPTIONIST — SECRETARY position in small office, approx. 6 hour day, applicants must be mature, capable of assuming responsibility and organinzing work load, skills: typing 50 w.p.m., operating office equipment, shorthand an asset. Applications and resume to Victoria Press Box 294.

STOCK CONTROL
Individual required to work in stock control department of large retail store. Previous stock control experience preferred. Good typing skills required. Reply to Standard Furniture Co. 737 Yates, Victoria, B.C. V8W 1L7. Atten: Mr. Devuyst.

SECRETARY FOR SALES DEpartment of new car dealership. Must have typing, office machines, and telephone experience. Include details of previous employment, education and references. Victoria Press, Box 306.

MEDICAL OFFICE ASSISTANT required, medical typing and experience essential. Victoria Press Box 324.

23 SKILLED TRADES

ADVERTISEMENTS IN THIS CLASSIFICATION MUST COMPLY WITH THE BRITISH COLUMBIA HUMAN RIGHTS ACT

JOURNEYMAN MECHANIC II
for the
PUBLIC WORKS DEPARTMENT
CITY OF VICTORIA
Rate—$7.95 per hour, plus 5c per hour for certificate of proficiency.
To perform skilled mechanical work at the journeyman level in the overhaul, repair and maintenance of automotive and related power equipment. Must be experienced with heavy duty equipment and in automotive electrical work. This position is at the Victoria Fire Department.
Applications in writing stating age, experience, qualifications and telephone number, or on forms provided in the Personnel Office will be received by the Personnel Director, City Hall, not late rthan 9 a.m. Thursday, June 22, 1978.

SUPERVISOR REQUIRED FOR A 141 bed acute hospital, B.C. registration and experience demonstrating leadership ability necessary. Minimum training C.H.A.-C.N.A. Unit Administration Course, or willingness to complete.
Apply:
Director of Nursing
Cowichan District Hospital
Gibbins Road
Duncan, B.C.
V9L 1E5.

MECHANIC WANTED, GOOD benefits and good shop, job in Vancouver area, experienced only, Victoria Press Box 325.

23 SKILLED TRADES

TECHNICIAN GR. III
Dept. of Medical Imaging
Vacancy presently exists for a qualified technician with a minimum of 3 years experience as a Technician I in a large Medical Imaging Dept. Previous experience in advanced areas such as: Tomography, Neuro-radiology, Angiography, C. T. scanning, etc., required. Supervisory experience preferred, co-ordination and direction of more than one specialized room preferred. Graduation from a recognized and credited school of radiological technology and registration in good standing with the C.S.R.T. B.C. Div. required. Salary $1286.75 per month-$1544.25 per month. Plus attractive fringe benefit package. Apply to Personnel Office, Victoria General Hospital, 841 Fairfield Rd., Victoria, V8V 3B6.

NURSES
Are you considering getting back into nursing? Part time and full time positions available in large intermediate care facility. Call Director of Nursing, at 388-6457, 84, Monday to Friday.

2 JOURNEYMAN MACHINISTS to work afternoon-day swing shift, union rate and benefits. Write E. and M. Machine Works, Post Office Box 566, Duncan, B.C. or phone 746-5181 ask for Blake.

REQUIRED IMMEDIATELY RN or graduate nurses for Tahsis Hospital, Situated on West Coast Vancouver Island. Apply Box 399 or phone 112-934-6322.

CABINET MAKER NEEDED BY local cabinet shop. Wages paid according to qualifications. Phone 478-1144,9 to 5.

QUALIFIED FINISHING CARpenter, capable of working on his own. Call between 7 p.m. and 9 p.m. only, 478-7134.

EXPERIENCED CAR PAINTER wanted. Apply Belmont Collision, 892 Goldstream Ave.

LARGE DEALERSHIP REquires control tower operator. 384-8174, Barry Duits.

24 SALES PERSONS and AGENTS

ADVERTISEMENTS IN THIS CLASSIFICATION MUST COMPLY WITH THE BRITISH COLUMBIA HUMAN RIGHTS ACT

THE PERMANENT
3647 Shelbourne
477-0141
LICENCED SALES PEOPLE
CHECK THE ADVANTAGES OF WORKING FOR THE PERMANENT
CALL LARRY BROOKS
477-0141

REAL ESTATE LICENCEES ALL YOU CAN EXPECT
is really a fair "kick at the cat". right now just about everyone is offering all kinds of deals and benefits. The truth of our business is that the rewards go to those who put in the efforts. Neither TV or franchise or any other gimmick can give you anything you cannot give yourself and all these props have to be paid for out of your pocket. We are an independent company 100 per cent locally owned with across Canada referrals. We offer good training and back up when you need it. We are looking for producers and offer a sliding scale commission. If you would like to know more about us ask any of our staff or call JACK MEARS at 598-3321.
JACK MEARS
OAK BAY REALTY LTD.

FULL TIME
DRAPERY SALES PERSON
Written applications are now being accepted for a full time commission sales position in our drapery departmet. Sales experience essential. Preference will be given to appliacants with drapery and home furnishings experience. Write to:
EATON'S
MRS. M. ROBINSON
5th FLOOR, PERSONNEL
1150 DOUGLAS, V8W 2C8

A.E. LEPAGE
WESTERN LTD. REALTOR
"The name friends recommend to friends"
Experienced real estate licensee required now to assist in handling our inquiries for Commercial and Investment real estate. Call 386-6331 for appointment.

REALTORS
Considering a change?
Then contact:
Jack Boorman at our convenient Oak Bay office or
Richard McKenzie, at our central downtonw office. For a confidential interview phone or call into one of our offices at either 2045 Cadboro Bay Rd. (across from Saunders & Hitchman) 595-1536 or 612 Fort St., (near Eatons) 386-7521
BOORMAN INVESTMENT CO. LTD.

Cowichan Golf and Country Club has an opening for an assistant Greenskeeper. Previous experience desired. Must be prepared to work weekends. Salary commensurate with experience. Written letters of application with references should application with references should be mailed to Box 38, Duncan, B.C. V9L 3X1. Telephone applications will not be accepted.

OPENINGS FOR 2 REAL ESTATE SALESPERSONS
80—20 commission split, 2 condominium projects require sales personnel. 385-2458.
Byron Price & Associates Ltd.

WE NEED TWO FULL TIME sales people. A unique opportunity to join a company with virtually no competition. We offer an international known product, high commission and an abundance of leads and a very unique training program. See Jim Anderson, NIAGARA, 1822 Government St.

FULL AND PART-TIME EXPERIenced mature persons wanted immediately for women's specialty clothing store. Minimum 2 years experience. Salary negotiable, commensurate with experience. Send complete resume to Victoria Press Box 327.

MATT FISHER LEATHERS
Has openings for part-time sales person. Only those with experience in selling clothing need apply. Phone for an appointment 592-6090, 8:30-10:30 a.m.

COMMISSION SALESPERSON TO work in Port Alberni, Qualicum Beach, Parksville, Tofino and Ucluelet. Part-time and full-time. Phone collect 112-723-9333.

$800-$1000 PER MONTH TO train with the largest Canadian life insurance company. Call 382-3145.

Classified — Victoria's Largest Proven Market Place — Where Your Articles Sell Fastest! Cost Less to Sell — 386-2121

24 SALES PERSONS and AGENTS

BBTV
Block Bros.
Real Estate Career Training Produces Success

Block Bros. will train you in sound proven methods enabling you to quickly reach your desired level of success in prestige selling. A few samples are: The NEW "XEROX" in-depth "Professional Selling Skills" technique, the NEW "In-House" VIDEO T.V. Training program. Successful, prestigious sales people aren't born, they are created through planned training. Call today. Interviews by appointment only.

Colwood: 478-5561 — R. Kershaw
Blanshard: 386-3231
Don Anderson — Bruce Copp
Shelbourne: 477-1841
Al Lee — Bob Cullum
BLOCK BROS. REALTY LTD.

THIS IS A SALES POSITION
We are anxious to hear from you if you are searching for a permanent position with an excellent career potential.
WE CAN PROVIDE:
—Salary during training period, then salary plus bonus, commission and incentive plans. Income potential $20,000 to $35,000 after training period.
—Company benefits, including group life, disability, pension, etc.
—Complete company-paid training programme including travel (company-paid) to our Canadian Head Office and Home Office in U.S.A.
—Career opportunity requiring ability to work with little supervision.
IF YOU CAN PROVIDE:
—A desire to learn and succeed in a prestigious occupation with a long-established, growing organization;
—Successful sales (or erlated) experience with reasonably stable background;
—A good educational background;
—Be acceptably aggressive.
If you may be prepared to undertake a training programme of from 6 to 12 months, which will involve an adventure in travel, and traiping which will prepare you for a permanent career, I would like to hear from you.
Please forward resume to:
Mr. R. A. Muster
204, 204 Blue
204 Blue Mountain St.
Coquitlam, B.C., V3K 4H1.
An interview will be arranged.

LICENCEES REQUIRED FOR NEW OAK BAY OFFICE
SEASPRAY PROPERTIES LTD. are continuing their expansion program to the OAK BAY area. We are an active office in RESIDENTIAL AND COMMERCIAL sales with an active and successful sales team. Bonus production earnings. Medical and dental coverage. Investigate the desirability of working with SEASPRAY PROPERTIES LTD.
ALSO EXPANDING AT OUR QUADRA ST. OFICE
call: DON TREGEAR
386-3124 or res. 477-4691
Seaspray Properties Ltd.

SALES CAREER
A large International Company requires two salespersons for the Victoria office. These people will receive comprehensive on the job training, private office, secretarial assistance and salary up to $1,500 per month.
The individuals we are looking for will ideally have, some formal education, a past business or sales background, desire to earn an above average income through hard work, and good work habits. Should these positions be of interest to you please send brief resume to P.O. Box 4246, Station A, Victoria, B.C. V8X 3X8 to arrange for an interview.

WESTERN HOME GUARD PATROL (VICTORIA) LTD.
REQUIRES
3 full-time security consultants. Company offers excellent remuneration and benefits to the right people. Experienced canvassers preferred, but we are willing to train. Car essential. For appointment only, call Mr. Spittle (9 a.m.-12 p.m.).
383-4131

CASTLE PROPERTIES
requires two or three active licensed salespeople. Full slate of fringe benefits. Excellent Split. Call FREDDY STARKE for confidential interview. 386-6164 or 479-3866.

SUCCESSFUL?
Island Security Patrol Ltd. needs one full time security consultant. Leads are supplied. We offer a proven product and dtraining program, plus company benefits. Send resume to 203-493 Burnside Rd. East. Attn: Mr. Neuman.

CANADA'S CARPET SPECIALists has an immediate opening for an experienced Carpet, Drapery or Furniture Sales Person. A great future for someone who is willing to work. Appointment for interview phone Mrs. Whitesell at Jordon's Rugs 385-6746.

FILTER QUEEN
Sales representatives needed, pay by dem. or commission, full training and appointments supplied, all you need is a car, 385-4461.

25 TEACHERS

ADVERTISEMENTS IN THIS CLASSIFICATION MUST COMPLY WITH THE BRITISH COLUMBIA HUMAN RIGHTS ACT

SCHOOL DISTRICT NO. 62 (SOOKE)
School District No. 62 (Sooke) requires a teacher for the special education program at Edward Milne Secondary School:
—Training and-or experience in special education and learning assistance programs.
—To teach some special education classes and remedial English classes.
—To help organize and operate a learning assistance centre for secondary students.
Interested applicants are requested to submit an application together with supporting documents by June 15, 1978, to the undersigned:
Mr. W. B. Johnston
District Supedintendent of schools
School District No. 62 (Sooke)
2227 Sooke Rd.,
Victoria, B.C.
V9B 1W9.

SCHOOL DISTRICT No. 23 (CENTRAL OKANAGAN)
Teacher wanted for a senior counselling position. Applicants must also be able to teach math and physical education and be the holder of a valid B.C. teaching certificate.
Interested teachers apply to:
District Superintendent of Schools
School District No. 23
(Central Okanagan)
599 Harvey Avenue
Kelowna, B.C.
V1Y 6C8

ASSISTANT PRE-SCHOOL teacher in daycare centre per Sept. 1st. Hours 11:30 a.m. till 5:30 p.m. Only persons who have a letter of permission from the licencing board will be considered. Send resume to Victoria Press Box 215.

25 TEACHERS

GREATER VICTORIA SCHOOL DISTRICT
Applications are invited from qualified persons for the following position.
CURRICULUM CONSULTANT (FRENCH) K-12
(Basic, Partial Immersion and Total Immersion)
This is a two-year appointment in first instance, with duties to commence September 1st., 1978. The successful candidate will work under the direction of the French Co-ordinator.
QUALIFICATIONS:
—B.C. Professional Teaching Certificate.
—Preference to persons holding a graduate degree
—Broad background of experience in teaching French, preferably including immersion experience.
—Ability to engage in curriculum development and conduct in service training at elementary and secondary levels.
—Ability to work on own initiative
—Fluency in both French and English.
RESPONSIBILITIES:
As assigned by the French Co-ordinator, including:
—Assisting in administration and co-ordination of programs
—Development of curricula for Basic and Immersion French programs at all levels.
—Integration and articulation of programs K-12
—Provison of in-service training for teachers in French language improvement, instructional techniques ,and evaluation
—Acting as a resource person to teachers and principals
—Working with the Board's Elementary French Programs Steering Committee.
APPLICATONS:
to be submitted to the Administration Department, Greater Victoria School District, Box 700, Victoria, B.C., V8W 2R1, BEFORE JUNE 21, 1978, QUOTING COMPETITION NO. 19-78.

GREATER VICTORIA SCHOOL DISTRICT
Vacancies are expected in the following Special Education teaching poisitions for September 1, 1978.
1. ADOLESCENT REHABILITATION PROGRAM
—COMP. NO. 23-78
A background of experience in counselling and teaching children with learning and behavior problems is essential. The successful applicant must be able to work effectively with other professionals in a team approach to rehabilitation.
2. LEARNING ASSISTANCE TEACHER—ELEMENTARY AND SECONDAY LEVELS
—COMP. NO. 24-78.
Applicants should have a background of training and experience in working with learning disabled students. Training in the use of the more common diagnostic assessment instruments is essential. Some knowledge and-or experience in setting up a learning assistance program would be an asset.
3. SPECIAL EDUCATION TEACHERS—ELEMENTARY AND SECONDARY
—COMP. NO. 25-78
Applicants should have training and experience in working with learning disabled and intellectually slow children.
Applications are to be submitted to the Instruction-Administration Department, 3128 Foul Bay Rd., Victoria,B.C.,V8W 2R1, on ON OR BEFORE JUNE 19, 1978 QUOTING THE APPROPRIATE COMPETITION NO.

SCHOOL DIST. 72 CAMPBELL RIVER
PRINCIPAL
Required Immediately
CAMPBELL RIVER SR. SEC.
Between 1978-1980 the school will enroll grades 8-12 with a total enrollment of 900 and a staff of 51. A new secondary school is under construction for grades 8-9-10. In 1980 the school will again enroll 700 students in grades 11 and 12.
Preference will be given to applicants with secondary school administrative experience. The administrative allowance is approximately $9,800 per annum.
Previous applicants if available should telephone immediately. New applications will be considered until Wednesday, June 21st, 1978.
Please forward application to:
David E. A. Eldred
District Superintendent of Schools
School Dist. No. 72 Campbell River
425 Pinecrest Rd.
Campbell River, B.C.
V9W 3N9

S.D. No. 65 (COWICHAN)
Required for Sept. 1, 1978
TEACHER
INDIAN ALTERNATE PROGRAM
Applications are invited from qualified teachers who are eligible for or hold a valid B.C. teaching certificate and who have had experience teaching native children. The major emphasis of the program is to prepare students to cope with a regular school program at the Junior Secondary level.
Send applications to:
District Superintendant of Schools
2557 Beverly St., Duncan, b.C.
V9L 2X3

SPECIAL EDUCATION
School District 85
VANCOUVER ISLAND NORTH
Applications are invited for 3 learning assistant positions. Only those applicants with a B.C. teaching certificate, training and-or experience as an L.A. will be considered. Two of the positions are in kindergarten to grade 10 schools, and the third is in a jr.-sr. sec. school.
Please send information (including phone no.) on experience, training and references, to:
District Superintendent of Schools, Box 90, Port Hardy, B.C. V0N 2P0. Applications close June 23.

The Yorkton Public School Board No. 159 invites applications for the position of Band Director and Co-ordinator. 450 students enrolled for 1978-79. Knowledge of Jazz advantageous. Applicant should be able to obtain a Professional Certificate in Saskatchewan. Send applications as soon as possible to:
M.C. Knoll
Superintendent of Schools
School Admin. Bldg.
Darlington St. and Myrtle Ave.,
YORKTON, Sask.
S3N 0E4.

26 PART TIME or TEMPORARY HELP

ADVERTISEMENTS IN THIS CLASSIFICATION MUST COMPLY WITH THE BRITISH COLUMBIA HUMAN RIGHTS ACT

DIET CENTRE REQUIRES MAture female who is capable and caring with background in working with people to train as a counsellor. Must be at least 15-25 pounds overweight and willing and able to complete Diet Center Program. Call 388-4303 or 383-2301 for appointment.

EXPERIENCED PART-TIME janitoress — or, must be bondable, able to work evenings with minimum supervision, have own transporation to downtown Victoria area. Send resume to 825 Broughton St. or phone 385-5123.

RESPONSIBLE BABYSITTER for girls, ages 2 and 3. 721-3878 (Victoria).

26 PART TIME or TEMPORARY HELP

NEED ELDERLY WOMAN FOR babysitting Monday to Friday 9:30 a.m. to 2:30 p.m. In Gordon Head area, non-smoker, 388-6663 or evenings 477-5728.

RECEPTIONIST, LAB ASSISTANT and bookeeping for Denturist office, 3 days per week. Reply to Victoria Press Box 275.

EXPERIENCED PART-TIME teller required. Apply Bank of Commerce, Yates and Government.

PART-TIME DENTAL ASSISTANT required, reply to Victoria Press, Box 278.

28 EMPLOYMENT SERVICES

ADVERTISEMENTS IN THIS CLASSIFICATION MUST COMPLY WITH THE BRITISH COLUMBIA HUMAN RIGHTS ACT

FOR YOUR EMPLOYMENT NEEDS
Drake Personnel
A DRAKE INTERNATIONAL company
Call 385-3425

30 SITUATIONS WANTED

COULD I BE OF USE TO YOUR Company? Seeking sales position. Background includes 5 years management; 8 years salesman, telecoms, industrial, marketing, office equipment anr furniture sales. Please reply after 6 p.m. to 385-3770.

RESPECTABLE, NON-SMOKING, non-drinking middle aged lady requires position as homemaker companion in a friendly home. Willing to accept full responsibility of home. Can relocate or travel. Victoria Press, Box 280.

GARDENING, PAINTING, DEcorating. Certification qualifications. Pensioners reduced rates. 30 years' experience. 592-7105 before 10 a.m., after 5.

R.N. WITH ONE PRE-SCHOOLER will babysit my home, close to Fairburn School $5.00 daily or $120 monthly. Prefer 8-5 p.m., Mon.-Fri. Odd hours negotiable. 477-0995.

LEAD VOCALIST URGENTLY required by very busy MOR weekend band. Ability to play guitar an asset. Experience preferred. 478-3140 after 4 p.m.

NURSE PRACTITIONER WANTing work with Doctor in clinic. Experienced in federal and provincial clinics. 477-4681.

TRY THE OLD CANADIAN. HANdyman, cleanups, cartage from $6. House, garden maintenance, complete free service. 592-0129, 598-2636.

NURSES AID WITH ONE CHILD, on 1½ acre playground, lunches, 4 years experience child care, pick up. 384-1703.

DAYCARE MY HOME, ALSO teenage babysitters available evenings and part-time. Woolco area. 386-7490.

BOOKKEEPING UP TO TRIAL Balance and Payrolls either in your office or in my home 386-3687.

WOMAN WANTS WORK CLEANing morning or evenings. References, phone 385-5817.

YOUNG MAN, 25, UNEMployed, will do home repairs, painting, etc. 386-3047.

CARPENTER, RENOVATIONS, additions, decks, fences and painting, $7 per hour. 383-1484, 479-6005.

YOUNG MAN IN 20's NEEDS work urgently. Call 388-5472, Kevin.

ODD JOBS — PAINTING — small home repairs — reasonable rates. Charlie, 478-3678.

CARPENTRY WORK, INTERIOR, exterior painting, paper hanging. Fair prices. 652-1614 evenings.

FURNITURE FINISHING AND touchup, 30 years experience. 592-7105 before 10, and after 5.

CLEANING LADY BY THE hour, mature and reliable. 388-5310 after 4 p.m.

RENT A KID
For odd jobs, 387-5506, weekdays, 1-5 p.m.

EXPERIENCED COUPLE WILL housesit. Available July-August. Good references. 652-4375.

DAY CARE, YOUR HOME OR mine. Call 478-0797.

EXPERIENCED PAINTER needs work. 592-0393.

32 TRADE SCHOOLS

SPROTT-SHAW College of Business
Effective, economical training for the job skills you need.
Secretarial
Clerical
Accounting
1012 Douglas Street 384-8121

33 BANDS, MUSICIANS and ORCHESTRAS

FEMALE VOCALIST REQUIRES male vocalist and guitarist for duet team willing to travel mainland-island. Further info. Cindy, anytime, 383-0697.

34 PRE-RECORDED MUSIC

CANDU ENTERTAINMENT SERVICES 384-5521

PAN MUSICAN LTD. we've got the Personal Touch. 477-6200.

MURRAY'S MUSIC, PROFESsional sound with reasonable rates for all occasions. 479-3470.

HUD SOUND LTD. 721-3431

THE MUSIC MAN 479-8043, 477-3752.

ROADRUNNERS CANNED MUSIC for all occasions. 652-1209.

DENNY'S CANNED MUSIC CO. Established 1964, 656-3585

VARIETY MUSIC FOR ANY OCcasion and every taste. 474-1433.

LLOYDS MUSIC FOR YOUNG and old. 656-5614.

WAYNE'S MUSIC 479-4835

36 BUSINESS SERVICES and DIRECTORY

Accounting Service

BOOKKEEPING / OFFICE MANagement, part-time, for small businesses, your place or mine. Accurate, reliable, references. 382-8307.

Appliance Repairs

ANDERSON'S APPLIANCE REpairs. Washers, dryers, dishwashers, and garburators. (Also commercial). Reasonable rates 479-5355, 24 hour service.

DILLON'S APPLIANCE SERvice. 24 hour service. No job too small or too big, 474-2490.

JAMES BAY APPLIANCE FOR heavy duty repairs. 383-4762.

Appraisals

REAL ESTATE APPRAISALS for taxation — Estates — Expropriation — Sale. K.M. Porter, F.R.I.R.I. (B.C.), 384-8075 pager 307. Knowles Realty Ltd. 384-8101.

SEASPRAY PROPERTIES LTD. REAL ESTATE APPRAISALS. 1911 Quadra St. 386-3124

P. G. JACKSON LTD. Real Estate Appraisals 535-1070 Douglas 388-9107

Auto Glass

BOSSOM GLASS CO. LTD.
382-3031 or 382-0222
"OUR PRICES ARE LOWER"

Bricklayers

BRICKLAYING, STONEWORK, concrete foundations, chmney repairs, Amar's. 384-4683.

SCANDINAVIAN QUALITY. MAsonry, bricks, blocks, tiles, slate, fireplaces, repairs. Erik, 383-4025.

MCNAMARA MASONRY. BRICK, blocks and fireplaces. 656-5091.

Bulldozers

D7 FOR HIRE. AND CLEARing, road construction and general bulldozing. Good work, good rates. Owner operator. Phone Dan: 758-6793.

36 BUSINESS SERVICES and DIRECTORY

Cabinet Making

KITCHEN CABINETS, bathroom vanities and counter tops, all custom built or refacing the old cabinets with new modern designs with low prices. For free estimates call 479-7245.

VICTOR DESIGNS Professionally planned kitchens. Blueprints, layouts. 20 years experience in drafting. Appointments, 382-3224.

WE STOCK PRE-FINISHED bathroom vanities and custom build all other types of cabinets. Open Saturday, 652-1808, 652-4111.

Carpenters

TIRED OF PAYING THAT HIGH priced help? Do it yourself At Tools 'n Space. The professional workshop for Amateur Woodworkers. 383-9600, 338 Catherine St. At Esquimalt Rd.

F. J. CONSTRUCTION. ALL sorts of carpenter work, additions, alterations, finishing, framing, etc. Private and commercial. Free estimates. Call Fred Jorgensen, 642-3075.

HOUSE DOCTOR
He has been pleasing Victorians for three years with his lowest prices. Renovations and additions. Free house calls. 383-4929.

PERMA CONSTRUCTION
"We build on our Reputation"
Alterations — New Construction
FREE ESTIMATES, 384-2323

VERSATILE HOME MAINtainer, carpentry, renovations, cabinets, painting, papering, quality work. Adam, 385-3090.

SUNDECKS, RENOVATIONS, REpairs, rec rooms. Free estimates. Special rate for pensioners. Reasonable. Jim, 388-6998.

ALTERATIONS, ADDITIONS, renovations, sundecks, rec. rooms, finishing, framing, raising houses, adding basements. 384-9565.

REMODELLING, RENOVATIONS, repairs. Free estimates. Phone 477-7282.

ADDITIONS, RENOVATIONS, and sundecks. Free estimates. 479-5097.

SUMMER TIME IS SUNDECK time, get the professional look. Reasonable, phone 386-3053 after 6.

EXPERIENCED FRAMING crew available now. Phone after 4 p.m., 652-3602.

ADDITIONS, RENOVATIONS, sundecks, framing, residential and commercial. Anytime 386-7490.

ADDITIONS ALTERATIONS, REpairs, sundecks, rec rooms, drywall, fences. Reasonable. 478-8894.

LASTING CONSTRUCTION Guaranteed workmanship, 385-1028.

CARPENTRY, 30 YEARS EXPErience, sundecks, etc. 384-3329.

Carpets and Linoleum

BEAVER HOME CENTRE
1581 Hillside 595-1225
Competitive Pricing
On All
Carpets, Lino, Floor Tile
For Residential and Commercial
— Professional Installation —
"Buy Better at Beaver"

EDGAR and MINER
850 HILLSIDE
388-6208
CARPETS, LINO, FLOOR TILE
Commercial and Residential
EXPERTS
"A PROFESSIONAL APPROACH WITH GUARANTEED SERVICE"

HOURIGAN'S
CARPETS AND LINOS LTD.
FLOOR COVERING SPECIALISTS
715 PANDORA AVE. 386-2401

CARPET LINO AND TILES, SUPplied and installed, carpet installation $1.50 per yard, lino $1.75 per yard. Phone 479-8807.

UNEMPLOYED JOURNEYMAN, carpet-lino layer, excellent quality, cheap, phone after 5 p.m. 384-6818.

CARPETS AND LINO INstalled; reasonable rates; free estimates. Phone 384-1656.

Carpet Cleaning

HAVE YOUR CARPETS AND furniture look their best, when they are steam cleaned to your satisfaction right in front of your eyes. Phone 595-3585.

NEED YOUR CARPET OR DRAperies cleaned? Rely on us. Apogee Carpet Cleaners, 383-3528.

RON'S CARPET CLEANING
9c a square foot. 384-6110.

Cement Contractors

RETAINING WALLS, DRIVEways, sidewalks, patios, basements, etc. Also stonework. Free estimates. 479-7548.

SPECIALIZE IN BASEMENTS, carport, sidewalks, potlas. Free estimates. 388-4806.

Chimney Service

DIAMOND CHIMNEY REPAIRS — Chimney's repaired, pointed, capped, flues replaced. 384-0912 477-9216. Wesley.

Cleanup Services

MAUDE'S MAIDS
Quality housecleaning, paniting, etc. Fast, thorough work at reasonable rates. 384-8694 after 5 or 384-7507.

TRY US, REASONABLE RATES, basement cleanup, garbage hauled away, compost heaps. Dependable, 479-8807.

CLEANUPS
Any type hauling, prompt service, reasonable rates, by University Student. 592-6939, 474-2409.

385-8196
4 BROTHERS — ALL AREAS
FREE ESTIMATES — ANYTIME
Cleanups, hauling, manual labour, Small Bobcat service. Dependable.

NO CHARGE AND UP
Two young responsible men have large truck. Basement, attics, composts, etc. Very reasonable Bob's, 386-2451 anytime

REASONABLE CLEAN-UP. Yards, basements, etc., also hauling; free estimates. 479-5823 656-5671.

CLEANUPS AND HAULING, junk, furniture, composts, garages, yards, basements. Free estimates. Eugene, 383-3528.

CLEANUP MAN AND EMPTY truck looking for work, reasonable. 385-7965

CLEANUPS. NO CHARGE AND up. Basements, attic, yards, compost, junk haulling. 658-5406.

CLEANUP, BASEMENTS, GARdens, composts, hauling, reasonable, 652-3758, anytime.

CLEAN-UP. GRASSCUTTING. Free estimates. Phone Marcel: 385-7437.

MAN WITH PICKUP, SMALL cleanups, anytime. Kelly, 386-6049.

THREE WAY CLEANUP. REAsonable rates. 383-1866.

Contractors

WHEATON CONSTRUCTION LTD.
General Contractors
Building Consultants
385-5702

CLARK'S CONSTRUCTION
Residential and commercial framing, finishing — custom homes, renovations and additions, all types of concrete work. Free estimates. New concrete Strip-easy Forms for rent, 479-5020.

QUALITY FINISHING AND framing, additions, reasonable price, free estimates. Call D. and G. Construction, 656-2646, ask for Gabe, or 592-4880, Bob.

T. & C. BUILDERS LTD.
Framing
385-5293 385-8587

LICENSED ELECTRICIAN SPEcializing in residential wiring, electric heating and alarm systems. 383-1580.

VENICE REMODELLING
Renovations, additions, restoration our speciality. Reasonable. 474-2690, 478-8437.

FRAMING, FINISHING AND SIDing done. K. Heyde Construction, 479-5640.

SITE CONSTRUCTION
Framing, renovations, additions sundecks, free estimates. 382-1585.

36 BUSINESS SERVICES and DIRECTORY

Contractors

RESIDENTIAL CONSTRUCTION — New, additions, renovations. Norm Friesen Designer Builder 656-1708.

FARMER CONSTRUCTION
Design — Renovation
388-5121

Draperies

HOURIGAN'S
Floor Covering Specialists
CUSTOM DRAPERIES
—Bedspreads—
PROMPT IN-HOME SERVICE
715 PANDORA AVE. 386-2401

Pacific Draperies
CUSTOM MADE DRAPERIES
Commercial and Residential Specialists
650 Hillside 388-4613

DRAPES, SLIPCOVERS, camper cushions, boat cushions. Reasonable. Workmanship guaranteed. 595-8340.

Dressmaking

MATERNITY CLOTHES YOU can afford, custom made for you. Prices start as low as $8. 658-8865, 592-9007, 477-2141.

SEAMSTRESS, ALTERATIONS. Furniture re-upholstering — 25-30% off. Excellent workmanship. 479-8725.

DRESSMAKING AND ALTERations, and restyling. For a perfect fit. 479-4197.

KNITTING AND CROCHETING to order. Wool available. 656-2276 before 3 p.m.

DRESSMAKING AND GENERAL sewing, done at reasonable prices. Margaret, 382-9503.

SEWING AND SOME ALTERations done in my home. 479-7925.

Drywall

HOLLANDIA DRYWALL
Complete high quality drywall service, 20 years experience. Reasonable price. Please phone 479-7641.

"SPRAYMAN"
Specializing in all types of texture ceilings and walls, satisfaction guaranteed. 652-3601.

Electrical Contractors

NEW WIRING, REPAIRS AND ALTERATIONS, $8 PER HOUR. LICENSED. 385-2349.

ROBERT G. HELLER ELECTRIC, very reasonable rates on rewiring or new construction, additions, electric heating, residential or commercial. 478-4032.

HARPER ELECTRIC
No job too small. Reasonable rates. Free estimates. 477-9911, Anytime.

DO YOU HAVE SMALL ELECtrical wiring jobs? No one is interested? Please call evenings, 652-5809.

GERRARD ELECTRIC, LIcenced, over 10 years experience. Free estimates; no job too small. Phone 477-5251.

HUTTON OSBORNE ELECTRIC Ltd. New wiring, rewiring, electric heat and service calls. Financing available. 386-1094.

OLDER HOMES REWIRED — NO down payment. We finance at bank rates with approved credit. EDDY'S ELECTRIC — 385-7666

LICENSED ELECTRICIAN WILL do new wiring, rewiring, stove repair, 479-9765.

QUALITY ELECTRICAL WORK, no job too small, reasonable rates. 385-9019.

QUALITY ELECTRICAL WORK, no job too small, reasonable rates. 385-9019.

ELECTRICIAN, FREE ESTimates. Call Bernie, 386-1094.

Excavating

EXCAVATING, LAND CLEARing, road building, demolition, sand and gravel equipment rentals, 24-hour service. Radio controlled.
O.K. Trucking Co. Ltd.
Bus. Office, 2840 Nanaimo, 386-34[illegible]
Dispatcher, 2720 Turner, 382-6136.

385-8198
4 BROTHERS — ALL AREAS
FREE ESTIMATES — ANYTIME
Levelling, backfilling, lawn preparations, tilling, Bobcat Service.

DICK MORTON EXCAVATING
Quality work — reasonable rates, backhoe rental, septic fields, sewers and drains. 479-8480.

ROBERTSONS EXCAVATING
450 Case, land clearing, buildozing and backhoe. 595-8530.

JUAN DE FUCA (BOBCAT) SERvices. Landscaping, backfilling, etc. 388-5464. Pager 623.

EXCAVATING LAND CLEARING, loading, hauling, topsoil. Phone Amar's 384-4683.

BISSENDEN EXCAVATING, SEPtic fields, drains, etc. Reasonable. 598-4490.

MCCREEDY BACKHOE — BULLdozing, Septic fields, hauling. Good rates. 479-3065.

Fencing

ISLAND CHAIN LINK FENCING LTD.
Fencing in wire or wood
Small jobs a speciality
477-0332

EUROPEAN CRAFTSMAN. ALL types of fencing and repairs. Guarantted work. 721-3759 Gordon Head.

PACIFIC FENCING 592-4161
Chain link - wood - screen block.

Flooring and Sanding

M & M FLOOR
COMPLETE FLOOR CENTRE
Hardwood, Carpets and Linos
532 William St., 384-0343
Nights: Al 386-3078—Mike 652-4308

Furniture Refinishing

WILFRED GENEST. REPAIR and refinish all types of furniture. 32 years of experience. 595-1054.

Gardening

385-8198
4 BROTHERS — ALL AREAS
FREE ESTIMATES — ANYTIME
Rototilling, yard cleanups, power racking, aerating, new lawn preparations, etc. Bobcat service. HAY! Lawns, fields, vacant lot. Equipment for all this, we got Weeds, Brush, Short and tall. Call us, we can cut it all. HOURLY RATES OR MONTHLY CONTRACT. DEPENDABLE.

BARKER LANDSCAPING LTD.
LAWN SPECIALIST
Shrubs, rockeries, walls, pools, etc. Lawn and garden maintenance, free estimates, FREE ESTIMATES. Phone 595-8323, 1430 Begbie.

Garden Clean-Up
Digging and edging beds, rototilling, power raking, new lawns, garden maintenance and landscaping, 13 years experience, 595-2500.

E. JACOBSEN'S GARDEN MAINtenance, regular garden or lawn maintenance, garden cleanups, Scandinavian workmanship, personally owned and operated serving Greater Victoria. 479-6422.

DUTCH LANDSCAPERS
New lawns, cleanups, low maintenance, gardens, planting, designing, rockeries. Free estimates. 478-1023.

RELIABLE, RESPONSIBLE PERson, specializing in long grass cutting, chain saw work, lawn and garden maintenance. Call Murray, 593-2185.

FUTCHER'S GARDEN SERVICE
Complete maintenance. Cleanups, garden design. Redisign, new lawns etc. 385-4829.

GARDENING, CLEANING UP, cleaning out garbage cans, painting, mowing lawns, etc. $3.50 an hour. 598-2098.

GARDEN CARE, LAWNS, MAINtenance, pruning, cleanup, landscaping. 25 years experience. 652-3758, anytime.

LICENSED GARDENER
Clean up, pruning etc. Gardening year round by contract. G. Barta 474-2680.

OVER 8,000 LAWN MOWINGS done. Honest, dependable, reasonable specialist. 595-4203, 592-1101.

36 BUSINESS SERVICES and DIRECTORY

Gardening

CREATIVE LANDSCAPING
Designing and artistic layouts. Free estimates. Residential, commercial. Maintenance, cleanups. Dutch horticultural background. Over 25 yrs. experience. 477-7882.

RELIABLE GARDENER, hedge, evergreens and ornamentals, pruned and trimmed, garden cleanups, mowing and lawn care. Also monthly maintenance. For fast free estimate call 478-6781.

EXPERIENCED GARDENER for hire. Good references. Willing to discuss cost. 598-7691.

KEEP YOUR YARDS BEAUTIful by experienced gardener. Monthly contracts, 478-5089.

POWER RAKING, GARDEN cleanup, large truck. 479-4067 after 6 p.m.

Glass and Glazing

CONVERT YOUR EXISTING windows to Thermo glass or install aluminum replacement windows. Reasonable rates. Haida Thermo Glass, 595-4866.

WINDOWS
Change wood to aluminum, single to thermo with Everbrite. Phone 384-1423, 658-8817 evenings.

Handymen

RELIABLE AND TRUSTWORTHY Family man will do odd jobs in and around the home. Please phone: 598-6203.

JOHN THE HANDYMAN
Journeyman, electrician, "Jack of all trades", phone 595-4842.

QUALITY STONE WORK. HANdyman and general labourer. Reasonable rates, 598-7656.

CARPENTRY, PAINTING, ODD jobs, very reliable. Reasonable rates. Please phone 392-5463.

RENOVATIONS, CARPENTRY and plumbing, labour only at $6 per hour, phone 383-1233.

Hauling

CLEAN-UPS AND HAULING. Gravel, sand, topsoil, Eugene, 383-3528.

Home Improvements

SOMERSBY
Manufacturers of wooden windows, thermo or single glazed. Repairs to anything in wood. Finished lumber and mouldings.
Cr Hillside and Bridge 388-6645

CLEANEST TOP CLASS RENOvations at the best rates in town. Sundecks, additions, fences, etc. 479-0369.

Janitor Service

L AND S JANITORIAL. CLEANups services. Floors, lawns, wall washing, windows, fully experienced, All licensed. 595-8078.

Landscaping

BARKER LANDSCAPING LTD.
Dedicated to keeping the Garden City beautiful. May we help you do your part? Professional attention to any landscape-garden needs. Competitive estimates. 595-8323.

HAIDA LANDSCAPING
"Don't create a yard, create an environment." Free estimates for new and old yards. Creativity that will fit your budget. Phone anytime 658-1100 or 383-1401.

385-8198
4 BROTHERS — ALL AREAS
FREE ESTIMATES — ANYTIME
New lawn preparations, seeding, rototilling. Bobcat service.

COMPLETE LANDSCAPING, stone work of all types. Good prices. Call for Tony anytime 477-3775.

PORTUGESE LANDSCAPING, stone work, rock walls, fireplaces and landscaping. Free estimates. Reasonable prices. 595-5639.

SCOTIA LANDSCAPING. REtaining walls, facing, patio slate, landscaping, 385-4874.

NEW LAWNS, PATIOS AND fencing, all garden and lawn care, maintenance. 478-6781.

DUTCH LANDSCAPERS
Free estimates. 478-1023

Lawn Service

LAWNED ARTS
Cutting, edging, weed-eating, three cuts as low as $25 per month. 382-1585.

385-8198 4 BROTHERS
Small lawns to acreages See our ad under gardening.

Masonry

TOP QUALITY MASONRY AT reasonable rates. Fireplaces, chimneys, bricks, block and stonework. Guaranteed. Phone Armando's Masonry, 595-7327.

PORTUGESE MAN WITH 10 years experience. Quality work in landscaping, stone work and brick work. For free estimates call Vic Paulo 477-2831.

ALL TYPES OF MASONRY work, fireplaces, concrete work. 386-0191, 479-9993.

MY SPECIALTY IS FIREplaces, over 20 years experience. 479-5075.

Moving and Storage

MOVING
J and L Moving and Storage Ltd. Full storage facilities. Boxes supplied at cost. Hourly rates, or firm price. Big or small, we guarantee all. 388-9323 8-5 p.m., 6 days a week.

BARRY'S DELIVERY
House, office and apartment moving. Prompt, courteous service from experienced professionals at reasonable rates. Appointments available for month end. Totally insured. Clean new equipment. Call 384-8075 pager 284.

VICTORIA CITY MOVERS. Phone day or night, confirmed price or reasonable rates. Dependable and courteous. Free estimates, no obligation. Call 382-1585.

FRANK'S DELIVERY.
Move and pickup delivery service. $10 an hour. One man $10, 2 men $15.50. Also parcel and courier service available; $1.95 each delivery under 50 lbs. 382-5275.

FLASHBACK CARTAGE. HOUSEhold and apartment moving. $18 per hour. 385-1733, 388-6275 pager 607.

MOVING AND DELIVERIES, APpliances, furniture, households. Eugene, 383-3528.

WHY PAY BIG PRICES? EXPErienced, reliable, reasonable. Pensioner rates. 382-5625.

STORAGE LOCKERS $10 PER month and up. Phone 383-5714.

Painters and Decorators

OLD AGE PENSIONERS PREferred, exterior house painting, a quality job at a reasonable price, phone Garth Glover Painting, for a free estimate, 385-5422.

W. E. FERRIDAY PAINTING, Interior and exterior by experienced tradesmen, no job too small; reasonable rates. Days 384-1513, evenings 477-2843.

EXP. ENGLISH PAINTER
Int. and Ext., 36 yrs. exp.
Paper-hanging, Minor Repairs
Free Estimates. Anytime 478-1810

MR. FIX-IT
Painting, clean-ups, light truck available. $4.00 per hour, all work guaranteed. Mike, 592-2135.

PAINTING AND DECORATING, reasonable rates, satisfaction guaranteed. Terms. 595-4905. 479-2473.

IMMEDIATE SERVICE
Interior, exterior, quality painting and papering. Free estimates. Low rates. 478-0992.

DOWSON PAINTING CONTRACTOR. RESIDENTIAL COMMERCIAL: WORK GUARANTEED. Free estimates. 385-6042.

EXPERIENCED PAINTER needs work. Low rates, interior, and small exterior. 592-0393.

EAGLES CONTRACTING. PAINTing, renovations, of all sorts, free estimates. 474-1998.

EXTERIOR AND INTERIOR painting, prompt and efficient. Phone Joseph Highton, 477-2839.

WILL DO EXTERIOR PAINTING, reasonable rates. Free estimates. 383-9153.

PAINTER AND DECORATOR, 16 years experience, free estimates, guaranteed job. 598-8240.

PAINTING, INSIDE AND OUT. General repairs, reasonable. Free estimates. 479-4446.

INTERIOR EXTERIOR
10 years experience, very reasonable. Call Alexander 388-6585.

36 BUSINESS SERVICES and DIRECTORY

Painters and Decorators

ISLAND DECORATORS
Painters — Paperhangers
Spray Painters
Plaster Repairs
Gyproc Filling
383-9059 — Eves. 595-7103

CLARK AND PATTISON PAINTING CONTRACTORS LTD.
Specializing in sand blasting, spray painting, wall coverings and special coatings.
"We Cover The Island"
Victoria 384-8831 384-0443
Nanaimo 754-9321
Courtenay 334-2296

TWO UVIC STUDENTS
WITH— EXTENSIVE PAINTING experience in all phases of interior and exterior decoration. Competitive rates. Free estimates. Phone anytime. 383-2425 or 388-9253.

BROTHERS PAINTING AND DECORATING
Free appraisals, cost consultant. All types of painting. All types of repairs. Commercial, farm, residential. Lowest rates. Terms. Work guaranteed. 383-8112.

NOVA DECORATORS
Interior-Exterior
Reasonable rates.
All work guaranteed.
Phone
Keith, 595-4561, or 595-8452

WESTERN TEX COATING LTD. ALL TYPES OF PAINTING AND REPAIRS. EXCELLENT RATES. WRITTEN GUARANTEE. FREE ESTIMATES. 595-1233.

SEMI-RETIRED, QUALITY work. Albert Roberts, 388-5651.

Plasterers

STUCCO
New homes, older homes. Reasonable prices. Brook Plastering. Call 478-8775.

FRIEDRICH PLASTERING AND stucco, Patching specialists, older home "renewal", 656-2064.

L. DECICCO PLASTEIRNG. European craftsman, good work, fair price. 479-7787.

COLEMAN PLASTERING
Lath, plaster and stucco. 478-9976.

PLASTER, STUCCO, REPAIRS, reasonable. 479-4779, 479-7477.

Plumbing and Heating

DAVID'S PLUMBING
Emergency service, hot water tanks, plumbing repairs, sewer cleaning, 386-8881.

PENINSULA SHEET METAL
Electric, forced air, oil and wood, and oil combination furnaces. Also O-Clearance metal fireplaces. 652-3937, Rich Giles 478-5145.

PLUMBING
Household plumbing. Fast and reasonable. References, 478-1841.

HOUSEHOLD PLUMBING
Qualified. Fast, reasonable. References. 478-1841.

GUARANTEED, GOOD, LOW-cost work McKinnon Plumbing, 595-8056.

JIM McGREGOR
385-9239

ANY TYPE OF PLUMBING reasonable rates, reliable plumber. 24-hour service. 477-3742.

PLUMBING DONE, LARGE OR small contract or hourly; reliable. 652-9927.

Roofing and Siding

MC TAGGART ROOFING
Cedar shakes, shingles, asphalt shingles, reroofing. Free estimates. 721-5249 after 4.

PARKER JOHNSTON LTD.
1855 BLANSHARD. 382-9181.
"Roofing Victoria Since 1935"

HESLOP BROTHERS ROOFING, reroofing experts, reliable and reasonable, 479-3274.

Sundecks

Duradek
Permanent Sundecks
478-0641
Vinyl sundeck floor covering for old or new decks. Free estimates.

WESTERN TEX COATING LTD. PROFESSIONAL INSTALLATION OF DECK COATING FOR NEW OR OLD DECKS. FREE ESTIMATES. 595-1233.

SUNDECKS
Reasonable, free estimates, 479-5097.

Tailors

SUPERIOR VALET SERVICE
Alterations, repairs, dressmaking, O.A.P. rates. 616 Admirals. 383-3211.

SORENSEN'S TAILOR AND DEsigner, specialist in ladies suits and coats, Men and Ladies alterations. 2228 Oak Bay Ave. 595-2115.

OAK BAY TAILORS
Tailoring, alterations ladies and men Quality leather alterations. 1826 Oak Bay Ave. 598-4131

ALTERATIONS, MEN'S AND WOmen's clothing, 20 years' experience, Phone 382-2805.

BRITISH CUSTOM TAILORS
1311 BLANSHARD 383-2630

Tree Service

CEDARDALE TREE SERVICE
FOR YOUR TREE TOPPING, PRUNING, REMOVAL AND SPRAYING, CALL FOR FREE ESTIMATES.
385-9931

SEVEN OAKS TREE SERVICE
Removal of dangerous trees and branches, custom topping and selective lot clearing. Fully insured. Free estimates, reasonable rates. 479-3435 (24 hours).

MT. VIEW TREE SERVICE
"Everything in Trees"
Fully insured. 479-3873 (24 hr.)

BIG WIND TREE SERVICE
388-6115
Low Rates — Fully Insured

TREE WORK, ANY AREA, rates negotiable. 383-4435 anytime.

Upholstery

ACE UPHOLSTERY
477-0455
Quality workmanship. European craftsman. Free estimate.

FURNITURE UPHOLSTERED and repaired, workmanship guaranteed, reasonable rates, free estimates. 388-5936, evenings 386-8670.

Vacuum System

FILTEX VACUUM SYSTEMS. Now at 576 Yates. 383-0242, 10 - 5. Fred Blake Apex Agencies.

Window Cleaning

OLYMPIC WINDOW CLEANERS
We're the best and for less. 479-8767.

WINDOWS WASHED, AVERAGE house $9. Call 478-9461. Thank You.

WILL CLEAN WINDOWS TODAY! 598-6345 before 9 a.m.

38 TRAVEL

ONE BEDROOM CONDO, WAIKIki, sleeps 4, pool, sauna, laundry, games room, parking spot. Still available July, August, October, November, December, and March. Phone 479-4329.

MINI HOLIDAYS
To Reno or Las Vegas
2, 3 or 4 Nights from Victoria
WHITTOMES TRAVEL
1111 BLANSHARD ST. 388-4271

WANTED RIDE FROM HELMCKen and Old Island Highway to Colwood Corners (and back) daily, Approx. 6:15 a.m. and 5 p.m. 479-1184.

BEAUTIFUL UNSPOILED Kauai, large waterfront condominium, car included, reasonable. June - August, 478-9845.

WAIKIKI, 1-BEDROOM CONdominium, fantastic view of ocean, available part of June, July, September. 592-4659.

WAIKIKI - $369
14 Nights - Air & Hotel
Western Canada Travel 382-6160

38 TRAVEL

Kaanapali Beach Maui
1 bedroom condominiums on beautiful white sand beach, swimming pool, sauna whirlpool, barbeque, putting green, tennis court, all the comforts of home. Some units still available for June to November, December to February already rented. Call 479-7117 before 5 p.m. or 382-7642 after 5 p.m. and weekends, ask for Percy or leave message.

GOING ON A HOLIDAY TO MAUI?
Luxurious 1 and 2 bedroom units, fully furnished on beautiful sandy beaches. Off season rates available now. April 15-Dec. 15 '78.
WANT TO RENT A CAR?
Cars available with rental of unit or without unit. Off season rates available now.
For further details phone:
Iolani Holdings Ltd. 382-6042

HORSEBACK ADVENTURE
Touch the sky in B.C.'s interior mountains, explore and fishing by horseback, 7 day trips. Contact High Cascade Adventure Ltd., Box 333 Keremoes, B.C., V0X 1N0, Ph. 499-2004.

MAUI
Deluxe 2-bedroom fully furnished condominiums located on a safe sandy beach. Available June 1 to 30; also August and September. OK Trucking Co. Ltd., 386-3414.

WAIKIKI
1-bedroom condo, phone 388-6474

39 PERSONALS

HEALTHY, FIT WORKING GENT 40, non-smoker, very capable and understanding seeks accommodation in quiet home with lady or family that requires a man around for security, companionship and negotiated duties. Will build complete suite if required. All offers considered. Reply Victoria Press, Box 292.

SOMEWHERE THERE MUST BE a sincere nice guy, financially secure and free, 50 to 60, who's lonely, alone, and would truly like to share companionship with attractive intelligent fairly tall blonde lady who enjoys people, travelling, boats, dancing and good fun. Victoria Press Box 82.

LONELY STRANGER IN TOWN. 45, quiet, sincere, handsome, love c-w music, dancing and hiking. Good job. Handyman. Wishes female companionship. Prefer someone from Alberta. Also seek bachelor suite. Victoria Press Box 316.

"TAKE NOTICE THAT I, MICHAEL DAVID BURDON, shall not be responsible for any debts incurred in my name from June 17, 1978, wihout my prior written consent."

EDUCATED, REFINED LADY, financially secure, fond of homelife and travel would like to meet retired professional or business gentleman 62-70 with similar qualifications. Victoria Press, Box 312.

WORKING EUROPEAN FEMALE new to Victoria, would like to meet different type male, 50-60, must be a nice person, single and good at driving. Victoria Press, Box 282.

REWARD OFFERED FOR INformation regarding break-in at 3225 Wordsworth, between 9:30 p.m. and 2:30 a.m. on June 3. 595-3354.

Intelligent male 40-50 years. Financially secure, unencumbered. Interested in a relationship with an attractive, sincere, sensitive lady. Reply Victoria Press Box 330.

PROFESSIONAL GENTLEMAN, widower, 50s, from Alberta, active, wishes to meet attractive, intelligent lady, outdoors oriented. Victoria Press Box 311.

MID 30'S, 6' UNENCUMBERED male seeks sincere relationship with mature younger lady interests; camping, occasional dancing, travel etc. P.O. Box 6182 Victoria.

LONELY LADY (WIDOW), MID 60s, desires sincere, intelligent, tallish gentleman friend for companionship. Confidential discretion assured. Victoria Press Box 301.

YOUNGER MAN WOULD LIKE to meet ladies 60 or over for discreet and intimate evenings. Victoria Press Box 298.

GENT, EARLY 50'S DESIRES TO meet lady for outings, companionship. Write Victoria Press, Box 291.

BACHELOR MAN, LONELY, would like to meet lonely lady who's new in town. I am on a fixed income etc. 385-0314.

ATTRACTIVE 5'8" WOMAN wants to meet man in 40s or 50s, who likes to dance. Victoria Press, Box 310.

OLDER GENTLEMAN WISHES to meet very heavy overweight lady, any age. Victoria Press, Box 283.

SINGLE MALE SEEKING SAME over 30 to share country home, phone Duncan 748-9891 after 5 p.m.

DIAL-A-PRAYER
Distressed, discouraged, lonely, phone 595-3635.

WHO CARES IF YOU ARE pregnant? Birthright does. Phone 384-1431.

PROFESSIONAL MAN SEEKS ride or drive back from Victoria to Toronto, mid July. Phone 477-0487.

JANE, LOST YOUR PHONE number, please call Duncan, re: July sailing — C.

WHEN NO ONE ELSE SEEMS to, we do . . . NEED listens. Phone The Crisis Line, 386-6323.

40 BUSINESS PERSONALS

NEW COMFORT FOR FALSE teeth wearers! Dentur-Eze prevents slipping, irritated gums. Easily applied. Lasts for weeks. Tasteless, odorless. "Quick-type" also available. At Esquimalt Plaza Pharmacy and other pharmacies.

OWING TO GREAT DEMAND, British Psychic Les Dukes will continue to be available for private readings, until June 23rd. For appointment please call Mrs. Dukes at 384-8773.

If your property is under foreclosure, call in complete confidence. We may be able to help.
Glengarry Realty
479-7138

EXPERT TYPING, LETTERS, manuscripts, reports, etc., Oak Bay, Fairfield area, after 1 p.m. 595-7764.

WANTED: MEN FOR FREE taper hair cuts, for Barbers exam, ask for Sally at Sweeney Todds, 385-0832.

ERIK LUND
WEDDING — PORTRAIT PHOTOGRAPHER
477-0222

LONELY? WRITE ISLAND DATing Agency; confidential. 1412 Quadra St., Victoria.

MRS. PAYN-JONES, TRANCE medium, questions answered, 386-3603.

DIVORCE PAPERS, DOCUments, manuscripts, etc., expertly typed. Phone 386-9617.

EXPAND YOUR HORIZONS, learn to fly with the professionals. 384-6087.

HYPNOSIS THERAPY
Stress, personal problems
CALL INSIGHT, 595-8782

PARKING LOT PAINTING
For free estimates call Brentwood Traffic. 652-3120.

ROAN SOUND PRODUCTIONS. Tape Duplication, Recording Services, Weddings, meetings, etc. 384-6110.

WHY PAY $30 OR $35 FOR beautiful nails? Let me make them for $25. Super Natural Perma Nails, fully qualified, 385-9019.

NEED RIDE TO VICTORIA from Sidney, Saturdays, will pay, must arrive Victoria by 6:45 a.m. 656-4667.

CITY BOOK AND SNAP SHOP
2788 Millstream centre, Langford, New and used books.

GET YOUR CAR SPRING cleaned. Simonized and complete interior. Reasonable. 388-5004.

ISLAND ESCORT SERVICE
Attractive escorts, all occasions. 383-5311.

SEWING AND SOME ALTERations done in my home. 479-7925.

CARD READING IN DEPTH
652-1765

42 EDUCATION

TUTORING — PROFESSIONAL help by experienced teacher. French, math, new and old methods. 598-2331.

SUMMER ART CLASSES FOR children and adults. The Studio, 593-1358.

42 EDUCATION

VICTORIA R.E.A.D. SOCIETY Summer School is offering small group upgrading programs in basic reading, spelling and math skills. School student as well as adult programs available. 3week sessions. Phone 388-7225 for more information.

ELEMENTARY SUMMER school to be held at St. Joseph Elementary, 757 West Burnside Rd., July 31 to August 25. Select your own times and days. $5 per hour. Call Mrs. MacGillivray, 477-5950 or 479-1232.

REGISTER NOW
for summer gymnastics sessions, designed and directed by head coach Marta Klinovsky, for further information, 477-5981, 383-2354.

INDIVIDUAL WHEEL THROWing classes. 2 hours, 6 weeks, $60, 386-2613.

60 FUEL

SPECIAL
WOOD WOOD
One big truckload wood, $9.95. The Best Fuel Company, 384-5524.

ALDER FIREWOOD, SPLIT AND delivered, Victoria area, $55 cord. Buy now and have seasoned wood for fall. 646-2002 (Jordan River).

63 TIMBER

WANTED TIMBER
FELLED, BUCKED or STANDING
Fir, Cedar or Hemlock
Ideal Sawmill Ltd. 385-0441

STANDING OR FELLED TIMBER wanted. Selective logging. Bulldozing, and land clearing. 658-5046.

TIMBER WANTED
Honest priced paid. 388-6115.

65 BUILDING SUPPLIES

HOME LUMBER & Building Supplies
470 Ardersier Rd.
385-8711

Duroid Shingles
210 wt No. 1 Asphalt self seal. All colours in stock, per sq. $21.95

INSULATION
FIBERGLASS

PRICE PER 1,000 SQ. FT.	
R12—4"	$135
R20—6"	$235
R28—8"	$310

GYPROC SPECIAL
Price per 1000 Sq. Ft.

½" GYPROC	$110
⅝" FIRESTOP	$135

STD FIR PLY

4x8—⅝ T and G	$11.95
4x8—½ Std.	$ 9.95
4x8—⅜ Std.	$ 7.25
4x8—¾ Std.	$12.95

SANDED FIR 4X8 PLYWOOD

G.I.S.	Factory
$ 9.25, ¼	$ 6.95
$11.95, ⅜	$ 9.95
$13.95, ½	$12.50
$19.95, ¾	$15.95

D UNSANDED

4x8—5/16	$ 5.50
4x8—⅜	$ 5.95
4x8—⅝	$ 8.50
4x8—¾	$10.95

Framing Lumber
STD. & BTR. FIR
Price per 1000 FMB

2x4—6'	$125
2x4—92¼ Pet stud	$279
2x4—8'—20'	$269
2x6—8'—14'	$279
2x8—8'—14'	$279
2x10—8'—24'	$320
2x12—8'—20'	$320

Deliveries made anywhere on Vancouver Island and Gulf Islands. Before you buy compare our prices. For quality, service and guaranteed savings, phone:
386-3374
385-8711

JUBILEE BUILDING SUPPLIES Ltd.
DASHWOOD WINDOWS
Special Clearance Prices on Jenn-Airs
Wasteking Stainless Steel Dishwashers
(Ask about the 20 yr. guarantee)
DIAMOND KITCHEN CABINETS
— in stock —
and Many More Items
(Opposite Town & Country next to MacDonalds Bakery)
OPEN SATURDAY 10-3 P.M.
574 Culduthel Rd. 388-5412

IMPERIAL BUILDING MATERIALS LTD.
The Builders Supply House
Master Charge — Chargex
2955 Douglas 386-1401
Member of Victoria HUDAC

NORSECRAFT HARDWOOD Industries Ltd.
383-4233
PURPLE HART
COCO BOLO (BRAZILIAN)
ALSO—OPEN SATURAY
541 David St. 383-4283

VICTORIA KITCHEN CENTRE FOR
CITATION CABINETS
—RENOVATIONS—NEW HOMES
See Our Showroom Display at Cubbon's on Cook or Colwood or Phone 388-4623

Butler Brothers Supplies
2046 Keating X-Road
652-1121
No. 1 rough fence boards, Full 1" thick, 6, 8 and 10' lengths.
1x6, 12½c per ft.
1x8, 16½c per ft.

SAANICH LUMBER YARDS

12'x20' Garage	$360.00
Roofing extra	
8'x10' Greenhouse	$270.00
6'x7'6" Garden Shed	$210.00
Work Bench Materials	$ 14.00
Pram Dinghy Kit	$ 57.00
4x6 COMPOST Box	$ 11.50
— SABOT KIT 7'1" —	

3041 Douglas St. 385-2486

65 BUILDING SUPPLIES

PARKER, JOHNSTON LTD.
1855 BLANSHARD 382-9181
Outdoor Turf Carpeting $4.99 sq. yd.
Asst. Bapco Paint Clearout $1.95 qt.
Asst. Carpet Samples 25c ea.

Pour concrete the easy way, with ready-made, fast stripping plywood forms. Phone for free estimates. Delivery anywhere on Southern Vancouver Island.
Concrete line pump for rent. Damp-proof your foundations with high-pressure sprayed-on asphalt, a better seal, faster, and at no extra cost.
WESTERN FORM RENTALS LTD. 656-5122

CRESTWOOD CABINETS
REMODELING?
Free estimates. Phone 384-1191. Largest display of kitchen and vanities in Victoria. Factory and showroom 141 Skinner St.

SIX 10 X 10 FIR TIMBERS, white washed and dried. 2 at 10'8", 2 at 9', 2 at 7'3", 385-4648.

SELECT 24" HAND SPLIT TAPERED shakes. 477-4674.

15 SQUARE OF 24" TAPER split shakes, 598-3477, 382-8007.

70 MUSICAL INSTRUMENTS

WE NOW HAVE IN STOCK THE NEW
IBANEZ "E.Q." GUITAR
Come In and See And Hear It At
NELSON'S MUSIC
1315 Government 385-9728

COME SEE "THE PERFORMER" Perform
GALANTI F30 is an extremely versatile automatic accompaniment unit with great orchestral background for terrific fill-in. 2-44 not keyboards, 13 pedals, 15 rhythms, walking bass, chord memory and much much more. Stop by for a demonstration today.
CASCADE PIANO & ORGAN
EXCLUSIVE agents for GALANTI GULBRANSEN, KIMBALL
In Hillside Mall
595-4124

Scott PIANO & ORGAN
SUMMER SALE
Save up to $1000 on new Wurlitzer console organ. Used organs start from $450 — Hammonds, Yamaha, Wurlitzer and others. New Wurlitzer pianos from $1595. Guitars at 1-3 discount. Music at 50 per cent discount. 386-2434. Blanshard at Johnson.

UNDER $1000
Get more for your money with a good used organ. Choose from Hammonds, Acetone, Wurlitzer and Baldwin. Also good used pianos from $795.
SOUND OF MUSIC PIANO AND ORGAN CENTRE
1517 Quadra 383-0239

Attention Drummers
DROP IN FOR BIG BARGAINS THIS WEEK ONLY.
Zildjian Cymbals 25% Off
Paiste Cymbals 15% Off
Ludwig Drum Accessories 40% Off
Remo and Ludwig Heads 40% Off
Compare our prices. You can beat our drums but you can't beat our Prices!
PAMUS
MUSICAL INSTRUMENTS LTD.
1108 Blanshard St. (at Fort) 386-8475

Baldwin Music Gallery
388-4034 (207) 3400 Douglas
Special prices on Grand Pianos through to July 31.

MIGHTY MITE
Vintage and distorion model pickups and a full range of solid brass replacement parts now in stock.
Two new GIBSON LES PAULS still looking for good homes, still only $675 each.
SPECIAL till June 17th all strings $4.00 a pack!!
ROCK AND ROLL is here to stay at
SOFT SOUNDS MUSIC
2031 OAK BAY AVE.
10-5:30 Mon-Sat 598-1524

ORGANS provide
HOT MUSIC in winter
COOL MUSIC in summer
HAMMOND $1345
BALDWIN $1095
ELKA $1945
BERNIE PORTER Music
725 CALEDONIA 382-9542
OPEN NIGHTLY TIL 9 P.M.
SATURDAY-5:30-FREE PARKING

Rent to Own
PIANOS and ORGANS
Gleeson Music City
HOME OF HAMMOND ORGAN and HEINTZMAN PIANOS
714 Fort 388-9632

EATON'S
CASH FOR USED PIANOS
PHONE 382-7141 LOCAL 230

COLLECTORS HAGSTROM 8-string bass guitar, hardshell case. $125, O.B.O. 595-5505.

MANN LES PAUL CUSTOM AND Piper 80 watt amp, $475. Call anytime, 477-5584.

HAMMOND EVERT ELECTRIC organ, 2 manuals, pedal board, many features, $650. 386-9684.

LARGE CLASSICAL ORGAN, EXcellent sound, $1995. Call collect, 338-6626 after 5.

WALNUT COTTAGE PIANO, 38" high and stool, excellent condition. 598-1965.

PIANO FOR SALE, $250 656-3554

NEW YAMAHA DRUM SET, NO snare drum. 598-2523.

ROLAND EP10 ELECTRIC piano, like new, $650. 383-8076.

70 MUSICAL INSTRUMENTS

JOHN BROADWOOD AND SONS 7' Grand Piano in Rosewood Cabinet, Farfisa elec. double keyboard organ and bench, Hohner bass recorder all at Auction, Tuesday 7 p.m. Preview: Monday and Tuesday LUNDS, 926 Fort, 386-3308.

ACOUSTIC 850 PA HEAD, 8 channel, 275 watts RMS, 2-15" Altec-Lancing speakers, misc and stands, $1,100, Minicorg Synthesizer $350, 1959 Melody maker guitar $200. Degas Banjo, $250. 479-5587.

ARP ODYSSEY SYNTHESIZER, Yamaha stage organ, both in impeccable condition; serious offers. Ask for Casey, 592-6147 after 5 p.m.

UPRIGHTS, PLAYERS AND Grands. For finer touch tone and performance, consult the technicians at Allison Piano. 829 Fort St. 384-3935.

JUNE SPECIAL
15 per cent off Garnet amplifiers to make room for Music Man amplifiers arriving soon. HALL and FAIRFIELD, 728 Fort, 385-3307.

LES PAUL RECORDING BASS and plush case. Best cash offer takes 2 single 15" speaker enclosures (1 fender), $25 each. Phone Norm at 592-6293 or 743-4528.

MARTIN GUITAR FOR SALE, 1957 model 0-18 with hard-shell case. Must be played to be appreciated. 382-5041.

SMALL ELECTRIC ORGAN, easy to play, suitable for beginner, 2 keyboards, plus foot pedals, $450, 478-7698.

MARTIN SIGMA ACOUSTIC GUItar, 6 months old, $75. Pair Prolinear 50 watt speakers, $40. 478-5161.

IBANEZ ARTIST GUITAR, 2 months old, top of line, deluxe case. Bargain. Asking $500. Call Ron, 592-0864.

USED ORGAN
with Leslie, mint condition $886
KAWAI KEYBOARD STUDIOS AT THE BAY 385-1311

RICHARD DENZIL
PIANO TUNER — TECHNICIAN
Regulation, repairing, rebuilding. 388-9295

UPRIGHT PIANO, WALWORTH, $650 or best offer. 384-3990 or 382-3906.

SOUTH WEST TECK, 350 WATT rack mounting power amp, $350. 479-9243.

GIBSON 40-WATT ELECTRIC guitar amp; must sell, make an offer. 477-3992.

5'2" BABY GRAND, BUILT IN Germany, cherry wood. $2395. 4787698.

MUST SELL, HAMMOND ORGAN M-2, $690 firm. Excellent condition. 598-5561.

PIANO — MASON AND RISCH, apartment size, excellent condition. $1100. 658-5874.

MARSHALL 50 WATT HEAD AND four 10" slant cabinet, brand new. Norm 478-5280.

UPRIGHT GERHARD HEINTZman piano. Excellent condition. 592-2584.

AMPEG VT 22 with ALTEC Lansings. 100 watts RMS $800. Phone Duncan 748-2416 evenings.

BASS GUITAR AND CASE, EXcellent condition, $110, phone 598-2087 anytime.

LOVELY SMALL ANTIQUE OAK organ, asking $150. 656-4296.

Telecaster copy Raven, good action, with case, $60. 598-2320.

ESTATE PIANO, LESAGE, 42" as new, $950. 592-4860.

MUST SELL 1914 MORRIS upright piano. $800 firm, 474-1613.

FOR SALE HEINTZMAN PIANO. $700. Phone 658-8720.

TRADE SQUARE GRAND PIANO for small upright. 656-3395.

BEAUTIFUL YAMAHA ORGAN. BK20C. $2900. 477-8039.

NEW ACCORDION WITH CASE. 384-3930

71 MUSIC TEACHERS

LESSONS
and service. Most instruments
BERNIE PORTER MUSIC
725 CALEDONIA 382-9542

EXPERIENCED SINGING teacher. University area, phone Mrs. Doreen Thompson, 477-0915.

WANTED: JAZZ GUITAR teacher, 592-2084.

77 MOTORCYCLES

MUST SELL 1973 FULL dressed Yamaha 500. Rebuilt motor, low mileage, excellent condition. $1,200 or first decent offer. Call between 5 and 7 p.m. 384-0489.

POWERTOWN M.C.
Service to all Makes. Hi-Performance parts. 384-1249. D199169A. 614 Grenville.

MOPEDS - 18
Models. Test ride. Island Motor, 385-3515, 602 Esquimalt. D1920A.

1977 YAMAHA ENDURO 100 MOtorcycle, 2870 km, extras include windshield, carrying rack, helmet, 1-piece rainsuit, gloves, etc. $700. 479-9695 after 1.

1975 KAWASAKI 250 ENDURO, 2,000 miles, like new, $750 or best offer. Days 595-2333, evenings 386-9607.

'74 SUZUKI T500, EXCELLENT condition, with 11,000 miles, new brakes, tune-up and MVB tested, $800, phone 598-3529.

BUY THE BEST
'77 Bultaco 350 trials, equipped with the best, a true champion stump jumper, more info, 383-6110.

80 CC SUZUKI, STREET AND trail bike. Excellent condition, $350. Includes helmet and extra tires. 477-4026.

1972 HONDA 750 REBUILT ENgine, lots of extras, can be seen 3024 Glennan Rd. (Off Glen Lake Rd.)

1977 HONDA CB550 F-4, LIKE new condition, less than 2500 miles, with saddle bags, $2000 or closest offer, 479-9684.

'76 HONDA CHOPPER, EXcellent condition, $2200. View at 732 Ralph St. 383-4706.

'76 YAMAHA, 360CC. 14,000 miles. Excellent shape, $750. 479-2037.

RICKMAN MK 3 CR FAIRING for Kawasaki Z1, like new, $200. Koni shocks for Z1, $40. 658-8361.

750 BONNY CHOPPER. EXcellent condition, lots of extras, $1500 firm. 656-3492.

'72 HONDA SL-70, GOOD CONDItion, helmet included, $325. 479-3875.

'74 YAMAHA 175 ENDURO, EXcellent condition, $650 or best offer. 656-4548.

MOTOCROSS
Bultaco Pursang, $500. 479-3764 after 5. Glen.

1966 FORD PICK-UP, TRADE even up or down for motorcycle, 2854 Glen Lake Road.

1975 HONDA 812, EXCELLENT condition. $1,750. 388-9564.

1972 350 KAWASAKI TRIPLE, very fast, offers. Phone 652-1896.

'77 CAN-AM DIRT BIKE, BORED out to 200 cc, 595-0056.

'74 HONDA 125. ASKING $450. 383-6647.

'76 SUZUKI 250 RM, GOOD CONdition, $750 or offers. 383-5345.

1971 HARLEY DAVIDSON, 1200 CC, stock, phone 537-9494.

1978 HARLEY FLH—80, 600 KILometers, trades welcome. 592-0613.

MOPED, 1976, VELOSOLEX, like new, asking $300. 382-2046.

'74 HODAKA CHALLENGER, trials, like new, $475 firm, 598-3728.

1977 HONDA XR75, $545. 478-0247. Metchosin area.

WANTED —SCOOTER VESPA, IN reasonable condition. 382-5524.

73 HONDA 500 — 4. 386-0202 Gord.

76 250TY YAMAHA, $850. 477-1784 between 5 and 7 p.m.

CR-125-M ELSINORE, $650 OR best offer. 656-5648.

'77 TS 185 SUZUKI ENDURO $800 or best offer, 656-6631.

1973 HONDA 50. EXCELLENT running order, $250. 477-5146.

WANTED: HONDA 100, TRAIL. Any condition. 385-8938 after 1.

'74 KAWASAKI 100 ENDURO $400. Call after 4, 658-1182.

1974 YAMAHA 80, $400. FIRM. 479-7256 after 4 p.m.

77 MOTORCYCLES

HONDA 750 SALE
CB750K
Reg. $2,919
SALE $2,699
CB750F
Reg. $3,149
SALE $2,899
Inc. FR and PDI
At
MULLINS MARINE
SALES LTD.
382-1928 D-00365A
925 Yates St.

BRAND NEW
Yamaha GT80 Mini
$599
Yamaha 100 Enduro
$789
See us now at
MULLINS MARINE
SALES LTD.
382-1928 D-00365A
925 YATES ST.

HARLEY DAVIDSON
See the FLH 80
80 cu. inches!!
(Anything else is less)
AND
Anniversary FLH
No. 1 Motorcycle
No. 1 Service
No. 1 Dealer
VICTORIA HONDA
2851 Douglas 386-8364
DL01953A

FREDERICK MOTORS LTD.
KAWASAKI KZ 1000
Reg. Price $3799
SPECIAL $3399
Repairs, Service to All Makes
616 Queens 383-0823
DL 00834A

A.M.F. MOPED
HERE NOW
Only $499
(AMERICAN MADE)

HONDA EXPRESS
50cc $439
See us now at
MULLINS MARINE
SALES LTD.
382-1928 D-00365A
925 Yates St.

HARLEY DAVDSON LOWRIDER
Now In Stock at
BROOKLANDS MOTORCYCLES
937 Fort St. 383-5926
DL 1271

Buying a Honda?
See us last at
VICTORIA HONDA
2851 Douglas 386-8364
DL01953A

MUST SELL 1977 400DT YAMAHA, excellent condition. After 4. 478-7229.

'73 YAMAHA 650, 13,000 MILES, excellent shape, new tires, extras, $1500. Call before 1 p.m. 477-8985.

WANTED: SMALL PORTABLE shed suitable for motorcycle storage. 388-9351, John, evenings.

76 175 TY YAMAHA, EXcellent condition. Offers on $750. 656-2417 answering service.

1977 HARLEY SPORTSTER, 7000 miles, custom paint, needs minor work, call Mike at 384-5629 after 5.

1976 YAMAHA 650. CUSTOM paint, very good condition, must sell. $1250. 656-2260.

HELMETS NEW ARAI FULL face, 7⅛-7¼ older bell toptex 7⅛. 388-9573.

'78 HONDA TWINSTAR 700 miles, like new, $1050, offers. 382-5960.

1977 SUSUKI GS 400, EXcellent condition, low mileage, $1250, 385-9153.

YAMAHA ENDURO 50 500 SINgle, 1976, $1100. Excellent condition. Phone 598-7691.

HONDA CB 125 S, 1973. 4360 miles, excellent condition, $395 cash firm, 658-5078.

'73 HONDA SL-125 TRAIL BIKE, new motor and knobbies, $250. 595-1496.

1976 RM 125A F.M.S. PIPE, 4.60 rear tire, new top end, many extras. $800. 642-5080 after 5.

1977 BMW R100S, LOW MILEAGE, excellent condition. Extras. 112-758-9255.

72 KAWASAKI 750 $500 JUST invested, $1,000, or best offer. 479-0405.

K. J. KAWASAKI
2940 DOUGLAS
385-0323 DL-01836A

1973 750 YAMAHA, ONLY 4,800 miles. Needs tires. Must sell, moving. 595-5887 after 4:30.

'69 TRIUMPH 650 TROPHY, REStored, $1200. 595-7568.

SMALL GO-CART 3-H.P. MOTOR, magnesium frame, $150. 477-2610.

1978 YAMAHA SR 500, SINGLE, like new, 3700 Klm. Phone 598-8270.

'71 HONDA 450, GOOD CONDItion, asking $600. 652-2112.

'73 HONDA 350, $700. 382-8567

78 BICYCLES

MEN'S 10-SPEED, $75. BOYS RAleigh coaster, $30. Both excellent condition. 388-7797.

TWO APOLLO 10 SPEEDS. $130. 477-3725 after 4 p.m.

GIRL'S SINGLE SPEED BIKE, asking $25. 474-1985.

78 BICYCLES

Victoria Police BICYCLE AUCTION
of approx. 50 Bikes
DATE
Sat. June 17th, 9 a.m.
Preview 8 a.m.
PLACE
Victoria Police Station
625 Fisgard
TERMS OF SALE
Cash or Cheque
Immediate Removal
LUNDS
926 FORT ST. 386-3308

BUY, SELL, TRADE, REPAIRS New and used bikes. Qualified mechanic operating own business. Lowest prices (Expert bucked wheel). Open 9 a.m.-8 p.m., Sun. 12-5 p.m. Reno Bikes, 2519 Gov't., 384-5514. Dealers, CCM Raleigh — B.R.C. — Shields — Nishiki. Same day service.

2 BOYS' APOLLO 10 SPEEDS, $75 each, both in near new condition. 479-0948.

GIRLS 3 SPEED RALEIGH, EXcellent condition, cost new $127. Sell for $50. 477-0850.

MENS RALEIGH 5 SPEED, LIKE new, $90 or best offer. 383-3527.

MUSTANG CHOPPER, ACCESsories, $45. 386-9691.

10 SPEED 3 WHEEL BIKE, LIKE new. 479-7652.

80 BOATS and MARINE

NATIONAL
A few selections from our many NATIONAL LISTINGS:
SAIL
ALBIN BALLAD 30, Volvo diesel. Main, 2 genoas spinnaker, Force 10 heater, VDO instrument pack. An immaculate example of this superb design. Replacement cost near $50,000. $39,500
CAL 28, 6 berths. Main, genoa, lapper and spinnaker. New elec. start 20 HP Mercury. $19,500
POWER
GARDEN DESIGNED TRAWLER. 42'8" overall. Built by Trenholme. 6 berths. GM 270 h.p. diesel giving 5.8 gph at 10.5 knots. Decca Radar, Frig, Freezer, Espar, Sailing dinghy. Boathouse available. One of the best maintained and loveliest yachts on this coast. Replacement value $170,000 $115,000
GRAND BANKS 36. Twin Ford Lehmann diesels. Radar. Boathouse kept. New upholstery, paint and varnish. Replacement value approx $130,000. Available by share purchase. $85,000
CATALINA
NATIONAL BOAT SALES LTD. have been appointed Victoria area agent for the CATALINA range of sailing craft. You are invited to inspect a CATALINA 22.
For further information on these or out other numerous listings call:
DICK CHUDLEY or LUKE KYNASTON
NATIONAL Boat Sales Ltd.
2060 White Birch Road, Sidney, B.C.
V8L 2R1 Tel. (604) 656-3966
AND ALSO AT
False Creek, Vancouver

Gypsy Yacht Sales
BROKERAGE
SAIL

ORIENT 35. 1977	$48,900
WESTSAIL 32. 1975.	$74,900
BAYFIELD 32. 1977.	$38,900
TRITON 29. 1963.	$23,500
29' CUTTER. 1972.	$17,250
RANGER 26. 1974.	$17,900
HUGHES 26. 1975.	$20,900
CORONADO 25. 1971.	$13,500
SAN JUAN 24. 1972.	$11,995
COLUMBIA 23. 1973.	$ 9,900
CUB 23. 1961.	$ 5,995

POWER

38' Displacement.	$17,900
36' Displacement.	$15,900
MONK 33.	$49,500
TROJAN F-32.	$49,900
30' Displacement	$18,900
ALBIN 25.	$19,900
FIBERFORM 22.	$ 8,900

TROJAN 25. Searaider. This boat has to be seen. Glass hull, very low hours. Everything new. $19,500
Quality brokerage listings wanted.
2270 Harbour Rd. Sidney 656-5591
Gypsy Yacht Sales

DJ YACHTS
NEW LISTINGS:
POWER:

21' CAL-GLASS	$9,895
22' SEA-RAY	$11,200
22' GLASPLY	$9,995
22' FIBERFORM	$11,195
24' GLASCRAFT	$13,495
24' HOURSTON	$10,495
24' BAJA	$14,495
26' CUSTOM CRAFT	$22,895

SAIL:

19' LIGHTENING class	$2,750
21' KINGFISHER	$3,950
23' STAR sloop	$1,150

SPECIALS:

15' and 21' Cruisers	$3,300
19' DAYSAIL and trl.	$1,695
20' LAPSTRAKE crus.	$5,395

NEW:
Aqua-Dory, Invitation, Bombardier, Yamaha on display at Bosun's Marina
CONSIGNMENT Sales: used stoves, gas tanks, H.W. tanks, dinghies, etc. at Bosun's
QUALITY vessels from trailerable to luxury cruisers. Bank financing available.

We Need Your Listings
Joyce Omlid and Don Whtie—Bosun's Marina—656-5558
Randy Boyle—Oak Bay Marina—598-3366

BECHER BAY MARINE
Super boat buys. 15'6" fiberglass, canvas top, new 35 Evinrude, $2,700; 14;4;; Hourston 1978, 55 h.p. Evinrude, $3,995; 14' K & C 1976 35 Evinrude and trailer, $3,100; 1975 24' Command Bridge Reinell 188 I.O., $9,950. Must sell, reel good buy. 1975 22' Bayliner Skagit like new, tandem trailer, $11,950; 16' Woody glassed Evinrude and trailer, $1,150. Used motors. 65 Johnson new head, $1,500; 55 Evinrude, $950; 55 Chrysler, $500; 25 Johnson, $895; 7.5 Merc, $400.
Service shop open 7 days a week. Call in, make a deal. Secure a bargain at Becher Bay Marine, at Cheanuh Marina. 478-8391.

GOLDSTREAM MARINE
SELLOUT PRICES REDUCED
1 only 21' Lund, Merc. I.o. powered. Sleeps 3, plus head, stove, sink, swim grid, ladder. For cruising or fishing. Sellout Price $13,000 or offer. Sale: Fr., Sat., Sun. DL 01279. 2994 Jacklin Rd. 478-8361.

CAMPION TOBA — THE biggest 26 foot bridge around. New 1976 and very low hours. All loaded and FWC. Replace at $28,900 or buy this one loaded for $22,900. Victoria Boat Mart, 453 Head St., 383-3324.

1975 6 HORSE EVINRUDE, tank, $385, 5.5 horse Johnson, tank, long shaft. Used 2 hours, $275. 2 horsepower Johnson, $225. As new. 936 Dunn Ave.

SEIZED IN PAYMENT
1969 22' Sangster Craft Weekender, twin O.M.C. inboard-outboard, head, stove, icebox, extras, good condition, $7800. Phone 656-3837.

80 BOATS and MARINE

PELAGIC
PACIFIC INDUSTRIES (1974) LTD.
A COMPLETE STOCK OF FIBERGLASS AND EPOXY MATERIALS
Z SPAR
MARINE PAINTS
428 E. Burnside
VICTORIA
386-1811 386-7814

WANTED
25'-40' good resale boats. Due to increased sales in the last few weeks we are unable to supply waiting buyers.
CANOE COVE
YACHT SALES
Open 7 Days a Week
656-5711 656-3918
Eves. 658-4386

McQUADE'S MARINE SUPPLY
NAVIGATIONAL AIDS
Hand bearing compasses, plastic sextants, dividers, parallel rules, pelouruses, charts, tie books and more.
1252 Wharf St. 388-4343

BOATERS!
SEE OUR large display of appliances, plumbing and electrical supplies.
PEDEN R.V. LTD.
2855 Quesnel 386-3464
Behind Empress Pontiac Buick

Allstate
MARINE INSURANCE
Excellent Rates. Low deductibles.
HENDERSON REALTY 385-9741

Repower At Sea Power
COMPLETE ENGINE REBUILDING facilities for all makes gas and diesel — reasonable rates. All work fully guaranteed. 656-4341.

GOLDSTREAM MARINE
SELLOUT PRICES REDUCED
1 only 14' New Lund Sports Runabout. Ideal for fishing or water skiing. Sellout Price $2100 or offer. DL 01279. Sale: Fri., Sat., Sun 2994 Jacklin Rd. 478-8361.

1969 19' SANGSTER 160 INboard-outboard Merc Cruiser, full canvass, compass, anchor, C.B., docking lights, spare prop., good shape. 5000-lb. Galvanized Road Runner trailer, power winch, spare tire. $5500. 112-245-4095.

THUNDERBIRD YACHT SALES AT WESTPORT MARINA
BAYLINER YACHTS
CHB 34 TRAWLERS
CARVER BOATS
CRUISE-A-HOMES
656-5832

Chrysler—Seagull
OUTBOARDS
Sales — Parts — Service
KEN PRASING EQUIPMENT
478-9313 934 Goldstream

1976 FIBREFORM, 17' OPEN bow, 65 HP Mercury electric start, 1800 lb. galvanized trailer, electric winch, auxiliary motor mount. Used 1 season. Excellent condition, $4,600. Nanaimo 754-4949.

BOAT EQUIPMENT. ANCHORS, lines, chain, sounder, compass, fire extinguisher, tanks, rods, reels, heaters, paddles, lead weights etc. 46 King George Terrace, 598-4655.

GIMBLE SS PROPANE RANGE with all accessories, excellent condition, $350, 20' Clinker, cedar on oak, grey 4 cylinder, good dive or fish boat, needs some work, $2000; 4 man rubber raft, $50, 656-3660 after 4, or 383-9731.

14'6" HOURSTON GLASSCRAFT Deluxe Deep Vee, 1975 50 hp Merc, sleeper seats, full canvas top, lifejackets, paddles, gas tank, $3,000 or best offer. 112-753-4277 or 112-758-4535. Nanaimo.

JUST ARRIVED, THE CLASSIC forty foot Hi-speed displacement cruiser Diana, bridgedeck, accommodation for 5 in separate cabins. Victoria Boat Mart, 453 Head St., 383-3324.

WATER SKIING
13' Vanguard Skee Bee. Custom paint and interior. Rebuilt 65 horse Mercury, and trailer. Will sell seperately. Must be seen, best offer takes. 388-6170 between 5-7.

16' SANGSTER CRAFT, 50 H.P. Mercury with brand new power head, new seats, new top, built-in tanks, Holsclaw trailer, all in excellent shape, $2700. 478-3080.

34' EAST COAST STYLE BOAT, economical diesel. Ideal work, pleasure, or liveaboard. Good survey $9,500. Will consider smaller boat for part payment. 746-6222 or 748-9563 Duncan.

MUST SELL: 18½ BRANDLEMYR boat, 40 and 12 horse power motors, canvas top, CB, four life belts, paddles, gas tanks, etc., $1200 or close offer. 382-4736.

22' GLAS-PLY CRUISER. INboard outboard, 188 Mercruiser. Includes E-Z loader trailer. Lots of extras. Sell or trade for smaller boat. 477-2821.

20' CABIN CRUISER 80 H.P. INboard-outboard, head, stove, ice box, sleeps 4, clean and ready to go. $3,000 for quick sale. 479-1593 evenings.

USED OUTBOARDS
Great selection from 2 h.p. to 100 h.p.
GIBSON POWERCRAFT 382-8291

FOR QUICK SALE — $10,000 — 32 artcraft sedan cruiser, 290 h.p. Chrysler — F.W.C. — cedar hull on oak — all in good condition — contact Canoe Cove Sales.

2 NEW MERC 20S, COST OF motors alone, with 18'6" Glen-L design cruiser, new canvas. Asking $3,000. Victoria Baot Mart, 453 Head St., 38-3324.

38' WEST COAST TROLLER 7-ton A license. Appraised at $57,000. Best offer by June, 10th, 595-2963.

MARINE LIGHTING PLANT (7.5 kw). Fully automatic, as new, self contained, gasoline engine, $2,500 or best offer. 652-3566.

17' CANAVENTURE, 70 H.P. Johnson, roadmaster trailer, all new '77, swap for larger older boat. Or sell. $5800. 479-5739.

28' FIBERFORM
Command bridge. Twin EWC 188's. Loaded and Immaculate. $24,500. 383-3203.

21' CAMPION — 190 O.M.C., CB, sounder, anchor pack, dinghy, sleeps 5. Like new. Must sell. Asking $10,500. 479-5613.

17' BANDLMAYR SLEEPS TWO, 75 and 7½ Johnson outboard, good condition, $1300. 50 horsepower Johnson outboard $200. 656-5785.

12' FRONTIERSMAN FIBREGLAS car topper, 4 years old, like new, $250 firm. 478-7979.

NEW MERC 110, WITH 19' brandlmayr express, very clean. Asking $5,500. Victoria Boat Mart, 453 Head St., 383-3324.

25' ALBIN DIESEL. EXCELLENT condition, sleeps 4, $23,500. 479-1920.

1966, 6-HORSEPOWER MERCUry, low hours, mint condition, $275. 592-0737.

25 H.P. EVINRUDE, COMPLETEly overhauled. Excellent runnin g, $300. 478-8444.

17½' GLASTRON TRI-HULL 120 Mercruiser, trailer, many extras, $3,950. 642-5010 after 6.

MUST SELL 16' INBOARD speed boat, $3,000. 592-1039, or 598-1331.

BAYSHORE FOR
Marine Insurance, 382-7203

WANTED USED AND DAMAGED boat, 656-2549 or 383-1640 pager 789.

HOUSEBOAT FOR SALE, $10,000 firm. 382-8917.

E-Z LOAD BOAT TRAILER, 3500 lbs., surge brakes, $850. 479-5029.

12' FIBERGLASS BOAT AND trailer, $250. 385-3054.

21' BOAT FRAME, $350 592-4198

80 BOATS and MARINE

PRE-OWNED
24' FIBERFORM
EXPRESS CRUISER
—188 Mercruiser
—Tabs, Sounder
—Radio, Grid
—Dinghy
$11,995
24' FIBERFORM
BAJA COMM. BRIDGE
—Sounder, Sniffer
—radio, tabs
—Swim Grid
—Only 160 hours
$17,995
22½' FIBERFORM
CAN JUAN
—165 I.O.
—Sounder, radio
—Trim Tabs
—Standup head
$9,500
Mercury Marine
800 Cloverdale
385-1457

ZODIAC
Inflatable boats for safety and versatility.
Zodiac Marine Ltd.
DISTRIBUTOR
Sales and Service
388-7444
Rental and Leasing
388-5462
105-1208 Wharf St. Lower level Hartwig Court.
AREA DEALERS
VICTORIA
Oak Bay Marine Sales and Service
1327 Beach Dr. 598-3393
SIDNEY
National Boat Sales
2060 White Birch Rd. 656-3966

WANTED
New owners for . . .

19' CUDDY O-B	$ 2695
24' FIBERFORM	6295
22' SANGSTER	$ 7495
22' REINELL	$ 7495
27' RICHARDSON (Diesel)	$10,900
24' BELL Bouy	$11,500
25' STARCRAFT	$14,500
28' GLEN L (Diesel)	$15,800
26' Custom Craft	$15,500
27' TROJAN (200 hrs.)	$23,000
35' Diesel displ.	$23,500

Others not listed here
656-5832
THUNDERBIRD YACHT SALES
Westport Marina—Sidney, B.C.
Next to Swartz Bay Terminal

GOVERNMENT AUCTION
SAT., JUNE 17, 1 P.M.
1974 32' Twin Engine Alum. Jet Boat. Contact JOHN BOYLE at:
LUNDS
926 FORT ST. 386-3308

TRADE YOUR BOAT
On this super secluded lakeshore lot over 13,000. With a gentle slope to water's edge. Priced to sell at 34,500 and all service ready to go. DOUG POWELL 386-6164, 388-7642 or 388-6275 pger. 878. CASTLE PROPERTIES LTD.

PR. GEORGE
Owner says sell 22' Reinell with 165 Merc F.W.C. — good used boat
$6995.
Call John Neufeld 656-5832
Thunderbird Yacht Sales
Westport Marina — Siddney, B.C.

24' FIBERFORM BAJA, COMM. Bridge, 233 Mercruiser F.W.C., tabs, sounder, sniffer, radio, grid, compasses, rod holders, dual batteries, standup camper and much more. Under 20 hours. Balance of factory warranty, 10 months moorage incl. Call 479-8806 after 6 p.m.

36' Cruiser diesel, distress sale, only $9,000
40' Sedan Cruiser $16,500
32' Bridge deck, a beauty $17,500
34', 40' and 47' motor sailers from $24,500.
40'TS diesel tri-cabin $69,000.
GEOFF SIMPSON, MAPLE BAY 748-3242

GOLDSTREAM MARINE
SELLOUT — REDUCED PRICES
1 only new 19' Campion H.T. with Merc. I.O. Bunks for weekend cruising and ideal for fishing. Sellout price $12,000 or offers. Sale: Fri., Sat., Sun. DL 01279, 2994 Jacklin Rd. 478-8361.

RADIOS—SOUNDERS—RADAR
VHF — Single Sideband — CB radio — Flasher depth sounders — Radar — Chart recording sounders Sales — Service — Installation. Ball and Shemilt Electronics Ltd. 1 West Burnside Rd. 386-9414

LISTINGS NEEDED
We have more buyers than boats. Can sell your good used boat quickly, commercial or pleasure. Squire Boat Brokerage, 384-3363.

24½ FT. FIBERFORM BAJA bridge, 188 Merc, 9.8 Merc OB, sounder, CB. Many extras all clean and as new. 1976 value plus, $16,900. Victoria Boat Mart, 453 Head St., 383-3324.

LISTINGS NEEDED
We have more buyers than boats. Can sell your good used boat (over 20') quickly, commercial or pleasure, Squire Boat Brokerage, 384-3363.

14' FIBERGLASS DEEP V RUNabout, 2-piece convertible top, encloses to stern, '65 horse Merc engine, and trailer. Excellent condition, $3000 or offers. 385-7846.

MUST SELL. 30' CARVEL PLANK cabin cruiser. Finished interior, head, icebox, stoves, dinghy. Liveaboard or cruise. Call Kathy, 386-3880.

CHRYSLER CROWN, WITH 27'6" Can. navy boat, cedar on oak. Any reasonable offers. Victoria Boat Mart, 453 Head St., 383-3324.

1971 24' REINELL, FULLYequipped, owner moved from the coast. 479-9572.

YACHT OWNERS CHARTER POOL. Power or Sail, skippered or U-Drive. 24'-110'. 382-6633.

24' WOODEN BOAT, GRAY marine six. Days 652-3908, evenings 598-2604.

29' FIBERGLASS CRUISER, built 1976, electronics, diesel, sleeper, C licence. Peter, 595-2491.

SAND BLASTING WILL MAKE your trailer like new again! 385-3171, 479-1160.

17' FIBERGLASS PLYWOOD, cabin, 40 h.p. Evinrude, anchor. Phone 384-2169.

WANTED — 20-34' BOAT, REAsonable, 112-646-2067.

1977 20 HORSEPOWER MERCUry. Used one hour. Offers. 478-1229.

15' COBRA SKI BOAT, 125 JOHNson, trailer, offers, 383-1660.

80 BOATS and MARINE

gp
"It's The Service That Sets Us Apart"
TRADE-INS
BAYLINER
2250 SKAGIT
Offshore Hardtop
—Rebuilt 225 Volvo I.O.
—Galley, standup head
—Trim tabs
—Swim grid
—Depth sounder
—New camper back
—Fresh bottom paint
$11,995
REINELL 2270
21' Sedan Cruiser
—188 Mercruiser I.O.
—Fresh water cooling
—Full galley
—Marine head
$8,995
20' DOUGLE EAGLE
Hardtop
—215 Wakeshaw I.O.
—Fresh water cooled
—Full galley
—Camper backcover
—Swim grid
$11,900
BAYLINER
HOURSTON
GLASSCRAFT
MIRRO CRAFT
JOHNSON outboards
VOLVO — OMC
Sterndrives — Trailers
Accessories
All at
GIBSON
Powercraft Centre Ltd.
2520 Gov't St. (Near Bay)
382-8291

PACKAGE SPECIALS
14' DOUBLE EAGLE
—camper top
—wiper
—1200 lb. galv. EZ-loader
—40 hp Merc elec.
SPECIAL $4515
16' SILVERLINE
—built-in tank
—walk-thru windshield
—full top
—1600 lb. EZ-loader
—70 hp Merc elec.
SPECIAL $5945
16' SILVERLINE
—deluxe model
—120 Merc I.O.
—180 lb. galv. EZ-loader
SPECIAL $8170
SEE US NOW AT
MULLINS MARINE
SALES LTD.
925 Yates St. D-00365A
382-1928 382-4515

Oak Bay Marine
VICTORIA'S INFLATABLE CENTER
World famous ZODIACS
Fun craft METZELLERS
B.C.'s own BEOUFORTS
1327 Beach Dr. 598-3393

OWNER TRANSFERRED, 1975 17½' Reinell, '65 hp Merc., 7½ Merc, Roadrunner trailer, power winch, full canvas extras, immaculate condition, $5500. 478-9673.

8' AQUA KITTEN, ALL FIBERglass, suitable for 6-20 h.p. stable. $275. 13'6" fiberfoam runabout, $425. 386-9064.

8' SPORTYAK III DINGHY INcluding oars and motor mount, $220, 4 hp Volvo outboard, as new $350. Phone 656-1425.

SIDNEY OUTBOARD STERNDRIVE
Mercury Sales and Service
2520 Beacon 656-3221

12' FIBREGLASS CAR-TOPPER, 10 horsepower Merc. and tank, oars and trailer. Complete, like new. $575. 479-0863.

SKIPPER REQUIRED FOR West Coast troller, must be fully qualified, and references a must. 388-4036.

MARINE REPAIR
Gas diesel, Yanmar sales and service. Days, 652-1231, evenings 652-3803.

16' FIBREGLASS DEEP V. 1975 85 H.P. Johnson. Full canvas, down riggers, tape deck, trailer. Asking $3,500. 384-9011.

OWNER TRANSFERRED 1976 40 H.P. Johnson electric, controls, less than 100 hours, $1,000 478-1154 after 5 p.m.

18' HURSTON, 115 H.P., VOLVO Penta Aquamatic, low hours, fully equipped, excellent condition, $3000. 656-2270.

FOR CUSTOM BOAT UPHOLstery call Riga Upholstery 383-7621 or 384-6013 eves.

CHEAP 12' BOAT AND TRAILER, $299; new 9.8 motor, $499. 359 Foul Bay Rd.

15 FT. GLASCRAFT RUNABOUT with 40 horsepower Merc. and controls, very low hours. 479-0092.

14' ALUMINUM RUNABOUT, MOtor and trailer, $600. 652-9943, after 5 p.m.

16' CLINKER BOAT WITH CABIN and sunroof, no motor. Call 478-9197 at 12, or after 4:30.

105 HORSEPOWER CHRYSLER, good working order. $650. 598-6542.

BOAT LETTERING A SPEcialty. Phone Ken Warner, 652-2007.

14'4" SANGSTERCRAFT, WITH near new 50 Merc, on trailer with power winch. $2,000. 598-4219.

14' FIBERGLASS RUNABOUT, 65-horse Merc and trailer, $1300. 382-3292.

40 HORSE POWER JOHNSON, electric start, remote controls. 595-3326 between 5 and 6:30.

ONE 18 HORSE POWER Evinrude, excellent running, $250. 478-8444.

80 BOATS and MARINE

SQUIRE BOAT BROKERAGE
POWER
38' CONVERTED Fishboard, Chrysler Crown, F.W.C. Liveaboard $6500
18'6" DIESEL Chug-about, headroom, sleeps 2, enclosed steering, suitable for year round fishing. New $9900
37'8" Ex-RCAF Crashboat, surveyed at $20,000. Asking $14,500
39' Heavily built DIESEL displacement Command bridge, teak interior, 2 heads, sleeps 4-6. Asking $39,000
SAIL
31' C and C Corvette sloop, fully equipped, new atomic 4, excellent value at $24,900
32' SPENCER Offshore liveaboard, Volvo diesel — The best of her breed. Asking $30,000
35' ERICSON Sloop, cruising sails and spinnaker, Atomic 4 power, clean and superb at $55,000
42' SPENCER, many sails, comfortable, fast cruising, new diesel. Asking $80,000
38' LUDERS fibreglass motorsailer, large aft-cabin, fully equipped as charter boat or liveaboard, hot and cold pressure water, echo sounder, VHF radio, Perkins diesel $66,000
535 Head St. 384-3363

SANGSTER SALE
(full warranty)
1978—18' CORMORANT cuddy cabin with 140 Merc I-O.
Price Listed $10,396
Sale $9495
1978—20' WEEKENDER Sedan with 470 Merc I-O — bulkhead dinette — camper back top.
Price Listed $14,351
Sale $12,995
1978—23' CHINOOK Sedan with 898 Merc I-O — very spacious stand-up head.
Price Listed $17,437
Sale $16,295
THUNDERBIRD YACHT SALES
WESTPORT MARINA
656-5832

WANTED
Good Used Boats!!
Thunderbird Yacht Sales are in need of good used boats for resale. We have many serious buyers looking for the used boat you have considered selling.
—Victoria-Vancouver market area
—3 on water locations
—Free extensive advertising.
Net price to you or 10% brokerage fee negotiable on larger yachts.
Ask for Len Raynor
656-5832
THUNDERBIRD YACHT SALES
Westport Marina
Next to Swartz Bay Terminal
Sidney, B.C.

HARBOUR MACHINE LTD.
Complete Propeller repair service
One day service when necessary. All makes and types up to 5 ft. dia. Good stock of new and used Propellers and shafts.
31 ERIE STREET 383-6555

WATER SKIERS HERE IT IS
19 FT. GLEN COE Custom made runabout with complete convertible top, walk through windshield, tufted upholstery, Twin tanks, metal flake paint, powered by 155 hp Waukesha inboard-outboard, heavy duty trailer with spare tire. Trades welcome. GARDEN CITY AUTO SALES LTD. 2978 Douglas, 382-9111. D-00319A.

Tollycraft
If you want to Buy, Sell or Trade a TOLLYCRAFT, we can help you. Authorized agency now at
CEDAR GROVE MARINA
656-2580

35' DIESEL
Cruiser displacement hull with aft stateroom and center salon — Classic lines — 6 cyl IZUZU diesel low 350 hours — survey available.
$19,800.
Call Len Raynor 656-5832
Thunderbird Yacht Sales
Westport Marinaa — Sidney B.C.

SACRIFICE!! NEARLY NEW, excellent 22' K and C Thermoglass; 188 Mercruiser, Hardtop, bulkhead, full galley, sleeps 6, head, safety oriented. Newly bottom painted, extra props, C.B. setup, ladder, extras. Way below appraisal at $11,475. Compare! 652-3802.

27' DIESEL
Richardson — 10'6" Beam-extras. Owner says sacrifice.
$9500.
Call Len Raynor 656-5832
Thunderbird Yacht Sales
Westport Marina — Sidney B.C.

4 STROKE HONDA
The new 9.9 horse outboard is now in stock. Uses straight gas Has built-in 12-volt, 60-watt generator. Demonstrator available.
ALL BAY MARINA
2238 HARBOUR RD.
SIDNEY 656-3167
Open 6 days — Closed Monday

34 FOOT TWINPOWER NAUTAline all glass deluxe cruiser, H&C shower, etc. Volvo 170-280 with very low hours. Dinghy, OB. Fridge, stove, with oven, replacement $55,000 approx. Reduced to $29,000. Victoria Boat Mart, 453 Head St., 383-3324.

NEW 1978 19' CAMPION DELUXE overnighter, head, 140 h.p. Johnson outboard, galvanized E-Z loader, brakes, may sell without trailer pkge. $10,995. 652-1904.

LIVE ABOARD
36' Catamaran deep hulls, ocean cruising design, 16'x18' deck. Ideal for cabin, office, or scuba dining. No rigging. $950 Ronae, 388-4413.

14' ALUMINUM, 1975 20 H.P. Evinrude, Steering, remote controls, downrigger, etc. Phone 386-0005. $1200 firm.

MOVING, MUST SELL, 14' ALUminum Runabout, 15 horsepower Johnson, 4 years old, both engine and trailer, $700. 479-5293.

25' TROJAN FIBERGLASS cruiser, 1974, 225 Chrysler, teak decks, low hours, extras. Immaculate. 478-6602.

14' K AND C
55-horsepower Evinrude, sounder, tach, 2 tanks, setup for fishing or waterskiing. 658-5673.

19' INBOARD CABIN CRUISER, CB and depth sounder, FWC, jeep 4 cylinder, economical. Ask Harold Lacey Gilbert Marina, 652-2211.

FOR SALE V-DRIVE SKI-BOAT, 396 engine, custom trailer and cover asking $6,000.00. 746-4965 after 6:00 p.m. Duncan.

FORD INTERCEPTOR I.O., WITH 22' Brandimayr Express, W.C. galley. Reduced to $3,695. Victoria Boat Mart, 453 Head, St., 383-3324.

1976 17'10 BAYLINER WITH motor and trailer. Phone after 6 p.m. 112-743-5683.

1975 EVINRUDE, LONG SHAFT, electric start, 20 hours operation. $500. 656-3207.

26' TRAILER 4-WHEEL TANdem, fully equipped, tested, asking $1100. 477-3189.

10' INFLATABLE CANOE, NEW, with cushion and paddle, $65. 477-5407.

14' SEARS ALUMINUM BOAT, 28 HP Johnson OB and trailer. Good condition, $695. 388-5303.

80 BOATS and MARINE

NEW CAMPION
Command Bridge SPECIALS
21' SKEENA C.B.
—deluxe model
—raised camper canvas
—galley, dinette
—4 berths, marine head
—188 Mercruiser
—factory list $18,387.
Package $15,900
24' HAIDA C.B.
—deluxe model
—8'9" beam
—full canvas
—raised camper back
—large galley, dinette
—5 berths
—private marine head
—swim grid, flush deck
—240 OMC sterndrive
—factory list $24,683.
Package $21,900
26' TOBA C.B.
—deluxe model
—9'11" beam
—full canvas
—large galley, dinette
—5 berths
—private marine head
—swim grid, flush deck
—255 Volvo-Penta sterndr.
—factory list $28,259.
Package $25,500
bob whyte marine ltd.
SALES AND SERVICE
Corner Harbour and Resthaven
656-7286 SIDNEY
OPEN 9-6 TUES. - SUN.

CLASSICS
EX RUM RUNNER, "Salt Mist" A 68' vessel suitable for liveaboard or charter.
671 GMC 700 gal. fuel, 600 gal. water. Sleeps 8-10. $75,000
"CHARMER" 32' x 9½', built by Matsumoto in 1949, 1¼" cedar on oak hull, sounder, CB, and auto pilot. Sleeps 6, refrigerator, stereo. $14,900
"CORONITA" 32' x8'7", built by Peterson. Yellow cedar on oak, Chrysler Crown power, CB, AM radio tel., sounder, oil stove. Sleeps 5-6. $14,900

19' GREW, Ski or Fish	$ 6,900
19' HOURSTON 110 Volvo	$ 3,000
26' TROJAN and house	$18,500
32' HUHRS, Diesel	$34,500
33' CHRIS, Rebuilt power	$21,000
36' CHRIS F.G. dbl. cabin	$62,500
36' SHEPHARD	$39,500
45' MONK, 8-53 GMC	$59,500

SAIL

26' RAWSON and dinghy	$10,500
26 GRAMPION	$14,900
28' MACWESTER Volvo MD1	$24,500

CEDAR GROVE MARINA
BOATS ON DISPLAY
7 DAYS A WEEK
"Located on the HIGHWAY just Before Swartz Bay"
656-2580
"The Green Boathouses"
The Home For Tollycraft in Victoria

VAN ISLE MARINA
30' SPENCER express cruiser — a very spacious and well equipped family boat that has recently been repowered. $23,500.
27' Cedar planked displacement vessel. Check and compare this value at $6,000.
47' CLASSIC FELLOWS AND STEWART diesel yacht. This beautifully maintained ship is seriously offered for sale with smaller trades considered. $55,000.
37' CHRIS CRAFT Constellation. Features include teak deck, full canvas, twin power etc. $29,500.
47' LUNENBURG KETCH mahogany planked on oak frames, very extensive inventory. This immaculate vessel has been professionally maintained and is in Bristol condition throughout $78,500.
For these and many other fine listings including our Caribbean stock, please contact JOHN ALLEN at
VAN ISLE MARINA CO. LTD.
Tsehum Harbour Box 2130
656-1138 Sidney, B.C.

GOLDSTREAM MARINE
SELL OUT PRICES REDUCED
1 only, new 14'4" Hourston Sports Fisher. Full canvas top, trailer, steering gear. Sellout price $2600. Sale Fri., Sat., Sun., DL 01279, 2994 Jacklin Rd. 478-8361.

MISCELLANEOUS
Mast, carpet (new), and curtains for 33' Chris. Under seat folding foot rest. Single horn, fenders 4' boat hook, 2 heat lamp heaters, transom boarding step, 385-0520.

24' FIBERFORM BAJA COMmand bridge, fully equipped, ready to cruise or fish, very clean, a must see, offers, 388-4861.

14' FIBERFORM WITH 33 HP Johnson outboard and trailer, with salmon fishing equipment, complete $1595, 474-1094.

15' WELDED ALUMINUM ALFAB boat with 33 horse Evinrude (1970) E-Z load trailer. Asking $1,250. 479-9256.

SHOOKUM DINGHY, 8½' Fiberglass, clinker design, complete with sailing rig, oars and lots of teak trim $495. 478-9904.

CARTOPPER, FIBREGLASS, 11.5 feet. As new, with 7.5 horse Evinrude. $450, or sell separate. 382-0640.

40' "A" LICENSED WEST COAST troller. Near new Diesel and tanks. Radar and electronics $67,000. Offers. 478-5321.

1976 — 2371 23' COMMAND Bridge Reinell, 233 Mercruiser, loaded with extras. 754-5313 work days. 758-9686 evenings.

26' CHRIS CRAFT CONNIE, GALley, stand up head, C.B., sleeps 6, good condition, $9500 or best offer. 385-0548.

FOR SALE 24' MONK CABIN cruiser, 6 cylinder engine, $4000. 656-6084.

1975 SEAGULL OUTBOARD, 4½ h.p., short shaft, excellent condition, $375. 592-1173.

10' FIBERGLASS ROWBOAT, $125; '68 Buick V6 block, what offers, 385-4648.

CLINKERS — 16' $250, 18' CUDDY cabin, 9 hp Briggs and Stratton electric start, $975. 656-5630.

10'6" HOURSTON GLASSCRAFT cartopper, $225, phone 477-3545, 4066 Haro Road.

17' HOURSTON GLASSCRAFT, INboard-outboard 120 Merc engine, E-Z trailer, excellent condition, $4750. 656-6887.

1975 7.5 HORSEPOWER MERC. outboard and tank, $495 firm 478-8636.

1974 17½' FIBERGLASS FULL canvas 140 OMC inboard-outboard, 150 hrs., good as new 656-2645.

14' PLYWOOD CONSTRUCTION cabin on trailer, with 35 H.P. Evinrude, must sell $500. 656-1396.

12' KAYAK, LIKE NEW, IDEAL summer fun for sea or lake, offers, 479-6293.

EXCELLENT CHRIS 27' CONNIE twin, will trade for RV or sell, 112-537-2670.

WANTED "C" LICENSED BOAT to lease for diving. Good opportunity. Ronae, 388-4413.

PACIFIC YACHTING MAGAZINE collection. 1966-77. 170 for $40. Lot only. 385-0520.

27' CABIN CRUISER, EXTRAS. Very reasonable. $2,500 or offers. 385-6853.

20 HORSE JOHNSON LONG shaft, 5 gallon tank, $395. 382-0640.

30' CRUISER, UNIQUE OLDER vessel. Good condition. Ready to go. Power windlass. Sounder. Hydraulic steering. Universal engine 7 Knots, less than 2 gallons an hour. CB. Stereo. Pressure water and toilet. Refrigerator. Many extras including 5 horsepower motor for Dinghy. $10,500. 384-8860.

MUST SELL 12' FISHING AND plywood speed boat, and trailer, $200. Like new, 9.8 Mercury outboard and tank — offers. 359 Foul Bay Rd.

26' EXPRESS CRUISER, FRESH water cooled inboard. Full galley and standup head. New top and side curtains. Hydraulic steering. Fibreglas Dinghy. $9000. 477-4815.

20', 6'2" BEAM, '69 40 H.P. Evinrude, all new motor and steering controls. Running lights. 2 life jackets. 5 gallon tank. Fenders, anchor. Used as dive boat only. $800. 592-3324.

BOAT, 40 H.P. MOTOR, MERCURY, trailer, windshield and controls up front, oars, equipped with fishing rod holders. $450. Phone between 11 a.m.-2 p.m. 384-6215.

85 MERC. PLUS 9.8 MERC. AND trailer, with 19' Sportsmen 2-berth cuddy. Asking $5,500. Victoria Boat Mart, 453 Head St., 383-3324.

15' CAL GLASS WITH 70 HORSE Evinrude, full camper top and EZ load trailer. Lots of extras. All new 1974. 385-7400.

SMALL BOATS MAY BE ACCEPTED as downpayment on several of our listings of homes. Izik Homes Realty 383-8822.

2974 19' CALGLASS RUNABOUT, 140 Mercruiser inboard-outboard, full canvas top, Roadrunner trailer, $5,000. 478-3657.

16' K AND C DEEP V, 60 HORSEpower Evinrude. Tilt boom trailer, electric wipers, compass, canopy, sleeper seats, low hours. 478-2741.

16' FIBERGLASS OVER PLY, good sea boat, 25 hp motor, a steal at $100. Beecher Bay Marina Boat Sales. 478-8391.

LEAVING CANADA
1976 21' K&C thermoglass, fully equipped, E-Z loader, 170 h.p. Volvo Penta 280. 478-4796.

20' SANGSTER CUDDY, GALLEY, head, sounder, CB, 165 Merc. 1, EZ loader trailer. Has to be seen. 474-1314 after 5.

14' FRONTIERSMAN CANOE, excellent shape, two paddles, two life jackets, sell for $250. 384-0159.

10' FIBERGLASS BOAT, STYROfoam flotation, a-one condition, $125. 479-5493.

WANTED TO BUY FORTIFIED man (appr. 9') dinghy, leave message on tape, at 383-4632.

16' DEEP V, 50 MERC, HOLSclaw trailer, top condition, many extras, 478-6791.

24' SEA RAY SUNDOWNER, $14,500, will take small inboard-outboard in trade, phone 652-3502.

71-C VELVET-DRIVE MARINE trans, ratio 1.52 to 1, Chev adapter. 479-6103 after 5.

6' FIBREGLAS BOTTOM BOAT, $250. Trailer, $100. 382-1081, 3-5 p.m., after 9:30 p.m.

8' NEW FIBERGLASS DINGHY for trade for smaller one or cash. 383-1959.

NEW PAINTED PLYWOOD dinghy, 7'9" fitted oarlocks, 652-1774.

1973 65 H.P. MERCURY OUTboard, electric start, controls, two tanks. $925 or offers. 652-3694.

1974 17' DOUBLE EAGLE AND trailer, $3550, O.B.O. 478-4789.

4 HP JOHNSON OUTBOARD, A-1 condition, $325, phone 386-9326.

10' FIBREGLASS BOAT, $225. 382-0971.

OUTBOARD MOTOR, MCCULlough Scott 10. 478-2895.

FOR SALE 14' FIBERGLASS canoe Caderett. $225, 592-0492.

1974 20' BAYLINER, 140 HP MERcruiser I.O. 477-9677.

81 SAILBOATS

ERICSON YACHTS
Alex Chisholm Yacht Sales
Anglers Anchorage Marina
933 Marchant, Brentwood Bay
652-3531

18' SLOOP CORSAIR FIBERglass, metal mast and boom, stainless steel rigging, cabin sleeps 4, 6 h.p. Johnson, $3,500 or best offer. 479-5597.

CAL T4, 24' BUILT BY JENZEN, CB radio, alcohol stove, enclosed head, roller reefing jib, outboard, perfect condition. Seen at Duncan. Phone 748-1353.

C+C 35
Mark II, 1975, 9 sails, 11 barients, twin foil, rod rigging, VHF, RDF. $54,000. 479-6463.

SAN JUAN 24, RACE-CRUISE rigged, 5 sails, Merc outboard, $13,900. 382-8291, Gibson Powercraft.

29' GURNEY SLOOP, FULLY equipped, including head, galley, dinghy, 20 h.p. auxiliary. Asking $9,000. 595-5984.

WANTED: COMPLETE MAST, rigging, and sails for Petrel sailing dinghy. FJ or similar equipment will fit. 382-5475 after 7 p.m.

FASTEST ON THE LAKE, 16' Omega class Trimiran 23' Alloy mast. British made, top shape. $950. 386-9064.

20' FIBERGLASS BRITISH Sloop, Classic lines, wood trim. Beautiful condition. $6,900. 598-2072.

H-28 KETCH, 8 SAILS, TAILOR built. $16,000 or best offer. 592-7566.

81 SAILBOATS

SAIL
1969—26' T-BIRD $5995
1975—22' CATALINA $7995
1977—22' CATALINA $8995
1974—26' REINELL $10,995
1974—24' SAN JUAN $17,495
1975—27' CATALINA $18,500
THUNDERBIRD YACHT SALES
WESTPORT MARINA
656-5832

SAILTREND
1157 Newport
592-2711
LIFELINE Child's and adults' VEST LIFEJACKETS. MOT approved, comfortable to wear. Child from $25.95 Adult from $39.95

WATER-LOVING PEOPLE WITH a thirst for thrills wanted. Must be willing to give up dreary weekends for the excitment of a HOBIE CAT. Easy to learn, safe to handle, minimum care. Free bonus, sailing buddies who enjoy the Hobie Way of Life.
HAVE A HOBIE DAY!
Enquire now at
ZODIAC MARINE
105-1208 Wharf St., lower level of Hartwig Court 388-5462

Island Drifter
25' Motor Sailer
Hit of the Vancouver Boat Show. May be seen at Squire Boat Brokerage, Outer Harbour, Marine Ways, 525 Head St., 384-3363.

BRAND NEW
TANZER
SAILBOATS ON DISPLAY!
22'—7.5 metre (24½)—26'
at
BOB WHYTE MARINE
Sales and Service
656-7286
Corner Harbour and Resthaven

MASON 38 OFFSHORE DIESEL ketch. All glass with cored hull and deck, Isuzu diesel, large liveaboard accommodation for four. Shower, large tanks, etc. This is a new, no-mileage steal at $55,000 firm. Victoria Boat Mart, 453 Head St., 383-3324.

HEAVY WIND SAILER, 22' wooden cutter, red cedar, Carvel-planked, includes 3 sails, ob motor, stove, anchors. Moorage also available. Asking $4200. Bob at 383-0336. After 5.

SWIFTSURE CLASS ALL GLASS cruiser racer, inboard power, wheel, VHF, hi-fi, full electronics, all racing options too. Reduced to $15,900. Victoria Boat Mart, 453 Head St., 383-3324.

CAL 25 FULL CRUISE-RACE, 4 berths, 4 sails, included unused spinnaker, CB, sounder, compass, full rails, 15 h.p. Johnson electric, very clean, $11,900 firm. Victoria Boat Mart, 453 Head St., 383-3324.

LEISURE 17½ SPECIAL CRUISing sloop, sister has X'ed Atlantic, CQR, new Johnson, 4 berths, 5 sails, mini-ship. Just $6,995. Victoria Boat Mart, 453 Head St., 383-3324.

THE SEA SPRAY IS A SUPERfast 15' Catamaran. Superb quality, light weight, and extremely competitive price make it a winner. Check it out, call 595-4491 for viewing or demonstration.

POCKET CRUISER
23' Grampian sailboat roomy, skiff, 8-hp outboard, sleeps 5. well-maintained by couple, moving up to bigger boat. Priced to sell. 595-8251.

GRAMPIAN 23 FIVE-BERTH cruising sloop. 1975 low mileage, 1976 Johnson 6, 3 sails, full lifelines, cushions and extras, cruisaway, $9,950. Victoria Boat Mart, 453 Head St., 383-3324.

BRAND NEW WIND ROSE 20' trailerable sailboat. Bow pulpit, main and jib sails, 4 berths, dinette, new 6 HP. Johnson, deluxe model. Package price $8950. Bob Whyte Marine, 656-7286.

BRAND NEW WIND ROSE 18' trailerable sailboat. Main and jib sails, 4 berths, dinette, bow pulpit, new 4 HP Johnson. New custom trailer. Package price $8650. Bob Whyte Marine, 656-7286.

The best outboard for the sailor. HONDA 4 stroke — 7½ HP and 9.9 HP, in stock. See us before you buy.
VICTORIA HONDA
2851 Douglas 386-8364

TOTAL BOAT SERVICES LTD.
656-5826
Marine Surveyors
Underwater Inspections
Compass Adjusting

9' MAHOGANY CLINKER PRAM, brand new, also 23' Wharram Catamaran. 385-3517.

32'X11'2" SAILING CUTTER, full keel, double ender, diesel, lots of extras. 385-9195.

26' THUNDERBIRD, MEASURED, equipped for cruising and racing. Dinghy, $5,500. 477-6207.

27' LAPSTRAKE SAILBOAT, sloop rig, recently refitted, $5,500. 656-6502 after 7 p.m.

26' HAIDA CABIN MODEL, FOUR sails, many extras. $15,200. 477-5604.

1976-77 ISLANDER 28. FOR INformation phone: 479-5851, after 5.

24' SHARK SAILBOAT, EXcellent condition. Offers. 477-4951.

THE ACES® ON BRIDGE
by IRA G. CORN JR.
TEAM CAPTAIN

"People ask you for criticism, but they only want praise." — Somerset Maugham.

NORTH
♠ K J 7
♥ K Q 8
♦ Q 7 3 2
♣ A 6 5

WEST
♠ A Q 8 3 2
♥ A 6
♦ 10 9 8
♣ K 7 3

EAST
♠ 10 9 6
♥ 7 3
♦ K J 5 4
♣ J 10 8 2

SOUTH
♠ 5 4
♥ J 10 9 5 4 2
♦ A 6
♣ Q 9 4

Vulnerable: Both. Dealer: West. The bidding:

West	North	East	South
1 ♠	Dbl.	2 ♠	3 ♥
Pass	Pass	Pass	

Opening lead: Ten of diamonds.

Declarer played dummy's diamond queen at trick one, hoping that West had led from the king. Unluckily, East covered and declarer had to win the ace. Declarer led a trump to West's ace and the defense tried two high diamonds.

The first survived, but declarer ruffed the second and drew one more round of trumps. The defense had already taken two tricks and the spade ace was still at large. Therefore, declarer decided to play East for the club king in a try to make nine tricks.

The club ace was cashed, a club was led to the queen and declarer's last hope was gone. West took the club king, led another club and, later, the spade ace gave the defense its fifth trick and down one for declarer.

Had declarer remembered the bidding, he would have known that his play of the clubs would fail. After the diamond king appears from the East hand, West most certainly must have the club king as part of his opening bid. Therefore, any finesse to declarer's club queen is bound to fail.

To make his contract, declarer must be very careful. He wins the diamond ace and leads a trump, unblocking dummy's queen when West plays the ace. After ruffing the third diamond, he draws the trumps, keeping the lead in his own hand.

Now a spade is led and West is finished. If West ducks, dummy's jack wins and a diamond is ruffed to repeat the spade play. If West wins the ace, he must lead away from the club king for a free finesse or he must lead another spade which South will finesse.

In this case, a club goes on dummy's spade king and the defense gets only four tricks.

Bid with Corn

South holds:

♠ 5 4
♥ J 10 9 5 4 2
♦ A 6
♣ Q 7 4

North	South
1 ♣	1 ♥
1 ♠	?

ANSWER: Two hearts. One no trump and two clubs are possibilities, but the six-card suit is worth a rebid.

81 SAILBOATS

PACESHIP PY23
Race and cruising equipped. Immaculate. Reduced to $10,000. 477-9994.

HOBIE 16 SPECIAL FLAMER edition. Complete with single trapeze and trailer. Excellent condition. $3400. 592-1872.

27' CATAMARAN, TRAILER, 2 motors, dacron sails, misc. gear, moorage. $1,900. 385-4097.

WANTED: DAVIDSON DINGHY, in good condition, with sail. Call 598-7173.

MARTIN 29, PRIVATE SALE, 23,500 firm, extensively equipped, and in beautiful condition. 656-5089.

TRY OFFERS
22' sloop, very fast and safe, asking $2500, 479-6468.

SAN JUAN 21, $4900
112-748-0448 Duncan

CAL 20, $5400.
384-8778, 386-4201.

RAWSON 26', 3 SAILS, 9.5 OUTboard, pop-top head room, 656-7051.

92 SPORTING GOODS

Robinson's
WE AIM TO PLEASE
FATHER'S DAY GIFTS
Not Just Another "TIE"
If You Shop At Robinsons
Did You Know We Carry
Rifle Slings, Knives, Gun Cases, Flashlights, Binoculars, Scopes, Cleaning Kits, Reloading Supplies, Gun Digest books, Pool cues, Fishing Rods, Tackle Boxes, Boots, Smokers, Tennis rackets, Cross Bows, Darts, Stoves, Sleeping Bags, Weight Lifting Equip., 2-Man Rubber Boats.
FATHER'S DAY SPECIAL
Tasco Scope 2.5 x 32 Reg. $39.95
Super Special $24.95
Vancouver Island's Outdoor Store
1307 BROAD ST. 385-3429

INTERNATIONAL KNIVES
Rugers No. 3 — 30-40 cal. 45-70. Winchester pre 64 22 Hornet. Winchester mod 43 22 Hornet. Czech Brno 22 Hornet. Browning 22 T. Bolt left hand. Mann. Schoen. 6.5 carbine. New custom knives. Interarms 7x57 mann. carbine. S and W mod 66 stainless 357 6". S and W mod 29 44 mag. Llama 22 auto. P38 9mm w. holster. Charter arms undercover 38 special. Walther 25 auto pocket mod. 1.
REMEMBER!A Nice Pocket Knife For Dad
574 Yates St. Ph. 383-2422
WE HAVE THE EDGE

PLAY-MOR
Billiard Tables, Shuffleboards
Cues and Accessories
Poker Table Tops for Card Tables
FOOSBALL TABLES
Factory to you—and Save!
PLEASE NOTE!
Due to slight water damage many cues ae ½ price or better Quality cues — great value
384-3337 517 KELVIN RD.

FRANK WHITE'S SCUBA SHOP
532 Fisgard 385-4713
"The Instructional Specialists"
Complete diving course includes 5 POOL LESSONS, 3 ocean dives, 18 hours theory. Next course starting June 21.

GUNS-GUNS-GUNS. OUR CATAlog and Gun Sales Bulletin No. 22 is exploding with "Big Discounts" on rifles, handguns, shotguns, reloading equipment and supplies, scopes, ammo, fishing tackle, etc. Also, "Big Savings" from our "used gun" dept. Send for your copy today. Enclose 50 cents (cheque or M.O.) to cover postage and handling to: Lovett's Rod and Gun Center Ltd., 955 King St. W., Dept. Vct., Kitchener, Ont. N2G 1G7

RIMPAC DIVERS Ltd.
Next Open Water Scuba Diving Course starts July 17. Learn from "The Professionals". Enroll at The Shop, 9818 5th, Sidney, or phone 656-6313.

NEW RARE MEN'S RIGHT hand Scotch-Blade power-bilt irons. 2-wedge, 5-shaft. Tacky leather grips. 384-5560.

COMPLETE SET MEN'S QUALIty golf clubs, bag, size 11 golf shoes. Like new, $115. Phone 479-0885 after 3:30 p.m.

BARBECUE INDOORS
Jennaire range top. Excellent condition, $275. 477-3077.

PEETZ RODS AND RECORDER reels, lots of fishing tackle. See me at Tillicum sale Sunday.

WANTED — QUALITY WATER skiis and equipment. Reasonably priced. 479-4102.

COLECO CF 225 CARTRIDGE filter, used one season, $80. 595-3602.

CROSS COUNTRY SKIS AND down hill skis. $50 each. 383-3527.

HARDY FLY ROD, $60.
595-8144

9 MM BROWNING HIGH POWER, automatic hand gun, 478-4339.

COLT .45 ACP TARGET CONDItion, $375 or best offer. 386-6585.

HOMEMADE KAYAK, $100. 477-9882.

93 CAMERAS, SUPPLIES and PHOTO FINISHING

POLAVISION BY
POLAROID
IS NOW HERE!
INSTANT MOVIES
Bill's Photo Supply
1675 Douglas 383-7443
NEW HOURS 9-5:30
THURS. AND FRI. 9-9
LANGFORD STORE
NOW OPEN
800 GOLDSTREAM AVE.
OAK BAY STORE
ALSO NOW OPEN
2047 Oak Bay Ave. 592-3122

BELL AND HOWELL LENSES AND MAMIYA CAMERAS ON SALE ALL THIS WEEK.

city photo
1227 Gov't.
385-5833

HASSELBLAD 1000F
Collector's item, perfect working order, includes body, one 12 back, one 80mm lens, lens shade, carrying case, all for $500; one Sekonic studio deluxe light meter, perfect condition, $60. 385-2957.

NIKON TELEPHOTO — ZOOM lens (200-600 mm) and Tripod. At Auction Tuesday 7 p.m. Preview: Monday and Tuesday. LUNDS, 926 Fort, 386-3308.

SPECIAL LOW PRICES ON Kodak sound movie film while stock lasts. Main store only. ISLAND COLOUR LABS. 615 Fort St., 384-2242.

REAL BARGAIN! SUPER 8 Bolex 525XL movie camera and B and H autoload 471 projector. Hardly used. $200 for both. 658-8304.

35 MM PENTAX SPOTMATIC 50 mm 1.4 lens, with Hanimex 135 mm lens. Braun electronic flash and bag. $250. 384-6077.

WE DON'T HAVE 1 DAY SERvice, we have quality service at Central Photo Incorporated, 4109 Shelbourne Street, 477-0222.

WANTED — BRONIC ETR OR Hasselblad in good condition, cash or trade for 4 x 4 view. 478-0547 leave message.

OLYMPUS — ZUIKO 75-150 MM zoom. Mint condition, $275, offers, call Dave anytime 3840035.

96 RANGES, STOVES and FURNACES

FAWCETT OIL FURNACE, 100,000 BTU, 60 cycle, 115 volts, 10 amps, good condition, best offer. 477-3457.

96 RANGES, STOVES and FURNACES

SIEGLER PROPANE FURNACE, $150. 30" Viking range, $15. 479-7626.

30" COPPERTONE GE ELECtric range, good condition, $125. 479-2671.

30" COPPERTONE VIKING stove, $225, 385-6344.

30" WHITE KENMORE STOVE, excellent condition, $100, 656-4753.

NEW PARLOR STOVE, $150. 595-8918.

97 FURNITURE

MATTRESSES
INVEST IN THE BEST
INVEST IN REST
B. F. Goodrich foam rubber mattresses guaranteed for 20 years. Latex foam rubber automatically adjusts to variations in weight giving even support the full length of the spine. They are comfortable, cool, hygenic and are made in a fire retardant ticking. 3'3" $159 — 4'6" $189 — Queen, $229 — King, $299. Box springs to match. Polyfoam mattress topper pads, single $8.55, double $11.85, Queen $14, King $17.75. Angle iron bed frames with rug rollers $34.
IMMEDIATE DELIVERY
GREGG FURNITURE
2300 Douglas 385-7365

STOREWIDE
SALE
Now in Progress—BIG SAVINGS—20-50% off.
DODD'S
Furniture
2563 Quadra 388-6663

ROYAL OAK 9 PIECE DINING room suite, gold velvet seats, excellent condition, $900. 3-piece, green crushed velvet, chesterfield suite, $350. 5-piece kitchen set, swivel chairs, $200. Office desk and chair, walnut, as new, $200. Large JMI stereo speakers, $100. Bell and Howell stereo, $75. 477-8831.

WEEKEND CLEAR-OUT OF over 100 items at less than $100, wardrobes, mirrored dressers, dressers, sideboards, tables, chairs, probably the largest selection of wood furnishings from England on Vancouver Island at unbelievably low prices. Open nights, 15 mins from town, Pete's Place, 786 Goldstream, 478-6000.

TILLICUM FURNITURE SALE
Make your own price. Name your own deal, Saturday June 17. Easy terms. Delivery available. Trade-ins accepted. 2612 Sooke Rd. by Jacklin Rd. 478-0522.

WICHER-MATCHING LOVESEAT and two chairs. One chair and matching basket. Extras. Antique loveseat, antique couch and chair, matching coffee table and two end tables, and other household items. 385-9078.

CUSTOM MADE FULL LENGTH lined drapes, track included, as new, half price. One black naugahyde swivel chair, one upholstered chair, both as new condition, half price, 384-2718, after 5 p.m.

IT'S HERE AT LAST
The shipment from England of fine furnishings finally on the floor. Come and see at Axiom Antiques, 546 Herald, 383-4214.

FOUR SEATER CHESTERFIELD and chair, excellent condition; older Zenith color TV; 2 twin beds with mattresses and box springs, matching drapes and spread; end table. 388-5532, 652-3229.

SWIVEL ROCKER, KROEHLER, green tufted, high back, colonial style. Dresser with mirror, chest of drawers, matching headboard and night table, etc. 598-6450.

7-PIECE MEDITERRANEAN DINing room suite, antique white finish. Extra large walnut table. Must be sold. Offers. 658-5391 after 5 p.m.

SINGLE BED, $70; 4-DRAWER chest, pine, unfinished, $35; wood brick bookcase, $30. Call 595-5191 after 6.

VERY OLD SOLID DOUBLE brass bed, french filigree, ornate. Phone mornings and late evenings. 382-5939.

MOVING, MUST SELL QUEEN size bed and headboard, colour TV, sofa, love seat, china cabinet and more. 386-7928.

SELLING ALL FURNISHINGS
Complete 1 bedroom apartment, call 385-9674 or 907-703 Esquimalt Rd.

SEALY POSTUREPEDIC ROYALE, gently firm single bed. Mattress, foundation and frame. New, $275 (cost $420), 385-0520.

GREEN LOVESEAT, HIDE-A-bed, excellent condition, $175 or best offer, 383-5914 ask for Marilyn.

VICTORIAN COUCH, OVERstuffed tub style, chair and ottoman. Newly re-upholstered. Top condition. $800. 598-6603 or 598-3197.

DINING ROOM SUITE RED Vilas, 4 chairs, table, 2 buffets, $700, 2 end tables, one coffee table, $250. 592-3897.

HEAVY PINE, CHESTERFIELD, chair, ottoman and end lamp, $750. Open to offers phone 385-9404 after 6 p.m.

WHITE ULTRA MODERN KITCHen round table and 3 swivel chairs. Maple table and 4 chairs, offers after 6 p.m. 595-2583.

FOUR SEATER FRENCH PROvincial chesterfield, with matching chair, champagne colour, very good condition, $250. 477-4707.

EXTRA HEAVY CHROME kitchen suite, extension table and 4 chairs. Excellent condition, $95 firm. 658-8816.

KITCHEN SUITE, 6 CHAIRS, table, extra leaf, very good condition. $75. 385-6669.

2 TWIN BOX SPRINGS AND mattresses, frame and headboard, good condition. $300. 478-5960.

FRENCH PROVINCIAL CHESterfield suite. Brown, good condition, 383-6935.

FOUR PIECE LIVING ROOM suite, extra large sofa 96" long. 478-9109.

GOOD OLD FURNITURE, INcluding tea wagon, for private home. 478-6793.

FRENCH PROVINCIAL CHESterfield suite, good condition but needs cleaning. 598-4958.

BEAUTIFUL ANTIQUE BEDroom suite, and walnut sideboard, 595-7918.

CHESTERFIELD AND LOVEseat, quilted velvet, excellent condition. Asking $850. 652-3384.

4' PECAN WOOD, COFFEE table, Spanish style, matching end tables, $100. 383-9418.

GOLD HIDE-A-BED, SPRING mattress, very good condition, 385-8170 or 382-3045.

FRIDGE, MAPLE BUNK BEDS, 1 year old, maple table and 4 chairs. 382-2305 after 5.

ROOM FULL OF FURNITURE including circular bed, chairs, stools. 592-6560.

NEW 9 PIECE DINING ROOM suite, all wood, medium oak, antique finish, $1900, 656-4646.

OLDER SOLID MAHOGANY LIquor cabinet; 10x14, British India carpet, miscellaneous. 479-6561

BRAND NEW CHESTERFIELD and chair, 5 drawer hi-boy, miscellaneous furniture. 477-6715.

DOUBLE BED, AS NEW $200, 9 drawer dresser, $50. 385-5625 after 5 p.m.

CUSTOM BEDS; CAPTAINS, $125, mates $115, bunk beds, $100, 479-7400.

ONE OAK SIDE BOARD FOR sale, good condition, open offers. 382-5379.

SAGERS' — VICTORIA'S LARGest selection of colonial furnishings. 1802 Gov't, 386-3841.

DOUBLE BED, IN GOOD CONDItion, box spring and mattress only, $75. 384-4076 after 5:30 p.m.

MUST SELL COUCH AND CHAIR, good condition. Phone after 5, 385-6417.

CHESTERFIELD, GOOD CONDItion, $100, moving must sell, after 5, 385-3291.

DINETTE SUITE, BRONZE WITH woodgrain tone, $100. Like new, 383-1201.

6-MONTH-OLD SPANISH STYLE single bedroom suite. Best offer. 598-6876, 598-6197.

BLUE SECTIONAL CORNER chesterfield. Spanish Provincial, phone 592-0426.

97 FURNITURE

DOUBLE BRASS BED, EXcellent condition, $800, 592-7201.

ALL HOUSEHOLD GOODS FOR sale. Everything must go. 388-9066.

DUNCAN PHYFE TABLE AND 4 chairs. $150, 9-12 595-2308.

SOLID MAHOGANY 4 POST BED, spring and mattress, $250 598-5233.

SKYLAR CHESTERFIELD AND chair. 658-8296.

98 TV, STEREO, RADIO SALES and SERVICE

385-5555
Open 'Til 9 Nightly
Buy The Best And Reduce Costly Service Calls
YES, WE TAKE TRADES!
No Down Payment Free Delivery!
Free Parking!
Chargex —— Bank Financing
Color TVs—Stereos
HI-FI EQUIPMENT
Clearance Prices On All Panasonic Color TVs (All Sizes).
TRADE-INS PRICED TO CLEAR
Brand new Pioneer Receiver model SX 980 (Reg. $850), Special $649.
YAMAHA CA610 AMP (As New) $299.
MARANTZ 2220 Receiver, Special $209.
HARMON KARDON 330C Receiver (As New), $299.
ALTEC LANSING 725 Receiver, $288.
Specials Galore, Dynaco Dynakit, JBL speakers, Harmon Kardon, Citation. Clearance Prices on all Technics Hi-Fi Equipment. Low monthly payments.
CAR STEREOS
Panasonic - Pioneer Jensen
Discount Service Ltd.
Independent Buyers
939-C Esquimalt Rd.
385-5555

RENT
TO OWN
1978 20"
ELECTROHOME
COLOR TV
NOTE: Rent to own also available for 26" Console TV.
3 year 100% warranty on all parts, labour and picture tube. Call
CITY CENTRE TV
OPEN 10 A.M. - 9 P.M.
6 DAYS A WEEK
477-6971
Next to K Mart in the Mall

SERVICE
ELECTROHOME
WE SERVICE
—Color TV, BW TV, stereo
—window air conditioners, fans
—CB radios, heaters
—Humidifiers, dehumidifiers
—Air purifiers, convertors
—Electronic bug killers
155 LANGFORD
Or For Service Call
385-3384

CAR STEREO
Indash cassette player with am-fm stereo radio and $55 coaxial speakers. Complete package $189.95. Installation available.
B.C. SOUND & RADIO SERVICE
931 FORT 383-4731

ELECTRON TV
100 BURNSIDE W.
NEW FROM PHILIPS
MAGNOVOX
Colour TV by Philips. Special introductory prices.
383-5432

25" ADMIRAL COLOUR TV, NEW picture tube with 3 yr. warranty, 6 mos. on all parts and service $249.95.
ATLAST
ATLAS STEREO, and TV
763 Fort Street 385-2712

PANASONIC TECHINICS STEREO unit, 2 SB 6000 speakers, 1 SA 8000x2 receiver, 1 SL 1400 direct drive turntable, with stereo stand. Asking $1100, open for offers. Leaving country must sell. Phone after 6 p.m. 383-6019.

MUST SELL QUALITY SYSTEM Bi-amplified mirror imaged Daniquists, CR-800 Yamaha, Quad, 405, Radzion 400 Hz cross over, Transcriptors table, Vestigal arm, Bang and Olafson Stylus. Must be heard! $2500 or best offer. 383-0627.

SONI RECEIVER STR6045, DUAL CS16 turntable, 2 Avant speakers, 2 Soni speakers, Teac A1705 cassette deck, all for $500 or best offer, also tapes and records. 383-3527.

TV TEST EQUIPMENT; B AND K TV Analyst, Elco oscilloscope; Elco VTVM; Aerovox LC checker; Knight tube tester, miscellaneous tubes, parts and older TVs. $1250 lot. 592-0862.

25" COLOUR TV, DUMONT, COlour excellent, perfect working order, was $725, selling for $295. 12" black and white TV, ideal for mobile home, good working order, $50. 386-9983.

MARANTZ 2230B YAMAHA NS451 speakers, Marantz 6100 turntable. 4 months old, must sell this weekend. Ask for Gary, 474-1065.

FLEETWOOD 26" COLOR TV, large Spanish cabinet as new, $325. Also 26" RCA color TV, French Provincial cabinet in excellent condition, $275. 382-1061.

NEARLY NEW MARANTZ REceiver, dual turntable and Genesis speakers. Value $1200. Must sell $900 or nearest offer. 385-9094 or 598-3852.

MUST SELL, TANBERG TAPE recorder, quad Lloyd receiver, car radio, 8-track recorder, electric guitar, 359 Foul Bay Rd.

TOKAI 23-CHANNEL C.B. POWER Box. Twin trucker antennae, bass antennae, whip antennae, offers. 656-4966.

EXCELLENT CONDITION TVS, black and white $45; color $150. With guarantee. 383-8774 or 382-1234.

THEAC 4-TRACK HOME REcording studio deck, 4 separate tracks plus sound-on-sound, $1,100. 479-5587.

HAVE PURCHASED SEARS stereo system, selling Fleetwood AM-FM console stereo, good working order, $150. 383-4054.

26" POWER CONTROL COLOR Clairtone TV with ear jacks, tone control, just been serviced. $300. 388-5889.

MARANTZ 4240 IC 25 SPEAKERS, Akai 4000 DS and tapes, excellent condition, $900, 656-3660 after 4 or 383-9731.

MARCONI RADIO RECORDER cabinet unit, lovely tone, $50. Phone 385-6856, 383-5847 or 598-4793.

SONY EX2K MUSIC CENTRE, 2 months old, $300. Apply 14 - 1204 Yates.

AKAI CS-34D CASETTE TAPE deck Dolby, $175. Like new, 385-4390.

SONY STEREO, EXCELLENT condition, $200 or offers. 478-0547 leave message.

WOLLENSAK T1515-4 TAPE REcorder, $125, Ampex 755 tape deck, $150. 595-2527.

SAVE ON VIRTUALLY UNUSED Shure cartridges. V15 IV—$130. M95ED—$35. Phone 598-3118.

98 TV, STEREO, RADIO SALES and SERVICE

SANYO AM-FM STEREO CAR cassette, unit in new condition. 592-9519.

EXCELLENT CONDITION, 26" colour T.V., $180 firm. 382-4844.

26" RCA COLOUR CONSOLE. Good working order, $150, 477-4849.

KEF BASS SPEAKERS, NO boxes, can be customized. 383-9848.

PHILCO 26" COLOR T.V., CABInet model, $250. 386-0501.

26" WOOD CABINET COLOR TV. Good condition, 388-7639.

20" RCA COLOR TV. AFTER 5. 479-0645.

99 GROCERIES, MEAT and PRODUCE

HUNTER'S STRAWBERRIES. Pick your own at Pat Bay Highway and Claremont, all day Tuesdays and Fridays; at 584 Brookleigh Rd., all day Wednesday, Saturday, Sunday, and Tuesday evenings. 60 cents pound, 658-8543.

STRAWBERRIES READY picked. 12½ lb. flats — bring own containers $8.30. 2 lb., 4 lb., and 10 lb. cartons available. Saanich Fruit Growers Association, 2180 Keating X Rd. 9:30-4:30. Closed Sunday, 652-1138.

LARGE RED STRAWBERRIES, available for U-pick, Monday and Tuesday, starting 8 a.m. Broadley's Farm, 1992 Stelly's Cross Rd.

STRAWBERRIES, PICK YOUR own, Saturday, 1900 Nicholas, off Oldfield.

FRESH STRAWBERRIES
Ready picked; also, raspberries next month. 388-4465.

STRAWBERRIES
Pick your own. Weekdays, closed Sunday. 6373 Oldfield Rd.

FRYING RABBIT READY TO Cook. Reasonably priced. Phone 652-2919.

SUNRISE PASTEURIZED MILK. More vitamins. Less cost. Free delivery. 479-1118.

HOLLOWAY'S FARM
Sold out of strawberries until Sunday, June 18. Open Sunday 8 a.m.

STRAWBERRIES, YOU-PICK. Finest berries. 5271 Old West Saanich Rd., 9 a.m.-6:30 p.m.

FRESH GOATS MILK
479-3551

100 MISCELLANEOUS FOR SALE

TYPEWRITER, ELECTRIC PORtable, $100; telescope $50; vacuum upright Hoover $40; old General Electric $30; golf clubs with bag $25; hairdryer with case $10; calculator Unitrex with print out $75; Texas desk model $40; air mattress, used once $15. Most above items near new condition. Phone 658-5843.

CEMENT MIXER, WORKS OFF tractor PTO; white shag rugs, cheap. Egg grading machine. Old toilet, works. Brass and glass fireplace doors. Sliding shower door. Beautiful kitchen cabinets, complete, avocado, reasonable. Temporary service pole with 75 ft. of tech cable. 250 gallon oil tank. 479-6983 after 7.

FOR DAD: 2 OAK ROLL TOP desks, both under $800, both double pedestal, drawers each side, including file drawer; oak stacking bookcase, oak Welsh cupboards, pine Welsh cupboards, oak drop front desks, marble clocks, Flo-blue vases, open nights, Pete's Place, 15 mins. from town, 786 Goldstream, 478-6000.

ROYAL OAK 9-PIECE DINING room suite, gold velvet seats, excellent condition, $900. 3-piece, green crushed velvet, chesterfield suite, $350. 5-piece kitchen set, swivel chairs, $200. Office desk and chair, walnut, as new, $200. Large JMI stereo speakers, $100. Bell and Howell stereo, $75. 477-8831.

NEW 2500 WATT ELECTRIC baseboard heater, $35; British India carpet, 9x15, rosy beige with floral sprays, $350; 2-speed Viking electric broom, $25; fringed red crushed velvet, double bedspread, $20. 721-3557.

HOSPITAL BED, $35; LARGE fridge $125; oak bedroom ste., 4 and 6 drawer, $125; plate glass mirror $25; washers — pump wringer, $60. Electric mower, Sunbeam, $75. Floor polisher, $28. 384-8625.

BUILT IN
DISHWASHERS by KITCHENAID
BRAND NAME OVENS
VAC systems by VACUFLO
KENYON SALES 386-1214
24 HOURS SERVICE

MEN'S 10 SPEED, LADIES 3 speed, bikes and bike parts, colour Television, black and white television, table saw, washer and dryer, electric lawn mower, ping pong table, trikes, and miscellaneous articles, 385-5475.

ARBORITE KITCHEN TABLE, two leafs and six chairs, $85; 5'x2' oval smoked glass walnut coffee table, $150; brown 3-position recliner chair, $85; orange hanging Danish light fixture, $15; floor polisher, $10. 479-1478.

25 GALLON AQUARIUM COMplete, multi-component stereo, 4 speakers, maple triple dresser and matching double bed, chesterfield and chair, portable typewriter. 386-9121, 383-9520.

UNIVERSAL TRADING CENTRE 584 Johnson, Upstairs Warehouse. Bargains. Tools, furniture and fridges, curios, glassware, pictures, stereos, cameras and jewellery. 383-9512. We Buy, Sell and Trade

MUST SELL, 1 COLOUR, 1 black and white TV, AGS quad stereo, '58 Chev 235 plus trans, '58 Chev 283, '62 Valiant 6 cylinder, '67 Meteor plus household items. 388-7663.

WATCH AND CLOCK
Repairs, Sales, Trade-in. Citizen Ltd. 388-4735. 622 Fisgard St., across from Victoria Police Station. Watch Repair from $15, minor repair while you wait.

GARAGE SALE, 2584 THOMPSON Ave., Sat.-Sun. 17, 18th, June, 9 a.m.-4 p.m. Household items, hand tools, test meters, tube tester, amateur radio, fishing gear, LH golf clubs, shoes.

CHESTERFIELD AND WING chair, roll away beds, drapes, walnut vanity, Johnson 10 motor, kitchen tent, single bed, luggage, misc., 477-2574.

10 CU. FT. FRIDGE, EXcellent condition, like new, was $389. Sale price $195 or best offer. Will guarantee. 386-9983 or 382-0781.

VERY OLD SOLID DOUBLE brass bed, French filigree, ornate. Phone mornings and late evenings. 382-5939.

BATHTUB, NEW, $40; LEFT-handed golf clubs, $20; Hoover spin dry washer, $50; reel-type gas lawnmower, $15. 479-7626.

25 CU. FT. CHEST DEEP freeze, excellent condition, phone 656-5098 Sidney. $250.

LEAVING PROVINCE, SELLING everything, TV, 10-speed bike and lots more, 204-860 Carrie.

WHEEL CHAIR, GOOD CONDItion, $125. Electric hot plate, $19. 386-0081.

HEALTH FORCES SALE OF Cacti, Succulant houseplant collection. Dealers invited. 598-5650.

FREE SAND
Ideal for Gardens, etc.
Mortimer's — 383-6421

AMANA RR7 MICROWAVE OVEN with warranty, $650. 386-2386 after 6.

26" ELECTROHOME SOLID state colour console television, colonial style, $695. 386-3622.

HOUSE OF FURNITURE AND effects, organs, tires and wheels, etc. 477-5270.

TWO QUALITY 9X12 RUGS, $300 and $200. Phone 385-6856, 383-5847 or 598-4793.

ONE USED LAWN MOWER, Toro Ride-on, 5 h.p., 1 year old, $500. 479-1795 after 4 p.m.

HOOVER DIAL-A-MATIC VACUum, Bay 18" reel power lawnmower. 652-2060.

QUALITY LIKE NEW, ELECTRIC fireplace log set, $60. Phone 385-6856, 383-5847 or 598-4793.

RIGA UPHOLSTERY
In Market Square. For all your reupholstery needs. Call 383-7621.

PANASONIC 20" COLOR TV with Quintrix Special $498 Butler Brothers 383-6911 3 year guarantee.

GARAGE SALE, SAT. 10-3, MISC. and household articles, T.V., radio, toys, etc. 1523 Winchester, 477-7380.

SUPER GARAGE SALE
1440 Dallas Rd. June 17th, 9-3, loads of goodies.

KENMORE SPIN WASHER AND portable dryer. $300 for pair, 478-8184.

LENNOX OIL FURNACE, COMplete, $100. Oil stove, $25. Canner for tins. 384-2872 after 6.

100 MISCELLANEOUS FOR SALE

Mais
385-2635
GOOD USED
Frigidaire apt. size fridge $79
Viking 2-door frost free fridge $299
McClary Easy automatic washer $88
GE automatic dryer $168
30" electric range $158
Moffat built-in oven, coppertone $98
Easy chair. Excellent condition $89
Dining room table, 6 chairs and 2 leafs $95
RENT
WASHERS—DRYERS
TV'S—FURNITURE
MICROWAVE OVENS
1821 COOK

SATURDAY, 11 TO 4 ONLY, crockpot and saucepans (new), suitcase, AM radios, ¾ headboard, standing wash bowl, shower and bathroom fixtures, small drop-leaf table and 2 chairs, rocking chair, garden spreader, transonic stereo. 2187 Guernsey Street (off Hampshire).

DIMPLEX HEATER, SLEEPING bags, Electrolux vacuum, small canning jars, Gallon wine bottles, Brass fender, Triang train set, plumbing and electrical fittings. Circulating pump for hot water heating, 598-2008.

GARAGE SALE, SATURDAY, 10-4 — tools, irons, mixmaster, mangle, cartop carrier, chair, electric fireplace, tri-light, sleeping bag, assorted clothing, ornaments, books, paintings, plants, miscellaneous. 1043 Hampshire Road.

DELUXE DINETTE SET, OVAL table, four chairs, new condition $150. Hoover vacuum cleaning complete with all fittings, $25. Electric heater $15, pair of roof racks $10, covered wagon TV lamp $30. 385-1571.

TV TEST EQUIPMENT; B AND K TV analyst; Elco Oscilloscope; Elco VTVM; Aerovox LC checker; Knight tube tester, miscellaneous tubes, parts and older TV's. $1250 lot, 592-0862.

COBRA DRILL ATTACHABLE grinder in best of condition, Drill steel-carbide tungsten bits, brand new. Student desk — metal, and chair. 310 443 Superior St. 383-5455 after 6 p.m.

GARAGE SALE; WICKER Steamer Hrunk, $20; Skis, $10; kitchen benches, $10; beds, tables, dressers, skates, etc., 139 Passmore St. June 17th-18th, 10-6.

9X12 TENT, EXTRA TARPAULIN with poles; fly fishing rods; reels; mans size 11 new fleece lined hiking boots; Hip waders; raincoats; etc. 592-0898.

GARAGE SALE 8 A.M. TIL 12 noon. Sturday. Rocking chair, patio awning, cabinet sewing machine, miscellaneous household items. 3820 Epsom Drive.

10-SPEED BIKE, $65. PING PONG table, $20. Kayak, $95. Hydroplane, $35. 20 horse power Mercury for parts, $50. 55 horse power Evinrude for parts, $50. 388-6331.

GARAGE SALE, DOORS, WATER skis, boat ladder, headboards, carpet, sinks, baby buggy, etc. Saturday and Sunday, June 17 and 18th 11 a.m. — ? 4510 Markham.

GARAGE SALE CRUSHED VELvet drapes and bedspread, wheelbarrow, TV cabinets, etc. 100 Burnside Rd. West, behind Electron TV. Saturday 9-5 p.m. only.

GARAGE SALE — SATURDAY, June 17, 9:30-5:00, 800 Daffodil Ave., toaster, iron, misc. household bargains.

FOR SALE; BED AND DRESSer, $100; drapes and spread, $50; drapes for 18' room, $20; 26" Coloured TV, $125; 595-5254.

GARAGE SALE, SATURDAY, 10 till 4. Furniture, appliances, CB radio, miscellaneous. 921 Tulip Ave.

TRUCK CANOPY, $250 OR trade for boat. Utility trailer $65. 85 cement screen blocks, 35c each. 382-2732.

GARAGE SALE, 2 SINGLE BEDS, sewing machine, tent trailer, stove, light fixtures, clothing. 383-3204.

THE SHIP SHOP
BOATERS EXCHANGE
Nautical gifts and accessories. Market Square. 383-6211.

PARKING LOT SALE, KNOX Presbyterian Church, 2964 Richmond Road. Saturday June 17th, 10 a.m. to 1 p.m.

KILN
Like new, fired 6 times, 2'x2'x2', electric Cress model with furniture, $1100. 656-1396.

BATHROOM VANITY TOP, $2X25, complete with white oval sink, good condition. Offers. After 5 p.m. 477-1914.

RIDING LAWNMOWER, LADIES bike, baby things, small desk, snow tires, Silver Birch China. 477-8463.

GARAGE SALE; OIL RANGE, tank and stand; hot water tank, furniture, bicycles, wigs, and miscellaneous. 130 St. Andrews St.

HAVE PURCHASED SEARS KENmore fridge, selling Kelvinator, coppertone fridge, good working order, 478-0882.

FREE FRIDGE, NEW SPRINGhorse, $20; hang glider, 18-20 Muler, $325; 479-6459.

9 PIECE KNECHTEL DINING room suite, oval table, 15 cubic foot GE fridge-freezer, 658-5365.

20" POWER-PROPELLED ROTAry lawnmower, one year old. One half new price at $150. 477-2290.

1700 MYRTLE, MOVING SALE Tables, lamps, etc. 10-8, Sat. and Sun.

VIKING AUTOMATIC FRIDGE and-or Moffat Gourmet stove. 598-2765.

30" ELECTRIC RANGE, 9X12 British India rug. Car rack. 479-3616.

MOVING SALE, FURNITURE, baby needs, silver and miscellaneous. 479-8002.

DRESSER, TABLE LAMP, DOWN parka, makeup mirror, curling iron, garden tools. 385-4390.

RUG, TREADLE SEWING MAchine, buffet, small maple items. Misc. 598-3020.

BEAUTIFUL ANTIQUE BEDroom suite, and walnut sideboard, other misc. 595-7918.

GARAGE SALE SATURDAY, Sunday, 10 a.m. 3029 Uplands Rd., tools, miscellanious china, etc.

FOR SALE 3 KW AIR COOLED, onan generator, 120 volt, $575. 385-5954.

MARTIAL ARTS
Weapons for sale, for information call 383-8694.

GARAGE SALE, MANY INTEResting household items. 2465 Epworth. 9 am-2 pm Saturday.

WASHER, BOAT MOTOR, TENT, table saw, coffee table, etc. 477-1535.

CEDAR SHAKES FOR SALE 18" ½" thick, phone 743-5909.

9X12 BRITISH INDIA RUG, GOOD condition, $30. 479-4000.

UPRIGHT GRAMAPHONE CABInet, asking $100. Phone 479-7849.

GARAGE SALE, SATURDAY 10-4, 3919 Lauder Road, Cadboro Bay.

GARAGE SALE, 523 ST. Charles Street, Saturday 9-3.

10" ROCKWELL POWER MITRE saw, $150. 478-9904.

CAKE DECORATING SUPPLIES for sale. Wilton. 478-3449.

ENGLISH PRAM, LIKE NEW, $125, Tricycle, $15, phone 592-7041.

ADD-A-ROOM FOR IMPORT truck. $79. 652-2190.

LADY'S DIAMOND RING, $275 or best offer, phone 595-0604.

BERNINA SEWING MACHINE, portable, open a.m. 656-6110.

45-GALLON OAK WHISKEY BARrels, good condition. $15. 383-1328.

10" DEWALT RADIAL ARM SAW, with stand, $250. 656-1502.

100 MISCELLANEOUS FOR SALE

NEW and USED
Bedroom suites, complete $249 to $499; Single beds $59 to $129; Bunk beds, complete $269; chest of drawers $49.95 to $149; dresser $69 to $249; Bedside tables $16.95 to $59; Students desks $39.95 to $119; 5 pc. kitchen sets $59 to $109; 8 pc. dining suites $549 and $795; China cabinets $99 to $359; Buffets $79 to $179; Round rock maple table and 4 chairs $549; Maple corner china cabinet $319; sets of 4 dining chairs $99 to $259; Swivel rocker $99 to $159; Hide-a-bed $99 to $279; 2 pc. Chesterfield suites $139 to $699; Firescreen $18.95 to $44.95; Baycrest washer spin-dry $119; Matching dryer $119; Vacuum cleaner $29.95 to $44.50. Use Your Chargex or Master Charge.
PANDORA FURNITURE LTD.
1050 Pandora Ave. 383-6319

PRIVATE SALE — MOVING OUT of province end of month — Quality home furnishings mostly like new at sacrifice prices. 3 piece smoked glass top coffee and lamp table set, Cooper sofa and chair, 10 piece oak contemporary dining room suite, 5 piece deluxe bedroom suite, Queen-size mattress and foundation set with roller frame; imitation natural stone fireplace with built-in stereo and tape system, velvet rust swivel chairs, 5 piece chrome dinette (47" white round table and 4 dark brown swivel chairs); 20" colour TV with stand, 16" color TV, planter stands, redwood club chair and round patio table, brushed bronze swag lamp, assorted wall plaques and pictures, dishes and misc. household articles, etc. Telephone 385-0124 to view.

JUST ARRIVED: TWO 9-PIECE dining room suites, 1 walnut, table, 6 chairs, buffet, china cabinet. An unreal price of $995. Super reduction throughout the store. June is an economically depressed month, but we still have to move furniture, so now's a good time to buy. Many items at below cost. Financing OAC at department store rates. Good wood furniture and antiques are always good investments. This month they're an excellent investment. Open nights and Sundays. 15 min. from town, 10 from Woolco. Pete's Place, 786 Goldstream, 478-6000.

TABLE AND CHAIRS, $80; 1½ year old Hitachi 20" color TV and stand, $250; two matching sets dressers and chest of drawers, $75 each; bunk beds, $50; single bed, $20; mattress and box spring, $15; chesterfield and chair, $50; coffee table $20; two occasional chairs, $15; bookcase, $15; washer and dryer, $175 pair; 12' fiberglass canoe, $100; set of weights, $50; plants, pictures, misc. 642-4571.

SUPERB 4-PIECE BURLED WALnut Victorian bedroom suite. Includes bed with curved footboard, was $1295, now below cost at $695. Large selection of mirrored back sideboards, oak highboy and mirrored dressers, serving platters, chairs, tables, all must be cleared. Open nights, 15 mins. from town, 10 from Woolco, Pete's Place, 786 Goldstream, 478-6000.

GARAGE SALE SUPER VARIety. Fishing, camping, furniture, car items, 2 inkle looms, lots weaving materials, reeds, 4 drawer filecab., books, kitchen suite, tires, tools, china, trailer hitches, much good miscellaneous. 1249 Union Road, Saturday, 9-4. No presales.

GE 2-DOOR WHITE FROST-free fridge, 7 months old, as new, $400; orange rocker, scotch guard, $75; standard lamp, tri-lite, $10; swag lamp, canvas pleated shade, $10; Johnny pole bathroom cabinet, gold, $20; coloured TV antenna, as new in the box, $35. 383-5305.

TRASH, TRINKETS, TREAsures, motorcycle, chain saw, outboard motor, pool table, TV, stereo, ladder, electrical car, edger, panel, and more. Corner Columbia-Kenmore (off Shelbourne). Sat. 10 a.m.

INGLIS WASHERS AND DRYERS —Plus models with extra features at lower prices Washer $50 down and $19 for 30 pymts. — Dryer $31 down and $12 for 30 payments ... Butler Brothers 1720 Douglas 383-6911.

GARAGE (LAWN) SALE
SAT. and SUN. 10-5 P.M.
4580 VIEWMONT
Household and garden items, tools, chairs, books, used lumber, stereo, skiis toys, roll-away cot, furniture, etc., etc., etc.

BARN DEMO SALE, CHICKEN layer cages with seed and water trough, 28' trusses (2x6), walk-in cooler, plywood, metal roofing, studs, chicken wire. Offers. 652-3501.

ONE 757 MAUSER RIFLE, PERfect rifling, $150. One Yamaha Folk all spruce guitar with case, $100. One antique oak wardrobe, $200. Also misc. 384-3150, 479-3740.

BROWN BROCADE CHESTERfield and chair, good condition, $60. Fleetwood radio, record player, black and white TV combination, good working condition, $100. 386-7406.

16' FRONTIERSMAN CANOE, $275; bed-chesterfield, $200; 26" Philco colour TV, $150; Cox engine powered Spitfire model aeroplane, $15; sunlamp, table model, $10; Hoover floor polisher, $10. 382-3898.

PHONE TABLE, $10, TEAK BUFfet and hutch, $350. Barbeque, $20. Old typewriter, $25. Hammock, $10. Hockey gloves and helmet and 6 dozen pucks. Picture frames. 382-5668.

SUPER GARAGE SALE
5 FAMILIES
Campin equipment, vacuum, kitchen gadgets, boat motor, misc. goodies. Sat. 8-2. 2490 Meadowland Dr.

NEW WOMAN'S WET SUIT, SIZE 14, $60. Men's Peugeot, fully equipped 10 speed bike, was $225, now $95. Solid maple rocker, $30. 384-5529.

WAGNER 320 INDUSTRIAL electric spray gun, complete set of nozzles and accessories, never used, $300. Phone 384-2666 between 5:30 and 9 p.m.

HOUSEHOLD ITEMS
12x12 gold shag, take down chairs and bed. color television. lamps. crib, bureau, much more, 2839 Cook St., 384-7373.

PORTABLE DISHWASHER, $150. Floor polisher, $15. Kitchen table and chairs, chairs need reupholstering, $20. Orange kitchen curtains, $5. 477-4802.

IDEAL FATHERS DAY GIFT, Popular Mechanic, home handyman encyclopedia and guide, 16 volumes. Excellent condition. 382-9400. What Offers?

WESTINGHOUSE STOVE, white; 2 dining room chairs, lamp shades, waffle iron, storage jars, ironing board, miscellaneous household items. 479-9524.

EASY CHAIR, GOLD COLOURED upholstery, $100. B and G Mother's Day plates, 1973, 1974, 1975, 3-$65. Swiss travel alarm, $15. 382-3291.

PROPANE FRIDGES—USED AND New. Lts. and stoves. Sale on tanks. 3026 Granville, Vanc. 263-8756.

SEWING MACHINE KENMORE with Cabinet $100. Lady's roller skates, 7½-8 $25; new ice cream maker $14. 477-8892.

RENOVATION SALE, WOODEN windows, doors, stove, furnace and tank, sinks, riding lawnmower, etc. 656-2316.

GARAGE SALE — GOOD VARIety books, pictures, magazines, furniture, miscellaneous. Starting 10 a.m. 2440 Dalhousie.

LADIES' CLOTHING SIZE 16, some new; also curtains. 326 Irving Rd. Saturday 10-12, or phone 598-6578.

BIG YARD SALE
Must sell lots of good misc. items, Sat. 10 a.m. June 17th, 2274 James White Blvd., Sidney.

KENMORE WASHER AND dryer, white, 6 months old with Simpsons-Sears service contract. 477-5937.

ONE SET PEARL DRUMS COMplete, $900. Marantz receiver dual turn table. EPI speakers and record collection, $1000. 384-6529.

GARAGE SALE, SAT. JUNE 17th, 9-5, Sunday, 1-5, furniture, tools, misc. items, 551 Joffre. 384-7838.

GARAGE SALE 5890 WEST Saanich Rd. metal shelves, chest of drawers, household odds and ends Saturday and Sunday.

7 HP GARDEN TRACTOR WITH attachments, wood cook stove, small oil heater. 385-9036.

140'X4' CEDAR GOOD NEIGHbor fence. New construction, stained. $200 firm. 384-9935.

COLECO CF 225 CARTRIDGE filter, used one season. $80. 595-3602.

G.E. FRIDGE, 15 CU. FT., GOLD, left hand open, like new, $300. 652-5685.

MOVING, 30" RANGE AND matching fridge, 15 cu. ft. freezer, 388-4556 after 5.

100 MISCELLANEOUS FOR SALE

OVERFLOW SALE
The plants are beautiful, and the prices are too!
JUST ARRIVED
Areca Palms 3-4' — $15, Bushy Umbrellas 3' — $20, Dwarf Umbrellas 3' — $35, Dracaena Marginatas — $18 and $35, Dracaena Warneckei — $18, Rubber Plants — 3 stems 3'-4' $35; Yucca Plants — $35 to $56. Many other large home and office plants. See our mall full of plants. Hundreds of hanging baskets — Everything from Achimenes to Zebra Vines — To suit the brightest sun or the darkest corner. Exotic Plants, — Orchids — Cattaleyas in bloom — Phalaenopsis in spike, Miltonia Dendrobium, etc. Bouganvillea, Anthuriums, Hibiscus, Flame Violets, Goldfish Vines, Venus Fly-traps, Cacti Sale. Large, healthy 4" tropicals3 for $4. Healthy 2½" tropicals 2 for $1 (ideal for terrariums) Many 5", 6" and 8" plants ideal for stands, tables and planters. LET US HELP YOU SELECT THE RIGHT PLANTS FOR THE RIGHT LOCATION. Decorator and consultant and plant doctor service, complete plant maintenance service for office and home, ask for Gary Deio. Plant Leasing. Free Delivery.
Planterium, lower Commerce Mall, Douglas at View next to View Parkade, 383-6222. Free delivery.

MOFFAT
ACTIVE FURNITURE
586 DAVID 382-8274
FREEZERS
SAVE MONEY
8 cu. ft. $220
12 cu. ft. $250
16 cu. ft. $292
19 cu. ft. $299
23 cu. ft. $329
TERMS AVAILABLE

OFFICE EQUIPMENT SALE
Fantastic savings on all stock.
Savings from 15% to 50%
Desks, chairs, typewriters, calculators, cash registers, photo copiers, etc.
If we don't have it in stock, we will order it at sale price. Phone and ask for our flyer. Pacific Business Equipment Ltd., 1006 Hillside, 388-7033, 388-5711.

KILSHAWS
1115 FORT
Cash Guaranteed
APPRASALS for Sale Purposes
AUCTIONS
Friday-7:00
Kilshaws Auctioneers Ltd.
384-6441

30" BRENTWOOD CONTINUOUS clean range and 16 cu. ft. Moffat frost-free fridge, both harvest gold as new, $599.95 the pair; Enterprise with wood burner, ideal for cottage, $75; Colonial floral sofa and swivel roocker $350.
TheTraders
388-6364 715 Finlayson
Open nights 'til 9 p.m.
Sat. 'til 6, Sun. 12-5

MOVING SALE; COLONIAL hide-a-bed, beautiful tapestry, like new, $325; dining suite with oval table, 4 highback chairs, $150; Sealy hide-a-bed, with posturepedic mattress, like new, $225; large carved onyx chess set, $60; black and white TV, $50; Office typewriter, like new, $65; Electric lawnmower, $45; blender; Philips coffee maker; 4 slice toaster, pots, pans and dishes, paintings, houseplants, fishing gear, everything goes. 910 Terlane, Langford. 474-1094.

Mel's BARGAINS
USED FURNITURE
Single hideabed $200; Easy spin dry washer $100; Frigidaire fridge $60; 3 pce. luggage set $24.50. 3460 Quadra, 384-3152. Chargex available.

PICTURE FRAMES
Fine custom framing — or U-DO-IT, we supply all tools and materials. It's fun at
PANDORA GALLERIES
383-1543 739 Pandora

SIMPLICITY WASHER — SPIN dryer, $100; Stereo, $75; double bed, $20; push lawnmower, $10; antique bottle, 2 chesterfields $25 each, carpet sweeper, $10; deep fat fryer, $15; iron, $5; 2 suede hunting vests, $10 each; 2 rugs, $50; Various other goods. 385-1847.

SAWYER
388-6226
840 FORT ST
SEWING CENTRES LTD

FATHER'S DAY GIFTS
For the Wine and Beer Maker Get him that Special Something that he's been wanting for his Hobby.
HAMILTON HOPS AND GRAPES
464A Burnside Rd. E. 388-4511

QUASAR COLOUR PORTABLE, G.E. microwave, side by side fridge freezer, dining room suite, colonial chesterfield set. Oak desk and chair, kitchen set, 50 gallon fish tank and accessories, movie screen, records, lamps. 386-0286.

DESK, CHEST OF DRAWERS, lawn mower, double and single bed, chain saw, table, stereo, television, vacuum, bikes, old fridge, washer, spin dryer, fire screen, coffee table. 385-5475.

OAK HALL STAND, SMALL roll top, round tables, square tables plus many turn of the century collectables. Red Barn Antiques, 4596 West Saanich Rd. (Royal Oak).

CHINA CABINET, DUNCAN Phyfe table and chairs, desk, coffee table, rocking chairs, kitchen table and chairs, small household items. 384-8787 or 595-2778.

INGLIS DRYER, WHITE, IN EXcellent condition, $175 firm. Easy washer, harvest gold, also excellent condition, $200 Firm. 383-8889 before 2 p.m.

PLASTER FIRSPLACE, COMplete with electric log fire and irons, could be used in apartment or house. 2 desks, bookshelves, oven toaster broiler. 384-2192.

RENOVATION SALE. ALL FIXtures must go. Display stands, glass shelves, chairs, etc. Inquiries: 595-1828.

FOR SALE SET OF BREHMS Tierleben also wanted old books, pictures and frames. 595-2584 ask for Nobby.

WATERBEDS
478-7345 DAY OR NIGHT

REGIONAL APPLIANCE
SERVICE guaranteed, sales parts. 386-3117 464 BURNSIDE E.

4' X 4' X 8" CHILDREN'S SAND boxes with sand, $16 delivered. 383-0974.

"BEAUTYREST" BED, $150, upright vacuum, $50, '68 Pontiac. Phone 386-9068.

3-SPEED BIKE, TRICYCLE; 6x6"x7' fenceposts, garden tools. 478-3729.

DOUBLE BED WITH BOXSPRING and soft mattress, $135. Cedar chest $125. 385-0309.

CASH REGISTER, $125; COUNTer with glass showcase, $125; three stuffed chairs, $60. 598-8777.

THICK NEW CONCRETE SLABS, 16"x12"x2½", 85c, delivered. 592-7068.

OUTDOOR INCINERATOR BARrels. Ready for use, $5.95 delivered. 383-1328.

WASHER SPIN DRYER, $40; portable chord organ, $35; floor polisher, $15. 595-1393.

HOOVER APT. SIZE WASHER-dryer, $89; 9x12 green Harding carpet, $50. 382-6245.

9'X12' RUST AREA RUG, UNderlay included, like new, $120. 479-0953.

MAN'S 3 SPEED BIKE, NEW COleman stove. 595-4775.

100 MISCELLANEOUS FOR SALE

OFFERS
VILLAGE AUCTION
Free appraisals — Immediate cash purchase — Prompt consignment ON
Complete household clearances, Estates Sales, antiques, tools, office equipment, insurance claims, etc.
Village Auction
Serving People Through Auction
966 YATES ST.
382-3242

VACUUM CLEANERS
Over 200 reconditioned and guaranteed fom $25-$300. Current models: Electrolux, Kirby, Filterqueen, Hoover, 2 Compact demos, 2 used Compacts. We take trade-ins. Mr. Sweeper, 2 stores: 906 Esquimalt Rd. at Head St. and A-310 Goldstream, New Commerce Mall, 474-1011, 386-3717.

FATHER'S DAY - SUNDAY GARAGE SALE
3135 Midland Rd., Uplands
"Ore" wagon wheel, tables, children's furniture, Barbie dolls and clothes, skis and boots. Old wooden bucket, double bed, books, games, croquet set, storage shelves, lamps, etc.

PS
"THE PLASTIC SHOP"
2185 DOUGLAS ST., 386-1477. ONE STOP SHOPPING FOR ALL PLASTIC PRODUCTS. Industrial Plastics.

DEMO SALE
Fluorescent lights, doors complete with hardware, aluminum windows, wood recession doors, used lumber, 1x2's, 1x3's, 1x6's, 2x4's, etc. Shelves, panelling, room dividers, etc. Phone 388-9079.

TILLICUM FURNITURE SALE
Make your own price. Name your own deal. Saturday June 17. Easy terms. Delivery available. Trade-ins accepted. 2612 Sooke Rd. by Jacklin Rd. 478-0522.

PORCH SALE
271 Superior
Large wooden wardrobe, $35; CB radio, $20; AM radio-tape deck, $25; gas lawnmower, $25; business machines, popcorn machine, etc. 385-1141.

OLDER STAND-UP FREEZER, used for storing fish bait, $60; all metal insulated fish box, 4' by 20" by 20", $50 Lowrey organ, $995; '65 Valiant 4-door, goo dcondition, $500; 40" square movie screen, $12. 652-1344.

GARBAGE COMPACTOR, LIKE new. Imitation fireplace like logs and screen. Five venetian blinds in good condition and various sizes. Fiberglass racing canoe. For further information call, 595-8271, 5 p.m. 8 p.m.

3M Photocopier
$175.00
Including paper and automatic sorter. 386-6164.

STORE EQUIPMENT MUST SELL
Deli, dairy or cheese cases, new freezer door, heavy duty meat rack on wheels. 478-6050, 478-5611.

LAST CHANCE
TO GET IN ON OUR G.E. FLOOR model appliances Sellout. Call in or phone for more details. WOLF's Home Appliance Centre, 709 Johnson, 386-1032.

UPHOLSTERY FABRICS
Retail materials at wholesale prices. Hardwearing nylon and Herculon. Reg. $7.95-$11.95. Sale price $4.99. 478-0522 Tillicum Upholstery, 2612 Sooke Rd.

2 PCE. FLORAL PATTERN chesterfield $250; rocker and stool $75; 4 dreawer chest $65; 5 pce. chrome suite $49.50. Mel's Bargains, 3460 Quadra, 384-3152. Chargex available.

DRYER $40, DOUBLE BOX spring and mattress $20. Fish net, offers. Hide-a-bed. Couch and chair; Fiberglass boat, motor and trailer. 385-8365, 388-6275 pager 877 anytime.

WURLITZER SPRITE ORGAN and bench as new $750. 18 cubic foot frost-free upright freezer, as new $390. Atco lawnmower, excellent condition $200. Lady's and Gent's bikes 3-speeds. 592-7160.

HOBBY PATCH, 1838 OAK BAY Ave. Cold ceramics, great assortment, needs no firing, paint, stain and pearl, spray with gloss, mat or pearl. Sale 20 per cent off.

Office Desks
New, private. 656-5929

Demolition Sale
Firewood and used lumber. 3071 Scott Street, June 15th-19th. Make your own offer.

ROYALTY, KENNEDY, COLLECtables, bottles, jars, rollaway bed, mattresses, miscellaneous. 598-5650.

INCINERATOR BARRELS, $6 DElivered, screens and covers, extra. Old barrels removed, reasonable. 479-4067 after 6, before 8 a.m.

CUSTOMIZE YOUR DOORS WITH beautiful grip handle locks. PRICE'S LOCK AND SAFE LTD. 847 Fort Street 384-4105

CHAINSAWS
Alf Becker and Son Ltd.
2981 Tillicum 384-6414

McDONALD SUPPLY
Amana RadarRange
307 GORGE RD. 386-6745

HERO AIRLESS HYDRO PAINT sprayers, 5 quart $400, 5 gallon $500. Trade or offers. Meat grinder (electric) $60. 595-3831 or 652-3541.

4-SPEED ELECTRIC OUTBOARD motor $150. Two log burl end tables, $30. Weston analyser multimetre $125. 388-7737.

OUTSIDE BARBECUE, ELECtric rotisserie, warming oven, on wheels, never used, $50. Phone 384-2686 between 5:30 and 9 p.m.

120 BASS ITALIAN PIANO ACcordin and carrying case. New condition. $400. Phone 384-2666 between 5:30 and 9 p.m.

30'X15' SUN DOME BUBBLE cover for steel wall oval pool, $750, mint condition. 9x12 canvass cabin style tent, complete, $100. 656-1955.

YELLOW-GREEN LOVE SEAT, $125. Exercise bike, excellent condition, $75. 479-1117.

ADMIRAL PORTABLE DISHwasher, avocado, wood top, $300, like new, 388-7518.

SCREEN REPAIRS
B.C. ALUMINUM 3930 DOUGLAS

GARAGE SALE, ALL DAY SATurday, No. 39 — 3498 Lovat Avenue, 386-0795.

GARAGE SALE — SAT.-SUN. 9-6 p.m. 1326 Miles off Constance. Furniture, tires, miscellaneous.

FULLY RECONDITIONED MINIbike, $200 O.B.O. Rotary gas mower $60. 478-1000.

TWO TONE GREEN LOVE SEAT, as new, $110. Pumpkin like orange swag lamp, $12. 477-0739.

MOVING, ENTIRE CONTENTS of apartment must go. No. 202 268 Superior St. Friday-Sunday.

GARAGE SALE, 2550 WENTWICH Rd., Langford. Saturday and Sunday June 17th and 18th, 10-8 p.m.

SUNBEAM TWIN BLADE ELECtric mower, bag included, almost new. 385-6597.

SEARS KENMORE DRYER, EXcellent condition; Princess dresser with triple mirror, 382-7425.

16' FIBERGLASS CANOE, INcluding paddles, $300, Baycrest sewing machine, $125, 384-0495.

CASSETTE RECORDER PLUS tapes and accessories. Phone 382-1496.

100 SCREEN BLOCKS, $60. 479-4566.

BAYCREST REEL LAWNMOWER and catcher, $50. 477-2132.

PAIR OF TRAILER MIRRORS, trailer hitch. 656-4534.

9X12 BRITISH INDIA RUG REAsonable 479-2025, after 4 p.m.

5 YEAR HEALTH SPA MEMbership. Offers. 595-6958.

PICNIC TABLES FOR SALE, $25. Call Don at 474-1401.

GARAGE SALE, 4052 WILKINSON Rd. Saturday 9 a.m.

FRANKLIN FIREPLACE, LIKE new, pipe included, $90. 656-5762.

GARAGE SALE, SAT. JUNE 17th, 315 Montreal St.

100 MISCELLANEOUS FOR SALE

BARGAIN ANNEX
Lower Main Floor of STANDARD FURNITURE
NEW and USED
5 pc. oval dining room suite. was $179 NOW $149
Rocker-recliner was $99 NOW $85
Floor model radios from $2.50
Beautiful green double hide-a-bed, like new, was $299 NOW $279
New drop leaf teak table slightly marked, was $99 NOW $89
New Deilcraft hutch and mirror. Was $339 NOW $199
4 pc. bedroom suite includes: triple dresser, mirror, 4 drawer chest 4'6" headboard, nite table, dark walnut in color, was $299 NOW $249
Chesterfield suites from $179
FREE DELIVERY
Come In — Browse Around
Trade-Ins Accepted
CREDIT TERMS AVAILABLE
737 YATES
382-5111

PREGNANT?
Quality maternity clothes, size 12; dressmaker sewn, pink silk maternity evening dress, $50; the lot for $100. Baby blankets, quilt and clothes, snugli and small back pack, baby bath, folding playpen, G.M. infant car seat; offers. 385-8184.

MATCHING MOFFAT 30" RANGE and fridge, avacado, washer and dryer, white 1 year old, 30" G.E. range, and fridge, white, apartment size fridge, Hobart portable dishwasher, Hide-a-bed, green, assortment of camping equipment, 598-6408, 386-1608.

'65 FURY, $375. 2-BURNER PROpane stove, and tanks, for camper, $50. Hoover washer, spin dryer, $50. Watered, $150. Car radio, $25. Electric guitar, $25. Fishing gear. .22 gun, $25. Stereo, $125. 12' fishing and speed plywood boat and trailer, $200. 359 Foul Bay Rd.

TEMPORARY POWER POLE, $65. Water skis, two rope, belt, $45. Wooden ping pong table, net, $25. 39" bed, $30. Small chest of drawers, $20. Large wicker dog basket, $15. Trailer towing car mirrors, $15. Metal appliance stand, $10. 479-8991.

GUARANTEED APPLIANCES, upright freezer, $275. Kelvinator automatic washer, $125, GE dryer, $85. 2-door refrigerator, $195, older refrigerators, from $45, stoves, from $65, Sanyo portable washer, $75. 592-4222.

DINING ROOM TABLE AND chairs, offers on $100, less than 2 years old. Misc. lawn edging tools. All day Saturday, other days, Mornings and Evenings, 2058 Adve Road.

BEIGE FROST TONE HARD twist nylon 9'9"x13', bound edges, quality underlay. Brown tweed short shag nylon carpet with underlay 18'x16' L-shaped plus hall. 385-5342.

INTRODUCTION SALE!
Brand new Central vacuum cleaner system. Take advantage of this introduction. Price starting at $395. Please call Marlou's Arts. 479-1160.

LAWNMOWERS ALL PRICES, rotary, reel, power or push, also minibike. All have rebuilt Briggs motors, also small engines repaired cheap. Pickup Service 388-6408.

IS YOUR TELEPHONE UNATtended? You could be losing business. Buy or rent an answering machine from Interconnect, 3586 Quadra Street, 384-0511.

LAWNMOWER, 20", BRENTwood, rotary blade, $30; Braun Paximatt slide projector, manual operation, 4 trays included, $35. 658-5635.

DEEP FREEZE, RCA, 11 CU. FT. upright, $225. Automatic washer, Speed Queen multicycle, $250. Set lady's golf clubs, bag and cart, $50. 652-3691.

DELUXE EXTRA FIRM ORTHOpedic mattress, double bed size, new condition, phone weekdays 387-3015, weekends 385-6295.

KNECHT MAHOGANY BUFfet. Coffee and lamp table set. Coombs chair. Wicker dog bed. 592-7064.

GARAGE SALE
All sorts of miscellaneous, plus lots of young women's clothes. Today, 11-4, 562 Dupplin, 384-2803.

3 BURNER PROPANE CAMPER stove, propane tank with fittings, camper ice box, propane lamp, double mantle gas lamp. 652-2610.

BOOK SALE
Pocket books, 3 for 25c, comics 5c each, Snowden's Books, 619 Johnson St.

1 VIKING AUTOMATIC WASHER and dryer, white, 1 kitchen table and 4 chairs, all in good condition. 479-4983.

MUST SELL, COLONIAL COUCH and coffee table, washer and dryer and miscellaneous household furniture. Phone 382-8648.

ONE SURF CASTING ROD, reel and line. Two marine antennae, near new. One new down rigger. One salmon net. 382-0618.

MCCLARY EASY AUTOMATIC washer, excellent condition, $125. New unfinished dresser, $37.50. 474-1961.

GOOD GOLF BAG, 2 WOODS, 6 irons. Men's tails tuxedo, white vest, gloves, evening shirts. As new. 382-5998, after 5 p.m.

SWIMMING POOL HEATER, Aero PH500, oil fired water heater, near new, 163,000 BTU's. 478-8874.

FRIGIDAIRE STOVE, $50. LEONard fridge, $25. Golf clubs, $25. 598-3953.

LADY'S BIKE, RALEIGH, GOOD condition, $50. 12-cubic-foot upright freezer, $125. 477-4707.

RUMMAGE AND GARAGE sales: Saturday, Sunday and Monday, 10-4, at 500 Gorge Road West.

ASSORTED BEDS, PICTURE frames, chairs, chesterfield, 598-1598.

DINING ROOM SUITE, 9 PIECE, modern, $300. Also Junior size pool table, $50. 477-5914.

TWO COVERED TENT TRAILER mattresses, one 9 by 12 British India rug. 479-6206.

ENCYCLOPEDIA BRITTANICA for sale, brand new, best offer. 656-3292.

12' FIBERGLASS BOAT, 3-HORSE Evinrude motor; maple burl table, cedar burl. 743-2923.

SEALY CHESTERFIELD HIDE-A-bed $175, Magazine stand $25, both new condition 595-0978.

MUST SELL THIS WEEKEND 10 lb. washer-spin dryer. Like new, $125. 598-4217.

DELUXE WESTINGHOUSE DISHwasher. Built in, gold, good condition. $90. After 6 p.m., 383-8535.

CEDAR SHAKES
Cert. No. 1 (18") $37 per square. Phone 743-4409 evenings.

2 SNOW TIRES F78 ON GM RIMS 14" plus miscellaneous items, will trade for outboard motor. 383-0228.

VACUUM CLEANER AND GENTS tuxedo, 385-4550.

ONE HOOVER WASHER SPIN dryer, $50. 385-9604.

MASONIC GOLD RING, NEVER worn. 383-7379.

PASTEL MINK STOLE, LIKE new. 595-6561.

STROMBECKER ROAD RACING set, new condition. 592-9519.

100 MISCELLANEOUS FOR SALE

USED EQUIPMENT FOR SALE — 4 bakery showcases, 3 stainless steel display racks, 1 Garland electric table top oven, 400 Drader folding bread carriers, 2 wooden working tables, 15 oz. bread pan — 4 in a strap, 1 Oliver gravity bread slicer, hot dog and hamburger pans, 2 — 1 total cash register, 1 — 3 total cash register, 1 large globe meat grinder, 2 adding machines, 1 Hamilton Beach milkshake mixer, 4—21 tray spider racks, 1 stainless steel table, 1 aluminum transit cabinet, 1 table top hand sheeter, 32 oz. sandwich bread pans, 24 oz. open top bread pans, 100—1 dozen muffin tins, bakery display trays, assorted sizes. Can be seen at 1119 North Park, phone 384-2521 or 477-0525.

ANTIQUES, WARDROBES — oak, mahogany, treadle sewing machines, sideboards, chaise lounge, walnut table 4 leaves, used modern furniture, wicker table and chairs, dining suite $200, Old style loveseat, single beds $25 and up, appliances, large and small, books, china, baby items, reconditioned bicycles, lawnmowers, garden tools, mechanics tools, ceramic tiles, numerous miscellaneous items. Bill's Bargain Barn, Craigflower and Tillicum, 384-5235 Tuesday to Sunday.

WEEKEND CLEAR-OUT OF over 100 items at less than $100, wardrobes, mirrored dressers, dressers, sideboards, tables, chairs, probably the largest selection of wood furnishings from England on Vancouver Island at unbelievably low prices. Open nights, 15 mins. from town, Pete's Place, 786 Goldstream, 478-6000.

PATIO SALE SATURDAY AND Sunday 10 a.m. 2633 Quadra Street. Mediterranean living room suite, 2 rugs, china cabinet, floor polisher, lamps, 2 Volkswagen tires, also Volkswagen van rack. Numerous other articles. 385-8596.

FIRM DEEP SLEEP SIMMONS mattress, slightly used, ribbon spring, double bed size, $50. 2 hand lawnmowers one 18" practically new, $15, one 14" $5. 258 Beechwood Ave. 598-6032.

SWIMMING POOL HEATER, propane or gas, builders dumpy level with tripod, roll-away cot, single bed with box spring, mattress and dresser. 652-3745.

YARD SALE IF NO RAIN, STILL lots more. Double bitted axes, bird cage, coffee table, ladies good clothing, etc. etc. Sunday 11:30-4:30, 1995 Foul Bay Rd.

DOUBLE GARAGE DOORS WITH glass windows, 80¼ x 96¼ opening side door, $60. Also, door 83¾" x 30" with 15 glass panes, $20. 595-8248.

REPLICA ROLL TOP DESK, $100; oak chair, $15; maple dinette, $150; portable Harvest gold dishwasher, $250; all in good condition. 721-3625.

NEW CARPETING
Neutral color. Must sell. 70 sq. yards or more. Excellent quality. Private 598-5965.

GENTS WHITE SHIRTS SIZE 16. Shoes size 8. Single bed complete, floor polisher, fire basket, dogs and brass screen. 592-6516.

SEARS GAS LAWNMOWER, very good working order. Best offer. 595-1851.

PROPANE FRIDGES—USED AND New. Lts. and stoves. Sale on tanks. 8028 Granville, Vanc.

POOL TABLE, SNOOKER AND billiard balls, cues and racks, $300. 384-0815.

OLDER ATCO LAWNMOWER, just overhauled $45. 598-2320.

ONE THREMOGLASS PATIO door, bronze, new, $230. 478-9481.

12 CU. FT. DEEP FREEZE, LADY Schick hairdryer. Phone 477-5529.

WOODEN LADDERS, ONE EXtention one straight. 592-2095.

INGLIS ROYAL TWIN AUTOMATic washer, like new. 598-8473.

7' FRIGIDAIRE, A-1 CONDITION. Like new. 65 Cadillac, 388-9565.

101 CHILDREN'S MISCELLANEOUS

FAMILY TREE HOUSE, FISHER Price, Airport, Castle and Sesame Street complete, $10 each firm. Electric guitar and amplifier, $40. 382-5028.

GENDRON CONVERTIBLE BABY pram, piggy-back stroller, snugli, infant girl's clothes, 598-8436 after 6 p.m.

GENDRON CONVERTIBLE CARriage, $40. Travel guard car seat, $15. 478-8704.

DELUXE ITALLIAN PRAM, 18" wheels, converts to car bed, folding chassis, reasonable. 479-8917.

GOOD 6-YEAR-CRIB, TOP model, spring bottom, $30 or offers. 477-7542.

CRIB COMPLETE $50; "EAtoter" $20; baby backpack $5; 30" table and 2 chairs, $40. 477-0416.

ENGLISH PRAM LIKE NEW, $125. Tricycle, $15. 592-7041.

GENDRON 3-WAY BUGGY. 1 older buggy. 595-2965.

CHILD'S PLAYHOUSE $25. 656-4296.

103 MISCELLANEOUS WANTED

THE SALVATION ARMY Needs your re-usable clothing, furniture and household goods. "Help us to help others." Family Thrift Stores. Victoria, Sidney and Langford. For pickup — 386-3295.

Robinson's
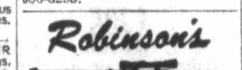
CASH!!!
FOR USED GUNS
1307 BROAD 385-3429

WE BUY
Used furniture, TVs and appliances for cash. Mals Furniture, 385-2435, 1821 Cook.

CASH
Costume jewellery, quality used clothing, linen, furniture, antiques, china, collectables, bits and pieces. Please call, 385-9878 or 384-4547.

KENMORE, INGLIS, WHIRLPOOL, SPEED QUEEN, SIMPLICITY WASHERS & DRYERS, SQUARE CORNERED FRIDGES, WORKING OR NOT, 478-6000 or 478-5449.

WANTED: OVERSTUFFED chesterfield and chair and Queen Anne style chair, 477-1282 or 382-6391.

APARTMENT SIZE STOVE AND fridge (white) in excellent condition. Lawn chairs and picnic table. 384-3919.

SQUARE DEAL BUY
Aluminum — lead — copper — brass—BEER bottles—pop bottles. 383-1221, 1126 Hillside. 383-1601

HIGHEST PRICES PAID FOR all your household items. Universal Trading Centre, 584 Johnson St.; 383-9512.

PRIVATE, WOULD LIKE TO buy a good quality double barrel shotgun, or prefer a drilling. 386-2807.

IRISH BELLEEK, DOULTON, Hummel and interesting china, silver, crystal items wanted by collector, 383-0405.

$ MONEY PAID $
Books, comics, magazines, Snowden's Books, 610 Johnson Street, 383-8131.

OBJECT D' ARTS NEEDED FOR consignment sale: Wall hangings, paintings, sculpture, photographs, etc. 598-8777.

TOP PRICES PAID FOR EStates, individual pieces, appraisals. Maxwell Stump's Antiques. 382-2434.

B.C. LICENCE PLATES, PRIOR to 1955, also plates from other states and provinces, or foreign. 598-7830.

WANTED MILITARY BADGES and medals. Colin McIntosh singles or collections. 479-2362.

WANTED: SMALL PORTABLE shed suitable for motorcycle storage. 388-9351, John, evenings.

Wanted: 39" mattress and box spring, Simmons Ostermoor, in good condition. 477-9148 after 6.

PIANO WANTED, ANY CONDItion also used restaurant equipment. 384-3935, 382-5906.

VINTAGE CLOTHING, ACCESsories wanted. Ladies and gents, 1880-1940. 383-0405.

103 MISCELLANEOUS WANTED

WANTED OLD FASHIONED metal fireplace for 1917 house. 598-4338, anytime.

SQUARE FRONTED REFRIGERators, freezers, dryers, washers, working or not 592-4222.

OLD CAR BATTERIES, RADIAtors, copper, brass, lead, 383-1328, 526 David.

WANTED — ELECTRIC LAWNmower and aluminum boat, 595-1117.

WOODEN ROCKER, NONworking alarm or misc. clocks, old barometer. 385-5126.

WHEELBARROW WITH PNEUmatic wheel (approx. 4 cubic ft.). 598-4085 after 5.

WANTED REFRIGERATORS, freezers, ranges, washers, dryers, dishwashers. 592-4222.

WANTED: BURPEE CANNING machine or similar model, 595-8782.

WANTED USED PIANO, MUST be good condition. 477-5856.

WANTED: TABLE SAW, AND CEment mixer. 478-6246.

WANTED — 25-30 LB. PROPANE tanks, 479-5739.

FRIDGES AND FREEZERS bought. 598-7422. All-Temp.

WANTED — 35-45' HOUSEtrailer. After 5, 383-4082.

SELL OLD BOOKS TO THE Haunted Bookshop. 382-1427.

WANTED, GOOD QUALITY Gate-leg Tea table. 477-3659.

WANTED: OLD POSTCARDS. Please call 595-7567 or 383-8311.

THE BOOK MINE BUYS ART, bird books, etc. 841 Fort. 385-1722.

WANTED: CHILDS CAR SEAT, 12 gauge shotgun. 658-8147.

WANTED: FIBERGLASS CANOE under $100 478-9109.

WANTED: WOODEN DROP leaf table and 2 chairs, 384-6905.

109 MISCELLANOUS TO RENT

TYPEWRITERS
Student rentals, manual $9 per month, $25 for 3 months, electric, $25 per month, City Office Equipment, 386-8396.

COVERED PARKING AVAILable Pandora and Cook St. areas Enquiries to 388-7324. Rates from $12 per month.

SAWYER SEWING CENTRE
RENT TO OWN — Domestic and Industrial sewing machines
640 FORT 388-6728

MONTH TO MONTH
Piece or Group
CAMOSUN FURNITURE RENTAL
942 Fort St. 383-3655

115 SWAPS

FOR SALE, 12 X 56 2 BEDROOM mobile home, located in park, close to Duncan, or trade for travel trailer or boat. 652-4329 or 652-2259.

JUST TRADED FOR THIS 1968 Chevelle wagon — 6 cyl — 3 spd. Will look at anthing of value in trade. 474-1811, eves 474-1928.

GOOD FISH BOAT 18 GLEN-L double bottom plywood, older 50 HP Johnson, tilt trailer for small sail boat 14-18' or good trail bike. 478-8174.

WHAT HAVE YOU GOT TO trade for $18,000 equity on beautifully treed ocean view, 18 acres, new subdivision in Duncan? 479-8732.

WILL SWAP OR TAKE IN trade just about anything your have on a clean 1973 Torino. Must sell. Days 474-1811, eves. 474-1928.

MISCELLANEOUS COINS, APprox. value $1000, plus small amount of cash for small boat, or ½ ton. 652-4217.

74 PLYMOUTH SEBRING, sunroof, excellent condition, for station wagon of equal value. Phone Neil 383-5032.

PACKAGE DEAL
Yamaha trail bike and truck to haul it, $800 or what have you. 479-6859.

HARD TOP TENT TRAILER $400. Will take small cartop boat as part payment, 642-4272.

1973 DODGE COLT - LOADED! Headers, mags, tach, new paint. Cash plus? 474-2155, 385-3807.

1.76 ACRES, WILL TAKE BOAT or ? or trade. 477-6666.

116 COINS and STAMPS

STAMP AUCTION
TUESDAY 7 P.M.
For details or consignment information to forthcoming sales, contact DON CAL at
LUNDS
926 FORT ST. 386-3308

WANTED: CANADIAN SILVER Coins, 1966 and before Also U.S. silver coins, 1964 and before. Paying top prices, 478-8580.

117 ARTS and ANTIQUES

GRAND OPENING
SAT. 9 A.M.
JUNE 17
MAXWELL STUMP'S ANTIQUES
1826 GOV'T ST.
382-2434
Be the first to see our fine collection of Canadiana and European furniture, art, glass, carpets, etc.

JUNE IS AN ECONOMICALLY depressed month, but we still require a cash flow. Solid wood furniture and antiques are always a good investment. This month they're an excellent investment. Many items below cost. Round oak table, 5 chairs, $299.95. Oak wardrobe, $49.95. Oak mirrored dresser $49.95. Marble top wash stand, $69.95. Open nights, Pete's Place, 786 Goldstream, 478-6000.

ATTENTION B.C ARTISANS ONLY
An arts and Crafts show will be held in the Empress Hotel, Georgian Room, July 29th, 30th and 31st. Interested Exhibitors may reserve space by contacting T.K. Promotions at 382-5412 or write M6, 635 Humboldt St., Victoria, B.C.

ORNATE 1910 CASH REGISTER, antique pinball machine, mint Edison phonograph, oak hall stand, beautiful 1910 mahogany desk with built-in gramaphone, Hamilton chronometer, appraised $1,000, sell $500, recoverable Victorian lounge. Circumstances force immediate sale. 595-4768 after 5 p.m.

FOR DAD: 2 OAK ROLL TOP desks, both under $800, both double pedestal, drawers each side, including file drawer; oak stacking bookcase, oak Welsh cupboards, pine Welsh cupboards, oak drop front desks, marble clocks, Flo-blue vases. Open nights, Pete's Place. 15 mins. from town, 786 Goldstream, 478-6000.

PERSIAN CARPET, 8'X5', TABRIzi in new condition, Ivory — blue medallion design with blue-red border. Asking $1500. Phone 386-2352 after 6 p.m.

FOUR ANTIQUE WALL TYPE bronze scroll lamps, 9 pounds each. $300. See to appreciate. 385-6071 after 6 p.m.

13 PIECES ENGLISH SOUVENIR china, $50; English Sterling Silver proof, 1977 Jubilee Crown coin, $40. Firm prices. 479-2216.

HIGHEST PRICES PAID FOR quality antique furniture oriental rugs, clocks, paintings, etc. David Robinson Ltd., 1019 Fort, 384-6425.

BEAUTIFUL ANTIQUE BEDroom suite, and walnut sideboard, 595-7918.

SILVER PLATED FLAT WARE, 8-piece place setting. 592-3531.

FURNITURE REPAIRED. ANtiques our specialty. 478-2539.

4-POSTERED CANOPY BRASS bed. $800. 479-0610.

117 ARTS and ANTIQUES

AVOID DISSAPPOINTMENT: REserve your sales table now for Giant 10th annual Antiques and Collectables Sale and Show, July 29th and 30th. Juan de Fuca Curling Arena. For show info phone 598-6904 or 385-4195 evenings.

IT'S HERE AT LAST
The shipment from England of fine furnishings finally on the floor, Come and see at Axiom Antiques, 546 Herald, 383-4214.

THE COMPLEAT ANGLER, first American Edition, illustrated rackham, mint in dust jacket. Fabres Book of Insects, illustrated detmold, excellent condeition. Best offers, 479-6534.

ANTIQUE ROLL TOP DESK IN excellent condition, $1,000. 592-4111.

GEORGIAN MAHOGANY DEEPflat dining table, $450. 598-1864.

120 GARDEN SUPPLIES

JOHN DEERE RIDING MOWERS, lawn and garden tractors and equipment. J. Grieve Motors Ltd., Saanichton. 652-1642.

REEL TYPE LAWNMOWER good condition, $50; 384-3273.

Fertilizer

SAANWOOD FARMS LTD. Cow manure, 652-2026 or 652-1743. No Sunday calls, please.

Greenhouses

B.C. GREENHOUSE BUILDERS. Quality aluminum-glass greenhouse.s Anticipate price increase shortly. For information-brochure, write 783 Hutchinson, V9A 6K2. Phone 385-2841.

Plowing, Rotovating and Cultivating

DON'S TRACTOR SERVICE
477-3913
We rotovate, plow, cut grass and brush also, loading and hauling.

COOPER-RHOADES TRACTOR SERVICE
478-3143 or 477-5167
Grass or brush mowing, rotovating, loading, haul'ng, lot cleanup.

385-8198
4 BROTHERS — ALL AREAS
FREE ESTIMATES — ANYTIME
Rototilling, new lawn preparations, etc. See our ad under gardening.

ED'S TRACTOR SERVICE
Rotovating vegetable gardens, levelling, mowing, etc. 479-2204.

TED'S TRACTOR SERVICE
478-4059 or 478-1490
Rotovating, leveling, Hay cutting.

Seeds, Bulbs, Plants and Shrubs

HANGING BASKETS, $6; GERAniums, assorted. 1154 Old Esquimalt Road, 385-9292.

COMFREY ROOTS AND crowns, for sale, 478-1662. 3649 Happy Valley.

GERANIUMS 75C EACH. TOMAto plants, some bedding plants, $1.00 dozen. 1424 Edgeware Road.

Topsoil, Rocks and Fill

NO. 1 SCREENED TOP SOIL mixed with sand and manure, 7 yards for $65, 14 yards $120, garden sand and fill sand available anytime on request for quoted price. 478-3322.

SCREENED TOP SOIL WITH MAnure and sand, $13 per yd. Minimum delivery 6 yds. Sterilized potting soil by bag or yd. E. Nixon Ltd. Office 385-4431, Yard 478-0511, Nights 479-1937.

BEST RICH SCREENED BLACK loam, 4 yards $44, 7 yards $63, big bag $2. No. 1 clean black loam, easy to spread, 14 yards $114. 595-8129.

TOP QUALITY SHREDDED TOP soil, mixed with sand and manure, 10-14 yard loads. $8.75 per yard. Smaller amounts available. Peninsula Bulldozing, 479-1884.

SPRING SALES!
Topsoil 10-14 yd. loads $7.25 yd. del. Pick your own up at Keating X Rd. Across from Butler Bros. 652-3951, 652-1658.

NO. 1 DARK, BROWN, MIXED, sandy loam. Prompt delivery, small orders accepted. After 4 p.m. Weekends anytime. 658-5172, 479-1582.

VIRGIN PEAT SOIL
Shredded black soil, excellent for gardens and lawns, for fast delivery call A-1, 383-1532.

TOPSOIL BY PICK-UP LOAD, larger quantities available. 479-5254.

SMALL ORDERS
Sand, gravel, drain and crush rock. 1-6 yard loads. 658-5406.

BY SACK, GOOD BLACK SOIL. Call 382-2843 anytime.

FANTASTIC BLACK PEAT SOIL 1,000 yards must go. 382-2843.

125 PETS and SUPPLIES

MOVING—LOOKING FOR LOVing home free for Adult male dog. Country preferred. 595-1851.

BUYING A PUPPY? CALL Victoria City Kennel Club "Watchdog" for advice. 385-2233.

THREE KITTENS TO GIVE away. 385-6392 after 12 noon, ask for Don.

SPRINGER SPANIEL PUPS, 8 weeks old, 4 female, $20 each, 656-5062.

DOG GROOMING BY CERTIFIED groomer. Pickup and delivery. 478-5262 or 478-2714.

TROPICAL FINS AND FOLIAGE
2719 Quadra St. 385-1000

PUREBRED GOLDEN RETRIEVer puppies to arrive mid-June. Call Duncan 748-8805 evenings.

LAB CROSS PUPPIES, MALES $10, females $5. Phone 595-6788 after 5.

ST. BERNARD — PUREBRED, female, 8 months old, all shots, to go to good home. $25. 477-9801.

10 WEEK OLD KITTENS, LITter box trained, used to children. Free to good homes. 478-5093.

PEDIGREED FRENCH LOP rabbits. $15 and up. Other breeds also. 642-4496.

DOBERMAN PINSCHER PUPS, $100, Tails docked, Ready July 1. Deposit will hold. 642-4496.

REGISTERED LAB PUPPIES. Good hunting stock, with potential field and trial. 388-6372.

WHITE FEMALE 4½ MONTHS, Border Collie — Samoyed free, 383-3207.

REGISTERED IRISH SETTER pups, 8 weeks old, please phone 478-0073.

ATTENTION DOG OBEDIENCE trainers, regulation broad jump, and high jump, 592-0698.

2 ATTRACTIVE KITTENS, 9 weeks, litter trained, kind homes wanted, 656-3343.

BLACK AND WHITE FEMALE kitten, 8 weeks, litter trained, 598-2845.

FREE KITTENS, PART BURmese, part Russian Blue, 385-9845.

MALE, DOBERMAN, 3 MONTHS, black and tan, 478-1143.

KITTENS, 7 WEEKS OLD, FREE, 479-3506.

FREE KITTENS TO GOOD home. 478-5692.

SPRINGER SPANIEL PUPS, 6 weeks old, 642-5728.

FREE KITTENS AND MOTHER cat, to good homes. 478-5175.

PUREBRED REGISTERED German Shepherd puppies. 385-6067.

FREE KITTENS TO GOOD home. 595-6552.

10-MONTH-OLD AMAZON PARrot with cage, $400. 383-4993.

FREE KITTENS TO GOOD homes. 385-7135.

UNREGISTERED MALE RED setter, 1-year-old, $25. 384-2173.

FREE: SLINKY BLACK CAT TO good home, 383-9575. 382-1552.

GUINEA PIGS. FREE TO GOOD home. 595-4238.

SHOW STOCK, BREEDING BUDgies, $15; cocatiels, $40. 382-7897.

BLOOD HOUND CROSS HOUND pups, phone 656-3187 or 656-4359.

PURE WHITE SAMOYED MALE pups, phone 656-4359.

KITTENS, FREE TO GOOD home, dirt-box-trained, 477-3512.

SHEPHERD-LAB CROSS PUPpies, $15 each. 384-9065 after 4:30.

FREE PUPPIES
652-1267

WANTED: GOOD HOME FOR two female Dobermans. 478-8869.

BURMESE KITTENS, HAD shots, $60. 478-3886.

ADORABLE KITTENS, TRAINED. 656-3135.

WHITE FEMALE BULL TERRIer for sale, $100. 642-5362.

125 PETS and SUPPLIES

THE BIRD CAGE
8 week old Cockatiels, $65. Citron Crested Cockatoo, $795. Senegal Parrot $150. Peking robins, $99 pair, Baby budgies, $12.98 each. Tovi and Canary wing Parakeets $79 each. Black mask and Pied peach faced love birds, $79 each. Rare Guiana Parrotlets, $49 each. Good selection of canaries and finches. 10% off cage with purchase of bird. We sell Hartz 2 in 1 flea collars. Open Friday night till 9 p.m. 3619 Shelbourne Plaza, 477-3811.

REGISTERED DOBERMAN PUPS to approved homes. American champion Montwood's Aquarius by champion Sehen The Defender, BOS 1977 B.C. Dob. specialty, proven dame of champions. 286-6914, L. Harron, 2143 Park Road, Campbell River, B.C. V9W 4P6.

6 GROWN DOGS, 4 MONTH Sheltie cross, desperately need kind owners, with fenced yard, 2 part Labs, 2 German Shepherds, Cockerpoo, Dalmation, small fee. Greater Victoria Animals' Crusaders, 386-9832.

REGISTERED AMERICAN Water Spaniel pups, sired by Canadian Champion. Sire and dam 1975 Canadian best in breed. Good show prospect, excellent hunting stock and family dogs. Victoria 479-9406.

MADE TO ORDER, CUSTOM wrought iron bird cages, for any size bird or animal. Normally selling for up to $300 in stores. Will make for cheaper price. 384-3591 evenings.

SHORELINE KENNEL CLUB will commence outdoor handling classes Tuesday, June 20, 7:30 p.m. at Beaver Lake Park. For further information call 479-5684 or 479-5956.

REGISTERED BLACK LAB pups. Own a dog you can be proud of. Years of selective breeding have produced a natural hunter, and highly competitive show, field or obedience dog. $200. 479-7056.

Beautiful English Cocker Spaniel pups, just born, sire and dam from England. Orders now taken, $175 and up. Call Shawnigan collect 743-5974.

COUNTRY HOME NEEDED FOR 10-month-old dog, Malemute cross had shots, excellent disposition, loves kids and other animals, call after 5, 385-4859.

SMALL BLACK PUPPIES ½ purebred toy poodle. Will be small — Dad lives across the street. Asking $75. Also the Mom, 3 years old, $150, 595-5037.

BORZOI (RUSSIAN WOLFhound) puppies, top quality sire and dam. Write Savladal Kennels Regd, 5593 Lamar Drive, Kamloops, B.C. or phone 573-4079.

COLLIE PUPS, SHOW POTENtial registered, shots. Country raised, ready to go July13. Deposit required. 652-2566.

BLACK AMERICAN COCKER Spaniel, 3 males, registered, shots, $150. Ready June 18th. 479-6969.

REGISTERED LABRADOR PUPpies, sire son of national champion. Ready in 2 weeks. Duncan, 746-7949.

IDEAL GIFT FOR FATHER'S Day this year — canaries $15 for males, $5 for females. Ringneck doves $10 a pair. Phone 386-9874.

URGENT! KITTENS, ALL COlours, need loving responsible owners, Greater Victoria Animals' Crusaders, 386-0832.

LABRADOR CROSS PUPS AND mother, small breed pups, one Sheltie, several other breeds, kittens, 479-5868.

FREE PUPPIES, GERMAN Shepherd, black Lab mix. 11 weeks, very social. Wonderful with kids, 595-8218.

BEAUTIFUL PUREBRED, Sable Burmese male kittens, 8 weeks, $50, 656-4296.

REGISTERED PUPPIES, Fluffy toy Japanese "Chins". Boston terriers, female. 743-2701.

GERMAN SHEPHERD GUARD dog, male, 2½ years old, $100, call 386-9374 9 a.m.-noon.

WANTED: LONG HAIRED MANX kitten. Phone 383-7574 aftrer 4:30 p.m.

FREE KITTENS TO GOOD home, 8 weeks old, trained, 652-2983.

WANTED MALE OR FEMALE persian or part Persian kitten. Phone 743-9324 or 743-3070.

2 ALASKAN HUSKIES, MALE, female, both 1 year old, free for a good owner, 479-9105.

DOBERMAN PINSCHER, 11 months old, $125 or best offer. 386-2809.

FREE TO GOOD HOME, 1½ year old spayed Malamute, all shots. Good with children. 384-6934.

ONE GREY MALE, ONE ORANGE female kitten, free to loving homes. 383-8816 after 3.

FREE FLUFFY KITTENS, 7 weeks old, litter box trained. 3127 Admirals Road, 382-9853.

CHEEKY BLACK MALE KITTEN, weaned and in training, 595-8248.

127 CHICKS, POULTRY HATCHING EGGS SUPPLIES

PUREBRED NEW HAMPSHIRE roosters for sale, for meat or breeding purposes. 652-1572 or 652-1930.

LAYING PULLETS. AURACANA Jersey Giant etc. Roosters of same breed. Also older layers and goslings. 656-4129.

DUCKS, FULL GROWN AND young. Wool, dark and light. 652-5758.

YOUNG ROOSTERS FOR SALE, Rhode Island Red, Barred Rock Cross. 477-3316.

EMBDEN GOSLINGS FOR SALE. 382-4418.

128 LIVESTOCK SUPPLIES AND EVENTS

16.2 H.H. TB CHESTNUT GELDing, 11 years. Suitable for dressages, or eventing. Also 12.2 h.h. pinto pony, gelding, well trained, good disposition, suitable for pony club or 4H. Also drives. Phone 746-6719 after 6 p.m. or 748-0210.

BARN DEMO SALE. CHICKEN layer cages with seed and water trough, 28' trusses (2x6), walk-in cooler, plywood, metal roofing, studs, chicken wire. Offers. 652-3501.

JOHN MacNUTT TRUCKING
Sawdust—Shavings—Hogfuel
LARGE OR SMALL LOADS
479-6560 479-1908

EXCELLENT QUALITY NEW SEASONS HAY AVAILABLE IN FIELD ANY QUANTITY $50 PER TON. 652-2530. Limited delivery over weekend. Also available. 652-2530.

SOOKE SADDLE CLUB, PLAYday, June 25th, 10 a.m., Saddle club ring, Sooke River Flats, enter day of show. Information, Shirley Garneau, 642-5735.

MANDER TRUCKING LTD.
Cedar hog fuel special, big loads low prices.
Agricultural sawdust and shavings. 385-3041, after 6, 477-5053.

13.1 H.H. SHOW PONY, EXcellent beginner's horse, has taken numerous ribbons and trophies. Reasonably priced to good home. 112-743-5981.

FRED BALL
TRAILER SALES LTD.
2269 Newman Road
Circle J. Horse Trailers
652-2050 DL02109A 656-2305

FOR SALE, REGISTERED WELsara Pony. Bay, gelding, 6 years old, 13.2 hands, has been successful in showing. $800 with tax. 656-1506.

REGISTEED PUREBRED Saanen buck, 14 months, $150. Great investment opportunity. Leave number at 642-5563.

STANLEY COSBURN HORSEshoeing for corrective Therapeutic trimming or shoeing. 478-1646.

ENGLISH PONY SADDLE FOR sale, $45. 479-4491.

5 ACRES STANDING HAY FOR sale. Phone 479-8508.

PASTURE FOR ONE PONY, $20 month. 1742 Hovey Rd.

PONY FOR SALE, GOOD DISPOsition, good in traffic. 479-6990.

RABBITS! DO YOU NEED A buck? We have several! 477-3687.

BARN DANCE, SEE COMING Events column.

GOOD HAY FOR SALE, $1.50 A bale. 642-5147.

BARRY ALLEN HORSE SHOEing, phone 478-5278

THREE 4 MONTH OLD ROMNEY lambs. 478-5153.

RIDING INSTRUCTOR WANTED for 5-year-old. 479-3255.

128 LIVESTOCK SUPPLIES AND EVENTS

SCOTSDALE STABLES, NEXT TO Thetis Lake Park. Complete board for your horse, plus miles of trails. 478-9969.

TWO STUBBEN REX SADDLES, $300 each, matching fluffy white numnahs, $25 each. Excellent condition, 652-1992.

SPECIAL WEEK LONG DRIVING clinic, beginners and advanced, 3 hours per day, July 17th to 24th. The Carriage House 652-2182.

PART-QUARTER HORSE BAY mare, 6 years old, experienced rider, $650 or nearest offer, 652-2881.

TACK SHOP SADDLE, ALL PURpose, 60½", including fittings. Only used about 5 weeks. Best offer, 478-9872.

GOOD FENCED PASTURE FOR horse, natural water supply and barn, $50 per month. 478-4396.

PASTURE AND CARE FOR your horse during summer in return for riding privileges. 478-5076.

STUBBEN TRISTIN DRESSEGE saddle, 17" seat, as new, excellent condition. 652-2202, 652-2860.

WANTED: 15 TONS GOOD QUALity hay, delivered and stacked 112-646-2067.

SUNSET RIDING CLUB OPEN Schooling Show, August 6th, trophies or prizes for all classes.

GOOD LOCAL HAY, $60 PER ton. 1583 Mount Newton Cross Rd. 652-1078.

DRIVING HARNESS, PONY harness, 1 saddle, and several sizes horse collars. 112-746-5889.

FOR SALE — 17" PONY CLUB saddle, excellent condition. Phone: 595-4073.

2 YEAR OLD PROVEN REGIStered, Shropshire rams, exceptionally easy to handle. 479-5595.

REASONABLE TO GOOD HOME, 12.1 hh Welsh mare. 479-5254.

HIGHLAND COW AND CALF for sale. 479-5919.

HAY $60 A TON. PHONE 479-1938 anytime.

BALED HAY IN FIELD, PHONE 477-8638.

PASTURE FOR 20 HEAD OF cattle, fenced and water. 598-4760.

LOW-BOY 2-HORSE TRAILER, $1,750 firm, 383-7371.

130 HEAVY EQUIPMENT and MACHINERY

BAKER ELECTRIC FORK LIFT, 2000 lb. capacity, 10' lift, complete with new batteries and a good charger, excellent condition, $4850. Call 112-872-5626 Collect, Wright Industries Ltd.

WANTED — HIGHWAY LOGGING truck with contract wanted on Vancouver Island. 478-8290 or 479-3982.

CUSTOM ROOF RACK FOR Econoline Van with ladder, used 900-20 tires complete with Daton wheels. 652-1440.

FOR SALE, JUST TESTED, NEW 4-wheel trailer, complete with 4' removable sides, use as utility or flatdeck. Open to offers. 478-5432.

WANTED
Used continuous gutter machine in good operating condition. Phone 388-4423.

WANTED
Used Krendall cellulose insulation blower in good operating condition. Phone 388-4423.

135 FARM IMPLEMENTS

HABITAT'S
EQUIPMENT CENTRE
944 GOLDSTREAM AVE.
478-0811 DL-0078A
Looking for a small loader or tractor? Check and compare these specials:
Used 16 h.p. Bobcat industrial loader with bucket. Nearly new Rototiller, $4900. Excellent terms.
New 10 h.p. Allis Chalmers tractor, HD Rototiller 36", $2294. Rent a Bobcat $55 a day.

Well Drilling and Pump Installation
Butler Brothers
Equipment Ltd.
652-1121

ISLAND'S BEST STOCK OF good, used and reconditioned farm tractors, mower conditioners, harvesters, planters, and other equipment. J. Grieve Motors Ltd., Saanichton, 652-1642.

INTERNATIONAL SUPER A tractor, hydraulics, plow and trailer. Excellent condition, $1300. 743-5789.

9N FORD TRACTOR WITH loader, good condition. Phone 746-7898 Duncan.

1973 FORD 3000 DIESEL, FULLY equipped, 479-7334.

148 LEASE VEHICLES

ENSIGN
Will Show
— YOU —
How To LEASE AND SAVE!!
idealease
Member of Chrysler Leasing Systems
CONTACT
ROY HUGHES

ENSIGN LEASE LTD.
Quadra At Caledonia
Dealer licence number D548B
386-2411
Open Weekdays Till 9:00

LEASE
78 VW RABBIT
36 Months
Non Maintained
$125 per month plus
5 per cent Sales Tax
DOUGLAS VW LTD.
Your Largest VW — Audi Dealer On The Island
Sales and Lease
388-5466 DL00341A

150 CARS FOR SALE

1975 FORD PINTO 2 DOOR, STAtion wagon, $2395. 478-5946.

'73 ASTRE HATCHBACK, TESTed, $550. 598-2320

71 DATSUN HATCHBACK 1200. $700 or best offer. 477-9388.

150 CARS FOR SALE

Speedway MOTORS LTD.
VOLKSWAGEN
PORSCHE
AUDI

DIESEL RABBIT
LIMITED SUPPLY
Ready for immediate delivery

78 Ford Fairmont
78 Monte Carlo
78 Toyota Celica
78 Chev Blazer

77 Audi 100
77 Buick Wagon
77 Audi Fox
77 Honda Civic

76 GMC Jimmy
76 VW Rabbit Auto
76 Ford Capri

75 VW Beetle
75 Plymouth Duster
75 Honda Civic
75 VW Beetle
75 VW Rabbit
75 Ford Mustang
75 Toyota Corona SW

74 Toyota Corolla
74 Datsun PU
74 VW Dasher

73 Toyota Corona
73 Porsche 911E
73 Datsun PU
73 Audi 100
73 Pinto SW
73 Pinto 2 dr. Green
73 VW Beetle Blue

72 Ford PU
72 VW Beetle
72 VW Van Black Baron
72 VW Camper White
72 VW Van Yello
72 Datsun PU and Camper

71 Toyota Corona
71 Fargo PU

69 Mercedes 280E
69 Mustang

68 VW Square Black
68 Datsun 1600
68 Buick

TEST DRIVE
1978 VW
WESTFALIA CAMPERS and BUSES
DOWNTOWN

Vancouver Island's
1-STOP DEALERSHIP
VOLKSWAGEN
PORSCHE
AUDI FOX
AUDI 5000

DOWNTOWN
971 Yates Street at Vancouver
Dealer Licence No. D-00486
385-2415

AIR CONDITION
1974 BUICK CENTURY, 4 door sedan. 350 V8, power steering, power brakes, power windows and radio. For personalized service, Phone
KEN ALGER
Empress Pontiac Buick GMC Ltd.
382-7121 DL01227A 388-5382

HATCHBACK
74 DATSUN B210, 4-speed, only 30,000 miles. SPECIAL $2195
PAINTER MOTORS LTD.
1513 QUADRA at PANDORA
D-00346A 385-0122
(AFTER HOURS: 478-0790)

77 MONTE CARLO
A dazzling black with red cloth interior and landau roof. A gorgeous car equipped with factory air condition. YATES AUTO SALES LTD. 950 Yates St. 388-7722 D-01610A

1973 VEGA GT HATCHBACK, ALL options including Rally cluster gages, 4-speed transmission. This car is immaculate with low mileage. Will accept trade on larger car. $2195. 656-3073.

'68 LINCOLN 2-DOOR HARDTOP, power windows, seats, aerial, auto dimmer, AM-tape, 5 speakers, 4-way separation, tested, 25 mpg highway, needs paint. Best offer. 479-6459.

1971 VW BUS, NEW PAINT, NEW tires, major tune-up just completed, radio, extra set of snow tires, excellent condition, 59,400 miles, price $3,695. Can be seen at 2881 Phyllis Street, or call 477-6479.

MOVING, WILL SACRIFICE, 1973 Pontiac Catalina 8 cylinder, 58,000 miles, power steering, power brakes. Air conditioned, built-in tape. Immaculate condition. Asking $2,000. 595-1175.

FIBERGLASS DUNE BUGGY
'68 1500 cc type 3, big boots and mags, roll bar, headers, canvas top, canoe rack, tow bar, street legal. 748-1473, 748-2521, pager 425. Leave number.

1974 Z28 CAMARO, 350 HIGH performance motor, power steering, power brakes, 4 speed, new clutch and transmission, $5400. Phone after 2:30. 598-8531.

'73 GRAND AM PONTIAC, 400 CU in engine. Power brakes, power steering, air conditioning. Many other options. Burgundy red, white vinyl roof. $3150. 656-5874.

1967 PONTIAC STRATOCHIEF, 4 door, small V8 automatic, excellent running condition, good body, tires, etc. Tested, $600 or closest offer. 388-9003.

1976 CADILLAC SEVILLE, leather upholsterym, air conditioned, plus too many extras to list, immaculate condition. 26,000 miles. $12,900 firm. 656-3317.

IT'S A CLASSIC
76 Chevelle Malibu, 350 V8, with power. Blue 2 door, like new. Asking $4300. 478-0489 after 6, weekdays.

'69 PLYMOUTH, 318, CAM, headers, Holly 4-barrel, dual point ignition, shift kit, mags, radials, many extras. Excellent condition. 592-3933, 598-1332.

'69 FALCON, 2-DOOR, ONE owner, good condition, safety tested. After 94,000 faithful miles, must part for $850. 652-3236.

1974 AUSTIN MARINA, 4-DOOR, 4-speed manual, very good condition. Must sell this weekend. $2,400 or best offer. Rod, 384-3918.

1970 VOLKSWAGEN BEETLE, excellent condition, 29,000 miles, $1800 or offers, 386-1750, after 6 p.m.

'66 DODGE AUTOMATIC CORONET sedan, clean, P.S., excellent transportation, asking $350. 592-0967.

150 CARS FOR SALE

SUBURBAN MOTORS

SOLID VALUE

CARS!! CARS!! CARS!!

1977
COUGAR
2-door hardtop, V-8, automatic, power steering, power brakes.
Stock B146A

1977
BOBCAT
3-door runabout, 4 cylinder. automatic, radio.
Stock P824

1976
ACADIAN
2-door hardtop. 4 cylidner, 4-speed.
Stock 8190D

1976
CAPRI
V-6, automatic, power steering, power brakes
Stock 887A

1976
CHARGER
2-door hardtop. V8, automatic, power steering, power brakes.
Stock 8229A

1975
METEOR
4-door, V8 automatic, power steering, power brakes. radio.
Stock 8335A

1975
MAVERICK
2 door, automatic.
Stock 8409A

1974
PLYMOUTH DUSTER
2-door, 6 cylinder
Stock 8258A

WAGONS!! WAGONS!!

78 Zephyr Wgn. 6, A.T.
78 Zephyr Squire wgn. V8
77 Bobcat wgn. V8
77 Bobcat wgn. 4 cyl. 4 spd.
75 Mazda wgn. 4 cyl., 4 spd.
75 Montego wgn. 9 pass.

ALL VEHICLES ARE CLEARLY PRICE TAGGED FOR YOUR INSPECTION!

SUBURBAN PAYS CASH FOR USED CARS AND TRUCKS!

Douglas & Saanich Rd.
386-6131
DL00403A

ALL CARS AT SUPER MOTORS Ltd. will be sold in the next few days. We have a large selection, no reasonable offer will be refused. This sale only lasts for 4 days. So, come in and make your deal now. 2524 Douglas St. 385-0031. DL00094A.

76 Olds Cutlass
2-Dr. auto, PS, PB, 1 owner, 29,000 miles, other extras, $4,000. 598-4306.

'60 BUICK, 2-DOOR HARDTOP, third owner, 75,000 original miles, all power, new exhaust, semi custom, flame paint, etc. First $795 386-1725.

'74 MERCURY WAGON
Full size low mileage, air conditioning, etc. Excellent condition. Asking $3,850. 656-4858.

1957 FORD 2-DOOR HARDTOP, 312 V8, standard trans, nice shape, radial tries, $1600. Possible trade accepted. 743-4580.

IMMACULATE 1968 MUSTANG, 289 automatic, power steering, defogger, vinyl roof, 4 new tires, must see. $2500. 383-7735.

'69 CHEVELLE WAGON FOR sale, V8, power steering, power brakes, radio, good condition, $1995. or best offer. 479-0761.

'65 RAMBLER STATION, UNDER 69,000 miles, new automatic transmission, radio, well cared for. Excellent condition. $800. 384-9552.

1974 VEGA, AUTOMATIC, RADIO, hatchback, $1175. 1968 Austin 1100, automatic, $850. 385-7740, 382-0347.

1976 CADILLAC SEVILLE, LOW mileage, leather interior, all options. $12,500 or offers. 595-3867.

'65 ACADIAN CANSO 2-DOOR hardtop, 283, buckets, console, $550 or best offer. 385-5548.

1974 PINTO HATCHBACK, 3 speed standard transmission, nice condition. $1,400. 652-2704, 652-5517.

1956 PLYMOUTH CUSTOM 4-door SW, V8, auto, good condition, $235. Ronae. 388-4413.

1965 CHRYSLER NEW YORKER, new tires, transmission, brakes, and battery. 388-5245.

150 CARS FOR SALE

Cornell
GM CHEV/OLDS
Cadillac
CHEVROLET TRUCKS
Sales/Service 385-5777

ECONOMY CARS

We Got'um DEFLATION "SPECIALS"

STOCK NO. 73250A
76 DATSUN B210
2-dr.. 4-speed, radio, blue, excellent condition.
DEFLATION SPECIAL $3095

STOCK NO. C216A
76 VEGA
Hatchback, auto., radio, beige.
DEFLATION SPECIAL $3175

STOCK NO. C2291
76 CHEVETTE
Hatchback, 4-speed, radio, red.
DEFLATION SPECIAL $2995

STOCK NO. C184A
75 VEGA
Hatchback, 4-speed, radio, Orange.
DEFLATION SPECIAL $2395

STOCK NO. 81014A
75 DATSUN
4-door, 4-speed, 23,000 miles, radio. green.
DEFLATION SPECIAL $2995

STOCK NO. C105A
75 VEGA
Hatchback, auto., radio, green.
DEFLATION SPECIAL $2978

STOCK NO.
75 DATSUN
Station Wagon. standard, radio, 37,000 miles, green.
DEFLATION SPECIAL $2995

STOCK NO. 81004C
75 DATSUN
Standard, radio, 30,000 miles, green.
DEFLATION SPECIAL $3295

STOCK NO. C308A
75 VEGA
Fastback, 4-speed, radio, green.
DEFLATION SPECIAL $2195

STOCK NO. C349A
75 VEGA
Station Wagon, auto., radio, 25,000 miles. brown.
DEFLATION SPECIAL $2295

STOCK NO. 81817A
74 VEGA
Hatchback, 2-door, auto., radio, white. clean.
DEFLATION SPECIAL $1795

STOCK NO.-1631A
74 OLDS OMEGA
4-door, auto., radio, p.s., p.b., air.
DEFLATION SPECIAL $2295

STOCK NO. C331A
74 MALIBU
4-door, V-8 auto., p.s., p.b., radio, pin stripped, white.
DEFLATION SPECIAL $2395

STOCK NO. C360A
74 COUGAR XR7
2-door, V-8 auto., p.s., p.b., bucket seats, consol, Landau roof, green.
DEFLATION SPECIAL $3395

STOCK NO. C286C
74 VOLKS BEETLE
4-speed. radio, yellow.
DEFLATION SPECIAL $2595

STOCK NO. 72235A
74 ASTRA
Hatchback, 2-door, 4-speed, radio, green.
DEFLATION SPECIAL $1595

STOCK NO. 73022C
73 TOYOTA 1600
4-door, auto., radio.
DEFLATION SPECIAL $1695

OVER 150 UNITS To Choose From
GMAC and BANK FINANCING AVAILABLE
CORNELL CHEV-OLDS LTD.
3050 Douglas—385-5777
Dealer Licence D-00681A

150 CARS FOR SALE

METRO HONDA

LOOK!! OUR 1st EVER SALE!!

NEW '78 HONDAS!
READY FOR IMMEDIATE DELIVERY
PLUS Premium Selection
OF PRE-OWNED AUTOMOBILES!
ALL Next to the ARENA

BANK FINANCING
100 PER CENT, O.A.C., AT 12¼ PER CENT PER ANNUM

388-6921
9 A.M. TO 9 P.M.
2151 Blanshard
BETWEEN HOLYROOD HOUSE AND MEMORIAL ARENA.
Dealer Lic. D.01627A

METRO HONDA

'77 CADILLAC
COUPE DE VILLE
All of the usual Cadillac appointments. Silver dollar grey, and low mileage. A luxury car for the luxury buyer.
SAM TAYLOR
Empress Pontiac Buick GMC Ltd.
382-7121 DL01227A 592-3493

EXCELLENT CONDITION, ONE owner, 1971 Super Beetle, two new Michelin X Radials, new paint, new snow chains, extractor, roof rack and tested. $1700 with realistic tape deck, $1600 without. Call before 5, weekdays 656-5992. Ask for Katrinka.

HONDA
1975 hatchback 4-speed, radio, only 28,000 miles, like new take it at $2895. DePAPE MOTORS LTD., 779 Pandora, 384-8035. D-00264A.

SAVE $$$
1978 PHOENIX, 4 door sedan, demonstrator! 395, V8, automatic, power steerin, power brakes, radio and many other extras. Call
ART BOYER
Empress Pontiac Buick GMC Ltd.
382-7121 DL01227A 592-9301

1975 GREEN TOYOTA CORONA SR5, 2-door coupe, 2,200 CCs, 5-speed, 25,000 miles, radial tires, vinyl roof, AMFM radio, full instrumentation, electro-sensor panel fully reclining bucket seats. Excellent shape $3,800. 721-3046.

EXECUTIVE DRIVEN. 1976 Grand Prix, loaded. Plus leather seats, AM-FM stereo 8 track player, 455 cubic inches, T-bar sunroof. Offers on $7600. Call my office, 383-3322, ask for Brian.

69 OLDS 442 CONVERTIBLE
Bucket seats, console, V-8 auto, PS, PB, radio, new valve grind, new paint. $2795. GARDEN CITY AUTO SALES LTD. 2978 Douglas 382-9111 D-00319A.

1968 AUSTIN 1800
4-speed, front wheel drive, 80,000 miles, 4 radials, 2 winter radials, new clutch. Excellent economy. Green in color, gray upholstery. $650. 477-4069 after 5 p.m.

72 COUGAR V-8 AUTO P.S., P.B., Radio, white with black vinyl top. GARDEN CITY AUTO SALES LTD., 2978 Douglas, 382-9111. D-00319A.

'70 PLYMOUTH FURY, AUTOmatic, PS, PB, good condition, tested and through Esso clinic, $795 — offers, 658-5942.

1967 VOLKSWAGEN 1500 HATCHback, tested till June, 1979, gas heater, radio, extra snow tires, $750, phone 598-7535 or 598-8417.

CHEAP WELL MAINTAINED local car, $499. 359 Foul Bay Rd., 592-7733 evenings.

'75 TOYOTA COROLLA HATCHback, excellent condition, 18,000 miles, second car. $2,600. 383-3367.

'69 PARISIENNE, 350 AUTOMATic, 8-track stereo, no rust, $775 takes it. 652-5813.

'61 VALIANT, V-6 AUTOMATIC, very good condition, $450, 385-1522 or 592-7346.

75 CIVIC HONDA, AUTOMATIC. 32,000 miles. Excellent condition. $2500. 477-6179.

EXCELLENT 1966 AUSTIN 1800, new paint, new tires, $800. 478-6326.

'73 CAMARO, EXCELLENT CONdition, low mileage, $3950 or nearest offer. 479-2156.

1973 CAPRI, GOOD CONDITION, V6 engine, 4 speed, $2000 or offers, 592-9880.

64 VALIANT 4 SPEED, NO RUST, mechanically good. Needs cosmetics, $350 or best offer, 479-6488.

73 CRICKET WAGON, 4 SPEED, very cheap, $1200 or best offer, 479-6488.

1973 VOLKSWAGEN SUPER BEEtle, new clutch and brakes, 49,000 miles. Asking $1,800. 385-0613.

'75 MERCURY BOBCAT, AUTOmatic, excellent condition, 30,000 miles. 479-9806.

1965 FORD FAIRLANE, 4-DOOR, reliable transportation, good shape. $300. 477-1924.

1974 TOYOTA 1600 SERIES SR5, good condition, reasonable. 652-5834.

1968 PARISIENNE, EXCELLENT condition, 62,000 miles, offers to $900. 479-5392.

1972 PONTIAC CATALINA, 4-door, hardtop, $1400. Phone 478-8746 or 478-9213.

150 CARS FOR SALE

We've Got 'Em AT
VICTORIA DODGE CHRYSLER
ON YATES

77 HONDA SW, green	$4995
77 VOLARE, white	$5295
77 VOLARE, green	$5295
77 VOLARE, blue	$5295
77 CORDOBA, blue	$6895
77 VOLARE SW	$5995
77 FIREBIRD, red	$6895
77 PLYMOUTH Arrow	$3995
76 MAZDA SW, auto	$3695
76 MATADOR SW	$3995
75 DART, beige	$2995
75 SUBURBAN, blue	$4295
75 DODGE PU, blue	$3395
75 ASTRE, brown	$2495
75 MUSTANG, gold	$4395
75 TORINO XPolire	$1150
75 PLYMOUTH, brown	$3695
75 VW, green	$3495
75 BUICK, gold	$3295
74 VALIANT, green	$2495
74 VW Van, blue	$3495
CHEV PU. green	$3295
73 PINTO SW. auto	$2395
73 I.H.C. 4x4	$3295
73 AUDI, red	$1800
73 VEGA, brown	$2495
73 OLDS, blue	$3495
73 GREMLIN, silver	$1295
72 VOLVO, blue	$2195
72 DART, blue	$1895
72 DATSUN SW, auto	$1595
72 DATSUN 510 2 dr.	$1295
71 PINTO, white	$1695
71 DART, green	$2295
66 MERC	$ 695
64 CHEV, green	$ 895

30-DAY 100 Per Cent POWER TRAIN WARRANTY
(1973 and NEWER)
—12-month extended power train warranty available.
—3-year oil changes at manufacturer's specifications in all used cars at no cost to you.

PICK YOUR CAR PICK YOUR PAYMENT

EXAMPLE:

Amount	$1000
Months	12
Interest	$68.96
Payment	$89.08

Other amounts available up to 48 months. Above example computed at annual percentage of 12.5 per cent on approved credit.

VICTORIA
DODGE-CHRYSLER
384-8174
Hours: Mon.-Fri. 9-9
SAT. 9-6
DL No. D00867A

Luxury and Prestige
1978 BUICK ELECTRA, Park Avenue. Fully power equipped, including climate control air conditioning, Colour — Burgundy with matching velour interior. Only 6,000 Km on this executive driven demonstrator, and now discounted $1500 from list price! Top price for your trade. For personal service, phone CHARLIE PETERSON, at Empress Pontiac Buick GMC Ltd. 382-7121 or Res. 592-0458. DL01227A.

JAGUAR
73 4-dr., air conditioning, fully powered, leather interior, local car, one owner with only 40,000 miles. DePAPE MOTOIRS LTD., 779 Pandora, 384-8035. D-00264A.

Martin Cummings' DEMO!
1978 GMC RALLY STX, 10 passenger family wagon. Full power, cruise control. New cost $10,800. Now only $9478. Trades welcome. Phone MARTIN at 382-7121 or Res., 477-8476. Empress Pontiac Buick GMC Ltd. DL01227A.

'77 BUICK REGAL
Beautiful silver with vinyl landau roof, electric sunroof, burgundy velour upholstery, 60-40 seat, tilt wheel, auto., P.S., P.B., radio-tape, wire wheel covers. Must see to appreciate, $7850. 652-5823, after 6.

'63 ACADIAN WAGON
Rebuilt hi-performance 327, Turbo 400 4.8 posi, mags, new paint, good interior, many extras. $2500 firm. 385-0559.

AUSTIN CAMBRIDGE, EXcellent shape with 73,000 miles; asking $500, offers accepted. 479-4866.

MUST SELL 1974 TOYOTA CELIsa GT, excellent condition, loaded with extras; offers. Phone 383-1249 after 5.

1972 CHEVROLET STATION wagon, good family car. Tested till May, 1979. Good tires, $1495, 477-4372.

1969 FORD SLT, 390, POWER steering, power brakes, good condition, tested, $1,000. 386-8249 evenings.

1972 OUTLASS SUPREME, AIR conditioning, power windows, brakes and steering, excellent condition, $3,000, 592-0027.

RARE, 1965 BLACK BARRACUDA, Craigers, 4 speed and much more, immaculate condition, phone after 4. 386-6451.

'73 PINTO SQUIRE WAGON, 4 speed, 44,000 miles, very good condition, $2400 or offers. 658-5389.

1973 MAZDA 808 STATION-wagon, 37,000 miles, standard trnssmission, $1,500. 477-0742

TRANSFERRED — NEED TO sublet or sell 1977 Buick Skylark. Call 479-5060.

MUST SELL — 1972 RED TOYOta Celica, good condition, new motor. Phone 595-4116 after 6 p.m.

'77 FIREBIRD, FORMULA, V8, auto, many options, low mileage, beautiful condition, 386-0689.

1977 MUSTANG
Most options, very clean car, 4-speed, $4550. 384-9238.

TOYOTA '69 — 2-DOOR Sprinter, $600 or nearest offer. After 4:30 p.m. 598-4863.

'77 CAMARO Z-28, POWER WINdows, tilt steering, mags, B.F. Goodrich, radial T-A's. 382-0264.

'73 FORD STATION WAGON, very good condition. $2,600. Phone 383-8380.

69 CHEV AUTOMATIC, 6, SEDAN. Tested, $400, or trade for 125 Suzuki RV motorcycle, 385-6073.

1975 ASTRA STATION WAGON, automatic, 29,000 miles. $3400 or best offer. 595-2925.

1976 RENAULT "LE CAR", 15,400 miles, A-1 shape, $2900. 479-9170.

1972 DUNE BUGGY, $1500 WITH extras. 478-1573.

150 CARS FOR SALE

McCALLUM DATSUN VOLVO
McCallum Motors Ltd.

DATSUN DATSUN DATSUN DATSUN

78 DATSUN B210, 4 dr.. auto., radio, mouldings, undercoat. Red. $4595

77 DATSUN B210, 4 dr., 4 spd.. radio, mouldings, undercoat. Blue. $3695

77 DATSUN B210, 4 dr., auto., radio, mouldings. Red. $3995

78 DATSUN PU and canopy, 4 spd., AM-FM cassette stereo. Gold. $3695

76 DATSUN B210S, 2 dr., 4 spd., radio, 30,000 mi. Blue. $3395

76 DATSUN B210, 2 dr.. 4 spd., radio. Green. $2995

75 DATSUN B210 hatchback, 4 spd., radio. Orange. $2995

74 DATSUN B210, 4 dr., auto., radio, Red. $2595

74 DATSUN PU, 4 spd. $2695

72 DATSUN 510. 2 dr., auto., radio. Yellow. $2195

71 DATSUN 510, 4 dr., 4 spd., radio. Green. $1995

68 DATSUN 510, 4 dr., auto. Beige. $1395

B.C.A.A. INSPECTED

DOWNTOWN
1101 YATES AT COOK
382-6122 Dir. Loc. 0085A

COLWOOD
1856 Island Highway
478-1741 Dir. Lic. D-0850

Millstream
CHEVROLET

77 TOYOTA long box pickup, bucket seats. 5 speed transmission, radio. Finished in white with saddle interior $4750

77 DODGE Van, 8 cylinder, 4 speed, hi back buckets, mag wheels. Finished in metallic black $5950

76 CELICA GT liftback, 5 speed, AM-FM radio. Finsihed in silver. Very attractive automobile $4950

75 DART 2 door hardtop, 6 cylinder automatic, power steering. Finished in metallic green with dark green interior. Lovely car $3950

OPEN
MON. - FRI.
8:30 a.m. - 9 p.m.
SATURDAYS
9 a.m. - 6 p.m.

Millstream Chevrolet Ltd.
1730 Island Highway
474-1211
Dealer Lic. D01384A

B. MADSEN MOTORS
478-5011

'75 CHRYSLER
CORDOBA $4795
'75 HONDA
CIVIC. 4 spd., radio $2895
'74 MERCURY
BOBCAT, 3 dr. $2495
'74 CRICKET
Auto. $2495
'74 PINTO
HATCHBACK, radio $2495
'73 VALIANT
2 dr., 6 cyl $2195
'73 DATSUN 510
4 dr. $1995
'72 PINTO
S.W., auto. $2195
'70 PONTIAC
4 dr. $1395
'69 OLDS 442
Bucket Seats $2195
'69 OLDS
CUTLASS 4 dr. $1695
'64 CHEVY
NOVA, auto., 4 dr. $ 595
2601 SOOKE RD.
DL 00569A

Convertible
'76 CADILLAC ELDORADO all luxury options fuel injection. Beautifully kept local automobile. Enjoy this beautiful automobile that appreciates yearly. DePAPE MOTORS LTD., 779 Pandora, 384-8035. D-00264A.

'77 ASPEN "SE"
One owner, low mileage, finished in white and blue. For personal service, contact DESMOND BATES, at
Empress Pontiac Buick GMC Ltd.
382-7121 or Res. 658-5047 DL01227A

COLLECTOR'S ITEM — 1956 CAdillac Convertible, excellent condition, power brakes, power steering, automatic, electric windows and front seats. Asking price — $7,000. Phone 403-523-2457 or write Box 945 High Prairie, Alberta.

'72 VW 411 STATION WAGON, automatic, excellent condition, $2200. 477-8995.

150 CARS FOR SALE

DOUGLA
VOLKSWAGEN
AUDI

Your Largest Volkswagen Audi Dealer On The Island!

$UMMER DEMO $ALE!

LOW MILEAGE EXTENDED WARRANTY "ALL MODELS"

2 Audi Foxes
8 Rabbits
1 VW Champagne Bus
1 Westfalia Deluxe

78 FOX. 4-door, automatic. Sun-roof, AM-F Radio. Silver in colour.
WAS $9215 NOW $8195

78 FOX, 4-door, automatic. Finished in blue
WAS $8575 NOW $7995

78 WESTFALIA DELUXE. 4 speed, radio, 2-way fridge, pop-top.
WAS $11,105 NOW $10,605

78 VW CHAMPAGNE. 7 passenger Bus. 4 speed, carpeted, tinted glass, AM-FM radio, intermittent wipers.
WAS $9250 NOW $8495

78 RABBIT, DELUXE. 4-door, automatic, sunroof, tinted glass, AM radio. Finished in Manilla Green.
WAS $7076 NOW $6595

78 RABBIT. DELUXE. 4-speed, 2 door with sports package, heavy duty shocks, special wheels, wide tires, rear wiper-washer, radio. Yellow.
WAS $6595 NOW $6295

78 RABBIT DELUXE. 2-door, automatic, sunroof, radio, leatherette, rear wiper-washer. White.
WAS $6688 NOW $5995

78 RABBIT DELUXE. 2-door, automatic, leatherette, radio. White in colour
WAS $6430 NOW $5695

GOOD SELECTION
Used Rabbits—Foxes—Sedans—Wagons—4-Speeds and Automatics.
FROM $3395

Test Drive AUDI 5000 TODAY!
GOOD SELECTION available, plus 3 Demos!

100% Financing on Approved Credit Scotia Plan!

Douglas Volkswagen Ltd.
3329 Douglas Street
388-5466
Dealer Licence 00341A

1974 710 DATSUN, EXCELLENT condition. Want to sell, make us an offer. 478-0694.

'63 VW BUG. OFFERS ON $400. 386-9691.

'71 VW BEETLE, NEW BRAKES, radial tires, gas heater, $1650 or best offer. 382-8328.

1960 AUSTIN CAMBRIDGE, RELIable transportation. 384-8355, phone after 6 p.m.

1968 THUNDERBIRD
477-1936

1972 PLYMOUTH 4-DOOR SEDAN, make good taxi. 658-8390.

METEOR RIDEAU 500, '71, VERY clean; $1500 or best offer. 386-2809.

67 COUGAR, $950. 477-9164 AFTER 6.

BLACK 1965 CHRYSLER, TESTed. 477-9498 after 6 p.m.

1973 PINTO TWO DOOR, STANdard, city tested, $1275. 388-4195.

62 VW, 1500 MOTOR, $200. 479-7256 after 4 p.m.

NEED MONEY, MUST SELL '74 Cougar XR7; best offer. 477-6432.

'74 FIREBIRD, RAM AIR, $5200 385-5070 after 6.

68 EL CAMINO, 327, 350 HORSE, turbo 400, $2300, phone 656-6631.

150 CARS FOR SALE

EMPRESS
PONTIAC BUICK GMC

YOU CAN NOT Buy A Better Car Than An EMPRESS CROWN SEAL USED CAR with a 30-day 100 PER CENT MECHANICAL WARRANTY!

77 Trans AM	$7895
74 Century (air)	$3995
75 Valiant, 12,000 Mi.	$4695
74 Blazer 4x4 (air)	$5895

OPEN
Mon.-Thurs. 9-9
Fri.-Sat. 9-6
2867 Douglas at Topaz
382-7121 D.L. D01227A

De Pape

INDOORS AT 779 PANDORA

'76 Mercedes 300D
4-DR. 5 cyl. Diesel, auto., P.S., P.B., sunroof, air conditioning, power windows, cruise control, stereo. Immaculate.

77 CADILLAC
4-DR. Sedan de Ville. All luxury options including: air, stereo. 12,000 miles. Immaculate.

74 JENSEN Interceptor III
J-Series Coupe, air conditioning, multi-plex 8-track stereo system, power windows, leather interior, one owner, beautiful condition.

'78 TRANS AM
Auto P.S. P.B. Power windows 8-track GORGEOUS!!

'78 JIMMY 4X4
V8 auto., P.S., P.B., P.W., door locks, optional wheels and tires, loaded and beautiful with 5000 mi.

68 DODGE 500
Monaco 2 door HT, 318 V8, auto., PS, PB. Beautifully kept. 1 owner with only 60,000 mi. Must be seen.

OPEN 8:30 to 5:30
CLOSED SAT-SUN

DePAPE MOTORS LTD.
779 Pandora 384-8035 D-00264A

CREDIT Good or Bad
WHO CARES
WE FINANCE
NO CO-SIGNERS
Let us re-establish your credit. Separated, divorced, single, male or female. You qualify. Buy and pay at same location.
Instant "NO-RED-TAPE" Credit

Palm Motors
3342 Oak St.
(1 block from Douglas off Cloverdale)
Walk In, Drive Out

PAINTER
MOTORS LTD.
2936 Douglas

74 DATSUN 260Z 2+2 auto.
74 GRAN AM V-8 auto P.S., P.B.
73 EL CAMINO 350 auto P.S., P.B.
73 DUSTER, Slant 6, PS, PB.
73 CUTLASS Supreme, auto.
73 BARACUDA Auto., PS, PB.
72 COUGAR auto, PS, radials.
72 CUDA V-8, buckets, mags.
72 CHALLENGER Auto, PS, PB.
72 HORNET 6 cyl. low miles
71 CAMARO SS 350 auto, mags, tires, P.S., P.B. spoilers.
71 VALIANT 2-dr., HT, slant 6.
68 MUSTANG 239, 2-dr., HT.
67 COUGAR V-8, auto., PS, PB.

"ECONOMY CARS"
74 COROLLA Auto, low miles.
73 PINTO hatch back 4-speed
73 VW BUG, 4-speed, radio
73 ASTRE auto, radio, radials.
72 DATSUN 1200, 4 speed
71 CORONA 4-speed, radials
70 MAZDA Pickup, 52,000 miles
100% FINANCING O.A.C.
D-00346B 385-1155
(After hours: 385-0122)

'74 MONTE CARLO, 29,000 miles, P.S., P.B., radio, tapedeck, power windows, tilt steering, swivel buckets, GARDEN CITY AUTO SALES LTD., 2978 Douglas, 382-9111, D-00319A.

'66 VW BEETLE, IMMACULATE shape. New paint red, reconditioned motor. $725. Syd or Richard 598-7072.

'71 AMBASSADOR, 4-DOOR AUtomatic, PB, PS, air conditioner, radio, new brakes, tested. Asking $1700. 478-6945.

1974 NOVA, HB, 2 DOOR, LOW mileage, $2900 or best offer, 478-7838, after 5.

1973 DODGE COLT, LOADED! Headers, mags, tach, new paint. Immaculate. 474-2155, 385-3807.

1964 METEOR STATION SW, V8, auto, PS, PB, radio, good transportation, $385. Ronae, 388-4413.

1967 FORD FAIRLANE 500, 289, dual exhaust, excellent transportation, $400. 479-9794 noon 'til 5.

1972 OLDSMOBILE, LOADED INcluding air conditioning, excellent condition, bargain. 656-1972.

1970 NOVA, CLEAN, 6 CYLINder, automatic, new paint, $950. 477-5174.

'68 COUGAR XR-7, STEEL RADIals, new paint, auto., p.s., excellent condition. Asking $2100. 598-2596.

'70 PLYMOUTH FURY I, 4 DOOR sedan, 318, 2 barrel, best offer 388-5559.

'66 DODGE MONACO, GOOD FOR parts, new transmission, excellent body. 384-6446.

'54 PONTIAC 2-DOOR OHV, $500. '66 Pontiac 2-door hardtop, $500. 383-6397.

150 CARS FOR SALE

S&H TOYOTA

NEW '78 COROLLA
ONLY $3585
LIMITED SUPPLY

78 DIPLOMAT
4 dr. auto P.S., air conditioning, power windows $6895

78 PONTIAC
PARISIENNE 4 dr. V8 auto, low miles, like new $7295

78 FAIRMONT
SQUIRE S.W. V8 auto., P.S. and brakes. Radio. Like new $7295

77 TOYOTA
HILUX pickup, 5 spd., radio, canopy, 10,000 mi. $5295

77 HONDA
S.W. 12,000 miles, 4 spd. $4595

77 PONTIAC
VENTURA 2 dr., V6 auto. $5195

77 COROLLA
2 dr. 4 spd. 15,000 mi. $2995

77 VOLARE
2 dr. auto. P.S. $4895

76 TOYOTA
HILUX auto. $4395

76 CELICA
Liftback, 5 spd. 9000 mi. $5495

75 COROLLA
2 dr. auto., 21,000 mi. $3495

75 ASTRE
Hatchback auto. Radio $2795

74 VOLKSWAGEN
SUPER BEETLE 44,000 mi. $2795

74 TOYOTA
MARK II 2 dr. HT auto. PS, 41,000 mi. $4295

73 COROLLA
2 dr. 4 spd. $2495

SAUNDERS AND HITCHMAN LTD.
2040 Cadboro Bay Road at Fort and Foul Bay
Dealer Licence D01751A
592-2471

S&H TOYOTA

Thunderbird
2 dr. LANDEAU, factory air, cruise control, tilt wheel, stereo, tape, 6-way power seats, electric trunk and door locks, power windows. A most beautiful immaculate one owner luxury automobile with only 38,000 original miles. Must be seen. Take it at $5000. DePAPE MOTORS LTD., 779 Pandora, 384-8035. D-00264A.

ECONOMY WAGONS!
7 to choose from! DATSUNS, TOYOTAS, COLTS. Take your pick — various years, mileages, and prices. Trades taken and financing available. For more information, contact MIKE CASTLE, personally, at Empress Pontiac Buick GMC Ltd., 382-7121, or Res. 477-1354, DL 01227A.

HARD TO FIND MODEL
1976 DATSUN F10 (front wheel drive) hatchback coupe with 5 speed trans. Colour silver and only 2,000 miles on this sporty car. "Another exclusive with Charlie Peterson" at Empress Pontiac Buick GMC Ltd. 382-7121 or Res. 592-0458 DL01227A

LADY OWNED AUTOMATIC
1976 TOYOTA COROLLA 1600 coupe, Radio, radials, excellent condition. Coffee brown with beige interior. For exclusive service, call TOM HOWELLS, at Empress Pontiac Buick GMC Ltd., 382-7121, or Res., 652-9901. DL01227A.

$795
'69 DATSUN 1900 4-dr., radio, new test sticker, runs great, take it at DePAPE MOTORS LTD., 779 Pandora 384-8035. D-00264A.

MY DEMONSTRATOR!
1978 BUICK REGAL, 2 door. Turbocharger, V6. Tu Tone green, automatic, power steering, power brakes, power windows, radio and tape player. 5800 Km.
SAM TAYLOR
Empress Pontiac Buick GMC Ltd.
382-7121 DL1227A 592-3493

75 DODGE DART SWINGER 2-DR. ht. slant 6 auto, p.s., radio low mileage, maroon with white vinyl top $3450. GARDEN CITY AUTO SALES LTD. 2978 Douglas 382-9111. D-00319A.

'73 CELICA ST. AUTO., RADIO, only 55,000 miles, vinyl top, good clean car. GARDEN CITY AUTO SALES LTD., 2978 Douglas, 382-9111. D00319A.

75 MUSTANG II LIFTBBACK, V-6 4-speed, radio, mag wheels, nice condition $3450 GARDEN CITY AUTO SALES LTD. 2978 Douglas 382-9111 D-00319A.

73 DATSUN 1200 SPORTS COUPE, auto, clean condition, $1375. GARDEN CITY AUTO SALES LTD. 2978 Douglas 382-9111 D-00319A.

1970 FORD LTD, 2-DOOR HARDtop, V8, auto., P.S., P.B. Clean, excellent running condition, $1050 or nearest offer. 112-743-9633.

1970 RENAULT R8, RADIO, RAdials, snow tires on rims, good gas mileage, $800, 478-5141, after 5.

VOLVO 164-1969, POWER brakes, steering, 74,000 miles. 595-2046.

'76 CELICA ST LIFTBACK, 5-speed, sunroof, AM-FM, good condition, offers. 382-0686.

1966 BUICK LESABRE, TO trade for smaller car of equal value or sell $500. 478-2428.

'69 DATSUN 510, EXCELLENT condition, $1100 or best offer. 595-6319.

1976 AMC PACER DL, FULLY equipped plus CB, excellent condition, $3995. 592-6485.

68 PONTIAC, TESTED, REBUILT 327, transmission cooler, $600. Phone 386-9068.

1974 BUICK CENTURY, GOOD condition, one owner, 1st with $3,300, gets this car. 592-2249.

LIKE NEW
'73 Datsun 1200, 4-speed sports coupe. Must sell. 598-6662.

69 VALIANT, ECONOMICAL transportation. 890 Academy Close, Apt. 304. 388-9919.

'73 VEGA ESTATE WAGON, LOW mileage, city tested, asking $1100. 479-8806.

FOR SALE RED 1973 TOYOTA Corona. 4-door, good condition $1,500 or offers. Call: 656-1809.

'70 TOYOTA COROLLA 1200, 2-door mag wheels, radio 8-track tape, 76,000 miles, $650. 478-0537.

1972 CORTINA GT, DELUXE paint job. best offer. 595-7765.

1966 CORTINA GT, GOOD RUNning order, tested, $250. 652-3744.

150 CARS FOR SALE

ENSIGN CHRYSLER PLYMOUTH

ENSIGN'S JUNE SALE!

WE HAVE A FANTASTIC SELECTION OF CARS AND TRUCKS CHECKED BY CAR CLINIC DIAGNOSTIC CENTRE

GOV'T TESTED PLUS 2-YEAR WRITTEN WARRANTY

ON SALE NOW!!!

NO DOWN PAYMENT 100% BANK FINANCING INCLUDING AUTO INSURANCE O.A.C.

t76 Chevy Monza HB.
77 Royal Monaco
75 Dodge Coronet
73 International Travelall
77 Dodge Monaco
74 Austin Mini
78 Ford Fairmont S.W.
74 A.M.C. Matador
75 Chrysler Cordoba
74 Pontiac Grand Prix
73 Gran Torino, 4-speed
77 Chrysler LeBaron
75 Dodge Kary Van
78 Chevorlet Monte Carlo
75 Ford Granada Ghia
77 Chrysler New Yorker
75 Cougar XR7
76 Pontiac Grand Prix
74 Mustang II Ghia
74 Dodge Swinger
74 Valiant Scamp
77 Pontiac Gran Prix
73 Dodge Ramcharger
75 Chrysler Imperial
77 Volare Custom
73 Buick Centurion
77 Mercury Cougar XR7
75 Dodge Colt S.W.
76 Cougar XR7
75 Plymouth Gran Fury
77 Aspen Custom
75 Fiat 124
77 Chrysler Cordoba
74 Charger SE
77 Subaru G.F.
77 Honda Accord
76 Mazda 808 S.W.
76 Volare Premier S.W.
77 Plymouth Volare S.W.
77 Camaro
74 Toyota Corolla
75 Plymouth Fury S.W.
75 Ford Pinto
76 Camaro
75 Dodge Charger
71 Toyota Crown
72 Montego M.X.
74 Plymouth Cricket
73 Ford Mustang
73 Ford Pinto
73 V.W. Squareback

Plus Many More

Also:
Huge Selection of Trucks and Vans All Diagnostic Checked

ON SALE NOW!!!
Test Drive Them Today

ENSIGN
Chrysler-Plymouth Ltd.
DOWNTOWN
YATES AT COOK
Dealer licence number D495A
386-2411
Open Weekdays Till 9:00

DEMONSTRATOR!
SAVE HUNDREDS OF DOLLARS
1978 ACADIAN, 4-door hatchback, standard transmission. Ask for ERROL RICHARDSON, at Empress Pontiac Buick GMC Ltd., 382-7121, or Res. 595-7096. DL 01227A.

'78 PHOENIX 2 DR.
305 V8, automatic, steering and brakes. For a good deal on this demonstrator, contact its driver, JACK YOULDEN, at Empress Pontiac Buick GMC Ltd., 382-7121, or Res. 477-5725. DL01227A.

1973 PLYMOUTH FURY III, 39,500 miles, one owner, excellent condition. $2750. 592-6811.

'62 VALIANT, SLANT 6, MUST sell, needs little work, $200 or offers. After 5, 474-1860.

'71 RENAULT, 4-DOOR SEDAN, Front wheel drive rebuilt, best offer. 479-8607, 478-2659.

'63 NOVA SS CONVERTIBLE, good condition, excellent top, runs very well. 386-8586.

'65 4-DOOR COMET, 6 CYLINder, brand new clutch. 385-5235 after 4 p.m.

1970 TOYOTA COROLLA Sprinter, good running condition. Tested till '79. $850. 383-2663.

1974 PINTO HATCHBACK, sunroof, new radials, like new, only 20,000 miles, $2495. 598-3976.

1974 NOVA
Only 23,000 miles, $2,900. 200 Lagoon Road. 478-0842.

'71 CORTINA GT 1600, 4-SPEED. $995. 598-1801.

150 CARS FOR SALE

Practically PEANUTS

67 METEOR Auto	$497
68 PLYMOUTH Auto	$575
68 FAIRLANE	$600
69 PONTIAC Auto	$780
69 MERCURY Auto	$1,000
70 MAZDA Sprint	$500
71 PINTO	$900
71 TOYOTA Corolla	$1,000
71 TORINO S-W	$1,600
71 HORNET Auto	$900
72 PINTO	$1200
72 MONTEGO Auto	$1,700
72 TOYOTA Pickup	$1,400
72 CHEV Auto	$1,500
72 CORTINA Auto	$1,400
73 DATSUN 1200	$1,650
74 GREMLIN X	$2,400
74 APOLLO Auto	$2,800
74 PINTO S-W	$2,500

Palm Motors
3342 OAK ST.
(BETWEEN: Mayfair and Town and Country Shopping Centres.)
D 00641A 386-8385

PLIMLEY
BRITISH LEYLAND
1010 Yates
382-9121

BRAND NEW '78 MINIS ONLY $3625

77 Dodge Aspen 4 Dr. A.T.	$5495
76 Dodge Arrow A.T.	$3795
76 Royal Monaco 9 Pass. S.W.	$5599
76 Dodge Arrow	$3795
75 Dodge Dart 4 Dr.	$3395
74 Volvo O-D. air	$4499
73 Capri V6	$3295

MANY MORE TO CHOOSE FROM $295 AND UP

Open 8:30 to 6:00
Dealer Licence 572A

SAVE A BUNDLE!
on this beautiful, 1978 BUICK Le Sabre, 4-door Custom model — and it's really loaded. Not many miles, but qualifies for a terrific demonstrator discount. Trades taken, and financing available. For more information, please contact MIKE CASTLE, personally, at Empress Pontiac Buick GMC Ltd., 382-7121, or Res. 477-1354. DL01227A.

MUSTANG
1974 GHIA model, auto., P.S., P.B., V-6 engine, radio, vinyl top immaculate, good looking, economy. Take it at $3495. DePAPE MOTORS LTD., 779 Pandora, 384-8035. D-00264A.

A Martin Cummings SPECIAL!
74 FORD TORINO, 2-door hardtop. One owner, and only 34,400 miles. V8, automatic, power steering, power brakes, radio. Black with white roof. A premium car! Trades and terms welcome! Phone MARTIN at 382-7121 or Res. 477-8476. Empress Pontiac Buick GMC Ltd. DL 01227A.

THE PRICE IS RIGHT!
1977 PLYMOUTH FURY SALON sedan with only 19,000 Kilometres. Ideal family car and another exclusive with "Charlie Peterson" at Empress Pontiac Buick G.M.C. Ltd. 382-7121 or Res. 592-0458 DL01227A

'69 DODGE DART
2-door hardtop, V8, automatic, power steering, radio, $1995. Ask for ERROL RICHARDSON, for personal service. Empress Pontiac Buick GMC Ltd., 382-7121 or Res. 595-7096. DL 01227A.

1975 CORDOBA, FULLY equipped, air conditioned, sunroof, power windows, power brakes, power steering, only 30,000 miles. For quick sale, $5,200. 385-3916.

1973 DODGE DUSTER, 318 AUTOmatic, power steering, power brakes, mag wheels, 4 new tires, 52,000 miles. Must be seen. 656-6284, between 5-8 p.m.

'69 GM BUICK, SPECIAL SKAlak, 350 cubic inch motor, excellent condition, must sell, $1,800. Also have canopy for sale, fits any truck up to 1 ton, GM or Ford, $350. Call anytime, 479-3289.

BEST OFFER DIFINITELY ACcepted on '69 Ford Galaxie 500, power steering, power brakes, automatic, very good condition, well maintained, 479-5055.

1973 FORD CUSTOM 500, V-8 AUtomatic, PS, PB, radio, tested till June 12, 1979. Excellent condition Two snow tires in trunk, $2650. DL-00875A, 598-6495 after 6 p.m.

1972 VEGA GT HATCHBACK, header and free flow exhaust, new paint, new tires, and more, $1300 or best offer. 477-8595, after 6.

1973 FORD PINTO STATION wagon, standard, excellent condition throughout, tested till May 79, $1,200 or offers. 477-2193.

1974 VOLVO 144 GL, 4-DOOR AUtomatic, orange, 36,000 miles, 1 owner, top condition. $4400, offers. Call 592-7072.

1965 OLDS F85, V-8 AUTOMATIC, good shape throughout, new brakes, tested, recently tuned. Offers on $550. 656-6545.

1960 VAUXHAUL VICTOR, 4-door, only two owners, with 78,000 miles. Extremely clean, brand new clutch. 479-0092.

1975 PONTIAC 9-PASSENGER station wagon, air conditioning, AM-FM radio, roof rack, power windows, etc. 388-5432.

'74 DODGE DART, LOW MILEage, excellent condition, power steering, automatic transmission, asking $3250. 477-0245.

1968 MUSTANG
V-8, 302 double barrel, automatic, power brakes, steering. $2,250. 477-8140.

'74 DART SPORT, 360 AUTO, sunroof, headers, cam, mags, A-1 condition. $3500 or offers. 721-3744, evenings.

'72 DATSUN 510
2-door, reclining seats, $1595 or best offer. Weekdays after 5. 479-0236.

MUST SELL: 1977 MARQUIS Brougham, 2 door, 20,000 miles, fully equipped, excellent condition, $7500 will take offers, 598-8682.

CLEAN '74 LE MANS 4-DOOR, 350 automatic, air conditioning, overhauled transmission, new brakes, new tires. $3,000 , 385-8464.

1968 MONTEGO MX CONVERTible, new top, transmission, brakes, shocks, front end, rebuilt engine, $2595 or offers. 478-5154.

1973 PINTO STATIONWAGON, automatic, factory air conditioning, radio, only 36,000 miles. $2000. 382-2004.

65 FORD FAIRLANE, 4 DOOR, good condition, good family car. Best offer. 383-7845.

1966 FORD WAGON, AUTOMATic, power steering, power brakes, $495. 477-0695.

1969 METEOR, V8 STATIONwagon, with large roof carrier, government inspected. 592-0898.

1967 AUSTIN 1100, GOOD CONDItion, original 37,000 miles, city tested, $700. 474-1456.

'66 VOLKSWAGEN BEETLE, tested for '78. 479-6102.

1972 NOVA, 4 DOOR, LOW MILEage. $2500. 478-4704.

150 CARS FOR SALE

REG. MIDGLEY
AMC Jeep FIAT

BUDGET PRICED
Automatics!

'70 Toyota Corolla $1695
'72 Toyota Corona $2195
'75 Ford Pinto $2995
'76 Gremlin $3295

"JEEPS"

'74 cherokee $5195
'76 Cherokee $6495
'76 CJ7 Hardtop $5895

NO DOWN PAYMENT O.A.C.

"CONTINENTAL PLAN FINANCING"

REG. MIDGLEY
AMC Jeep FIAT

736 Cloverdale 385-8756
D.L. 00247A

capital city auto

1977 PORSCHE 924 Silver. Sunroof, only 22,000 kms $12,200
1976 BMW 530I. Sunroof, 4 speed $11,300
1975 BMW 2002, 4 speed $6300
1974 CELICA GT, 5 speed, 1 owner, 26,000 miles $3950
1974 RENAULT 12, 4 door $2450
1972 VW Window Van, 4 speed, radio $2995

1750 GOVERNMENT ST.
DL00162A 386-7508
Bank Financing Arranged

1972 PLYMOUTH DUSTER, 2-door hardtop, economical 6 cylinder, 3-speed standard shift, excellent condition, $1995. 1972 Plymouth. Satellite Custom, 318 motor, automatic, power steering and brakes, radio, 4-door sedan, extremely immaculate condition throughout, $895. Will accept trades. 656-3073 or 385-0031. Super Motors Ltd., DL00094A.

EXCELLENT CONDITION ONE owner, 1971 Super Beetle, two new Michelin X Radials, new paint, new snow chains, extractor, roof rack and tested, $1700 with Realistic tape deck, $1600 without. Call before 5 weekdays, 656-5922. Ask for Katrinka.

'72 Ranchero Squire
Complete with Gem-Top. For more details on this one owner unit, contact JACK YOULDEN, at Empress Pontiac Buick GMC Ltd., 382-7121 or Res. 477-5725. DL01227A.

FOR SALE '71 VEGA PANEL, '75 Cricket, two '75 Dodge Colts '74 Vega hatchback. May be seen at Pizza Pieman 858 Esquimalt Rd. between 8:30 and 3:30. No phone calls please.

IMMACULATE 69 VW BUG, lady driven, repowered with 75 low mileage engine, new paint, muffler, brakes, clutch and pressure plate, mag wheels, $2000 firm. 642-5172.

73 TWO DOOR TOYOTA COROLLA 1600, radials, automatic, good condition, 382-7506 or 385-4821. Asking $1795.

1968 VOLKSWAGEN BUG, 12,000 miles on rebuilt engine, new tires, brakes, muffler. Just tested, $850 or best offer. 652-2996.

'65 MUSTANG, BEAUTIFUL shape, new paint, rebuilt transmission. Closest offer to $2,000. 112-748-1775.

1974 MERCURY BOBCAT, 3-DOOR runabout, 4 speed, 29,000 original miles, one owner, immaculate condition, must sell. $2,500. 479-4966.

'67 OLDS CUTLASS, CLEAN, new brakes, new lifters, power steering, good tires, radio, $1000 or offers. Phone 598-3659.

1975 TOYTA COROLLA STAtionwagon, 23,000 miles, radio, excellent condition, $3,500, or best offer, 384-5751.

1976 ASTRE HATCHBACK, silver, 4-speed, 11,000 miles, 2 extra wheels, studded snow tires. Excellent condition, $3200. 477-2512.

ONE MUST GO. 1971 AUSTIN America, $795. 1965 Pontiac Laurentian $695. Both tested and good condition, 478-9109.

CUSTOMIZED '66 BUG, FLARE fenders, new black paint, new clutch and brakes, tested till May '79, 656-5853, after 6, $850 firm.

READY FOR THE HOLIDAYS! 1974 VW WindowVan. Nine passenger, new condition, clean throughout. $3,900. Phone: 656-6466.

'72 MAZDA FASTBACK, MILEage 26,500, 1 owner, new tires, brakes relined, $2000 or best offer, 386-0313 after 5.

MINI 1000, NEW TIRES, CUSTOM roof rack, snow tires, and rims. Accessories. Good transportation, $1050. 382-0640.

'77 TRANS AM, BLACK, 4-speed, 7300 miles, nearest offer to $7,000. 3937 Ansell Road, 477-7191, 477-7121.

72 CUTLASS S, POWER STEERing, power brakes, mags, tested, $1700 or best offer. 652-3052.

67 VOLKSWAGEN 1600, GOOD mechanical condition, offers? 477-0524.

'68 AUSTIN, EXCELLENT RUNning condition, good transportation, $300. 656-1307.

1966 RAMBLER CLASSIC, GOOD transportation, tested to March '79, $300. 479-1121.

1974 MAVERICK, 2-DOOR, VINYL top, V-8, bucket seats, PS, new tires, immaculate. $2950. 656-4984.

'71 DEMON 6 CYLINDER, AUTOmatic, radials, radio, good condition, offers on $1,400. 478-3217.

'69 CUTLASS, 350, V8, PS, PB, excellent shape, good running condition, $1600. 384-6624.

64 AUSTIN CAMBRIDGE, RUNS well, clean, $400 or best offer, 478-6838.

69 VOLKSWAGEN BEETLE, good condtion, 84,000 miles. $995 or best offer. 479-6860.

1971 DATSUN 510 SW, LOW miles, excellent shape, $1675 O.B.O., 478-4489.

1970 DATSUN 510 2-DOOR SEDAN, tested, $950. 656-3879.

'68 ENVOY, RUNS GOOD, $250. 383-2320.

1966 V8 MUSTANG, ENGINE good. $1,500 or best offer. 477-4549.

62 STRATO CHIEF, RUNS GOOD, $200 or offers. 478-8184.

1969 CUSTOM VOLKS BEETLE standard, $1,050. 477-3766.

'69 VOLVO 144S. MUST SELL. Asking $1400. 3236 Doncaster.

'70 JAVELIN, 304, NEEDS BODY work, $500, 478-0792.

'68 IMPALA CUSTOM. 2-DOOR hardtop, $975. 652-1415.

MUST SELL BY WEEKEND, '67 Fury 11 sedan, $300 firm. 592-6145.

1949 VAUXHALL, RUNNING CONdition, offers after 8 a.m. 592-6331.

72 DATSUN 510, 4 DOOR, 4 speed. $1495. 652-5823 after 6.

'68 COUGAR, GOOD RUNNING condition, 642-4488.

IMMACULATE FORD RANchero, Offers, 478-7325.

$375, '65 FURY III, LOCAL AND license. 359 Foul Bay Rd.

1974 T-BIRD, LOADED, 38,000 miles. $5,200. 478-3657.

TWO 1962 ENVOYS, 1 RUNNING, 1 for parts. $300 or offers. 382-6671.

150 CARS FOR SALE

METRO TOYOTA

Save With B.C.'s NO. 1
VOLUME TOYOTA DEALER

ESSO
Car Clinic
TESTED CARS
For Your Protection!

77 Toyota COROLLA $2999

Based on 48 mos. at $71 per month, with $500 cash down payment. Total interest, $738.96. Total repayment, $3417.19, based on 12½ per cent bank financing.

ECONO LOT SPECIALS

76 COROLLA, A.T. $2999
75 DATSUN P.U., 4 spd. $2699
75 TOYOTA P.U. $3399
74 MUSTANG II $2799
74 TORINO (air) $1699
74 ASTRA Wgn. $1699
73 SQUIRE LTD Wgn $2499
73 MAZDA Wagon $2299
73 VEGA $ 999
72 COROLLA Sp. Cpe. $1299
72 DATSUN coup $1699
71 V.W. Bug, A.T. $1299
71 FIAT, 4 dr. auto. $1899

—AS IS—

71 COROLLA $299
71 CORTINA wgn. $499
68 FORD LTD 4 dr. $699
67 MG MIDGET $1399
68 NOVA, 4 dr. $999
67 VALIANT, 4 dr., A.T. $1299
66 VALIANT, 6 std. $999
66 AUSTIN $199
65 ISUZU BELLETT $299
64 FALCON $199
61 PONTIAC $299

100 Per Cent Bank Financing O.A.C.

ALL REASONABLE OFFERS ACCEPTED

WIDE OPEN
'TIL 10 P.M.
SAT. 'TIL 6
CALL NOW
386-3516

METRO TOYOTA LTD.
645 FINLAYSON
DEALER LIC. 00413A

METRO TOYOTA

J. C. MOTORS LTD.

67 DODGE, HT V8 auto. $1295
69 TORONADO, loaded $2195
69 FORD XL 2-dr. Ht. $1195
70 LE MANS HT Auto $1795
71 FIREBIRD V8 3 speed $2995
71 DATSUN 510 4-speed $1395
71 FORD Sedan V8 Auto $1795
72 T-BIRD loaded $3695
72 TOYOTA 2-r. $1595
72 IMPALA 4-dr. HT, AT $1995
73 FORD LTD Ht, V8 $2695
73 TOYOTA 1600 sedan $1695
74 AUSTIN Marina $1995
74 CAPRICE Ht, loaded $3195
74 PINTO 4-spd $2395
75 PINTO Wgn, 4-spd $2995
75 BUICK Skylark V6 $3395
76 PINTO 4-spd. $3195
837 Yates D-00115 384-0921

GRAN PRIX
1978, with only 4,700 km. Power windows, sun roof, satin silver finish, with burgundy interior. For personalized service, phone:
KEN ALGER
Empress Pontiac Buick GMC Ltd.
382-7121 DL01227A 388-5382

'77 FURY SALON
Only 8,000 miles, 360 V-8 automatic, power windows, power steering, power brakes, vinyl roof, radio, velour interior, 60-40 reclining seats, rear defogger, wire wheels on whitewalls, and more. Excellent car. $5900 or offer. 388-7797.

1974 DART
2 door hard top, Dodge Swinger 6 cylinder, new tires plus 2 new snow tires. Sliding sun roof. Leaving for U.S.A. One owner, $2750. 477-0850.

74 DATSUN B210 HATCHBACK only 39,000 miles, 4 speed, radio, radial tires, $2695. GARDEN CITY AUTO SALES LTD. 2878 Douglas, 382-9111, D-00319A.

1966 CHRYSLER, WITH 1974 — 400 cu. in. motor and transmission, 25,000 miles on motor, new tires and exhaust, one owner, $1,000. 478-5110.

1974 GREMLIN X, 304 V8, 3-speed floor shift, black and gold, roof rack, mags, tac and gauges, radio, tape deck, 32,000 miles. 382-9049.

1968 FORD LTD. STATIONwagon, good condition $1,000. See at 666 Burnside West. Phone: 479-5013.

67 MUSTANG V-8 AUTO, RADIO, tested. GARDEN CITY AUTO SALES LTD., 2978 Douglas, 382-9111, D-00319A.

65 PONTIAC PARISIENNE CONvertible. Good condition. Well maintained. 595-8791.

1976 GRAN TORINO. MANY extras. Please call Jim, 385-8700, 9-5.

1962 CHEV IMPALA, 2-DOOR hardtop, V-8 automatic, excellent condition, must be seen. 384-4238.

75 DUSTER 318, 4-SPEED, CAM, torquer manifold, Holley 4-barrel, best offer. 383-4935 after 6.

1964 PONTIAC, FIRST $165 takes. 479-5634.

'67 DODGE DART, $795 OR BEST offer, 382-8039, after 5 p.m.

67 VOLKSWAGEN, NEEDS SOME work, 479-0674.

1963 PONTIAC WAGON, OFFERS to $385. 386-3987, 384-3086.

1972 CRICKET, 46,000 MILES, ACcept trade or offers. 385-7835.

'65 PONTIAC PARISIENNE $375. 386-3029.

HILLMAN RUNNING OR NOT, 478-4139.

1972 RENAULT R-12, 4 SPEED 6. Great shape, offers. 384-2803.

150 CARS FOR SALE

YOU CAN TRUST
THREE POINT MOTORS

SEE OUR SELECTION OF
Economical COMPACTS

77 DATSUN B210 $3,795
76 DATSUN 710 $4,395
76 DATSUN B210 $3,595
76 TOYOTA COR. $3,495
76 TOYOTA 1200 $2,995
76 AUSTIN MINI $2,695
75 AUDI FOX $3,995
74 VOLVO 144 $4,195
74 DATSUN 710 $3,495
74 VOLKSWAGEN $2,995
74 DATSUN B210 $2,895
74 PINTO $2,595
74 RENAULT R12 $2,495
74 AUSTIN MARINA $2,195
73 DATSUN WAGON $2,995
73 COMET $2,995
74 DATSUN 610 $2,595
72 VALIANT $2,795
72 DATSUN 510 $2,295
71 TOYOTA CORONA $2,295
71 PINTO $1,495
70 CORTINA $ 995
70 CHEV NOVA $ 595
69 RAMBLER $1,495
69 AUSTIN 1300 $1,195
69 TOYOTA $1,095
66 RAMBLER $ 995
65 RAMBLER $ 795

Government at Hillside
385-6737
Dealer Licence D00740A

PAINTER
MOTORS LTD.
1513 Quadra
AT PANDORA

77 HONDA hatchback
76 MONTEGO MX Wgn. air
75 CAMARO 350 auto P.S. P.B.
75 SKYHAWK V-6 auto P.S., P.B.
75 MONARCH 4-dr., air
74 DATSUN 610 2 dr.
74 ELDORADO loaded, low miles
73 VEGA 37000 miles
73 CHALLENGER Mags, tires
72 FORD Courier Pickup
72 MUSTANG fastback
72 PINTO Squire Wagon
72 COUGAR V8 auto, PS, PB
71 FIREBIRD V-8 auto, P.S., P.B.
71 DEMON 340 auto
71 JAVELIN SST, auto
71 TOYOTA Crown Wgn. Auto.
70 TORINO Convertible. Sharp
70 IMPALA Station Wagon
69 JAVELIN 4-speed Buckets Hi-Po
67 COUGAR V-8, 4-spd., PS
64 PARISIENNE convertible
MANY Imports and Economy CARS to Choose from

100% BANK FINANCING O.A.C.
D-00346A 385-0122
AFTER HOURS: 478-0790

Convertible
'72 FORD LTD. auto., PS, PB, power windows, power seat, tilt wheel, stereo, factory air, absolutely beautiful with only 40,000 miles. Hard to find. Summer's here. Must be seen to be appreciated. DePAPE MOTORS LTD., 779 Pandora, 384-8035. D-00264A.

BEAUTIFUL OLDSMOBILE
1977 Delta 88 Royale, 4 door sedan, 403, silver with silver vinyl roof, powder blue plush interior air conditioning, climate control power steering, brakes, cruise control, power door locks, tilt steering, steel belted radials, 8 track, AM-FM stereo, power seat, tinted windshield, 16,000 KM. Under warranty. This is an immaculate luxury car. Must be seen. 592-6362.

'78 Pontiac Grand Prix
V8, automatic, power steering, power brakes, sun roof, air conditioning. This is our sales manager's car, now being offered for sale. For more information, contact DESMOND BATES, at Empress Pontiac Buick GMC Ltd. 382-7121, or Res. 658-5047. Dl 01227A.

1978 DEMO
SKYLARK hatchback! V8 automatic, power steering, power brakes, tape, buckets. Burgundy with white interior. Exclusive with:
NEWT LARGE
Empress Pontiac Buick GMC Ltd.
382-7121 DL01227A 479-8434

1975 VOLVO 164E, MUST SELL, one driver car, 20,000 original miles, many extras. Excellent condition. Must be seen, $6400 or best offer. 385-8092.

CUTLASS S
'73 Olds 2 door, V8 automatic, P.S., P.B., tape deck, excellent shape, $2350. 388-5779, after 5.

FOR SALE 1969 4 DOOR SKYlark, 8 cylinder, 350-4, 5 tires plus 2 mounted studded snow tires, call 592-6889.

1973 VEGA HATCHBACK Bronze metallic, very clean, 40,000 miles, $1395 or offers, 721-3355 (Victoria).

1966 BEAUMONT (CHEVELLE), 4-door, radio, hitch, new clutch, city tested, company car forces sale. $475. 652-1934.

RARE
'62 Grand Prix, American model, offers, 656-3025.

CHEVY LOVERS ONLY. 60 IMPAla 4 door hardtop, very good shape. $850 or offers. 384-0304.

'63 OLDSMOBILE, RUNNING condition, going cheap, offers, 598-8663.

'68 DART CONVERTIBLE, NEW heads and valves. Very clean. $1000 firm. 382-8015.

1969 BEAUMONT TWO-DOOR, 327 cu. in. motor, super shape no rust, $2000 firm. 479-5029.

1964 VOLKSWAGEN, RUNNING but needsengine work, mags, $300. 384-4697.

FOR SALE — 66 VALIANT, 4-door, slant six, $300 or best offer. Call Les Junior: 478-8713.

'68 MUSTANG FASTBACK, BEST offer. 474-2087 after 5. Ask for Tim.

71 CADILLAC 4 DOOR HARDTOP in mint condition, must be seen to appdeciate. $4,000. 479-9168.

'65 JEEP STATION WAGON, EXcellent motor, 3-speed overdrive, $500. 382-7697.

1963 VALIANT CONVERTIBLE, $350. 478-7698.

150 CARS FOR SALE

Brian Holley
MOTORS LTD.
SUBARU
VOLVO

78½ SUBARU FE COUPE
(fuel efficient)
75 Kilometers per gal.
$5,395
—5 speed
—front wheel drive
—radials
—tinted glass
—custom radio

SUBARU TRADES

77 Subaru 4 dr. Sedan, auto. 16,000 Km. white, black vinyl roof, radio, etc. $4,495
76 Vega auto. Sedan, 12,000 miles, immac. $2,995
75 Volvo 245 Wagon overdrive. Power steering, radio, custom rack. $5,895
74 Fiat 124 TC. 4 dr. Sedan, auto. 1 owner, low mileage, local car $2,695
74 Vega 2 dr. auto Sedan. Orange, white accent stripe, Super clean. $2,195
72 Fiat 128 2 dr. new paint, fully serviced, pretty car. $1,695
69 Volvo 142 S auto. Above average condition. Blue. $1,995
68 Datsun 510 4 dr.. low mileage, local car, good runner. $1,195

MANY MORE TO CHOOSE FROM

Brian Holley
MOTORS LTD.
3319 DOUGLAS
Between Woodwards and Woolco
DL 00903A 384-1161

Wille Motors

CARS
77 ASPEN 4 Dr. $4795
77 ASPEN 2 Dr., V-8 $4795
76 CHEVETTE Woody $3295
76 ARROW Hatchback $3295
75 PINTO Hatchback $3295
75 DODGE Crestwood Wgn. $5195
75 FORD Custom HT, Air $3295
74 BOBCAT Hatchback $2295
73 CHARGER SE Mags $2795
71 HORNET 4-Dr. Special $ 895
70 MAVERICK 2 Dr., 6 Cyl. $1095
69 FORD Stn. Wgn. $ 795
69 PLYMOUTH V.I.P. 2-Dr. $1395
66 FALCON Wgn. 6 cyl. $ 795

TRUCKS
75 DODGE Club Cab $4295
73 BRONCO 4x4 $3495
73 CHEV crew cab 1-ton $5495
67 FORD ½ ton pickup $ 995

VANS AND MOTOR HOMES
78 SECURITY 23' M-Home $21,900
78 SECURITY 20½' M-Home $18,950
77 WINNEBAGO 21' Brave. Fully self-contained, air, power plants, sleeps 8. $17,450
77 MAXI-VAN CONVERSIONS, from $11,700
77 GMC VAN 350 auto $5695
76 FORD F-200 van auto $4995
75 DODGE Win. Van B-200 $4595
74 WINNEBAGO 19' Brave $12,750
71 WESTFALIA Camper $4295

Dlr. D-00840A
3240 Douglas at Cloverdale
382-2313
OPEN 9 'TIL 9 P.M.

SNO-BIRD RECREATIONS LTD.
110 Burnside East 385-8749
72 MAZDA 4 dr. auto. $1595
72 TOYOTA, rebuilt motor $1895
72 PLYMOUTH Sebring $1595
72 SEBRING Special $ 995
70 CORONET 2 dr. HT $1595
70 TORANADO fully loaded $2495
69 CHEVELLE 4 dr. new paint $1295
69 OLDS Cutlass 4 dr. $ 595
68 ACADIAN new paint OFFERS
68 NOVA 4 dr., 6 cyl., auto. $ 995
67 METEOR, fully powered $1195
66 LAURENTIAN 6 cyl. auto. $ 495
66 VOLVO 4 dr., auto. $1695
66 CORONET consul shift $ 895
67 AUSTIN 4 dr. auto. $ 395
64 MERCURY van panel $ 495
TRUCKS
70 FARGO ½ ton $1695
70 DATSUN $1395
73 COURIER $1895
72 MAZDA and camperette $1695
73 GMC ¾ ton, super deluxe cab, with new tires $3695
TRAILERS
13' SHASTA $1795
13' HOLIDAY $900
NEW 9' BEELINE camper, below cost. $3998
66 INTERNATIONAL step van, tested, clean Only $1095
72 CAMPERIZED VAN Excellent shape. Only $4995
"WILL TAKE TRADES
OPEN SUNDAY 1-5 P.M. D-00647A

LOW PRICE DEMO!
'78 BUICK SKYLARK, 4 door, V8, automatic, power steering, power brakes, and many other options. Coloured in shimmering silver with matching body side mouldings, and ebony interior. For exclusive service, call TOM HOWELLS, 382-7121, or Res., 652-9901, Empress Pontiac Buick GMC Ltd., DL01227A.

BY OWNER, NOW HAVE COMpany car and am offering for sale a 1971 Chevrolet Belaire, 350 V8, automatic, 4 door family sedan, power steering, power assisted brakes, radio. Mileage 76,000 mostly long distance. In excellent running shape, perfect for twoing boat or trailer, price of $1,850 includes 2 studded snow tires, located in Willows Beach area of Oak Bay, 592-3639.

'75 CAPRICE ESTATE WGN.
Completely equipped including air conditioning, and in excellent condition. Call
ART BOYER
Empress Pontiac Buick GMC Ltd.
382-7121 DL01227A 592-9301

SIDNEY CAR MART
Shop in Sidney and SAVE-
Extra Clean
Late Model Cars
Trucks and Vans
9757 5th St. D01591A. 656 2432

73 CHEV. LAGUNA ESTATE 9 passenger wagon, V-8 auto, P.S., P.B., radio, tapedeck, power windows, tilt wheel, radial tires. $2875. GARDEN CITY AUTO SALES LTD., 2978 Douglas 382-9111 D-00319A.

73 OLDS CUTLASS, 2 DOOR hard top, one owner, only 22,000 miles, power steering, power brakes, tilt wheel, excellent condition; $3,200. 386-0751.

1971 FIRENZA, IN EXCELLENT mechanical shape. Super gas mileage and fine looking body. Asking $500 or best offer. Please call 478-7090 anytime.

71 CHEVELLE MALIBU convertible V-8 auto, p.s., p.b., radio, new tires $2995 GARDEN CITY AUTO SALES LTD. 2978 Douglas 382-9111, D-00319A.

DUNE BUGGY $1,500
Volks chassis, factory fibreglass body, canvas top, roll bars. Just completed and tested. 479-6607.

'69 MUSTANG, 302 AUTOMATIC, console shift, extras, excellent condition, closest offer to $2150. Phone 721-3043.

1966 RAMBLER, FOUR DOOR, stationwagon, new paint, runs well, government tested, good tires, nice family car. $650. 385-1571.

150 CARS FOR SALE

DODGE CORONET 500, '67 2 door hard top, auto., power steering, V8 chrome reverse, bucket seats with covers, radio, tires, shocks, steering in good condition. Car runs exceptionally well, very clean, well maintained. $550 or make an offer. 386-1251.

EXCELLENT CONDITION ONE owner, 1971 Super Beetle, two new Michelin X Radials, new paint, new snow chains, extractor, roof rack and tested, $1700 wiln Realistic tape deck, $1600 without. Call before 5 weekdays. Ask for Katrinka 656-5992.

1973 THUNDERBIRD, ABSOlutely mint condition, low mileage, replacement cost approx. $14,000 plus, temperature control, cruise control, nearly every option imaginable. $5500. Timmis Motor Co., DL 00983A. 388-6229, 477-6357.

MUST SELL, 1968 OLDSMOBILE Cutlass, Supreme, automatic, power steering, power brakes, have receipts for major work done on engine. New brakes, and exhaust system. $850, or best offer. 384-6853.

1975 GRAN TORINO STATION WAGON
Many extras, excellent condition, 29,000 miles, $3950, Call Victoria Van and Storage, 384-4118 Monday to Friday.

'68 CORTINA, GOOD TIRES, new exhaust system, new front brakes and rotors, excellent interior, good exterior, 54,000 miles. Offers to $500. Many extra parts, 477-4489.

1976 CHEV MONTE CARLO, power steering, power brakes, auto, air, radial tires, landau package, low mileage; $4400 firm. 595-1646.

1976 CHEV MONTE CARLO, power steering, power brakes, auto., air, radial tires, landau package, low mileage; $4400 firm. 595-1646.

1969 FORD STATION WAGON, 390 V-8, automatic, power steerng, power brakes, excellent running, $1500. 485-6669.

1969 DODGE POLARA 4-DOOR sedan, automatic, power steering, radio, air conditioning, vinyl roof, second car; $750 firm. 477-1461.

$1850
'69 Buick Skylark, 2-door. Proven dependability. Economical, top performance. 477-2063.

'62 CHEVY II, NEEDS ENGINE work, $125. '65 Pontiac 2 door hard top, 389, hydromatic, body damage, $200. 478-0168.

1975 HONDA CIVIC 4-SPEED, am-fm radio, new radial tires, 33,000 miles, $2650 or best offer, 386-7984.

GRADUATION SPECIAL
1968 Chevelle wagon — 6 cyl — 3 spd — will look at any serious offer. Days 474-1811, eves. 474-1928.

A SUPER BUY
1974 Fiat 128. 1 owner, low mileage, radial snowtires on rims included. Call now; 598-2068.

1 OWNER 1968 DODGE DART, 2 door hardtop, 37,000 miles, 6 cylinder automatic, power steering, asking price $1375. 592-9270.

1965 PARISIENNE STATION wagon, power brakes, power steering, tested November, $350. 598-5454.

70 CORTINA, AUTOMATIC, 4 cylinder, 2 door hard top, sticker valid until 1979, 385-5282, 382-5043.

72 TOYOTA CORONA MARK II. Standard sedan, radials, radio, $1,600. 592-0287.

66 CHEVY II. $200. 59 METROpolitan Nash, with two engines, $150. 652-3223.

1969 VW 1600 STATION WAGON, good running order, $995. or best offer. 386-0160.

1964 VALIANT, 6-CYLINDER AUtomatic, 78,000 miles, 2-door hardtop, just tested. $595. 384-5827.

MUST SELL 1970 IMPALA, EXcellent condition, best offer; 1960 Vauxhall, best offer, 382-2524.

'71 MERCURY MARQUIS WAGON for sale. Best offer to $1,000. Phone 478-6233 or 478-1328.

1969 TOYOTA COROLLA, 4 speed. Runs well. Reasonable. 652-5686.

67 FIREBIRD 402, GOOD CONDItion, runs well. $1600 or best offer. 388-6186.

'70 CORTINA AUTOMATIC, 4 cylinder, 2 door hard top; $400. 385-5282, 382-5043.

'66 PONTIAC, V8 AUTOMATIC, power steering, brakes, $200, tested. 478-0168.

1974 TOYOTA COROLLA SR5, EXcellent condition, $2200 firm, must sell, leave message, 477-4491.

MECHANICS DREAM — 1972 Firenza SL, less tran 30,000 miles, new radials. $750. Phone 384-0815.

68 BEAUMONT HARDTOP, $600 or offers; 73 Astre, $875 or offers. 595-2549.

1960 OLDSMOBILE, EXCELLENT condition; $400 or best offer. 386-0995.

1973 GREMLIN X304, V-8 STANdard, 3 speed, tested. asking $1200. 386-3666 after noon.

70 DATSUN 510 4 DOOR 4 SPEED, fair condition; $500 or best offer. 386-2357 ater 4 p.m.

1975 GRANADA 2-DOOR DEluxe; $3200. 595-2365.

DATSUN SW, 1972, GOOD CONDItion, $1600, 595-5573.

'67 MUSTANG 289 4-SPEED; will trade for truck. 382-8852.

TOYOTA COROLLA, '72, FOR sale, call 598-5676 after 5 p.m.

66 CHEVELLE MALIBU, extras. Good shape. 479-3637.

'72 CHEVY VEGA, NEW TIRES, automatic, $795. offers. 598-8604.

1959 PORSCHE COUPE, GREAT shape. $2500 or best offer 385-9425.

1965 VOLKSWAGEN BUG, RUNning, $200 or offers. 477-3592.

151 SPORT, IMPORT CAR

'63 CORVETTE ROADSTER 327, 4 speed, hardtop. Nice shape. Needs paint. $6700. 246-3350 or 246-9035.

1951 GMC ½ TON, STEP SIDE, V8, 3 speed automatic, Cragar mags, very quick, 478-4101.

1969 MGB, HT-ST, CHROME wheels, view Sunday or Monday, 3445 Seymour. 382-1110.

ONE OWNER, 1975 MGB, TWIN carbs, AM-FM 8-track, radials good condition. 386-6805.

DATSUN 240Z, A-1 CONDITION, reasonable price. Phone after 5, 112—749-6497 collect.

1953 MGTD, VERY GOOD CONDItion, excellent mechanics and body, $6,000. 383-6998.

1971 250 MERCEDES, EXCELlent condition, 384-6915. Trades considered.

1973 MINI, DUAL CARBS, mamba wheels. Lots of extras, 479-3240.

BMW 2000TI LUXURY SEDAN, new wiring, brakes, shocks, $1795 firm, 595-5505.

'72 MG MIDGET, EXCELLENT condition, 39,000 miles. Rick, 385-2754 after 6:15.

LIKE NEW, '75 CELICA SPORTS Coupe, new tires and shocks, 5-speed. Asking $4200. 388-4815.

1976 FORMULA FIREBIRD 350, many options, new condition, 27,000 miles. Phone 112-746-7297.

1976 DATSUN 280Z, 26,000 MILES, AM-FM, mint condition, $7200. 595-2946.

'77 PORSCHE 911S
5,000 miles. Show room condition. Phone 388-6864.

'66 MERCEDES 220, 4-DOOR, 6-cyl., 49,000 original miles. Absolutely like brand new. 658-8361.

'73 MGB, TAN INTERIOR, LOW mileage, $3,695 or offers. 595-5640, 386-7581.

'66 MG ROADSTER, REBUILT engine, 2 years on new trans. $1,400 or offers. 652-2649.

'59 AUSTIN HEALY 100-6 BEST offer over $2,500. Serious inquiries only, 383-8406.

MUST SELL LEAVING FOR Europe, 1977 MGB Mark IV, all extras. 384-8885.

1974 MGB, 34,000 MILES, NEW tires, good condition, $3,195 firm. 386-8012, after 5 p.m.

1974 JENSON HEALY CONVERTible, needs paint job, $4900. 383-8879.

1968 MGB, WIRE WHEELS, overdirve, new paint, '73 engine. Phone after 6 p.m. 388-4292.

1973 MERCEDES BENZ 280. EXcellent condition. 642-5350.

'72 MINI, $1600 OR BEST OFFER. After 5, 382-8039.

1973 240Z, PHONE 385-6392 AFTER 12 noon, ask for Don.

MUST SELL NOW, 1975 CAMARO LT 1. Loaded. 479-5935.

151 SPORT, IMPORT CARS

'51 MG—TD Model
Completely restored and in beautiful condition. FUN TO DRIVE. Appreciates every year. Must be seen. Asking $7,000.
DePAPE MOTORS LTD.
779 Pandora D-00264A
384-8035

63 ROLLS ROYCE
A beautifully maintained exquisite automobile finished in lacquer black with green velvet interior. A prestigious automobile. Trades welcome YATES AUTO SALES LTD. 950 Yates St. 388-7722 D-01610A

'70-71 MERCEDES-BENZ 6.3, IMmaculate condition, air ride, power steering, brakes, windows, leather upholstery, too many other options to list, '78 replacement price — over $53,000. Asking $14,500. 656-3317.

1961 AUSTIN HEALY, TRI-CARB, rare 2 seater, no rust, $2000 spent on fast motor, and clutch, X.A.S.'s, triple lace wires, hardtop tonneau and soft-top, Stebro spare trans, $3875. 479-9987.

1975 MG MIDGET. WE HAVE bought a house and are anxious to sell; car is in showroom condition. Small car valued up to $500, in trade, asking $3100. 385-1185 anytime.

1974 FIAT 124 CONVERTIBLE, approximately 43,000 miles, one owner, in excellent condition, $3750. Open to offers. Phone 385-9404 after 6 p.m.

ALFA ROMEO
Fiat - Ferrari and other fine cars serviced at Eurocar, 731 Pembroke, 383-3626.

1972 FIAT 124 SPORT SPYDER, 1600 cc. New convertible top, brakes, exhaust system and ball joints. Yellow with black stripes. $2,600. 477-4514.

1970 FIAT 124 SPYDER, RUNS very well, needs some body work, $900 or best offer, 478-1777, 478-7486.

1974 FIAT 124 SPORT SPYDER convertible. Five speed. 6 new Michelins. Offers to $3950. Shawnigan Lake 743-9232.

1974 FIAT SPYDER, 40,000 miles, excellent condition. $4200 or best offer. 479-8388, or 479-7307 after 5 p.m.

1975 TOYOTA 1600 COROLLA, AM-FM, 4-speed, undercoat, 30,000 miles. Good condition. $2,700. 595-8818.

'71 MGB, RADIALS, MAGS, hard-top, white soft-top, tonneau, rebuilt engine, best offer, 382-2305 after 5.

FIAT SPORT COUPE, 5-SPEED, AM-FM, radials, Halogen lights, motor overhauled, immaculate; offers. 382-0356.

'67 JAGUAR 420, 6 CYLINDER, 70,000 miles, FM stereo, white with black leather interior, like new, $5500. (112) 758-1371.

1975 CORVETTE, PANEL TOP, auto., air, P.S., P.B., P.W., leather, etc., 28,000 miles. $7500. Phone Mill Bay 743-4869 evenings.

1968 MGB, WIRE WHEELS, overdrive, new paint, 73 engine. Can be seen at 3189 Fifth St. 388-4292.

RARE 68 RENAULT CARAvell, radial tires; needs engine work. 592-4765 or 382-3262.

'69 FIAT 850 SPYDER, NEW tires, good condition; offers. 479-6520.

154 TRUCKS, BUSES AND VANS

MUST BE SEEN, 1971 CUStomized Chevy van, 327, 4 barrel, side pipes, sun roof, CB hookup, 40-watt cassette stereo, just tested; $2800 or best offer. 386-0494 anytime.

1974 FORD ¾ TON TRAILER SPEcial XLT, lighting package, AM-FM stereo. Excellent condition, 390 cu. inch, automatic, power steering, and brakes, Sportsman canopy. $4295. 479-6259.

MUST BE SOLD! 1971 INTERNAtional Pickup, heavy duty special for campers, power steering, power brakes, radio. $1495. 382-9903 or 658-8333.

1975 DODGE ¾ TON CLUB CAB, 9,000 lbs. GVW, Camper Special, P.S., P.B., radials, $4295. Phone, 658-8413.

'73 FORD ¾ TON VAN, V8 AUTOmatic, interior insulated, panelled and carpeted, A-1 condition, $3600. 656-4902.

1974 FOR ¾ TON TRAILER SPE-
75 JIMMY, 4X4, WINCH, MANY extras, 17,000 miles, excellent condition, 383-9353, 595-7926.

75 DODGE MAXI, V-8, 318 series, semi-camperized with fridge, city tested, 27,000 miles; $55,000 or offers. 658-8068 after 5.

'67 FORD 3-TON 16' ALUMINUM box, excellent condition, 383-9274 or apply 605 Wilson.

1976 FORD CREW CAB, ¾-TON 4x4, with 30,000 miles, $6500. 382-8007, 598-3477.

1974 TOYOTA TRUCK, LONG box with canopy, and camper; will sell camper separately. 479-7643.

1966 FORD VAN GOOD RUNNING order. Best offer. Body poor. 656-6894.

$3,500 CASH BUYS THIS BARgain 1974 Dodge maxi-van. 596-2560.

CONVERT TO CAMPER? 1974 V.W. window van, new condition, clean, $3900. Phone 656-6466.

73 — ¾ TON WINDOW VAN, 21,500 miles, $4500 or offers, 386-0085 after 5 on weekdays.

1969 DODGE ½ TON, AUTOMATis, radio, good, $1,095. Offers. 598-8604.

1966 FORD PICK-UP, TRADE even, up, or down for motorcycle. 2854 Glen Lake Road.

1960 MERC, ½ TON, PICK-UP. Needs lifters. $350 or best offers. 385-7811.

1975 RANGER CAMPER SPECIAL with canopy, only 25,000 miles. 656-5080.

1972 MAZDA PICKUP, 80,000 miles, excellent condition, $1,000 or best offer, 598-7041.

1961 AND 1962 FORD ½-TON. For information call 656-5990 between 4-6 p.m.

'63 GMC HALF TON PICK-UP, V-8 automatic $850, phone after 5, 479-5241.

1969 FARGO WINDOW VAN, 6-cylinder, A-1 shape and tested. $1600. 479-6289.

1974 DODGE CREW CAB, camper special, well equipped; accept trades and offers. 385-7836.

"OBLIVION EXPRESS"
GMC van, completely customized. 388-6987.

1976 GMC JIMMY, IMMACUlate, many options, 17,000 miles, $5900 592-2981 after 5 p.m.

1974 TOYOTA LANDCRUISER, soft top, spokers, headers, lots more. $4995 firm. Phone 476-6430.

'70 VW VAN, PART CAMperized, rebuilt motor; must sell. 479-7376.

1965 FORD VAN, MUST BE seen; offers. 592-4285.

65 FORD 1 TON, 12' DECK, RUNS good. 748-1775, Duncan.

71 FORD ½-TON, $1300
478-6797

VAN
'69 Ford, $1400, 656-5680

1973 JEEP, GOOD CONDITION. 3422 Harriet Rd.

'77 RANGER XLT, 18,000 MILES, best offer over $5000. 386-0810.

1966 FORD 1 TON WRECKER $2200. 743-2005 Mill Bay.

1971 WESTPHALIA, NEW MOTor, clutch. Immaculate. 383-9765.

1956 FARGO TRUCK, AS IS, $100. 383-3030.

'75 FORD F250 4X4 CREW CAB, 642-3424.

1948 FORD PICK-UP, $75 AS IS. 478-9761 after 5:30 p.m.

1968 CHEV ½ TON, HOMEMADE canopy, $800 firm. 386-7304.

'72 BLAZER 4X4, EXCELLENT condition, clean, 478-4260.

5-TON D600 DUMP TRUCK, very reasonable, 478-1622 evenings.

1975 FORD ½-TON, 360, 4-SPEED $2800. 479-0712.

1972 VW CAMPERIZED VAN, EXcellent condition, 478-1329.

'59 CHEV 1 TON MOVING VAN, not running, $100. 478-0168.

1974 BRONCO, EXCELLENT shape, loaded, $4200. 478-4489.

65 DODGE FARGO, PARTIALLY camperized; $1250 firm. 385-9604.

1971 FARGO 4X4, CLEAN, $2200. 478-6556.

1974 4X4 JIMMY, PHONE AFTER 6 p.m. 112-743-5683.

154 TRUCKS, BUSES and VANS

B. MADSEN MOTORS
478-5011

'76 GMC
¾ Ton 4x4 Auto $5895
'76 FORD
COURIER, 5 spd. $3895
'75 FORD
¾ Ton auto. $4195
'75 CHEVROLET
½ Ton $2795
'75 FORD
F250 Super cab $5195
'75 CHEVROLET
½ ton auto. $3895
'75 FORD
F150 auto. $3995
'74 TOYOTA
Pickup $2795
'74 COURIER
P.U. $2995
'73 FORD
¾ ton van $2795
'72 International
Auto. $2195
7' CANOPY
for COURIER P.U. $ 250
2691 SOOKE RD. DL 005569A

GOV'T VEHICLE AUCTION
SAT. June 17, 1 p.m.
Converted ambulances, ½ and ¾ ton panel and pick-up trucks. Contact JOHN BOYLE:
LUNDS
926 FORT ST. 386-3308

74 CJ5
This Jeep Renegade is beautifully equipped with new top and mag wheels. Excellent condition throughout. Must be seen. YATES AUTO SALES LTD. 950 Yate sSt. 388-7722 D-01610A

HARD TO FIND!
1976 GMC VAN, with 350 V8 engine, Turbohydramatic, power steering and brakes. For personal service, phone CHARLIE PETERSON, at Empress Pontiac Buick GMC Ltd. 382-7121 or Res. 592-0458. DL01227A.

CHEVY 5 TON, 60 SERIES, TILT cab, on road since Jan. 77, just over 20,000 miles, at just over half the replacement cost. 20'x8' high Minoru box, finished inside, lots of ties. Todco door, hydraulic tailgate; all at only $13,900. Too large for our operation. Phone 478-6000.

1962 FORD, ¾-TON, IN EXcellent running condition, less than 10,000 miles on reconditioned engine, complete brake job done, 6 months old, 4 new wheel drums installed. For information call 383-6869 until 5, after 5, 385-5128.

74 FORD F250 PICKUP, POWER steering, power brakes, automatic, new 8 ply tires, new brakes, AM-FM radio, excellent condition, 58,000 miles. $3,200 or consider trade for late model Van, 478-6050, 478-5611.

1972 FORD VAN, 6 CYLINDER automatic, ready to camperize, has vanity with stove, icebox, sink, own water supply, vent and tire rack brand new, 47,000 miles, A-1 condition; asking $3200 or closest offer. 595-1175.

70 FORD ECONOLINE LONG wheel base van, completely camperized, with 3-way fridge, 3 burner stove, propane furnace, sink, tape deck, tested. $2895. GARDEN CITY AUTO SALES LTD., 2978 Douglas, 382-9111. D-00319A.

1973 RANGER XLT, EXCELLENT condition, power steering, power brakes, automatic, radio, 2 tanks, plus 2 winter tires. $3575, or offers. 478-9741.

FOR SALE — IMMACULATE camperized 1976 Dodge Van, Tradesman 100, standard slant 6, low mileage, new tires, $5,400, or nearest offer. 478-6733.

1974 MAZDA PICK-UP, FACTORY canopy, two spare wheels with winter studs, new condition, 20,000 miles, $3250. 652-3058.

VW SAFARI CAMPER, 35,000 miles, sink, fridge, stove, sleeps 4. Just tested. $4900 or best offer. 598-3064.

FOR SALE '77 GMC ¾ TON pickup camper special, fibreglass canopy, 350 motor, 13,000 miles. $7100 or best offer. 656-6164.

RARE '48 INTERNATIONAL pickup KB1, new chrome, 350 Olds motor, 12-speed hydromatic, trans, many extras, $1900 firm. 384-9437.

1974 TOYOTA PICKUP, CUSTOM canopy, mags, Michelins, tape deck, excellent condition, must sell. 383-7667.

'69 DODGE ¾-TON, 318, EXcellent condition, 4 on the floor, low mileage, red. Phone after 6 p.m., 384-6857.

1976 DODGE VAN, SLANT 6, AUtomatic, power brakes, power steering, partially camperized, $4200 or best offer. 383-3527.

SUPERCAB
Ford Custom 1977 ¾ ton, V8 auto., PS, PB, 7 month warranty, $7,400. Offers. 652-3047.

'64 CHEV, FLEETSIDE, PICKUP, 283, $600. '71 Ford, stepside, 360 pickup, $1800, 478-7693

'67 MERCURY 350 1 TON, WITH 1 yard box and hoist, $2895 O.B.O. 478-1000.

1971 FORD 8000 GRAVEL TRUCK 225 Cat, excellent condition, $10,000. Victoria Press Box 281.

1974 DATSUN PICKUP, LOW mileage, very clean, $2500 or best offer. 478-5404.

'76 FORD XLT F250, IMMACUlate many options, best offer, 478-7577.

1965 CHEV ¾-TON, 283, 4-SPEED, fully camperized, in excellent condition. Phone 478-4171.

1971 1-TON STEP VAN, 4-SPEED trans., dual wheels, tested, 656-4219, 656-3511.

'71 GMC VAN, EXCELLENT CONdition, new side pipes, asking $3175. Phone after 4 p.m., 384-1539.

1976 DATSUN, LONGBOX, 25,000 miles, just inspected, $3,200 equipped for camper. 385-4390.

'76 CHEV VAN
Excellent condition. 478-5276.

1967 INTERNATIONAL HEAVY Duty ¾-ton, camperized, $1100. 384-4705.

'70 VW WINDOW VAN, 10,000 miles on rebuilt, radials, $1400. 478-5754.

MUST SELL. '63 VW VAN, sunroof and rebuilt motor. Taking offers. Phone 479-0587 after 4.

1972 CHEV ¾ TON WITH 290, 4 speed, camperized, Phone 112-743-9605.

1970 VW CAMPER, LOVELY CONdition, $2,500. Business: 598-2913. Home: 598-2228.

1965 GMC STEP SIDE SHORT box ½-ton, canopy, 595-2382, after 5.

1968 FORD RANCHERO, 390 CID, automatic, good condition. Offers on $1,750. 386-7256.

59 WINDOW VAN, TESTED, REbuilt 40 h.p., $795. Offers. Call 592-1705.

1971 CHEV CARRYALL V-8, AUtomatic, 60,000 miles, excellent condition, offers to $2,500. 479-5392.

1977 FORD E250 VAN V-8, Power steering, power brakes, 3-speed. $6,200. 383-6792.

MUST SELL — 1951 CHEV 2-TON, steel deck 4-speed. $450. After 4, 385-7497.

'71 CHEV 1-TON, 13' FLATDECK, 64,000 miles. Offers. 474-2442.

'68 FORD, EXCELLENT CONDItion, $2,000. After 6, 384-2760.

1978 RANCHERO, ALL POWER, radials, 3300 miles. 382-5449.

MUST SELL '71 DODGE FARGO Van, $1600 firm, call 388-4367.

1964 FORD ¾-TON, $550
474-2403

'64 GMC HANDYVAN, PHONE 382-9884, or view at 1322 Hillside.

1972 FORD 4X4, $3500, PHONE 385-0273.

VAN 1966 FORD, NEW ENGINE, tires, $800 after 6. 642-3952.

154 TRUCKS, BUSES AND VANS

TRANS-CANADA TRUCK SALES
Mill Bay — 743-9312
—75 Ford 1 ton on baby duals, V8, 4-speed, P.S., P.B., low mileage. $4295
—70 GMC, 3-4 ton complete with new 14' flatdeck, 366 V8, 5 and 2 trans. Like new 900x20 tires, P.S., 50 gallon step tank. $3995
—70 GMC tandem axle tractor 427, V8, 5 and 4 trans. P.S., full air, dual 50 gallons step tanks, fifth wheel, etc. $4795
—7 Ford ¾ ton Crew cab V8 auto, radio, air shocks, etc., one owner. $2395
—69 Ford cab over diesel "C800" 200 H.P. Cat V8, 5 and 2 trans., P.S., full air, 60 gallon tank, Air horns, etc. $5795
—69 Dodge 1 ton on baby duals, complete with 12' van body, economical slant 6, 4 speed, 1 owner. $2695
—68 nlernational 1800 Load Star, tandem dump V8, 5 and 4, 44,000 rear, 12,000 front axle. 10 to 12 yard box. New paint, etc. Reduced from $5,995 to $4995
—68 Dodge, 3 to 4 ton, SA dump, V8, 5 and 2 trans, 6 yard box $2995
—66 Ford 750 cab over, 4 to 5 ton, single axle 391, V8, 5 and 2 trans. L.W.B., very nice $2595
—66 Chev van bus, approx. 26 passenger on baby duals, 20' model, big 6, 4 speed, fiberglass body, excellent motor. Home conversion unit. Very nice condition. $1995
—77 Dodge Ram Charger SE 400 V8 auto, P.S., P.B., Cruise control, privacy glass, 10x15 Goodyear on white spokers, buckets, console, never off highway, never abused. Cost $11,700. Selling $7200.
AYRBUG CONVERSION KITS FOR YOUR SNOW MACHINE, CONVERTS TO A DIRT MACHINE WITH BIG WHEELS, ETC. COME SEE, DRIVE, AND BUY ONE.
TRANS-CANADA TRUCK SALES
2995 TRANS-CANADA HWY.
Mill Bay 743-9312 DL 01367A

1974 DODGE RAMCHARGER 4x4
Sharp blue, and in excellent condition. Low mileage. Ideal for those off road trips. Exclusive with
NEWT LARGE
Empress Pontiac Buick GMC Ltd.
382-7121 DL01227 479-8434

1972 GMC SIERRA ¾-TON Camper Special, fully equipped. Bought new at Empress Motors by present owner. Lovingly cared for. 46,000 originaal miles, spotless condition. $3,995 firm. Days 478-2932, evenings 478-6857.

HANDYMAN SPECIAL
12' chassis mounted camper on 1970 Chev. 1-ton on duals.
GEORGE ENG TRUCK SALES
DL00245A
2810A Rock Bay Ave. 385-3054

QUICK SALE '74 DODGE ¾ TON panel van, V8, air conditioning, cruise control, highway tanks, electrical brake system for trailer. $3350. 479-9243.

1976 DODGE SPORTSMAN Royal B300, 12 seater maxi van 360, automatic, P.S., P.B., radio, rear heater, 1 owner, excellent condition. Phone 743-5185.

1972 VW WINDOW VAN, 38,000 miles, immaculate, one owner, regular servicing, city-tested. $3,300. Phone 245-8489 or 245-4039 or 245-3330.

MUST SELL COMPLETELY overhauled and camperized 1961 GMC 42-passenger [illegible] with new tires, sleeps six; $5000 or nearest offer. 652-[illegible]04, 65[illegible]-5617.

VINTAGE SCHOOL BUS
1946, White, medium size, camperized, runs great; must sell. $1500, offers or trades. Ronae, 383-4413.

'77 FORD, 5-PASSENGER WINdow van, 6 cylinder automatic, power steering, radio, many extras, Save $1800, price $8500. 479-8392.

1972 VOLKSWAGEN WINDOW van. Excellent condition. 59,000 miles. Completely rebuilt engine. Offers. 384-7711.

76 DODGE RAMCHARGER, SPEcial edition, lots of options, 22,000 miles, $7,000, can view in Victoria or Sidney. 656-2267.

1976 DODGE TRADESMAN 100, van, solar scoop, sunroof, partially camperized, $4800 or best offer. 595-5429.

1970 FARGO TRUCK AND camper, will sell or trade for B licence, good for '78 or better. 642-3758.

RARE 67 ECONOLINE PICKUP, automatic, in premium condition. $1650, will take small older car as part payment. 383-1927.

4X4 LANDROVER, 1963, EXcellent shape, removeable top, aluminum body, new tires. $1300 firm. 477-3693 evenings.

HOT RODDERS SPECIAL, 1956 Ford pickup, swapped-in 440 cu. in. magnum, needs finishing. Phone 246-3689.

45 ADULT PASSENGER BUS, 1971 International Harvester, first class condition. Just tested. $5,000. 478-8793.

1976 DODGE VAN TRADESMAN 100, super clean, low mileage, $4,000 or best offer. 388-4417 or 656-3494.

1976 CHEV HEAVY DUTY, ½ ton, 350 V-8, power steering, power brakes, auto, top condition, 383-6920.

'73 JEEP WAGONEER, QUADtrack, 360 V-8, immaculate on near-new radials, plus 4 snow tires. $4750. 656-3317.

1972 FORD MODEL LM 750, 20' Pan, new motor, king pins, etc. 282-3750 Kelsey Bay.

72 FORD COURIER TRUCK, EXcellent condition with canopy, offers. 592-5945.

1972 DATSUN PICKUP, TESTED, body, engine, tires, excellent. New front brakes, $1300. 478-6301.

'74 FORD ECONOLINE VAN, 302, standard, power steering, 65,000 miles, $3,000. 478-0792.

'60 Chev. Pickup, mechanically sound, $350. Days or evenings 384-2356.

'74 CHEV ½ TON 4X4, 350 CU. IN. V-8, 4-speed, power steering power brakes, 652-2049.

1956 LANDROVER 4X4 PICKUP. Needs some work. $795 or offer. 383-1230.

PLYWOOD CANOPY, PLEXiglass windows, $50, phone 384-7279.

1962 FORD VAN, PARTIALLY customized, many extras asking $2000. 478-2090.

1974 VOLKSWAGEN VAN, 34,000 miles, camperized, asking $5500. 384-1774.

1970 FORD, 250 FLAT DECK, radio, heater, good condition. $1,800 firm. 592-6648.

1972 FORD, MODEL LM750, 20' van, with new motor, and king pins, 282-3750 Kelsey Bay.

'68 DODGE CREW CAB, REduced $300. New tires A-1 condition. $1,250. 652-1432 or 652-2404.

1977 ONE-TON FLATDECK, 350 turbo 400 automatic, 20,000 miles. 478-3286.

74 FULL CUSTOM DODGE street van, loaded, $5500 firm. 384-3150, 479-3740.

1977 INTERNATIONAL TANDEM Dump, only 19,000 miles, H plate, best offer, 642-5471.

1976 FORD F250, EXCELLENT condition, 12,000 miles. 388-5955.

158 TIRES

TRAILER TIRES
480-400 - 8 - 4 ply $16.95
Tubes, same size $ 6.00
8" wheels, 4 or 5 hole $ 6.95
570-500 - 8 - 4 ply tubeless $24.95

D&D [illegible]
1620 BLANSHARD
382-7283

2-8X15" SLOT MAGS WITH CONcord track action 50 tires, 2-7x17" chrome reverse mags with Firestone wide oval tires. $400 or best offer. 474-2785.

TWO 16X8", 8 STUD WHITE spoke wheels, complete with new Uniroyal tires, fit any ¾ ton pickup, 592-1624.

TWO TIRES, 15" CONCORDE 60's, $60. 385-9864 or Gaullagher Shell, by the Bay Street bridge.

158 TIRES

7 DAY SAVINGS
PIRELLI
40,000-mile steel radials
155x12 P-3 45.45
165x14 CN54 49.90

DUNLOP
BELTED 60 and 70 SERIES
E70x14 XT120 44.50
G60x14 XT120 54.50
G60x15 XT120 54.90
L60x15 XT120 63.50
Other sizes incl. radials at similar savings

Golden Mile Tire
2551 Government St.
382-8228

14X7 ET CROSS WIRES, 4 months old, $375 new. $200. 384-0304.

2 17" SPLIT RIMS WITH TIRES, $30 each, 2 16" split rims with tires, $25 each. 656-2668.

FOUR 750-16 FIRESTONE ALL tracks and split rim, best offer. 479-2382.

FOUR 16.5 BY 10 MAG WHEELS and tires, mounted. 642-4488.

160 PARTS, ACCESSORIES

SANFORD & SONS
AUTO PARTS LTD.
2605 BRIDGE ST. 384-2143
Save money on used parts and accessories!

FORD CONSUL, OLDER MODEL, parts for sale, engine, carburetor, etc. and transmission in perfect working order. Practically new battery, spare wheel, 2 spare tires. Ring Saturday or Sunday anytime 598-1391.

TRUCK BUMPER, $50. NEW grill parts for '50 Ford. Tire carrier for pickup truck. Holley 2-barrel 500, $60. 4-barrel manifold for 350 Chevy. Front turning lens for '49 Ford. 474-1075.

Why Sell Your Car?
Have your import or domestic engine done by professional rebuilders. Rebuilt engines available. Sea Power and Machine, 656-4341.

VW 1500 CRANK AND RODS, $30, 1600 case, crank and rods, $75. Two dual portheads with highrise manifolds and twin Zenith carbs, $60. 384-3150, 479-3740.

BMW 2002 T1 PARTS FOR SALE, transmission, differential, motor complete, original Solex carburetors and miscellaneous. 383-2333, 112-743-5103.

4 SPEED FOR BIG BLOCK Ford; 1970 Dodge truck heads; Borg Warner 4 speed for Studebaker or Chev; 1 complete 383 engine; used Mags; 474-2404.

MUNCIE TRUCK, 4-SPEED, 1972, completely rebuilt 1000 miles ago, have all receipts, can be driven. $300, or trade for good big block toploader. Brian, 477-3405.

4 — 292 AND 352 4 SPEED truck Belhousings, fly wheels, etc. 307 Chev truck engines, complete, needs overhaul. 1966 Ford 8' pickup box, 479-5297.

B. C. AUTO WRECKING LTD.
Now wrecking most make of cars and pickups, 652-1181.

DODGE VAN DELUXE SEATS with fabric centres. In tan, gold and brown. One for seater, one 3 seater — all with seat belts. 385-4563.

69 RENAULT R10, REBUILT trans axle, wheel cylinders are overhauled, new clutch, many new spare parts, no engine; needs body work, best offer. 478-7376

4.88 POSI FOR EARLY CHEV 10 bolt, solid cam an lifters, for small block. Misc. 55-56-57 parts. 385-5862.

TRUCK WRECKING
CROSS ROAD MOTORS
COBBLE HILL, 743-2352

'71 AUSTIN AMERICAN, 2-DOOR, standard. Engine work required — Good body. Sell parts or complete. 592-2555.

FULL VAN SEAT, BLUE, WITH 3 sets seat belts $225; Equalizer hitch, used once $100. 595-5831 or 652-3541.

VW MOTORS
Used and rebuilt $150 and up exch. plus all V.W. repairs. Beetle Auto Haus. 507 Ellice St. 382-1815.

D.G. AUTO
HAS MOVED
New location 3261 Douglas across from old location.

VICTORIA 4-WHEEL DRIVE FREE WHEELING HUBS for any make of 4-wheel drive. D-13531. 597 Hillside at Rock Bay 388-6511

FIBERGLASS HARDTOP FOR MGB, very good condition, must sell, $325 or nearest offer. 385-9094 or 598-3852.

1973 INTERNATIONAL CREW cab, 4x4, 59,000 miles, V-8, 4 speed, good condition, $3,000. 642-3969.

68 CHEVELLE SHELL 355 12-bolt posi, pr. chrome side pipes, 4 Dodge rally wheels. 595-0236 or 383-8352, ask for Wayne.

64 VALIANT 2-DOOR HARDTOP, 273, 4 speed, headers, parts or whole; $500 or best offer. 385-5548.

'65 COOPER MOTOR, RECENTly rebuilt, $600 firm; plus parts. 388-6366.

70 OR LATER FORMULA FIREbird Ram-Air hood, Munroe air shocks, 595-3394.

TWO 15X10 US. DEEP DISH slotted mags. GM ten-bolt rear end. 656-6631.

12 VOLT MERCURY WINCH, 8,000 lb capacity. Hardly used, $300 or offers, 642-3781 or 642-3723.

WANTED: FLYWHEEL AND bellhousing for 396. Also 396 for sale, not running. 383-5252.

AIR CONDITIONER FITS 1970 Mustang, like new, $100. Phone 652-2616.

'53 FORD, 4 DOOR, PARTS only, no motor, $50 or best offer, 592-7403.

ONE CAM FOR SMALL BLOCK Ford, 294 duration, 464, lift, and lift kit. Cheap. 595-0115.

WANTED: BRONCO 4X4, MEchanic's special. Phone 479-0565, ask for Dave.

WANTED: TWO SEATS FOR 1964 Mercury or Ford Econoline. 478-9109.

PAIR ROUND BOSCH HEADlight replacements, as new $25. Phone 595-0978.

WANTED: RIGHT FRONT DOOR Must be in excellent condition. 743-9684 Mill Bay.

WANTED:RIGHT FRONT DOOR for 1970 Mack D600. 745-6265 Youbou.

WRECKING 1972 ADTSUN PICKup and 1976 ¾ ton GMC. All parts for sale. 745-6265 Youbou.

REBUILT M21 $375. V GATE FOR M21, $75. Good running 283 and 2 speed complete, $275. 385-7811.

1969 CORTINA, LOTS OR PARTS for sale. Cheap. 479-3496.

FOUR TOYOTA PICKUP RIMS. 478-9630.

1967 PLYMOUTH FURY COMplete for parts. 385-4274.

72 VEGA HATCHBACK, TO SELL for parts, phone 383-5533.

1972 VOLKSWAGEN FOR PARTS. 477-0956.

MINI PARTS, '61 AND '68. EVEnings 386-7188.

WANTED, COMPLETE CHEVY 396, stock or Hypo. 479-7576.

1961 ENGINE FOR SALE, 261 with trans can be heard. 595-4271.

1966 FORD GALAXIE, 4-DOOR, parts. 390 engine. 479-0576.

'61 FORD VAN FOR PARTS. Best offer, 477-6739.

'67 MUSTANG PARTS FOR SALE. 6[illegible], 642-5333 after 5.

1973 CAMARO FOR PARTS OR whole. 383-8558.

[illegible]

TURBO 350, EXCELLENT CONDItion, $125. 386-1725.

1976 400 CUBIC INCH CHEV. pickup small block, $550. 384-7640.

162 AUTO REPAIRS, SERVICE and TOWING

DARYL'S MOBILE AUTO REPAIRS AND SERVICE
At your home or business, 24-hour emergency service. Phone 388-4436. Special rates for Old Age Pensioners

163 AUTO REPAIRS, SERVICE and TOWING

RADIATOR REPAIRS, FAST TOP quality repairs at Maurice's Auto Body, 427 Beta St., phone 386-2381 or 384-8094. Located behind the Burnside Pay and Save Gas Station.

COMPLETE CAR CLEANS, EXterior or interior, cars, trucks, campers, Monday through Saturday, 9 a.m.-5 p.m. 3233 Douglas, Phone 388-5013.

VM AUTO REPAIRS. SPECIALIZing in Volkswagen. Low labour rates. All jobs guaranteed. 649 John Street, Victoria, 383-1212.

MR. SYD'S MOBILE AUTO REpair, low cost, Volkswagen reconditioning and maintenance. 598-7072.

TOYOTA REPAIRS. STAR SERvice, 2620 Rock Bay Avenue, 388-6235.

AUTO REPAIRS, REASONABLE rates, experienced mechanic, fully equipped. 383-3428 after 5.

SCRAP CARS HAULED
Associated 478-9571

164 AUTO BODY WORK AND PAINTING

We now offer a mobile high pressure cleaning service, using 1,000 PSI water and fast acting action chemicals for super clean motors, chassis, and heavy equipment. Reasonable rates, fast service. WESTERN FORM RENTALS LIMITED, 658-5122.

WOUD RETIRED EXPERIenced body men please contact Brad for body work and minor rust repairs. 479-0955 or 477-5242.

166 CARS AND TRUCKS WANTED

WE PAY

the Highest Prices for
Your Clean USED Car
TRY US — YOU'LL BE SURPRISED!

CONTACT CARL SPICER
Used car mgr.
Empress Pontiac Buick
GMC LTD.
382-7121 DL01227A

WANTED TO BUY

TOP QUALITY CARS
DePape Motors Ltd.
779 PANDORA 384-8035

TOP DOLLAR
FOR
TOP CLEAN CARS

Contact:
BRUCE LOCKHART
CORNELL-CHEV-OLDS
3050 Douglas 385-5777

TROUBLE SELLING YOUR CAR OR TRUCK?
CALL or COME INTO
GARDEN CITY AUTO SALES
2978 Douglas 382-9111

CASH FOR LATE MODEL CARS
We Also Consign
ESQUIMALT AUTOMART LTD.
480 Esquimalt 382-7195

WANTED: 4 SPEED, PREFER Chevelle, Dart Swinger, Camaro. Clean, good condition, reasonable price. 477-9959 after 3:30.

MID 60'S SMALL CHEVY OR Acadian station wagon, must have V-8 auto, clean body and low mileage. 592-2859.

WANTED — TRIUMPH GT 6 IN good condition. Phone 477-8725.

WANTED: 70-71 BARRACUDA OR Challenger 340, 595-8008.

1950 FORD OR METEOR CONvertible, good condition, 658-8886.

168 CAMPERS, TRAILERS and MOTOR HOMES

BOB'S
MOBILE HOMES LTD.
25 Crease 386-3623
DL 00414A

FEATURING
23' NOMAD, 6 cu. ft. 3-way fridge, large bathtub, double insulation, storm windows. $7495

USED
1975 11' DELIGHT Camper, toilet, shower, hot water, 3-way fridge, jacks. $4195

Good Selection of Parts and Accessories
PROPANE

Raven's R.V.s
VAN CONVERSIONS
Van Tops Installed $97.12

THIS WEEK's SPECIAL: 5th Wheel Trailer — 17 ft. for import Truck. Was $8995, NOW $8495.
4099 Tuxedo
479-3178

1974 3/4 TON FORD SUPER VAN. Camperized, ice box, propane stove, electric water system, 8-track tape. Raised roof. AC-DC power, V8, power steering, standard transmission, 28,000 miles. $5500 or offers. Phone 386-1094.

LIKE NEW, 1974 GMC 2500 camper special, 8200 gross weight, 17,000 miles, 454 motor, air conditioned with 11' Caveman camper in good condition. Price $10,500. 642-3248.

1975 NOMAD 21' SELF-CONtained, full bath, factory added cupboards, awning and other extras, including ball hitch and load equalizers, like new. $5400. 477-4100, after 6.

STARCRAFT HARDTOP TENT trailer, stove, furnace, sink, 3-way fridge, wardrobe, brakes, sleeps 6, ample cupboard and counters. $1,450. 592-3189.

24' TRAVELAIRE, BATH, SHOWer, radio, air conditioning, wall-to-wall carpet, mint condition. Call Eric Frazer 386-6331 and leave number or 743-9155 after 7 p.m.

FOR RENT
13' fiberglass trailer, sleeps 4, can be towed by small car. D and P Trailer Rentals. 656-3411.

MOTORHOME, 1973, 24' OPEN Road, sleeps six, 30,000 miles. CB, tape deck, electric trailer brakes, awning, etc. Asking $15,500. 382-2046.

MUST SELL, 1976 DODGE camper van. Professionally custom camperized. One of a kind. Immaculate. Must be seen. Offers. Please phone 595-1781 or 477-8529.

1970 CHEV 1/2-TON, AUTOMATIC, power steering, 58,000 miles, air shocks with 2975 Vanguard 8' camper with oven, as new. 383-3694.

8' CHAMPION CANOPY, INSUlated with sliding screen windows and boat rack, asking $295. 478-8970.

WANTED TO RENT: SMALL MOtorhome or Maxi-Van conversion for 3 weeks in August, by mechanic, phone 592-0426.

TRUCK CANOPY WITH SLIDING windows, also back door lifts up. Fits short box Ford, Chev, Dodge, factory built $179. 385-1571.

CENTURY FIBERGALSS HARDtop tent trailer, excellent condition, propane stove and sink. Ideal for small car. $850. 592-4869.

MOTORHOME, IDEALLY equipped for camping and travelling. Try trade and money or offers on $1800. 385-7836.

1973 PARKLANE HARDTOP tent trailer, sleeps 6, propane tank and heater, spare tire, carpeted inside, excellent condition, 478-6157.

18 1/2' ARISTOCRAT TRAILER, self-contained, shower, furnace, awning with sides. $4000 firm. 595-3807.

168 CAMPERS, TRAILERS and MOTOR HOMES

PEDEN
RECREATIONAL VEHICLE LTD.

VANGUARD
—MOTORHOMES
—CAMPERS
—TRAILERS
—5TH WHEELS
—VAN CONVERSIONS

Parts And Acessories Store
SEE OUR COMPLETE STOCK of all components used to build, renovate or equip pour camper, trailer or motorhome. All at reasonable prices.

REPAIRS—RENTALS
Van Tops Installed

PEDEN R.V. LTD.
386-3464
2855 QUESNEL ST. D-01950A
Behind Empress Pontiac Buick

DOMINION MOTORS
HOME OF
—LAYTON—HOLIDAIRE trailers
—KIT Campers
—CHINOOK Motor Homes

BRAND NEW
Little Chief
MICRO-MINI
Toyota Motorhome
Fully self contained including: shower and toilet. Only $12,500. Come see it today!

Good Used RV's
78 FLEETCRAFT 18 ft. Tandems. Fully self contained. Was $4995 Reduced to $4595
65 GMC 3/4 ton 4-speed only 38,000 miles with 8 ft. Security camper $2995
76 BRITTANY 23' M-Home $16,950

PARTS, ACCESSORIES
REPAIRS
HOURS OPEN
MON. to SAT., 8 A.M. to 5 P.M.
Dealer Licence Number D-00448A
1703 BLANSHARD ST.
(Across from Hudson's Bay parking lot), Victoria, B.C. 385-5012.

COASTLINE
NEW LOCATION
3388 DOUGLAS

VICTORIA'S ONE STOP
INDOOR RV
SHOW PLACE

TRAILERS
13 ft. to 31 ft.
TRAVELAIRE: RUSTLER: TRAVE-L-MATE: PROWLERS

MINI-HOMES
18 ft. to 23 ft.

TRAVELAIRE FRONTIER
CAMPERS
8 ft. to 11 ft.
FRONTIER

PARTS and ACCESSORIES
FULL All Make Service Shop

"IMMEDIATE DELIVERY"

REMEMBER WE'RE
OPEN SUNDAYS 1-5 P.M.
382-6102
D-01346A

77 F-350 SUPER CAB P-U, V-8 4 speed, p.s., p.b., 75 Kit 10 1/2' camper, sleeps 6 - 3 way fridge, power convertor, furnace, stove, oven. $12,000. 5067 Old West Saanich Road, after 5 p.m. and all day Sunday.

'69 18' SPRITE, SLEEPS 4, WITH add-a-room, stove, fridge, furnace, toilet, excellent condition, small car will tow. $2100 or offers. 388-5321.

1973 STARCRAFT HARDTOP tent trailer for sale, sleeps 6, ice box, closet, 3 burner stove, water and power hook up, surge brakes, spare tire in cover. $1800. 478-4604.

8 FT. UNICORN ALUMINUM canopy with boat rack, cab height, inside wood panelling, insulated, lights, vent, sliding windows with screens. $300. 382-0177.

VOLKSWAGEN CAMPER, raised roof, fully equipped, propane stove, only 23,000 original miles, superb condition. Offers on $5675. 592-3790.

19' PATH FINDER TRAILER. Shower, toilet, hot water heater. Furnace, stove, oven, fridge. Sleeps 4, electric brakes. Excellent condition. $1800. 382-7780.

BUCCANEER CAMPER FITS IMport trucks, fully equipped including new 3-way fridge. Consider selling truck also. $1550. 598-3673.

8' VANGUARD CAMPER IN IMmaculate clean condition. Fridge, stove, boat loader and more. $1,750. 479-8767.

'69 ECONOLINE ONE TON, V8 auto, professionally camperized Pop-up top. Rebuilt motor. Best offer on $3000. 383-8985.

1975 CAVEMAN CAMPER, fridge, stove, furnace, 2 propane tanks. Electric water pump, sleeps 5, offers, 478-3080.

17 1/2' TRAVEL TRAILER, 2-WAY fridge, stove, flush toilet, shower, sleeps six, good condition, $2700. 598-6020.

CAMPER FOR SMALL TRUCK, complete with 3 way fridge, jacks, boat rack, wired for 8-track, $1,250. 478-5672.

16' VACATION TRAILER, VERY good condition, $1500 or offers. 383-2788, or leave message at 658-8129.

WILL SELL THIS WEEK TO THE best offer for by 1971 20 ft. Aristocrat tandem trailer. Has everything, very little used. Value $3850.00 Phone 642-3882.

SPORTSCRAFT CRANK-UP hard top tent trailer, spare tire. Also headliner for long Chev van, full van seat, green. 388-6003.

1975 COMPANION, 24' TRAILER, perfect layout for small children, sleeps 7, tub and shower, offers to $5000, 382-8932.

25.5' 1975 TRAVELAIRE TRAILer, immaculate, fully self-contained, awning. 385-8559.

20' BENDIX CENTURION MOtorhome as new, 6,000 miles, phone Nanaimo 758-7927 after 6 p.m.

27' TRAVEL TRAILER, 1972 model, good condition, $4700. 478-2277.

FUNTIME CAMPER, 9 1/2 FT, EXcellent condition, $3500. 9506 Maryland Drive, Sidney, 656-3552.

73 DODGE 20' MOTOR HOME. Low mileage. All the goodies 656-6014.

1973 FORD MINI HOME. FULLY camperized. Offers on $5900. 1216 Tattersall Drive. 383-4984.

13' SPRITE, STOVE, SINK AND ice-box. Light weight, very good condition. $1,200. 478-3455.

1973 BUCCANEER CAMPER FOR import truck, sleeps 2, large table, etc. 2 jacks $800. 112-743-9713.

TRAVELMATE CAMPER FOR import truck, new condition, extras. $2195. 656-4505.

1976 EMPRESS MINI, 20', sleeps 6, air conditioned, offers. 652-2914.

1973 GMC 3/4-TON 4-SPEED WITH 8 1/2, Exton camper, $5,000. 479-6206.

8' OVERHEAD CAMPER WITH jacks, open to offers, 479-2023.

1971 FORD F250 TENT TOP CANopy, $1,500 or offers, 479-5013.

168 CAMPERS, TRAILERS and MOTOR HOMES

IMPALA CAMPING WORLD
APOLLO
OTTO
BOLER
LIONEL
WINNEBAGO
FLEETCRAFT, SUNDOWNER
HOLIDAIRE, LEISURECRAFT
CANOPY TOPS — ACCESSORIES
PAT BAY HWY., SIDNEY
656-5504 MDL 2480

OPEN 7 DAYS
Book Tent Trailer Rentals NOW
LIMITED STOCK 1978 LIONEL hardtop camping trailers. C-W stove, sink, ice chest, and spare tire, sleeps 6. Canada's most popular model.
ONLY $2595
NOT MANY LEFT!
'78 FLEETCRAFT TANDEM self-contained trailer $4895.

IT IS NUTTY
to buy a new mobile home when you can purchase one of these 4 year old 2 BR homes on big lots in an excellent park. Investigate this statement. Extra BR and workshop in one. Rent to own a possibility. No better way to get stried toward ownership. Also have half-acre level lot suitable for mobile home. At $18,500 you would be paying only $100 more per month than rents in a park. Think of that. Call
478-5561 FRED CRAIG 642-5886
BLOCK BROS. REALTY LTD.

RENT, ENJOY AND SAVE
MOTORHOMES FORE RENT
Self-contained units available in large and small sizes. Competitive rates. Book early for the best times in summer.
245-3311

OKANAGAN
MOTOR HOMES — CAMPERS
TRAILERS — CANOPY TOPS
Parts and Accessories
— REPAIRS —
— "We Install Hitches and Do Wiring"
NOW OPEN TIL 9 P.M.
THURSDAY AND FRIDAY
LOGAN'S RV SERVICE CENTRE
650 Burnside near Douglas
384-0213 D-00287A

77 GMC VAN, 6000 MILES, DEluxe, completely camperized, padded leatherette ceiling, rosewood panelling, walls and cupboards, 3-way fridge, stove with oven, heater, automatic water pump, sink, separate toilet, swivel captain's chair, pplush velvet seats, table, carpets throughout. 592-9757.

DOGWOOD TRAILER SALES
PARTS — PROPANE
WESTERN WILDERNESS
Campers
WILDERNESS KOMFORT
Trailers
2630 Deville Road
Highway 1 at Millstream
478-6841 DL-00421A

1973 VANGUARD 28' TRAVEL Trailer, fully self contained, complete with bath and shower, air conditioned, double stainless steel sink, sleeps 8, two 30-lb propane tank, situated in trailer park in Langford, $4850 or best offer, 478-2606 after 5.

TRAILER
Norquay 18'; shower, toilet, hot water heater, furnace, stove with oven, propane and electric fridge, pressure water system, spare tire, low mileage, sleeps 4, 479-7392 after 6.

PARK YOUR TRAILER OR camper, for weekends over 1/3 acre or private forest in recreational area, 8-mile circle. $1500 down, $75 per month, $7,500 full price. Joe Blodgett, or B. Morrison. 388-4455.

ARE YOUR TRUCK SPRINGS ADEQUATE?
We sell and install DENDOFF overload springs for all trucks including imports! Phone 384-0213.
LOGAN'S RV SERVICE CENTRE
650 Burnside East, near Douglas

ARE YOUR TRUCK SPRINGS ADEQUATE?
We sell and install DENDOFF overload springs for all trucks including imports! Phone 384-0213.
LOGAN'S RV SERVICE CENTRE
650 Burnside East, near Douglas

1976 16' TRAV-L-MATE TRAILER, sleeps six, stove, 3-way fridge, sink, heater, toilet, radio and tape deck, battery, electric brakes. New condition. $3850. 4039 Shelbourne St., 477-3089.

1976 B-LINE 27 1/2 TRAVEL trailer, deluxe Penthouse model, sleeps 7, $7995 or best offer. 386-3770 after 6 except Saturday and Sunday.

NEW MISCELLANEOUS TRAILer hitches in stock. $20. Coupers $5. Equalizer and custom hitches installed. 386-3264. Edwards Welding Ltd.

1974 VW WESTPHALIA, 40,000 miles, Michelins, good gas mileage, radio, sleeps 5, excellent condition, $5900. 479-6252.

9 1/2' ELITE CAMPER — SLEEPS 5 with oven, fridge, bathroom, hydraulic jacks, intercom. $2,500. 479-5563.

'72 VOLKSWAGEN CHIMO, FACtory equipped camper van, 43,900 miles, excellent condition. Offers. 479-0045, after 5.

STORAGE PROBLEM. STORE your boat, camper or recreation vehicle at 2145 Keating X Rd. Fenced. 658-5515.

MOTORHOME, FOR RENT, available June, 1st week in July, and after August. 479-3505, 479-6344.

1957 TRAILER 14 1/2' PROPANE light, furnace, stove; 3-way fridge, holding tanks, portable toilet, awning. $1100. 386-7256.

WANTED TO RENT
Motor home, sleeps 6, prefer air conditioning, July 8th to 23rd. 386-6434.

1977 20' BENDIX GMC FULLY self contained. 3,000 miles. Still under warranty, $14,900. 758-7935 Nanaimo.

TRUCK AND COMPER, $3500. 1970 International 3/4 ton crew cab, top condition. 9 1/2' custom built camper. 658-8532 after 5:30.

1976 STARCRAFT HARDTOP tent trailer, sleeps 4-8, stove, 3 way fridge, canopy, extras. Excellent condition. 477-4737.

16' HOLIDAIRE TRAILER, sleeps 6. Fully equipped. Excellent condition. A beautiful unit for $3500. Phone 246-4195 Crofton.

TRAVEL TRAILER, 18' GLENell, 1971, sleeps six, self contained, full price $3750, good condition, offers please, 385-1571.

22 1/2' TAURUS TRAILER, COMpletely self-contained, awning, asking $5200. 658-8652.

69 SEARS TENT TRAILER, NEW canvas, canopy, tires, and bearings, offers. 656-2267.

'72 IMPORT TRUCK AND CANopy, $1650; overhead camper, $1450. 477-1629.

8' CAMPERETTE, STOVE, SINK, ice box, excellent condition, $1200. 477-9943.

RENT NEW MOTORHOME, ACcommodates six. Summer bookings, available. 477-0968, 477-2333.

8-FT. CAMPER, 1 YEAR OLD, icebox, stove, furnace, excellent condition, $2500. 656-4034.

MO HO RENTAL
New units, Low rates
Ph 384-0233 - 478-6368

HARDTOP TENT TRAILER, 1970 Otto Klondike, $450 or best offer. 383-7733.

CAMPER FOR IMPORT TRUCK, sleeps four, stove, sink, ice box. 642-3148.

8' CAMPER, WITH ROOF RACK and jacks. Needs appliances. Phone after 5, 721-3593 or 479-2231.

BOAT LOADERS, CUSTOM made for campers, vans, mini homes. 478-3796, 478-2754.

1970 SCAMPER, 17 1/2' COMpletely equipped, excellent condition, phone 479-0952.

FOR RENT: 21' WINNEBAGO motorhome, available from August 26th on. Phone 477-2704.

OPEN ROAD, 9 1/2' CAMPER with jacks, excellent condition, $3000. 656-4493.

1972 SKYLARK 16 1/2' TRAILER, sleeps 6, fridge, stove, toilet, $3500, 478-0080.

8' VANGUARD CAMPER, EXcellent condition, best offer takes, 477-3937.

8' CANOPY BY 36", VANGUARD, $350. 478-8873.

SOFT TOP TENT TRAILER, sleeps 4, $295. Phone 382-7627.

REAR VIEW TRAILER EXTENsion mirrors, pair $12 385-0520.

HARDTOP TENT TRAILER, sleeps 5; $400 or offers. 384-9874.

READY TO GO, 27' SCAMPER 5th wheel. 658-8014.

168 CAMPERS, TRAILERS and MOTOR HOMES

Fennell's
TRAILER SUPPLIES LTD.
PROPANE — REPAIRS AND APPLIANCE SERVICE
Custom Building and Van Conversions
Large Parts and Accessories Store
652-3941
Mon.-Sat. 9 to 5
Sun. 12 to 4
6459 Patricia Bay Hwy.

IMMACULATE
1972 Skylark 16 1/2' trailer, sleeps 6, fridge, stove, furnace, toilet. $3500. 478-0080.

FOR SALE FORD TRUCK WITH Rustler camper. Immaculate condition. Many extra features. $7,900. Phone: 598-7926.

AIRSTREAM 27', COMPLETELY renovated, 1974, with equalizing hitch, sway control and towing car; $4500 firm. 382-0356.

CLASS A MOTOR HOME, ALL steel construction, fully equiped, 9,000 miles, immaculate condition, 477-6013.

BUCCANEER TRUCK CAMPER, fits import trucks, sleeps four, nice condition complete with jacks, full price $1650. 385-1571.

1972 VW WESTPHAILA CAMPER van, 46,000 mileage, immaculate shape, asking $5,400. 658-8376.

SPRITE 400 FURNACE, 3-WAY fridge and lights, 2-burner stove, sleeps 4. (112) 653-4294.

'72 VANGUARD 8 1/2 CAMPER, 3-way fridge, stove with oven, jacks, excellent condition, 479-6867.

TWO-WHEEL TRAILER FOR sale, excellent condition, must see. $150. 592-1167.

8' CAMPER, STOVE AND OVEN, icebox and sani-toilet; asking $1100 or best offer. 478-2267.

19' TERRY TRAILER. SELF-CONtained. Extras. New condition. 479-4917.

1975 TERRY 27'
Towed only 700 miles, like new $6900. 478-3646.

1976 DODGE SLANT SIX, LOW mileage, raised roof with insert. $6,500. 477-3201.

14' FLEETCRAFT TRAILER, propane stove, icebox, $750, 384-6365.

CAMPERS FOR RENT BY WEEK or month, your own truck. 384-6365.

12' VOYAGER TRAILER, STOVE and 2-way fridge and lights. Good condition, $1,300. 652-2258.

HOME AWAY FROM HOME, 13' Aristocrat low liner, $1050. 382-6245.

CUSTOM BUILT 17' TRAILER, sleeps five, stove, sink, icebox, etc. $1,175. 477-5627, 477-4010.

20' TRAILER, SLEEPS 6, COMpletely self-contained. $3850. 2793 Sooke Road, 478-8477.

SOFT-TOP TENT TRAILER WITH 9x12 add-aroom, etc. Best offers, 384-2328.

1962 GLENDETTE HOUSE trailer, sleeps 4, $925. After 5 598-7392.

1974 8' TRUCK CAMPER. HEATer, stove, icebox. New condition. $1450. 478-6351 after 4.

18' NOMAD TRAILER, HAS EVerything, used three weeks only. 652-4220 after 6.

MOTORHOME, 6 YEARS OLD, sleeps 4, mechanically A-1 recently redecorated, 1533 Oakland, $3795.

LOW PROFILE CANOPY TO FIT Toyota longbox pickup. 478-9680.

8' WELL INSULATED CANOPY 38" high. 1135 Reynolds Rd.

8' CAMPERETTE, $295, CARTOP carrier, $45. 598-1801.

FOR RENT — DELUXE HARDtop tent trailer, sleeps 6. 478-0188.

1976 RANDELL 18' 5TH WHEEL trailer, used once. $4,400. 479-8332.

RENT TRAILERS, SLEEP 4 TO 6, by week or month, 384-4818.

CLASS A MOTORHOME, 26', loaded, $18,900. 656-5841.

10' ARISTOCRAT TRAILER, $800 or offers, good condition, 478-3479.

169 MOBILE HOMES AND PARKS

LAST 24x52 REPO LEFT!
New 1152 sq. ft. of luxury in this 3 bedroom, 2 bath, family room, electric heat, beautiful water view site. Reg. $34,440. Now $25,900. This won't last! Buyright, 474-2154.

WELL LOCATED SINGLES, DOUbles, in both adult and family areas of Hidden Valley. For full information call Keith 478-6434 or 478-0034, Admiral Homes Ltd. D-01343A.

ALBERT HEAD REDUCED $35,000. 1/2 acre lot, 12 x 60 mobile home. All services. Sea view. Will sell separately. Open Saturday and Sunday from 2 to 5. 131 Cliff Dr. 478-4100, 478-4016.

RENT OR RENT TO OWN 12X64 2-bedroom, fridge and stove included. 8x12 spare room. Situated at Spectacle Lake. Reasonable. 478-2448.

20'X45' 2 BEDROOMS, 8'X16' EXtra room insulated and carpeted. 4 appliances, aluminum shed, corner lot in nice park, $17,500. 478-4078.

LOOKING FOR A BARGAIN?
Call us now! With over 30 used homes and 100 new home sites. We have the home for you! Prices, terms to suit. Buyright, 474-2154.

LATE 1977, 14X70, 2 BEDROOMS, 4 appliances, fully skirted, 8x20 covered patio. Storage shed in Cassidy Mobile Home Park. 112-245-7975.

DESPERATE TO SELL, NEAR new 12'x68' mobile home in Cedar Creek Park. Offers on $13,500, will consider rent to own plan. Call 474-1657 after 5.

1971 PYRAMID, 2 BEDROOM 1972 LAMP LIGHTER, 2 BEDroom mobile home, 56' long, rugs, applainces, shed 12x12, $16,000. But, open to offers, 386-9136.

WATERFRONT!
Enormous lot only 10 min. from Vic. with this beautiful 68x121 Try your offer! Buyright 474-2154.

ALMOST WATERFRONT
Has a water view 12x64 — appls. Military pays commission only $12,900. Buy Right Homes, 474-2154.

USED 1975 HOMCO AMBASsador, 12x68, beautiful condition. Not set up in park. Offers. Call after 6, 478-1864.

MOBILE HOME ON PAD IN ATtractive Sooke park. Offers on $17,000 or trade for property in Victoria area. 595-5239.

SHOPPING UP-ISLAND?
Save gas, see us first. Buy Right Homes, TransCan at Spencer Rd., 474-2154.

MILITARY — COMMISSION
2 transfers both homes 12x68, both prices reduced to $12,900. Buy Right Homes 474-2154.

12X60 GLENDALE, 2 BEDROOM, appliances, shed, workshop, garden, 54 — 2587 Selwyn Road, 478-7953.

1976 12X68 TWO BEDROOM BRITtany, dishwasher included, in park in Sooke, must sell, $13,500. 385-3971.

PARKWOOD 1-BR MOBILE IN quiet adult park, near bus, stores. Jackson's, 974 Goldstream. DL-00044A.

DOUBLE WIDE, 24 X 40, SUNdeck, carport, storage shed, fenced yard. Phone 474-1385.

HIGHEST OFFER TAKES, NO. 53, 2587 Selwyn Road, large site, adult park. 478-6963, 479-1077.

BANK SAY SELL
Repo, must go. Good buy on 12x68, Langford Park. Buy Right 474-2154.

GLENDALE MOBILE HOME, 10x53. Close in, on city bus. Offers to $5000. 384-0019, evenings.

FOR RENT, 44' MOBILE HOME on private property, seaview, no children. 658-8014.

12x58, overlooking farm on fully landscaped lot. Asking $16,000. Phone 478-0681 after 5.

169 MOBILE HOMES AND PARKS

FRIENDLY
MOBILE HOMES

Family model in Langford Park. Three bedrooms, large storage addition.

Double-wide in adult setting. All major appliances. Carpet throughout. Close to shopping.

Bus at front door. Two-bedroom home in Colwood. Ideal starter.

On Craigflower. Two models to choose from. Close to most everything.

Super Buy. 3 bedrooms, double wide on large lot in family park.

BUYING OR SELLING?
For a sincere interest in your needs call:
1-1002 Goldstream Ave. Victoria
Vic. 474-1288 Mill Bay 743-5564
24 Hours DL01635A

Now Open For Your Viewing
TWIN OAKS
Office open daily from 1 to 4. Ultra modern mobile home. Community. Mins. from LVictoria. City bus. Only 15 sites left. Come to 1498 Admirals 1 blk off Craigflower or view model home at display centre on Trans Can at Spencer Rd. (Langford).
Buy Right Homes DL 01927
Open till 8 Mon-Thurs 474-2154
Open til 6 Fri-Sun 474-1811

TRI-WAY MOBILE HOME PARK
12x68 Safeway Manor, large living room, 2 bedroom, utility room with washer and dryer, Moffat Estate range, frostfree fridge, situated on large landscaped lot, 2-car parking.
AND
44x12 Safeway, 1 bedroom, situated on small easy to maintain space. Adult only. 384-8791, DL01297-A, Kramer Holdings Ltd.

UP ISLAND PRICES
Beautiful down Island locations. 12' wide, 2 bedroom, complete with e.g.: File No. 32A: Bendix Leader. 12 wide, 2 bedroom, complete with deluxe appliances, fireplace, rugs and drapes. Exceptionally clean, and set up on the sunny shores of Shawnigan Lake. Children welcome, full price, $12,900. 100 per cent financing available. Call the manager Regal Homes collect 758-7369.

14X70 FULLY FURNISHED DEluxe Mariette, step-up living room, wrought iron railing, built-in dishwasher, garburator, washer, dryer, Durold roof, all electric heat; offers on $25,500. Please phone Monday-Friday, 11 a.m.-4 p.m., 642-5828.

GOLDSTREAM HOMES
Special of the Week. Don't miss this one. Clean ready to move in 12x48, 2 BR, skirted and storage room built-on. $11,000. DL 01280A. Marshall Smith, Bus. 478-1751, res. 478-8774.

12x68 1975 BENDIX IN ADULT park, lot No. 49, 2847 Sooke Lake Road in Goldstream Mobile Park. Includes Franklin Fireplace, workshed, spare room and more. Reasonable offer accepted. Phone collect 339-6090 only if seriously interested.

FOR SALE: 2 BEDROOM MObile home, in quiet adult park, Langford area, large living room and kitchen, wall to wall carpeting, stove, and fridge included. Secluded patio for your summer enjoyment. Asking $15,000. Phone 478-7193.

GOLDSTREAM HOMES
Grants available for purchase of new mobile homes. I have four left in our park. 2 and 4 BR, so don't miss out, call us now. Day or night DL. 01280 A, Marshall Smith, bus. 478-1751, res. 478-8774.

1965 GMC BUS, NEW 396 ENgine, new brakes, tires, fully equipped, shower, toilet, 3-way fridge, stove, oven, large sink, propane heater, AC-DC converter, teak mahogany interior, large roof rack, stereo, 230 amp electrical battery, $8000. 386-1622.

68 BY 12 MOBILE HOME, TIPout living room, 3-bedrooms, 2 full bathrooms, fully furnished, large hobby room, tool shed, large sundeck, on 70 by 200 leased lot, renewable every 5 years, close to everything. $34,500. Call after 4 p.m., 384-2867.

TWO BEDROOM 1970 FLEETwood Mobile home, excellent condition, situated Nanaimo area. Beautiful treed park, pad overlooking slough. Some furnishings, fridge, stove included. $8,000. Sidney, 656-2349.

GOLDSTREAM HOMES
Nice clean home with porch and sunroom built-on. 2 BR and wood burning fireplace. $15,500. DL 01280A. Marshall Smith, bus. 478-1751, res. 478-8774.

FOR SALE, BY OWNER, 24X52 furnished double wide in Lannon Creek park, 3 bedrooms, 2 bathrooms, landscaped, many extras, illness causes sale. Phone 384-2876 after 8:30 p.m.

LAND DEVELOPER HAS LATE model — 12' wide trade-ins, some with additions. Also have some land available on long term lease or purchase or buy complete package. For informaion call Stu Krupps, 382-5034.

COMPLETELY FURNISHED. Movingto U.S.A., 3 bedroom Moduline on Otter Point Road, Sooke. Beautiful family park, double parking, school bus at door. Will take small truck and camper as down payment. $12,900. 383-1927.

GOLDSTREAM HOMES
Must be sold, 2 BR and sundeck. Ready to move in. Fishing at your door. Spectacle Lake Park. Make us an offer. DL01280A., Marshall Smith, bus. 478-1751, res. 478-8774.

CANADIAN MADE, 24X42, 3 BEDroom double wide located at Spectacle Lake. Must sell soon, so will accept first reasonable offer. Phone 384-3178.

ALMOST NEW DOUBLE WIDE 3 bedroom all appliances, fully landscaped with sundeck and fenced in yard, set up in family type park, must sell immediately, 384-0918.

FURNISHED 3-BEDROOM MObile home, rent to buy, $265 per month, includes pad rental or can buy at $14,500. Call now. 592-7847. Located at 22 Spectacle Lake.

12X43 WINDSOR. NICE SHAPE. Priced to sell. Private. 642-4388.

178 SUMMER HOMES COTTAGES, RESORTS

SNOWATER AT MT. BAKER (1 3/4 hrs. from Tsawwassen). One bedroom condominium — weekly $250 (max. 4 persons). Two bedroom — weekly $295 (max. 6 persons); full kitchen, two pools, saunas, tennis courts, recquet ball, etc. Barbeque facilities, national park at your doorstep. Call Travelworld 382-3121.

SHAWNAIRE RESORT UNDER new mangement. Book now for summer. Family swiming, boating, shore side Shawnigan Lake, one and two bedroom housekeeping units, reasonable rates. 743-2062.

EDELWEISS CHALETS
Luxurious A-frame beach cottages on beautiful Cowichan Lake. Box 83, Youbou, B.C. V0R 3E0. 745-6660.

A FEW CABINS STILL AVAILable July and August. Kye Bay Kottages, Comox. Beautiful sandy beach. Phone 339-6112 collect after 6 p.m.

OLDER TYPE COTTAGES ON the beach in Parksville, wood stoves, families and pets welcome. 112-248-3173.

CEDARS RESORT AND MARINA, Box 948 Lake Cowichan, B.C. Housekeeping units and camping. Reservations: 749-6033.

SALT SPRING — FURNISHED seafront home, non-smokers, references. Weekly. Sunco. General Delivery, Fulford Harbor, B.C.

2 BEDROOM WATERFRONT panabode for rent by the week on beautiful Hornby Island. Phone 658-8785 or 478-3470.

COTTAGE, FULL FACILITIES face beach, on Lake Cowichan, weekly rates July. 479-6618.

"A" FRAME CABIN ON COwican Lake, good swimming. Available now. 112-743-9165.

"A" FRAME CABIN ON COwichan Lake, good swimming. Available now. 112-743-9165.

SECLUDED SHAWNIGAN WAterfront cottage, fireplace, private wharf; $150 per week. 385-6574.

WANTED — CABIN, SHAWNIGAN Lake, July or August. 595-1939.

181 TOURIST ACCOMMODATION

RELAX THIS WEEKEND
Bright, one and two bedroom beach front units. Heated pool. 478-3323.

181 TOURIST ACCOMMODATION

ENGLISH STYLE BED AND breakfast. Daily, weekly rates available. 595-5411 or 595-2697.

190 ROOM AND BOARD

OAK BAY GUEST HOUSE, 1052 Newport for senior citizens, single room with toilet and basin, share bathroom; also double room fokr two persons, self-contained. 1 single room self-contained. 598-3812. Evenings 595-1694.

PLEASANT ROOM FOR MALE university student or working man, 592-7484.

WILL CARE FOR COUPLES OR elderly ladies. Works shifts. 382-6841

BOARD AND ROOM IN QUIET family home for working person. Phone 477-4211, after 4 p.m.

193 ROOMS TO RENT

LARGE FRONT ROOM, NEWLY decorated, new linen and blankets, full house privileges. Foul Bay Rd. near Jubilee hospital. Immediate possession. Middle aged woman preferred. 598-4398.

ROOM WITH PRIVILEGES, Woman in 60's. Non-Smoker. References. Full use of home. 479-6640.

NICE, LARGE ROOM. HOTplate, fridge, homey atmosphere. Darwin Avenue. $105. 386-6283.

LARGE FURNISHED BEDROOM for rent. 3932 Gordon Head Rd. 477-0683.

NICE ROOMS FOR WORKING men, sharing kitchen, 1409 Camosun, 382-8375.

LARGE BRIGHT ROOM. EVERYthing supplied, females only. Central Park area. 385-2354.

FURNISHED BEDROOMS FOR rent, $85 a month. 385-0058.

HOUSEKEEPING ROOMS, $85 and $95. 1192 Fort St. 382-8325.

James Bay, for man, $100 monthly, share bath, kitchen, 383-8746.

197 HOUSEKEEPING ROOMS TO RENT

WALKING DISTANCE TO TOWN. Housekeeping room. Rent $88.48. Available June 1st.
To view Call 384-5830
david burr ltd.
655 Fort St. 384-9335

AVAILABLE JULY 1ST, $130 PER month furnished, large attractive south facing room, stove, fridge, near Jubilee, ample storage. 595-0152.

FAIRFIELD, CLOSE DOWNtown, housekeeping, furnished, 2 rooms, kitchenette, light cooking, quiet, clean, working single person. References. 385-7052 after 6.

OAK BAY BORDER. LARGE bright room, available July 1st. All utilities included. Adjacent to Stadacona Park. Close to buses and shopping. 595-0765, 595-5376.

SPACIOUS BED-SITTING ROOM with kitchenette, fridge, stove, fully furnished, all utilities included for retired or working men. 478-0915.

FURNISHED, CLOSE TO TOWN, ideal for retired or middle-aged man. $75. 1025 Johnson. 592-7103 after 5.

BRIGHT ROOM, NEAR OAK BAY Village, all facilities included, suitable for 1 or 2 students, 598-4971 evenings.

FAIRFIELD, FURNISHED room, share kitchen and bath, $100 a month. 388-4501.

JULY 1ST, $75-$115. FAIRfield or Oak Bay. Charmingly furnished rooms for ladies. 479-1353.

COOK-FAIRFIELD AREA. Clean, nicely furnished, quiet. 386-0065.

FAIRFIELD AREA, FURNISHED kitchenette. Available immediately. 384-5225, after 6 595-8008.

LARGE, MODERN ROOM WITH private kitchen in exclusive Rockland mansion. Reasonable. 595-8295.

BRIGHT CLEAN ROOM, CLOSE to town, everything supplied, older person preferred. 383-3008.

CLEAN ROOMS FOR QUIET working lady. Non-smoker, $100. 931 McClure.

LARGE ROOM WITH KITCHENette, share bath, quiet working person, 598-3472.

NEAR CRAIGDARROCH CASTLE, quiet location, close to town, $95, 592-2265.

1-ROOM, SHARE BATH, JOAN Crescent-Fort Street, $110. 388-7605.

200 APARTMENTS TO RENT UNFURNISHED

SEASPRAY
PROPERTIES LTD./REALTOR
1191 QUADRA ST.
386-3124
(24 Hrs.)
Office Hours
Mon.-Sat. 9-5
Friday 9-8
"THE APARTMENT SPECIALISTS"

SUNNY LANE
3255 QUADRA
DOUBLE GLAZED WINDOWS
EXTRA INSULATION
WALK-IN CLOSETS
Large suites with good size balconies, nestled among the trees in a quiet scenic setting on Quadra, just above Tolmie.
Bachelor from $180
1-Bedroom frof $200
2-Bedroom from $250
To view call the Romashenkos
383-9931

OAK BAY AVE. 1 bedroom and bachelor near stores, bus and shops, $107.05 and $104.00

Furnished one bedroom smallish accommodation in High Tattersal-Maplewood area. Available immediately. $185.00

JAMES BAY — Older block completely renovated inside and out—Great face lift, excellent location. 2 bedroom apts. Suitable for senior citizens. Available now. From $285.00.

1 Bdrm. suite. Nice bright block close to junction and shops. Rent $107.00. Available July 1st. To view phone 595-4774.

OAK BAY — EXTREMELY CONVENIENT COMPACT SUITES. Close to supermarket, stores, bus, shops, rec. centre. 2 BDRM suite. Available now. To view call 598-7979.

TWO BDRMS. CORNER SUITE — Panoramic views of city, harbours, sea and parking — sauna and pool. Avail. now.

WALKING DISTANCE TO TOWN — well -kept older block. Bachelor and 1-BR suites for rent. To view call 384-5830.
david burr ltd.
655 Fort St. 384-9335

HALCYON REALTY LTD.
(F. W. Staples)
388-4243

TREE HOUSE — 1229 Pandora, 384-5827
or
THE BRAEMOR MANOR — 1118 Balmoral, 384-6564. Large corner 1 bedroom suites in newer buildings $195 a mo. On a quiet street only 10 min. walk to downtown.
Office Hrs. 388-4243
Eves. and Weekends
DAVID — 384-5827
FRANK — 477-9177

FREE RENT FOR JUNE
—Children welcome
—Convenient location
—2 bedrooms, $225.
DOWLER MANOR
Res. Man. 384-7792

1-BEDROOM APT., PEMBROKE St., $170; no pets. 383-0130.

200 APARTMENTS TO RENT UNFURNISHED

DON'T CALL US

AT 388-4243 BECAUSE WE ARE NOT OFFERING

3 MONTHS FREE RENT
RENT TO WIN CASH
DOOR PRIZES
FREE TICKETS TO THE CIRCUS
MICROWAVE OVENS
DONUTS, COFFEE AND BALLOONS

WHO REALLY PAYS FOR ALL THIS?
IF YOU WANT US TO, WE WILL HAVE
TO INCREASE OUR RENTS.

But We Do Offfer
Apts. at very good prices.
Well maintained new bldgs.
Convenient locations all over the city
Quiet buildings — We guarantee it
Display suites to help you visualize how furniture will look.
Mature, cooperative bldg. managers who are trained to satisfy the tenants and to keep a secure bldg.

WE HAVE LOVELY
BACHELORS AT $145
1 B.R. at $175
2 B.R. at $225.
CAN YOU REALLY DO BETTER THAN THIS?

Today have one of our representatives drive you and show you our many bldgs.
SOME OF OUR NEW BLDGS. ARE:
DUNDAS MANOR 383-4547
WHITECAP MANOR 388-4243
INVERNESS MANOR 385-5952
QUEENSTON MANOR 384-4055
THE DONNEGAL 383-2537
PRINCE ALBERT MANOR 388-5716
ROYAL GRAHAM 388-4243
MT. NEWTON MANOR 652-1256

K.I.M.
Halcyon Realty Ltd.
F. W. STAPLES
Office Hours 388-4243
EVENINGS AND WEEKENDS
DAVID 384-5827
FRANK 477-9177

CUBBON ON COOK
1044 Balmoral Rd.
Brand new and centrally located building close to town. This quality complex designed for senior renters has much to offer, quality carpets, bright wall papered kitchens and bathrooms, double glazed windows, sundeck and inner courtyard. Each floor has its own laundry and separate lounge, close to supermarkets, bus, medical arts and churches. We assure you top management and security. Office open daily 1-3. After hours suite No. 408. For transportation to view call 388-7324.
YOUR PLACE MANAGEMENT LTD.

CHILDREN WELCOME
ONE SMALL PET
One Month Free Rent
Large, 2-bedroom suite. New building, 659 Carrie Street, Esquimalt. For further information please call Office 384-9793.

TARA PLACE
1037 VIEW ST.
Now Renting
FOR JULY 1ST OCCUPANCY
138 well designed bachelor suites, ideally located downtown area. Balconies, underground parking, 4-pce. bathrooms, laundry facilities, color appliances. Enquire now, 383-1833 anytime.

WATERFRONT
Seagate, 707 Esquimalt Rd., on Victoria's Harbour waterfront with a very large indoor-heated swimming pool and hydro therapy pool. Mature adults only, no pets. Available July 1, large 1-bedroom suite, able July 1, large 2-bedroom top floor suite $300. Includes heat and cablevision. Resident Manager, 383-1731 or 388-6100. Diamond Developments Ltd.

FREE
LOCAL MOVE
2 Months Half Rent
—1 - 2 bedrooms
—quiet adult building
—small pets considered
382-8997

SEASIDE
Luxurious 2-bedroom plus den with wood burning fireplace, dishwasher. Oak Bay Adult Building with swimming pool. 598-6492, 388-6652.

ESQUIMALT — 1 BEDROOM, $179, bachelor, $160, heat, hot water, cablevision included, children welcome, phone 478-3854 or 382-5380.

BEACON HILL PARK, 1 BEDroom ground floor, in small quiet block, middle aged or senior citizens preferred, 385-6546.

VIEW — $192 PER MONTH
Large redecorated 1-bedroom, quiet top floor, 479-8429.

2 BEDROOM SUITE FOR RENT, near University, and Racquet Club 477-3160 or 477-6322.

ONE-BEDROOM, QUIET, ESQUImalt area. Heat, water, and cable. $168. No pets. 598-4490.

ONE AND TWO BEDROOM apartments for rent, 975 Fairfield. Best times between 6-7, 383-5464.

$150. 1 BEDROOM. 735 PANdora. 386-1946 or 384-5459.

200 APARTMENTS TO RENT UNFURNISHED

BROWN BROS. on BLANSHARD
"People Helping People"

FIRST CHOICE IN APARTMENT RENTALS

BACHELOR SUITES

$157.00 Greenleaves Apts., 2523 Wark St. 1 block from Bay and Quadra.

$166.25 Lady Essex, 270 Simcoe St. Sauna.

$145.00 1010 Empress Ave., 1 block west of Cook St.

$160.00 The Prince Charles, 215, 217, 219, 221 Gorge Road East. Call Manager 382-8857.

$175.00 Renoir Apts., 1070 Moss St.

$159.00 Skyline Gorge Apts., 2925 Qu-Appelle St. Close to Gorge Waterway.

$140.00 Ellery Apts. 837 Ellery St.

1-BEDROOM SUITES

$178.81 Antrim court, 2310 Quadra St. 1 block south of Bay.

$195.00 Barrington Manor, 2174 Cadboro Bay Rd.

$164.85 Benjamin Manor, 2174 Cadboro Bay Rd.

$185.00 Blackwood Manor, 2664 Blackwood St., Cook-Hillside area.

$195.00 Campus Court, 1631-1641 McKenzie Ave. Close to University of Victoria, Tennis Courts.

$210.00 Chamberlain Walk, 1841 Oak Bay Ave., just west of Foul Bay Road.

$217.50 Charles Dickens, 243 Gorge Rd. east.

$189.00 Continental House, 464 Lampson St., Swirl pool.

$215.75 Dupont Villa, one bedroom and den, 345 Michigan St. Dishwasher and heat included.

$192.00 Don Quadra Apts., 3244 Quadra St. 1 block north of Tolmie Ave. 388-5740.

$190.00 Ellery Apts., 837 Ellery St.

$195.00 Gordreau Apts., 129, 131, 135 Gorge Rd. East. Sauna, Swirl pool, Pool, View of Beautiful Gorge Waterway.

$179.00 Greenleaves Apt., 2523 Wark St., 1 block from Bay and Quadra St.

$168.00 Groton Manor, 550 Quadra St., just south of Vic Gen Hosp.

$195.00 Highlander Apts., 2151 Haultain St.

$161.25 London Flats, 1321 Broad St.

$190.00 Lady Essex, 240 Simcoe St. Sauna, Swirl pool.

$194.25 Lord Essex, 240 Simcoe St. Sauna, Swirl pool.

$165.00 Lord Nelson Apts., 1615 Belmont Ave., 1 block north of Pandora and Fort St.

$180.00 Louise Apts., 1143 Pandora Ave., 1 block east of Cook St.

$177.93 Luxor Manor, 1050 Richardson St., at Cook and Richardson.

$215.00 Manchester Court, 565 Manchester St., 382-7874. Gorge-Burnside area.

$175.00 1010 Empress Ave., 1 block west of Cook St.

$207.25 Parkside Towers, 890 Academy Close.

$210.00 The Prince Charles Apts., 215, 217, 219, 221 Gorge Rd. East. 382-8857.

$220.00 Redwood Park, 155, 157 Gorge Rd. East. Pool, Sauna, Rec Room.

$175.00 Regency Apts., 1975 Lee Ave., directly across from Royal Jubilee Hosp.

$200.00 Thornwood Manor, 1028 Inverness Rd. Lairge sundeck, just right for summer.

$197.00 Wellington Manor, 1670 Fort St., 1 block east of Oak Bay Junction.

$230.00 Westfield Apts., 1024 Fairfield Rd. Dishwashers.

$200.00 Woodridge Manor, 2230 Cadboro Bay Rd.

2-BEDROOM SUITES

$275.00 Blackwood Manor, 2664 Blackwood St., Cook-Hillside area.

$275.00 Campus Court, 1631-1641 McKenzie Ave., close to University of Victoria, Tennis Courts.

$305.00 Chamberlain Walk, 1841 Oak Bay Ave., just west of Foul Bay Rd.

$270.00 Charles Dickents, 243 Gorge Rd. East.

$256.00 Don Quadra, 3244 Quadra St., 1 block north Tolmie Ave. 388-5740.

$225.00 Ellery Apts., 837 Ellery St., children welcome, heat included.

$220.00 1321 Fernwood Rd., Yates-Pandora area.

$290.00 Gordreau Apts., 129, 131, 135 Gorge Rd. East. Pool. swirlpool, Sauna, view of Beautiful Gorge Waterway.

$216.25 Greenleaves Apts., 2523 Wark St., 1 block from Bay and Quadra.

$258.00 Haro Apts., 1400 Beach Drive, Nice Seaview.

$375.00 Two bedroom deluxe suite, 409-1005 McKenzie. Pool, Sauna, Swirl pool. Swimming Pool, Tennis court.

$264.00 Lady Essex, 270 Simcoe St., Sauna and Swirl pool.

$204.25 Lord Nelson Apts., 1614 Belmont Ave., 1 block north of Pandora and Fort St.

$300.00 Manchester Court, 565 Manchester St., 382-7874 Gorge Burnside area.

$275.00 The Prince Charles Apts. 215, 217, 219, 221 Gorge Rd. East, 382-8857.

$209.65 2624 Quadra St., 1 block south of Hillside Ave.

$300.00 Redwood Park, 155, 157 Gorge Rd. East. Pool, Sauna, Rec Room.

$205.41 Regency Apts., 1975 Lee Ave., just across from Royal Jubilee Hospital.

$234.21 Skyline Gorge, 2925 Qu-Appelle St.

$243.00 Wellington Manor, 1670 Fort St., 1 block east of Oak Bay Junction.

$375.00 Westfield Apts., 1024 Fairfield Rd. Dishwashers.

For further information please call Brown Bros. Agencies at 385-8771.

UPPER FORT AREA
NEAR JUBILEE HOSP.
INDOOR POOL
Available July 1st, 1 bedroom suite in this prestige building, renting for only $197.57 per month. Call 595-0864 or 595-3205. Adults only, no pets.

CONDO FOR RENT, 1188 YATES, available July 1st, 1978, short term tenant acceptable, 1030 sq. ft., 2 bedrooms, 2 baths, kitchen with eating area, fireplace, top floor corner, southern exposure. $360 per month plus utilities. Phone 383-5552 days, 598-4067 after 5.

BRIGHT 2-BEDROOM, BASEment suite, near Jubilee, utilities and laundry included, available July 1st, $250 per month. Phone 595-1671 or 477-0171.

$186 LARGE 1-BEDROOM SUITE, heat, cable, drapes included. Nice quiet building. 383-4880.

MODERN 1-BEDROOM APARTments, $186 and $192 per month. 975 Balmoral. 384-0307.

ONE BEDROOM SUITE, ADULTS only, no pets, two blocks from Mayfair, $160. 383-8601.

2 BEDROOMS, DISHWASHER, 1 1/2 baths, $325. 595-3233 or 479-0610.

200 APARTMENTS TO RENT UNFURNISHED

RETIRING? RETIRED?
Come and join us at beautiful Ocean Village. A unique community located on the banks of the Sooke basin.
One and two-bedroom apartments, townhouses and beach bungalows available
Meet neighbours who share your interests and hobbies, large social lounge on the premises for bingo, card games and social activities.
Golfing, salmon fishing and miles of beaches close by.
OCEAN VILLAGE — your reward for a lifetime of work well done ... come and join us!
Call 642-5254 for appointment or transportation!

FREE
ONE MONTH
Rent Includes
Hot Water and Heating
Quiet established, near new block, 843 Craigflower. 1 and 2-bedroom suites. Adults only, no pets. Sauna and pool table, table tennis, on bus route. Close to shopping. For information call Res. manager, 385-4132; Office 384-9793.

THE VILLAGE GREEN
386-9933
383-1912
We have bachelor, 1 and 2 bedroom apartments, and townhouses, available for your immediate occupancy. Manager's office, Ste. 213 — 122 Menzies. Caretaker's office Ste. 21 - 129 Croft St.

MAPLEWOOD GREEN
3255 COOK STREET
Bachelor, 1 and 2-bedroom available. Includes swimming pool, sauna, billiards and free heat. 382-0815 or 385-0045.

HYBURY HOUSE
3868 SHELBOURNE ST.
1 and 2 bedrooms available, includes swimming pool, sauna, jacuzzi, billiards and free heat. 477-9601.

QUIET BUILDING ON QUIET street in James Bay, walk to James Bay Mall Senior Citizens Centre, Beacon Hill Park, Beach and Government buildings. Available July 1st, 2-bedroom, $220; 1 bachelor $154.80; includes heat, hot water, parking, wall-to-wall, drapes, fridge, stove, balcony, Controlled entrance, elevator, laundry facilities available. Mature adults only. No Pets. References. Phone 385-8081 from 9-5.

CASA DEL RIO
1535 JUBILEE AVE.
Available July 1st — 1-bedroom third floor, $205.35; 2nd floor, $194. Located on quiet street, one block off Richmond Avenue. Wall-to-wall carpets, close to shopping centre, hospital and bus service. Adults only. Manager, 598-6987.

FAMILY ACCOMMODATION
AVAILABLE IMMEDIATELY
855 Ellery, Esquimalt. Your choice of 1, 2, or 3-bdrm. suites with excellent managers. Phone Mr. and Mrs. Perkins, 382-2942. Goodwyn Management.

PRINCESS LOUISE
310 ROBERT
CHILD WELCOME
Large, bright 1-bedroom apartment, reasonable rent, heat, hot water, cablvision, parking, fridge, stove, drapes, wall to wall included, good bus route, 478-5550 after 6, 384-5320.

2ND FLOOR CORNER, TWO bedroom suite, balcony, drapes, w-w, heat, hot water and parking. $248 per month. Quiet block, controlled entrance, near Craigdarroch Castle. Also one-bedroom suite 4th floor, $205 per month. 1-7 p.m. 595-3379.

CASA DEL MAR
1625 RICHMOND
Available immediately, one bedroom, top floor, $200.15, adults only, free laundry, close to shopping centre, hospital and bus. Manager 598-6191.

FAIRFIELD
Large bright one bedroom suite, at street level, with front and back entrance. Near sea, on bus route and close to shopping. 595-0765, 595-5376.

SUPER NEW TOWNHOUSES, 124 Michigan St. James Bay. All appliances including dishwasher and garburator, fireplaces, 2 bedroom $395, 3 bedroom $425. Herb Smith 382-4112 or 388-6275 (pager 880).

MODERN 1 BEDROOM, LARGE sitting and dining area, stove and fridge, cablevision, free laundry; no children, $165 per month, 721-3084.

HUGE TOP FLOOR OCEAN front unit. Must be seen to be appreciated. Adult oriented development. Roscoe Development Corp. 642-5254.

SMALL ONE-BEDROOM BASEment suite near Jubilee Hospital and Oak Bay Recreation Centre. Fridge, stove, wall-to-wall. $170. 598-7595 after 6:30 p.m.

SENIOR CITIZENS
Marrion Gardens, Oak Bay, bachelor handicap suite, close to shops, bus reasonable rents. For information call 592-2231.

JUNE RENT FREE
2646 Cook St. Available now 1 or 2 bedroom suites. $183 and up. Call 382-0271 after 4 p.m. or 388-7974 mornings.

ROCKLAND AVE. OPPOSITE Government House, 1 bedroom, living room, kitchen and bath, ideal for one working adult, $185 a month. 658-8572.

2 BEDROOM, CLOSE TO PARliament, $240, carpet, controlled entrance, heat and cabelevision included. Quiet mature adults only. 384-9742.

ONE BEDROOM AND DEN condo, fridge, dishwasher, swirl pool, sauna, exercise room, storage space included, $335 592-0383 between 12-5.

2 BEDROOM SUITE, HEAT, water, cablevision and under-cover parking included, close to town, bus, and Gorge Road Hospital, mature persons only, 385-3257.

JUBILEE AREA FOR JULY 1ST 2-bedroom corner suite, $253; 1-bedroom top floor, $217; 1-bedroom ground floor, $202. 598-8346.

NEW QUALITY CONDOMINIUM, 2 bedrooms, frost free fridge, range, washer and dryer in each suite, $270-$285. 382-5211.

ROCKLAND AREA
Character room in lovely older home, huge stone fireplace and other character features. 595-5376.

SIDNEY
One bedroom and bachelor apartment. Available now. No pets. Mature Adults. 656-4250.

FAIRFIELD, QUIET ADULT building, ground floor, 1-bedroom with fireplace, $239, heat, cable, covered parking included. 656-6860.

1-BEDROOM SUITE, QUIET building, heat, cable included in rent of $150. Older people preferred. 386-0083.

1343 HARRISON
One bedroom, $188 includes heat, water, cablevision. Adult block, 595-4126.

JENNIFER MANOR
Quadra Street, bachelor and 1 bedroom, avaialable immediately, 385-1615.

GROUND FLOOR 1 BEDROOM apartment, quiet small block. Near Beacon Hill Park, 478-7014.

JUBILEE AREA ONE BEDROOM character suite. Available immediately, no dogs. $180. 477-7180.

1-BEDROOM APARTMENT NEAR university. Available July 1 $250. 477-2027 especially before 7:30 a.m.

200 APARTMENTS TO RENT UNFURNISHED

SEASPRAY PROPERTIES LTD./ REALTOR
1911 QUADRA ST.
386-3124
(24 Hrs.)
OFFICE HOURS MON-SAT. 9-5 FRIDAY 9-8
"THE APARTMENT SPECIALISTS"

SOMERSET PLACE
1180 FORT (NEAR LINDEN)
This NEW building is on the bus route. Close to school and corner stores yet you can walk to town with ease. Also FEATURED are large 14x30 rooms in basement available for storage. Workshop etc. at minimal extra charge.
1-Bedroom from $205.00
2-Bedroom from $250
To view call the Poiriers 383-5967

PARK WEST
55 BAY ST.
Large spacious suites with balconies some overlooking Vic West Park and tennis courts. This new modern building located on bus routes features exercise room, sauna, controlled entrance and laundry facilities.
1-Bedroom from $200
2-Bedroom from $255
To view call the Smeatons 383-7703

QUADRA TERRACE
902 CALEDONIA
Heating, hot water and parking area included in rent. Building features an elevator, sauna and is in walking distance to City Centre.
1-Bedroom from $208
To view call the Hendricksons 382-0760

FINLAYSON PL.
APARTMENTS
3142 CEDAR HILL
Located close to a major shopping centre and to the golf course. Dishwashers are available. Some suites have unique bubble windows.
1-Bedroom from $215
Call caretaker Mr. Goddard 595-6040

HILTON HOUSE
790 DOMINION
Lge. apts., w-w, drapes, controlled entr., parking. All incl. in rent. CHILDREN and PETS welcome.
1-Bedroom from $180
To view call the Semples 388-4146

GREENWOOD MANOR
1255 VERDIER AVE.
BRENTWOOD
ONE MONTH FREE
A New Building one block from shopping centres on a quiet street behind Post Office.
2-Bedroom from $235
To view call the Jaspers 652-1524

PANDALE PLACE
1368 PANDORA
"CHILDREN WELCOME" in this Top Quality building located close to town. Lge. suites, w-w carpets, controlled entrance, laundry facilities.
1-Bedroom from $205
2-Bedroom from $260
To view call the Blawdziewiezs 384-0650

BAYWOOD ARMS
350 BELMONT
and
BELMONT MANOR
380 BELMONT
COLWOOD
Close to Belmont Park. Lge. one and two-Br. units available now. Controlled entr. and appliances incl. Close to stores.
1-Bedroom from $190
2-Bedroom from $240
To view call 386-3124

DUPLEXES
3-Bedroom 2-storey SXS Duplexes. Located in the Langford and Sooke area at $300 pr. mth. For appointment to view call 386-3124

OCEAN VILLAGE

9 Reasons for Living at OCEAN VILLAGE
—all suites, townhouses and bungalows are WATERFRONT.
—one bedroom suites with wall to wall broadloom, drapes and appliances start at $185.00.
UP TO 3 MONTHS RENT FREE IN FIRST YEAR
—many suites and townhouses with woodburning fireplaces
—choose from lagoon front, ocean and river front or marina views
—docking available for boats and yachts
—golf course, rec. centre, provincial park and excellent salmon fishing within very short distance.
—country atmosphere with city convenience
—immediate occupancy
YOU MUST SEE OCEAN VILLAGE TO BELIEVE IT
CALL 642-5254 FOR A VIEWING APPOINTMENT

OCEAN PINES
1987 Kaltasin Rd., Sooke, B.C.
FOR RENT
4-plex living in attractive landscaped setting on shore of Sooke harbour.
—living room with fireplace
—2 bedrooms
—full bathroom
—kitchen with fridge and stove
—wall-to-wall carpeting throughout
If interested, tenant can apply part of rent to future purchase.
NO PETS
INFORMATION — 642-3053

RENT FREE TO JULY 1st
1 bedroom suites, Hillside and Quadra, clean apartments in small quiet building, laundry room, steps to shopping and buses. Adults only, sorry no pets. Call Realspan Properties Ltd. 388-6454, or resident manager, 384-4530 evenings and weekends.

ELDON PLACE
$100 moving in bonus, bachelor and 2 bedroom available for July 1st. Heat, water and cable included, indoor pool, swirl pool, and dry sauna, w-w carpets, and underground car park. Near Woolco and Woodwards, on bus route, 7 mins. to downtown. Call 386-0614.

1-BDRM. $190
2-BDRM. $230
2790 CEDAR HILL RD.
Modern block with shag carpets, free hot water heat. Available immediately. 388-6897, 386-6805.
Goodwyn Managemment

LARGE CHARACTER SUITE IN McClure Home, Rockland area, 1 or 2 bedrooms, wall to wall, heat, washer, dryer, fireplace, $325. 595-4650 or 479-9987.

CLEAN, 1-BEDROOM CONDO, University area, $225. Available July 1, 477-9132, 658-8289 after 6 p.m.

VANCOUVER - FAIRFIELD, 1-bedroom suite, $180. Includes heat, no pets or children. 383-3942.

TWO BEDROOM, BEACON HILL area, $200 per month, adults only, no pets. 477-4480.

VERY ATTRACTIVE BACHELOR suite, utilities included, high Tattersall, $170. 383-1856.

LARGE 1 BEDROOM BASEMENT suite, stove and fridge, living room with fireplace. 386-9206.

2 BEDROOM SUITE, STOVE, fridge, $250. 385-9629.

BROWN BROS. on LANSHARD
"People Helping People"

PRESENTING THE PRINCE CHARLES
(215, 217, 219, 221 Gorge Road East)
This brand new development offers you a choice of four separate buildings designed for your living comfort.
Situated in the quietness of the Gorge Waterway, yet only a few minutes from town and major shopping areas. Bus stop direct to town just a short distance from your door.
Waterfront suites present a magnificent view of the Gorge waters.
Do you own a small pet? We have a special pet lease to accommodate you.
Open daily for viewing, please see resident manager or call 382-8657.
Bachelor suites from $160.00. One bedroom suites from $190.00. Two bedroom suites from $250.00.
For further information please call Brown Bros. Agencies at 385-8771.

BEACON HILL PLAZA
151 St. Andrew's, 140 Douglas
Beacon and Simcoe
Across from Beautiful
Beacon Hill Park
—woodburning fireplaces
—penthouses with lofts
—private gardens with generous patios, cedar trellis, arbors
—spectacular views of ocean, mountains, harbour, parliament buildings and park
—live in Victoria's finest apartments, close to ocean waterfront and downtownn shops, across from beautiful
Beacon Hill Park
ADULT ORIENTED
BY APPOINTMENT 384-5242
SIMILAR APTS.
PANDORA HEIGHTS
1220 PANDORA AVE.
Large luxurious 2-bedroom suite, wood burning fireplace, large private balcony, 3 blocks from downtown. Available immediately, 384-1038 or 382-2012.

OLDER FOLKS PREFERRED
ASCOT HOUSE
1537 Morrison
By Oak Bay Junction
1 Bedroom
G. floor $160
2 Bedroom
2 nd floor $280
3 Bedroom
Top floor $325
pets, drapes, stoves, frig. elevator. No children or pets. For permission to view phone 598-2411 or ans. service 385-0991 anytime.
Greenbank Designs Ltd.

GROSVENOR PLACE
1342 HILLSIDE AVE.
New condominium building featuring washer and dryer in each suite. Conveniently located. Bus at door.
Move Now! No Rent 'til July 1
1 Bedroom from $215
2 Bedroom from $275
Open daily 9—5
(Weekends) 1—5
Contact rental office 388-6691 or J. Manton 382-5211
ROBERTS INVESTMENTS LTD.

SEAFORTH NOW RENTING
Townhouse units and Penthouse suites available now. Renting from $305-$400. UP TO 2 MONTHS FREE RENT IN THE YEAR PROVIDING YOU RENT BEFORE AUGUST 1ST. Amenities include: Controlled underground parking, fridge, stove, washer and dryer.
547-549 ESQUIMALT RD.
Manager: Suite 10. Phone 384-7735 or 9-5 weekdays 388-4232.

HILLSIDE-QUADRA
$190.00 Just re-decorated top to bottom. 1 bedroom facing south. Available immediately.
JACK MEARS
OAK BAY REALTY LTD.
RENTAL DEPARTMENT
598-3321

ROCKHEIGHTS VILLA
Esquimalt. Large 2 bedrooms and 1 bedroom, coloured appliances, parking, controlled entrance, cablevision, elevator, indoor-heated pool, children welcome; $247 per month, available immediately. Resident manager, 388-5320 or 384-3738.

QUADRA VILLA
APTS. (2 AND 3 BDRMS)
Children welcome (No dogs)
Ph. after 10 a.m. 382-0722

SPARWOOD
3824 Carey Road 1-bedroom, $215 and bachelor $185, apartments in new building, elevator, drapes, controlled entrance wall to wall carpeting, cable TV, laundry, covered parking, bus stop at door. Please call Manager Victor M. Bol, 479-6297.

1-2 BEDROOM, QUIET, CLEAN, well controlled building, elevator and laundry facilities, drapes, carpet, stove, fridge, storage, balcony, cablevision, heat, water, parking; close to shopping centre, bus, parks, Esq. Senior Citizens Centre. Adults only; no pets. 382-2221.

LARGE DELUXE 1-BEDROOM condo., available immediately in quiet University area, rent has been reduced $50 per month to the right people who will take excellent care of this immaculate unit. Sauna, swirlpool, etc. $245 per month, 477-8491.

NICELY DECORATED 2 BEDrooms, den, 1½ baths, kitchen, dining and living room. Four appliances and lots of storage. All on 2 levels. Close to schools, shopping and bus. $350. 386-0744.

BLAIR APARTMENTS
Immaculate large 1-bedroom, vanity bathroom, lots more. $190. 385-5811.

ESQUIMALT — 1 BEDROOM, $150, 2 bedroom, $250. Phone 388-6474.

WINDSOR COURT APTS.
252-254-258 Gorge Rd. E.
WISHES TO INVITE YOU TO VIEW OUR SPACIOUS APTS. AND RECREATION FACILITES.
Our 3 Resident Managers will be only to glad to show you all facets of the complex.
1-bedroom suite from $195.00
2-bedroom suite from $255.00
Bachelor $175.00
Includes use of 50' indoor swimming pool — saunas — swirlpool — squash court — tennis court — universal gym.
Heat included.
Adults only. No pets.
For further information, appointments or viewing of display suite please call Resident Managers anytime.
Mr. and Mrs. Hand — 383-5059
Mr. and Mrs. Noad — 383-0509
Mr. and Mrs. Pepperall — 384-6305
or Mr. John Johnston 386-3692
Office Mon.-Fri. 388-4555
McArthur Park Estates

OPEN HOUSE
Orangewood Manor
4026 Quadra
ATTRACTIVE 2 BEDRM SUITES FOR IMMEDIATE OCCUPANCY
ENJOY OUR MANY FEATURES
—Fully broadloomed suites
—Equipped workshop
—Beautiful sunny indoor pool
—Roof garden with a view
HANDY LOCATION
—On a downtown bus route
—Convenient to all main roads
—Shopping close by
Open for Viewing Daily
Call Res. Manager, Suite 208 479-3223
or Rental Office, 479-1460
CONCORD

BROWN BROS. on LANSHARD
"People Helping People"
NEW
THE CHARLES DICKENS
Spring is here, and what could be a nicer change than a bright new suite on the Gorge waterfront. Situated beside a parklike setting, yet only a few minutes to downtown and major shopping areas. The bus stops almost at your door. Priced to rent with heat included:
One bedroom from $203
Two bedroom from $285
See our resident manager for a special move in bonus. Please call 388-6448 or Brown Bros. Agencies at 385-8771.

STADACONA PARK
UPPER FORT AREA
We have the following available July 1st.
2 bed. ste. $229
1 bed. ste. $188
Rents include heat, cable, balcony, etc. Phone 598-8607. Adults only, no pets.

DOWNTOWN CONVENIENCE
—2 bedroom $246
—1 bedroom $190
—Bachelor $150
—Free parking
—Large suites
—Paint to suit
—Idealf or working couples
—382-1883, 658-8829

ESQUIMALT, 2 WEEKS FREE rent, 2 bedroom in modern apt. block, indoor heated pool, intercom, heating, cable included; available immediately, children welcome. $247 per month. 388-5320 or 384-3738.

YORK MANOR
James Bay bachelor and 1-bedroom, swirl pool, parking, laundry, heat cable, newer building. Phone resident manager: 388-7226.

VIEW TOWERS
One beoroom and bachelor suites for rent. Sauna and swirl pool. Phone 8 a.m. to 4 p.m., Monday to Friday 382-0922.

AVAILABLE SEPT. 1ST ON PORtage Inlet at the edge of the water, very large two-bedroom apartment, fridge and stove, $300, utilities included. 479-1777.

6-MILE MOTEL, 497 ISLAND Highway, units to rent with fridge and range, light and heat provided, $145-$165. 478-8198.

THE SENTINEL
In Esquimalt for that better apartment. 385-1249. 2-bedroom suites available.

CLOSE TO TOWN, CABLEVISION and heat included, 1 and 2 bedrooms. $182-$220, for quiet mature person, 479-6171.

JULY 1ST, ONE BEDROOM pool, tennis courts. Small pet welcome. Lamoson St. 383-5641.

LANGFORD-COLWOOD AREA; July 1st, 2 bedroom, utilities included, $221, 478-4109.

$165, WEST VIC, BASEMENT suite, low ceiling, all utilities paid. 642-4463.

LARGE ONE BEDROOM SUITE, share bathroom, suitable for one working person. $145. 383-4082.

DOWNTOWN SOOKE, 2 BEDrooms, stove and fridge. 746-4814 or 642-3413.

OAK BAY 2-BEDROOM CONdominium $325. 388-6474.

Treelane Estates
$235
PER MONTH — ONE BEDROOM
Apartments
Are now available in Victoria's newest twin towers — Tree Lane Estates. Why pay rent for a hole-in-the-wall today when you could be moving into an exciting new complex for as little as $235 per month, one bedroom — tomorrow?
Treelane Estates
103-105 Gorge Rd., features the latest in interior design, up-to-the-minute amenities, controlled access, color co-ordinated kitchens and baths, brand-name appliances and quality broadloom and draperies throughout.
The Features
Are built-in tool Saunas, Swirlpool, Recreation and Hobby Rooms, Roof Gardens, Observation and Entertainment Room. Spectacular views and country-like setting just minutes from downtown.
Town Houses
Are also available from $295 per month; penthouses from $350 per month; 2-bedrooms from $410 per month.
COME IN
Any day and see for yourself. Our charming hostesses will be pleased to show our fabulous complex.
103-105 GORGE RD.
OPEN HOUSE DAILY
MON.—THURS.—10 A.M. —9
FRI.—SAT.—SUN.—NOON TO 5
388-5332
(no appointment necessary)
Concord

FREE RENT
Move in now — no rent till July
HEAT AND CABLE INCL.
Close to stores, schools, covered parking available.
Bachelor or 2-Bdrm. Stes.
CLOVERDALE TOWNHOUSE COURT
991 CLOVERDALE
Contact Manager Ste. 101
OPEN TO VIEW
12-7 P.M.
PHONE 385-0814
or 385-0391 ans. service
or Anglo Canadian
386-8855
GREENBANK DESIGNS DIV. LTD.

Corner Suite
EXCELLENT VALUE
(Your parking and heat are included in the rent)
ALSO
1-Bedroom Suite Available
CHILDREN WELCOME
899 Craigflower
For More Details
Call: 384-1101 or 384-6606
TOD-HACKETT CONSTRUCTION LTD.

PENTHOUSE LIVING
Fully equipped luxury corner split-level in the "Royal Woods" McKenzie. 2 beds, 1½ baths, 2 balconies. Facilities incl. library, hobby and workshops, billiard rm, tennis court, swimming pool, swirlpool and sauna. Immediate occupancy, $485 per month. Phone 382-9212, 9:00 a.m.-4:00 p.m. weekdays.

VISTA ROYALE
1345 PANDORA
382-3616
July 1, 2-bedroom, $270, $280, 1-bedroom, $213. Rent includes heat, hot water, drapes, shag rugs, colored appliances, large balconies, swirl, sauna, parking, controlled entrance, elevator. Near bus and shopping. Mature Adults. No pets.

HILLSIDE-SHELBOURNE
We have a 1-bedroom suite. Available July 1st, in this convenient location opposite Sears. Rent is $191 per month. For further details please call 592-1761. Adults only, no pets.

LUXURY CONDO — $325
Quiet, spacious 2-bedroom 1½ baths, top floor drapes, stove, fridge, dishwasher, sunny 36" half-glassed-in balcony. 385-1227 after 4.

APTS FOR RENT, VILLA WEST Apts, 788 Dominion, reasonable rents, 1 and 2 bedroom, wall-to-wall carpets, heat and cablevision, very quiet building, no pets, 385-9475.

ADMIRALS SQ.
1315 Esquimalt Rd.
Close to shops, bus service and restauronts. 2-bedroom vacancies available. Call resident manager to view. 388-9311.

SEMI WATERFRONT SUITES
Beautiful park like setting, play area, near schools, one child only, no pets, tennents pay all hydro and cable, reliable tennents only. 386-0504.

VICTORIAN APT.
2111 SPRING RD.
1-BR from $160. Parent with child wecome. Res. Mgr., 383-6989.

ESQUIMALT, 2 BEDROOM suite, $225 per month, water, heat and cable included. 479-5205 or 386-2730.

JAMES BAY
2-bedroom apt. 2 blocks to beach, children welcome, $245. 385-9954.

ESQUIMALT, WALL-WALL, ONE bedroom suite, July 1. $165. 479-8072.

JUBILEE AREA, 2-BEDROOM basement suite. Hydro included, $180. 477-7150.

BASEMENT SUITE FOR RENT, 2 bedrooms, carpeting, fridge and stove, 384-0887.

JUBILEE AREA, 2 BEDROOM, wall-to-wall, in triplex. $200 with utilities. 592-4901 or 598-6731.

3 BEDROOM, BASEMENT SUITE, washer, dryer, fridge, stove, 4 piece bathroom. 478-3873.

CITY CENTRE
Reduced rent for assistance in maintaining apts. 598-4052.

VERY REASONABLE BEHIND Parliament, Ocean view. 1, 2 bedrooms, bachelor. 45 Boyd. 385-6853.

BACHELOR SUITE $146
Heat, cable included in quiet building. 479-5205.

PRINCESS-COOK AREA, LARGE bright 2-bedroom suite, $210. Phone after 5 p.m., 384-8927.

BROWN BROS. on LANSHARD
"People Helping People"
FIRST CHOICE IN APARTMENT RENTALS

REDWOOD PARK
(155, 157 Gorge Rd. E.)
Want to make a change? Tired of the same old place? Why not make your spring move to a bright, fresh suite in Redwood Park featuring a full-sized swimming pool, sauna, covered parking, and sundecks? Available immediately, one and two-bedroom suites from $200.00 and $285.00, heat included. Please call 382-6407.

ELLERY APTS.
537 Ellery St.
One of our best apartment dollar values priced from $225.00 for two-bedroom suite, and from $190.00 for a one-bedroom suite. Heat included. Children welcome. For appointment to view please call resident manager 386-0045.

CAMPUS COURT
1631-1641 McKenzie Ave.
Something just a little different, a little nicer than the ordinary. Situated in the University District close to all shopping and on bus route. Covered parking available, and for your enjoyment a tennis court.
One bedroom from $195.00
Two bedroom $300.00
To view please call 721-5062

GORDREAU APTS.
129, 131, 135 Gorge Rd. E.
Enjoy the quiet of the Gorge waters while you enjoy a swim in the beautiful full size pool, or relax in the swirl pool and sauna. The suites are large with a full sized balcony. Price to rent from $190.00 for one bedrooms and from $235.00 for two bedrooms. For appointment to view please call 382-0981, 383-6436 or 383-0530. Further information call Brown Bros. Agencies Ltd. at 385-8771.

MANCHESTER COURT
565 Manchester Road
Quiet area just off the Gorge. Close to downtown and major shopping areas. Very large suites, heat included. Dishwashers in all two bedroom suites. Priced to rent one bedrooms from: $205.00. Two bedrooms from: $270.00.
Please call resident manager at 382-7874.

Chamberlain Walk
(1841 Oak Bay Ave.)
Conveniently located on Oak Bay Ave., close to shopping and transportation. This desirable location is now available and priced to rent from $210 for one-bedroom suites and from $305 for two bedroom suites. Adults only.
Small Pets Welcome
Please call resident manager at 595-7337
For further information contact Brown Bros. Agencies at 385-8771

LARGE SUITES
855 CRAIGFLOWER ROAD
ON THE BUS ROUTE
QUIET ROOMY BUILDING
FREE HEAT
CABLE AND PARKING
PHONE 384-8729

1 AND 2 BEDROOMS WATERFRONT SUITES
Heat and Cablevision included in rent. Building features indoor pool, games room and sauna. Adults only no pets. Please call Resident Manager for details and appointment to view 385-4022 if no answer call Realspan Properties Ltd. 388-6454.

UNIVERSITY GARDEN HOMES
2 and 3 bedrooms, close to shopping and schools. 1½ baths, family room, cablevision, includes stove and fridge, heat, hot water, drapes, parking, spacious lawns. Children welcome, no pets. 595-5313.

Wedgewood Terrace
1655 CHAMBERS
Large 1-bedroomm suites, adult block, no children or pets, close to downtown. 384-6353.

APARTMENT AT JAMES BAY Park. Bus at door. One 2-bedroom $232. Seven 1-bedrooms, two bachelors. Three with hardwood floors, 4 with all to wall, two bachelors with wall to wall. One bedrooms $183 (3), $189.30, $191. Bachelors $155.30 and $163. 2-bedroom and bachelors available immediately. 385-9358.

1 BDRM., $185
2 BDRM., $212
879 ESQUIMALT RD.
Heat, cable and parking included. Resident manager, 388-5736.
Goodwyn Management

LARGE ONE BEDROOM SJITE, main floor of house. Quiet street near Jubilee, available July 1 or June 15. $270 per month includes covered parking and all utilities except telephone. Call 595-8282 or 595-1270.

LORD STANLEY MANOR
1-bedroom suite available July 1. Bachelor available now. Adult only. For appointment, 595-6671.

Downtown, New Apt.
909 Pembroke St., corner of Quadra. Large 2 bedrooms from $244. Large 1 bedrooms from $177. Phone 382-0652.

ESQUIMALT
Two bedroom and one bedroom, good suites, good view, close to Naden and Yarrows, children welcome, small pet. 385-4832 or 385-1047.

NEAR WOODWARD'S
Large one bedroom and bachelor suites in modern block. From $150, including heat and cablevision. 382-0088, 388-6652.

FAIRFIELD
One bedroom apartment near Beacon Hill Park. $175. 384-0051, 388-6652.

1 BEDROOM, $180, NEAR Noden, seaview, stove, fridge drapes, cablevision included. Parking space. Laundry facilities. 479-1194 after 4.

3 ROOMS WITH VIEW OF BAY, Fairfield area, large fenced yard, good transportation and shopping. Utilities paid. $150. 595-0901.

NEAR DALLAS ROAD, SPACIOUS one and two-bedroom suites, one block to James Bay Mall and bus, no children. 383-9153.

$170.15. 2 BEDROOM, 877 OLD Esquimalt Road. 382-5243 or 384-5459.

AVAILABLE NOW, 1 BEDROOM suite, $160 including heat and cable. 384-7924, 384-2772.

OAK BAY, NICE, QUIET, ONE bedroom suite. All utilities, rugs, drapes included. 592-1167.

DARWAI
INVESTMENT CORP.
We own, build and manage our buildings.
OFFICE 386-6308 weekdays 8-4 p.m.

885 DUNSMUIR
overlooking park and water deluxe suites heat and cable incl.
1 BR from $185
2 BR from $220
Mr. Watts 384-6352

2630 COOK ST.
deluxe suites heat and cable incl. some city views.
Bach from $145
1 BR from $167
Mrs. Lapshinoff 386-3609

760 QUEENS ST.
between Douglas and Blanshard, 4 blocks from the Bay. Walk to work.
Bach from $155
1 BR from $175
2 BR from $220
Mrs. Sjoberg 388-6659

1023 ESQUIMALT
Large suites, carpet, drapes and appliances, heat and cable incl. some water views.
1 BR from $169
Mr. Meunier 382-7686

ATTRACTIVE MODERN SUITES
1. THE QUALITERRA COURT — 804 Esquimalt Rd. has large 2 and 3-BR suites where children are welcome. Contact Mr. Graham, 385-9188.
2. THE HAIDA COURT — 803 Esquimalt Rd. — has 1- and 2-BR suites available now at reasonable rents. Please contact Mr. Stuart, 386-9893.
3. QUIET BLOCK IN OAK BAY — on bus route — has 1-BR suite available for muture adults. Please contact Mrs. Starrett at 592-4447.
4. THE BRISTOL APTS. — 1138 View St. — has 1 and 2-BR suites at reasonable rents. Contact Mr. Townsend. 383-2637.
5. SMALL MODERN BLOCK at 611 Constance now has 2-BR and Den available. Please contact Mr. Thompson at 384-7204.
Complete Property management
(A Div. of D.F. Hanley & Associates Ltd.)

Peace and Quiet
A new 90 suite Apt. at Brentwood Bay, close to Sidney, Swartz Bay and Pat Bay, and Marina. Adults only, no pets.
2 bedroom suite from $250
1 bedroom suites from $205
W. Saanich Rd. at Verdier Ave.
To view call Res. Mgr. 652-5508
Westgate Realty Ltd. 388-9941

HILLSIDE AREA
—Bach St. at $165
—1 Bed. Ste. at $185
—2 Bed, 2 bath at $265
This is a very convenient location between Cook and Quadra, and all rents include heat. For further details call 386-0112. Adults only, no pets.

Sansar Apts
1140 Hillside
1 and 2-Bdr. suites, $195-$260. Clean, modern, 7 mins. to downtown, convenient bus stops by the door. Phone manager, 385-0456.

THE HORIZONS
Two 1 bedroom deluxe suites, available immediately. First and third floors. $215 and $225 includes wall to wall carpet, drapes, colored appliances, heat, water, cable and parking. Sorry No children or pets. Close to 3 shopping centres and the University. Apply Resident Manager 1576 Midgard or 477-9489.

NORTH HILL
971 MARKET ST.
1 and 2-bedroom suites available. Resident manager, 385-9398.

BEACH COTTAGE
Lovely ocean front unit in adult oriented complex offering many amenities including large open spaces and beautiful gardens. This unit is usually impossible to get but tenant has had to move unexpectedly. $350 a mo. Roscoe Development Corp. 642-5254.

WYCLIFFE
1510 JUBILEE AND OAK BAY AVE.
1-bdrm available, no children or pets, Res. Manager 598-7862.

GLENCARIN
477 SUPERIOR ST.
1-bdrm, $184. Free heat. No children or pets. Res. Manager 383-9550.

DELUXE BACHELOR SUITE
Modern, fully carpeted, free parking, heat, hot water and cablevision, 2nd floor, very clean. Controlled entrance. Res. Manager, 382-4419. Cedric Steele Realty.

BEACON HILL PARK
RIGHT AT YOUR FRONT DOOR, WHEN YOU RENT THIS LUXURY 2 BEDROOM, 2 BATHROOM SUITE. EVERY APPLIANCE AND CONVENIENCE INCLUDED IN RENT OF $355 PER MONTH. CALL 383-6607. ADULTS ONLY, NO PETS, PLEASE.

TREMAINE
1311 STANLEY AT FORT
1-bdrm $172.46. Free Heat. Res. Manager 595-1161.

HERITAGE HOUSE
large suite in newly restored 1890s house. Electric heat, period decor, central vac, spiral staircase, free laundry and parking. 1020 Catherine Street. $300 per month. 385-3713, 598-4389.

COLUMBIA APARTMENTS, 850 Admirals Rd., available July 1st. Spacious 3-bedroom suite $255, 1-bedroom suite $170; children welcome. 382-5811, 388-7651.

CITY CENTRE
Apt., office, quiet older block, garden area, semi furnished, $150 up. 386-6829, 598-4060.

SPACIOUS 2 AND 3 BEDROOM suites, close to school and park, children welcome; from $224 including heat. 384-4013 or 479-7286.

ESQUIMALT AREA, LARGE 2 bedroom, fridge, stove, heat included, $235, mature tenant preferred, 382-1127.

BACHELOR SUITES FOR RENT, $165. Children and pets welcome. Reliable persons over 20. 2136 Ridge Road. 385-1095.

FREE RENT MONTH OF JUNE, 2 bedroom apartment, Esquimalt district, $196 per month, call evenings 478-5691.

HILLSIDE AREA, 1-BEDROOM apartment $150 per month. 595-4231.

2 BEDROOM APARTMENT, $157 per month. 383-9857.

PRINCESS PEMBROKE APTS.
1020 Pembroke St
(By Athletic Park)
New Building
Children Welcome
Close to Town, Schools and Shopping
W to W carpets, Drapes, Large balconies, Elevator, Controlled Entrance.
DISPLAY SUITE
1-Bedroom Suites $195-$220
2 2-Bedrm. suites $265-$270
RESIDENT MANAGERS
MR. AND MRS. J. BRANT
382-9454
Anytime
SORRY, NO PETS
Chateau Rockland Apts. Ltd.

SEASPRAY PROPERTIES LTD./ REALTOR
1911 QUADRA ST.
386-3124
(24 HRS.)
"THE APARTMENT SPECIALISTS"
Here are just a few of our Rental Accommodations in the Greater Victoria, Brentwood, Sooke and Colwood areas to choose from.

BACHELOR ACCOMMODATIONS

$150	946 Balmoral	383-2645
$180	1333 Pandora	384-0944

1-BEDROOM ACCOMMODATIONS

$190	2902 Washington	386-2535
$190	1015 Kings	386-3124
$193	925 Esquimalt	384-0736
$175	1253 Esquimalt	388-4146

2-BEDROOM ACCOMMODATIONS

$235	1253 Esquimalt	388-4146

OFFICE HOURS
MON.-SAT. 9-5
FRIDAY, 'TIL 8
386-3124 (24 Hrs.)

UNDER NEW MANAGEMENT
NEWTON GARDENS VILLAGE APTS.
1738 NEWTON ST.
Adult and family complex with pool and playground areas, some suites carpeted others hardwood floors.
1-BEDROOM FROM $190
2-BEDROOM FROM $220
3-BEDROOM FROM $260
PHONE 592-7869

1110 Queens
2 Bedrooms — June 15, $238
Bachelor — July 1, $154
1144 Rockland
1 Bedroom — July 15, $226
Rent includes heat, cable and parking. Quiet adult building, no pets. Phone 382-8817 or 598-6566.

GORDON HEAD TOWNHOUSES
Available immediately, spacious 2 and 3 bedrooms, private patio, 1½ baths, finished rec room, washer and dryer, minutes from school and shopping. Family oriented living, no pets. 1 year lease. Professionally managed by Edgecombe Properties. $300-$340. 477-5422 anytime.

3-BEDROOM PENTHOUSE, FANtastic view.Qui et, clean, well controlled building, elevator and laundry facilities. Drapes, carpet, stove, fridge, storage, balcony, cablevision, heat, water, parking. Close to shopping centre, bus, parks, Esq. Senior Citizen's Centre. Adults only. No pets. 382-2221.

2 BDRMS. FR. $260
These Reasonably Priced Suites
Larger Than Many
Will suit your budget and imagination. To view phone Mrs. Henderson, 479-6486.
Goodwyn Management

JAMES BAY
Walk to sea, park and shopping. Quiet adult block, 520 Rithet St.
Bachelor—$160
1 Bdrm.—$207
2 Bdrm.—$240
Ph. 385-7490 after 5 p.m.

FORT—PANDORA
Walking distance to town. Mautre adults only. No pets or children please. 1 bedrooms from $190. 2 bedrooms from $260. 598-2394.
Kilmarnock Holdings Ltd.

DELUXE CONDO
Spacious glassed-in balcony, 2 bedrooms, 1½ baths, large living room and dining area. Close to bus route and shopping areas. $350. 388-5532 or 652-3229.

VIC WEST
Ocean and Mountain view, wall to wall carpets, drapes, fridge and stove, heat and cable included. Half a months free rent, 1 and 2 bedrooms from $185. 386-9654.

IMMEDIATE OCCUPANCY, 1 bedroom, wall to wall carpet, controlled entrance, cablevision, and heat. Cook St. area. Mature or retired adults only. Rate $175 per month. 384-5416.

1 BEDROOM SUITE, ROCKLAND area, front and back entrance. All utilities found. $190, will greatly reduce for helping in garden. Ideal for pensioner or retired couple. 598-6757.

$240 DELUXE 2-BEDROOM TOP floor, corner suite, fully carpeted, heat, cablevision, appliances included, Tillicum and Burnside area, mature person only. No pets. 383-4880.

2, 3, AND 4-BEDROOM LOW rental townhouses, available July 1 and August 1, for low income 1 or 2 parent families. 384-8058, weekdays.

OAK BAY BORDER TWO 2-BEDrooms, three 1-bedrooms, underground parking. Phone Dale at 595-4011 for further information.

BEACON HILL PARK AREA AND James Bay area, Bachelor and 1 bedroom suites available, rent from $168 to $197. Adults, no pets. 592-9516.

LANGFORD ON GOLDSTREAM Large 1 bedroom, fridge, stove, adults, no pets, available now. 477-3808.

JAMES BAY, AVAILABLE JULY 1st, two bedroom, $252, also one beroom corner, $225, ocean view, 384-2709.

1 BEDROOM IN QUIET, WELL kept block, bus at door. Reasonable rent, Sir John Franklin, 3287 Quadra St. 386-0561 or 658-5132.

3 BEDRMS, 1½ BATHS, ESQUImalt, $300 per month. Grant MacFarlane, 479-8528, Victoria Realty Ltd. 386-3585.

ESQUIMALT
1 bedroom units, ground, second, third levels, $200, $210, $220. John 386-3231, 477-8096.

BACHELOR SUITE, $115 PER month, share bathroom, including utilities, available immediately 384-1505, 384-7272.

SEASPRAY PROPERTIES LTD./ REALTOR
1911 QUADRA ST.
386-3124
(24 Hrs.)
OFFICE HOURS
MON.-SAT. 9-5
FRIDAY 9-8
"THE APARTMENT SPECIALISTS"
E. G. PRIOR APTS.
2622 PRIOR ST.
"EXCELLENT RENT VALUE"
HEAT INCLUDED
Extra lge. corner suites with w-w carpets, stove, fridge, drapes, lge. walk-in closets. Bldg. features controlled entrance, roof deck, storage on each fl., laundry room.
1-Bedroom from $185
2-Bedroom from $250
To view call the Fowlers 384-5335

WESTMONT REALTY (1977) LTD. 388-4434

TOWNHOUSE CONCEPT
Bright 2 br. suites to all amenities and schools. $205. up. 388-6992 or 477-829.

920 HILLSIDE
Quiet, clean 1 BR. suites. $189 up. utilities included. Close to buses. 383-1447.

1226 JOHNSON
Walking distance to city center. Quiet 1 and 2 Br. Suites. Child welcome. 384-0132.

611 ADMIRALS ROAD
Redecorated, 2 and 3 Br. suites. Central location. $195 up. Utilities incl. Child welcome. 382-3964.

COUNTRY LIVING
Beautiful 3 Br. duplex, 1½ bathrooms, fridge, stove, washer and dryer. Available July 1. $320. 388-4434.

105-920 HILLSIDE AVE.

LORD ESSEX
240 Simcoe St., 382-1082
One-Bedroom Suites from $194.25
Two-Bedroom Suite, $244.25
Sauna, Swirl Pool

LADY ESSEX
270 Simcoe St., 382-1082
Bachelor Suite, $166.25
One-Bedroom Suites from $190.00
Two-Bedroom Suites from $251.00
Sauna, Swirl Pool

LORD MICHIGAN
235 Michigan St., 384-2035
One-Bedroom Suite, $201.00

OAKMOUNT COURT
1341 Hillside Ave. 384-1622
Two-bedroom suite, including heat from 217.70.
For further information please contact Brown Bros. Agencies at 385-8771.

HILLSIDE AND QUADRA
1 bdrm. suites avail NOW $190. Call Mrs. Kenny 383-9139 or Western Homes.

FAIRFIELD CONDO
Deluxe NEW 2 bdrm., 1½ baths, w-w, drapes, $350 p-m. Avail NOW.

BEACON HILL PARK
Perfect for pensioners, close to shopping $96.62 per mo. Avil. JULY 1st or 15th.
CENTURY 21 Western Homes
1037 Cloverdale Av. 386-3494 (24 hrs)

WASHINGTON CO-OPERATIVE
373 Burnside E., (an adult oriented building). A share purchase will qualify you for government-assisted rental rates in this attractive building. Two 1-bedroom and one 2-bedroom suites are available now. Your small pet would be welcome. For further information call Hugh Creighton at 338-6691.
ROBERTS INVESTMENTS LTD.

SOUTHERLAND HOUSE
69 WEST BURNSIDE
Bright 1-bdrm. apt., available July 1. W-W, sundeck, controlled entrance, close to shops, on bus line.
1 BEDROOM $179
BACHELOR $169
DAYS 388-5454
EVES 383-1770

NEW $249
Central location, 2 bedrooms, 1½ baths, covered parking.
VILLA LISA
1116 Queens
Res. Man. 386-3646

2 BDR. $220
Small block, 741 Admirals Rd., heat, parking included, child welcome. 385-0795.

COOK-FAIRFIELD
In older house, 1-bedroom, living room, bathroom and kitchen apartment. Rent $160. Available immediately. Contact Anglo Canadian Real Estate Management, 386-8855.

BAY-COOK ST., CHARMING, clean, spacious bachelor suite, with murphy bed. Fridge, stove, heat, water, parking included. Quiet mature person. $160. 382-3240.

HIGH QUADRA, CHARMING warm cute 1-bedroom suite with fireplace in a fine old mansion. Lovely park-like surroundings, qiet single lady. No pets. $250. 382-5240.

CHARMING, BRIGHT, CLEAN 1-bedroom basement suite, in one of Rockland's finest mansions. Lovely parklike surroundings. Quiet person. $180. 382-5240.

TWO-BEDROOM LOWER SUITE, wall to wall, stove, fridge, all utilities included, carport. No pets. Available July 1st. $260 per month. 479-1051.

JULY, 1 BEDROOM, $165 HARDwood floors, quiet Esquimalt block, 382-5612.

201 APARTMENTS TO RENT FURNISHED

WEEKLY
DAILY
Near downtown. Spacious, fully furnished suites. Colour T.V., linen and dishes supplied.
HARTNELL HOUSE
1204 YATES STREET
383-0742 or 386-2812

AVAILABLE JULY 15 IN GORGE-Craigflower area. 1-bedroom suite, modern kitchen, living room with fireplace, 4-piece bathroom, drive-in garage, private entrance and patio, use of washer and dryer. Heat and hot water included. $225 per month. Married couple only with references. 382-2725.

$196 — ESQUIMALT CLOSE IN, 3½ room 1-bdrm apt., furnished with main furniture incl. heat and water, cable, parking, 1st. floor, available now. Dickie Agencies, 919 Fort St. 382-4312 or evenings, 477-4662.

JUBILEE HOSPITAL AREA, ON bus route and across from shopping, fully furnished suites, including linen and kitchenware. 1 bedroom, $230, bachelor $210, adults, no pets, 592-9516.

WILLOW'S BEACH AREA, 1 BEDroom furnished suite with color TV, no pets. Ideal for working adult. 592-2859 weekends or after 3:30 weekdays.

FURNISHED 1-BEDROOM SUITE, elevator, controlled entrance, linen and dishes available. 1 block Dallas, near Parliament buildings. $275 per month. 384-4529.

VIEW ROYAL, STUDENT SUITE, share kitchen, $99. adults. 479-8112.

201 APARTMENTS TO RENT FURNISHED

AUGUST ONLY — ONE BEDroom suite, separate entrance. Sleeps 4. Linens, dishes, supplied. 479-8862.

FAIRFIELD NEAR SEA AND park, cosy furnished basement bachelor suite, business girl or student. 384-6905.

ONE BEDROOM SUITE FOR rent in fourplex. 867½ Esquimalt Road. Phone 382-3469.

MODERN NICELY FURNISHED 1-bedroom suite. $225. Pandora Avenue. 656-6844.

SEA VIEW, BACHELOR SUITE, Dallas Rd. Partially furnished. References required. 383-0726.

$150, LAKEHILL, BEAUTIFUL bachelor, includes TV, 479-4889 days, 479-4960 eves.

BEACON HILL PARK-VANcouver St., bachelor suite, $162. Working lady. 382-8947.

202 APARTMENT FURNITURE TO RENT

MAIS
FURNITURE and APPLIANCES
RENT
COLOR or BLACK-WHITE TV'S
FURNITURE—APPLIANCES
MICROWAVE OVEN
at PENNIES per DAY
1821 COOK
385-2435

STANDARD FURNITURE
Three Rooms from
$40. per month
Immediate Delivery
382-5111

MONTH TO MONTH
Piece or Group
CAMOSUN FURNITURE RENTAL
942 Fort St. 383-3655

203 APARTMENTS WANTED

WANTED BY RETIRED QUIET couple, one large bedroom or two small on ground floor or with elevator, hardwood floors, heat other than electric, controlled entrance and reasonable rent. 385-1903.

RESPONSIBLE WORKING woman, seeks sunny 1 bedroom, suite with fireplace, in older home. In Rockland or Fairfield area, up to $225. Maggie 595-2806 evenings. 387-1608 days.

RESPONSIBLE COUPLE WITH young child seeking 2-bedroom basement or lower suite in Voctoria area for Sept. 1st; references 384-7320.

LADY, MIDDLE-AGED WISHES basement suite. Willing to assist invalid or to caretake small apartment. 477-3648.

RESPONSIBLE MARRIED COUples, teachers, would like to rent furnished apartment or suite for July and August. 658-8358.

WANTED — BRIGHT ROOMY character 1 or 2 bedroom apt. Fairfield, Oak Bay. July 1st. 382-0505 after 5.

SINGLE WORKING MALE, MUSIcian, quiet seeks seaside dwelling, in Victoria area. 383-7689, after 5.

FEMALE STUDENT DESIRES 1 bedroom suite, preferably near Beacon Hill Park. 383-0196.

PROFESSIONAL MATURE LADY, with daughter requires 2-bedroom apartment, 383-3579 after 5:30.

FURNISHED APT. OR HOUSE for English exchange teacher, Sept. to June. 592-6923.

204 SHARED ACCOMMODATIONS

ARE YOU TIRED OF THE HIGH cost of living, then share my home, cook my supper — I'm handicapped not invalid. Own furniture or will supply. Female or married couple, suitable for pensioner, Car an asset but not essential. Royal Oak District, 478-8392 evenings. 7-10, all day Saturday.

ROOM TO SUBLET, NEAR UVIC, non-smoker, quiet harmonious household. Summer only; another room available in fall, $125. 477-5358.

SINGLE MAN, 29, WILL SHARE 2 bedroom furnished house. Sears area, with neat, quiet working girl, $150 monthly includes all utilities. 595-4183 after 5.

WANTED: WORKING MALE TO share furnished house, with washer and dryer. $125. Phone after 6. 721-5085.

WANTED GUY OR GIRL TO share an apartment at Redwood apartments. Share of rent $125. 385-9536.

PRIVATE ROOM AVAILABLE IN shared house, $125 per month. 384-6809.

ROOM FOR QUIET MIDDLE-aged working lady, facilities negotiable; close in. 595-5937.

TO SHARE TWO BEDROOM CONdominium, furnished, reasonable. James Bay area. 383-5311 anytime.

COOL GUY OR CHICK WANTED to share expenses. $125. 385-9536 after 5.

FULL RUN OF THE HOUSE. 595-4972.

206 DUPLEXES TO RENT

Country Setting
Magnificent 2-bedroom townhouse overlooking the ocean. Very reasonable rent for the right tenants. Roscoe Development Corp. 642-5254.

PHELPS RD. SIDE BY SIDE DUplex 3 bedrooms, each. Fridge and range. Delightful woodland surroundings. New house area. Modern house. Rent $325. per month. 595-5339.

AVAILABLE IMMEDIATELY, 1-bedroom in Mayfair district. Large kitchen and living room, wall to wall, drapes, stove and fridge., $175 includes heat and water. 479-9846.

2-BEDROOM UPPER DUPLEX, desirable area, utilities supplied, stove, fridge, drapes, and carpets, adults, no pets. Drive past 3341 Maplewood. $280. 479-7931.

COLWOOD CORNERS, 3-BEDrooms, fridge, stove, heat and water supplied, wall to wall, sundeck, carport. Walking distance to all shopping. 478-7356.

FAIRFIELD SIDE-BY-SIDE, 2 bedroom, fireplace, full basement, 404 Cook. Between 10 - 3, Saturday and Sunday, responsible adults. $295. 478-1950.

COZY 1-BEDROOM UPPER suite, newly renovated, non smoker please. $150. Occupancy July 1st. 6 months to 1 year lease. No pets. 388-5907.

3-BEDROOM MAIN FLOOR OF modern house in Gordon Head, utilities, appliances, drapes included. Sundeck and fenced yard. $450 monthly. 477-8831, after 4:30.

LANGFORD, 3-BEDROOM, WALL-to-wall, electric heat, two fireplaces, two full bathrooms, full basement, with rumpus room. $350. 479-6019.

AVAILABLE FOR IMMEDIATE occupancy, Denman Street, downstairs duplex, 2 bedroom, fridge stove, $185 month. Child O.K. 479-5474 after 6 p.m.

DOWNSTAIRS DUPLEX, 2 BEDrooms, living room, dining room, fridge, stove, dishwasher, washer and dryer. Heat supplied. Rent $515 per month. 382-8111.

SPACIOUS 3-BEDROOM 1½ baths, fenced backyard, utility room, part basement, near Shelbourne Plaza. $257. 478-8155 after 5 p.m.

BURNSIDE AREA, 2 BEDROOM side by side duplex, stove, fridge, water included, $295; less $20 for yard maintenance. July 1st. 479-6586.

HERITAGE HOME
Large 2-bedroom character suite in Vic West, $275 per month. Pets and children welcome; available immediately. 598-7689.

FAIRFIELD
Large 2-bedroom upper suite with fireplace and den, adults only; $350 per month, utilities included. 384-3498.

LARGE 3-BEDROOM DUPLEX, Jubilee area, newly redecorated, heat, water, stove, ridge, $295. 658-5882.

CENTRAL, TWO BEDROOM upper half. Newly carpeted, garden, older character home, $270 includes heat, water. 478-9289.

FERNWOOD AREA, DEAD END street, split lvel, 3 bedrooms, wall to wall, balcony; $335 inclusive. 478-1931 after 5.

$27 BEDROOMS, BOTTOM HALF. Utilities included. 14 Logan St. 652-1034.

3-BEDROOM ACCOMMODATION Phone 388-9643.

206 DUPLEXES TO RENT

NEWLY RENOVATED DUPLEX in Esquimalt, close to schools, bus lines, shopping and rec. centre, 3 bedrooms, plus small nursery or office. Living room with fireplace. Large dining room. Large basement, appliances include dishwasher, washer, dryer, $375 per month. Negotiable. 1 year lease requested. Non smokers please. No dogs. Occupancy July 15th. Phone 388-5907.

NEARING COMPLETION, 2 storey, side by side duplex, over 1800 square feet, living area, 3 bedrooms, 2 full baths, rec. room, storage. Thermopane windows, wall to wall, curtains, fridge and stove, laundry hook-ups, carport, large lot, off quiet street. $375. 2544 Wentwich Road, 478-4230.

MT. TOLMIE SLOPE
Immaculate side by side duplex, 1729 Cedar Avenue. 2 bedrooms up, 3rd or family room down. 4 appliances. Professionally landscaped lot, ideal for couple or family of three. Close to UVic, shopping centres, schools and buses. 1-year lease required. $375. Phone 592-2939 evenings and weekends.

BEACH COTTAGE
Lovely oceanfront unit in adult oriented complex offering many amenities including large open spaces and beautiful gardens. This unit is usually impossible to get but tenant has had to moove unexpectedly. $350 a mo. Roscoe Development Corp. 642-5254.

CENTRAL LOCATION
2 BEDROOM UPPER SUITE — $250.
3 BEDROOM MAIN FLOOR SUITE, SPACIOUS, 2 F.P., FULL BASEMENT — $350, INCLUDING HEAT.
CALL IAN RUDIAK 477-9336
BRITISH AMERICAN REALTY 385-1431.

NOW AVAILABLE ONE-BR SUITE in triplex on Pine St. Near Park. Pes allowed. $165 per month. Contact Mr. Baxter at Complete Property management, 477-7284. (A Div. of D. F. Hanley & Associated Ltd.)

OAK BAY-JUBILEE
Students and singles welcome. Bright 2-bedroom main suite duplex; fireplace, carpets, electricity included, at $325, 1050 Redfern, 384-8694 after 4.

28 SIMCOE STREET — Spacious 2 Bedroom, W-W, fireplace, dining room. Available immediately $300 per month. Please call BEN WEBB 385-2481 Swinerton Stewart Clark Ltd. before 10:30 a.m.

MODERN SEMI-DETACHED 3-bedroom, dining room, sundeck, fireplace, full basement, ideal central location. 3450 Cook St. $330. Available July 1st. 383-9602, after5 (keep trying).

JUBILEE HOSPITAL SIDE-BY-side four-plex. 2 bedrooms, backyard, garage $230 a month. 595-8451, 595-1851, 477-3156.

ONE BEDROOM SUITE FOR rent. Upper duplex, separate entrance. Can be partially furnished. $200 monthly. 479-8951 after 4.

DELUXE 2 BEDROOM, STOVE, fridge, drapes supplied, close to town, school and bus; no pets, references required. 385-4374.

2 BEDROOMS, $200, AVAILABLE now, 3 steps down from ground level; pet and child welcome. 595-0378.

THREE-BEDROOM SUITE, stove, fridge, heat, included, close to everything, low rent. 385-1725, 479-3570.

ATTRACTIVE OAK BAY, 2 BEDroom, side by side duplex, fireplace, basement, cablevision, water, no animals. $335. 595-1687.

CLOSE TO MAYFAIR, SIDE BY side duplex, 2 bedrooms, full basement, drive-in garage; $255 month, available July 1st. 386-7848.

2-BEDROOM UPPER DUPLEX, quiet working couple only; beautiful view, Cook-Hillside area, $245. 386-2807.

MATURE LADY, NON-SMOKER, 1 bedroom upper duplex, balcony, redecorated, stove, fridge, heat, water, $185. 595-7079.

SXS CARNARVON PARK AREA, 2 bedrooms, full basement; available July 1st, $315. No children or pets. 592-9452 or 592-7979.

2 BEDROOMS, FIREPLACE, full basement, garage; available July 1st. 479-6719.

THREE BEDROOM 4-PLEX, fridge, stove, carpeted, $185 per month. Sooke. 478-2450.

COOK — PANDORA, IMMEDIATE possession, partially furnished bachelor, $115 per month. 383-9126.

2 BEDROOM, ½ BLOCK FROM Jubilee. Available July 1st, $230 p.m. 388-7337.

WOOLCO AREA, 3 BEDROOM, 1½ baths. Full basement, $320. 477-5612.

GONZALES WATERFRONT
2 or 3 bedroom, fireplace, $290. July 1st. 598-7689.

207 DUPLEXES WANTED TO RENT

WANTED RENT — 3 BEDROOM duplex, must allow one obedient dog, one child. Would prefer with fridge, stove, washer, dryer and drapes. In McCaulay School district. Two responsible working adults. Please call 383-6387, after 2 p.m. weekdays, and all day weekends.

210 HOUSES TO RENT UNFURNISHED

VIC WEST TOWNHOUSES
Co-op Housing offers these advantages:
1. Security of capital investment
2. Rents base on income levels
3. Cost-of-living bonus.

PIONEER CO-OPERATIVE
has the following units:
Available immediately
2 BR —1010 McCaskill St.
—945 Hereward Rd.
Available August 1 —
—3 BR — 938 McCaskill St.
2 BR —794 Snerk St.
2 BR —953 Walker St.
For further information and appointment to view phone Hugh Creighton at 388-6691.
ROBERTS INVESTMENTS LTD.

TOWN 'N COUNTRY — SMALL 2 BDRM compact character family style home. Quiet street. Fenced back garden. Available Aug. 1st. $300.
BURNSIDE WEST — 3 bdrm. Spacious upper duplex. Rent $330. Available now.
david burr ltd.
655 Fort St. 384-9335

EAST SOOKE WATERFRONT. Attractive 3 bedrooms, 1½ bathrooms, rock fireplace, appliances, electric heat, piped water; available July 1st or sooner. Absentee owner will accept lower than average rent from careful tenant. 478-5178.

FAIRFIELD, TWO BLOCKS from sea. Large dining room and living room, remodelled kitchen with breakfast nook and sundeck. 2 bedrooms, rec room and laundry room in basement. Stove, fridge, dishwasher. Available July 15. $395 per month. 385-5193.

3-BEDROOM OLDER HOME. large rooms, high ceilings, fireplaces, corner lot, small vegetable garden, close to downtown, on bus route; available June 30th, perhaps earlier. Phone 386-0481 to view. $325 per month.

OCEAN FRONT
Magnificent 2 and 3 bedroom townhouses. Many amenities. Very reasonable rent. Roscoe Developments Corp. 642-5254.

SUPER NEW TOWNHOUSES, 126 Michigan St. James Bay. All appliances including dishwasher and garburator, fireplaces, 2 bedroom $395, 3 bedroom $425. Herb Smith 382-4112 or 388-6275 (pager 880).

LARGE 4 BEDROOM NEWER family home in Sooke, 1½ bathrooms, fireplace, close to school and shopping centre. Available July 15. $375 per month. 642-4114.

THREE BEDROOM, NO BASEment, workshed, vegetable garden, 3370 Rolston, $350 per month, available July 1st. 477-5701 after 6.

MODERN LUXURY EXECUTIVE 4-bedroom home on acre in Cordova Bay. Immediately available $650. 658-5816.

FOR RENT, 3 BEDROOM house, carpeted, close to Admirals and Craigflower. $350 a month. Phone 382-6177.

2072 PIERCY PLACE IN SIDNEY (Do not disturb present tenant) 2 bedrooms, full basement, $350 p.m. Available July 15. 479-6880.

LARGE ELEGANT FAMILY home, Rockland area. 5 bedrooms, available July, $700 per month, 598-1521.

ROCKLAND AREA, LARGE 4-bedroom character home, ideal for entertaining. July 1, $575. 385-8089.

Century 21
WESTERN HOMES
1037 Cloverdale 386-3494

COLWOOD
LARGE 2 bdrm. in 4-plex includes HEAT & WATER Avail. NOW $265 per month.

SAANICH WATERFRONT
Spacious 2 bdrm. with den, 2 f.p., 1½ baths, large yard 2 car garage, $400 per month Avail. NOW.

TOWN & COUNTRY
3 bdrm., f.p., rec room, large yard, $375 per month Avail. JULY 1st.

WOW!! WHAT A VIEW!
2 bdrm. on an acre of land, close to nature $225 per month Avail. JULY 1st.
388-6314

BROWN BROS. on BLANSHARD
"People Helping People"

380.00-$405.00. 229 Ontario St. — 3-Bedroom townhouses, across from school and playground.

$375.00—2063 Crescent Rd., 2 Bedroom Duplex. Fireplace, basement, garage, waterfront.

$350.00—1331 Esquimalt Rd., 3½ Bedrooms, Older house, full basement.

For further information call: BROWN BROS. AGENCIES LTD. 385-8771 (anytime)

WATERVIEW PATIO TOWNHOUSES
—Overlooking Victoria Harbour
—Embraced by Waterfront Park with tennis courts
—Private sunny patios
—W-W Carpets, drapes and appliances
—Free parking
—Minutes from downtown
2 BEDROOM $295.00
724 SEA TERRACE
P. R. BROWN and SONS LTD.
762 FORT ST. 385-3435
or anytime 595-0185

PATIO TOWN HOUSES
Adjoining park with tennis courts. A few steps to Victoria Harbor and waterfront walk ways.
New 2 and 3-bedroom townhouses with private patios.
Five minutes from downtown with free parking.
Carpet W-W with drapes and appliances.
2 bedroom — $295
3 bedroom from — $325
P. R. Brown & Sons Ltd.
762 Fort St. Tel. 385-3435

JAMES BAY CO-OPERATIVE
3 BR units Available
The purchase of co-op shares is a safe investment regardless of the state of the real estate market. For further information and appointment to view phone 388-4422.
ROBERTS INVESTMENTS LTD.

FOR RENT. GORGE-TILLICUM area, 3 bedroom stucco house, fireplace, full basement with one bedroom, extra bath. Close to shopping centre and bus. $350 monthly Vacant 3 bedroom home, fireplace, utility room, new carpets, near Gorge Shopping Centre. $325 Phone Gorge Shopping Centre 388-5812.

HAPPY VALLEY GLEN LAKE
Ideal family home, 3 bdrm., large bsm't, 2 f.p., $375. Avail JULY 1st — large sundeck to catch those RAYS!
CENTURY 21 Westrn Homes 386-3494 (24 hrs.)

NEW 3 BEDROOM HOME IN Fairfield on quiet street, kitchen and dining area, living room with fireplace, 1½ baths, laundry and TV room, wall to wall carpet, thermopane windows, electric heat, walking distance to town, sorry no pets, references. $395 per month, 479-6221.

TOWNHOUSE NEAR COLWOOD Golf Course. 2 bedrooms plus studio, 1½ baths, fireplace, dishwasher, etc. Children and pets welcome, er, etc. Children and pets welcome, $365 per month. Option to purchase available. Call Stu Kupps, 382-5034.

LARGE OLDER HOME
Situated in quiet location off Gorge. 4 bedrooms, wall to wall, fireplace, full basement and large lot with fruit trees. $500 per month. To view call 388-5543 or 388-5332.

HOUSE FOR RENT, 3-BEDROOM townhouse, 1½ bathrooms, fridge and stove, washer and dryer. Available immediately, $385 everything included. Wall to wall carpet. Burnside and Tillicum. 386-3024.

RENT WITH OPTION TO PURCHASE
4 bedrooms, with fridge, stove, washer, dryer, near Woolco. $450 month.
Jim Anderson 595-3465
J. D. BOSDET

BRENTWOOD, OVERLOOKING bay, 3-4-bedroom house, living room, dining room, rec. room, 2 fireplaces, 1½ bathrooms, including stove, fridge and drapery, tool shed plus carport. $500 a month. Call 652-4246.

FOR RENT, 3-BEDROOM TOWNhouse, 1½ bathrooms, fireplace, full basement, 4 appliances, drapes in attractive Glanford area with swimming pool. Available August 1. $350 per month. Phone 384-0308 after 6 p.m.

NICELY DECORATED 3-BEDroom house, wall to wall throughout, lease or rent to own, $375 per month. Mayfair area. Nice sundeck with grape vines, small lot. 383-5585.

RENT WITH OPTION TO PURCHASE
3 bedroom townhouse, Saanich West. $345 month.
Jim Anderson 595-3466
J. D. BOSDET

STUDENTS—SINGLES "ON THE LAKE
(Swan Lake) Share 4 bedroom, basement, garage with 3 others. $145 Month all utilities included. 384-8694 after 5.

ARDMORE WATERFRONT, UNfurnished, 3-bedroom executive home, range, fridge, on 1 acre. $550 m. Call S.P.P. Ltd. 656-4000, 656-2427.

MODERN 3-BEDROOM HOME with fireplace, on ocean front acreage in Qualicum Beach; available July 1st, references required; $275 per month. (112) 752-3670.

LOVELY 3 OR 4 BEDROOM home, finished basement, wetb ar, close to schools and shopping centre. Available July 1st. 642-4382 after 7 p.m. Colwood area.

SOUTH OAK BAY, FAMILY 3 bedroom, 1½ baths, $420 per month basement, oil heat, no appliances, phone 598-1984, 7-10 P.M. only.

3-BEDROOM MAIN FLOOR OF modern house in Gordon Head, utilities, appliances, drapes included. Sundeck and fenced yard. $450 monthly. 477-8831, after 4:30.

SMALL TWO-BEDROOM HOME with full basement on a ½ acre in Colwood; responsible tenants only. Rent $325. Available July 1st. 386-7185 after 4.

AVAILABLE IMMEDIATELY, 3 bedroom mobile home in family park, close to schools and shopping. 385-2340.

MUST RENT JULY 1. 2 BEDroom house near Jubilee. Fridge and stove. References required. Phone: 592-4786.

2-BEDROOM HOUSE FOR RENT, $200, includes utilities, fridge and stove. Available July 1st. 479-8459.

TWO-BEDROOM COTTAGE. TWO blocks from Town and Country. 383-3405.

3-BEDROOM HOUSE AVAILABLE August 1 in Sooke. $300 per month. Call 642-4163 after 6:30.

OAK BAY, THREE OR FOUR bedroom, September 1st, $500. 592-0619.

WEST COAST ROAD, 3 BEDrooms, semi-furnished house trailer; reasonable. (112) 646-2067.

RENT OR LEASE — 3 BEDROOM house, excellent condition, Saanich, $460. 479-5962, 479-8824.

4 BEDROOMS, NEAR UVIC, AND K-Mart. Phone 479-4509 or 477-0379 between 10 and 6.

2-BEDROOM HOME FOR RENT. beautiful view. 479-7094.

3 BEDROOMS, FIREPLACE, DINING AND LIVING ROOM, ALL WALL TO WALL, 1½ BATHS, 626 GOLDSTREAM. PHONE 385-9774, 9-5 FOR VIEWING.

4-BEDROOM HOUSE, DINING room, 2 bathrooms, 4 bedrooms, rumpus room and extra bedroom in full basement. $400 a month, available July 1st. 479-6490.

NEAR CAMOSUN COLLEGE, 3 bedroom bungalow, wall to wall carpet, fireplace, fridge, stove, garden, $350 a month, available July 1st, phone 477-9315.

2 BEDROOM HOME, 4 APPLIances, wall to wall carpet, close to town and bus route, $350 per month. 383-8974.

3 BEDROOM, WITH APPLIances. Large kitchen, laundry room, parking, children welcome. $335. Available July 1st. 385-5155.

171 BURNSIDE WEST, NEW 3 bedrooms, 2 baths, stove, fridge, drapes, no pets, near school, bus; available now, $300. 385-6379.

LARGE 3-BEDROOM, OLDER family home redecorated. James Bay, 385-4367.

THREE BEDROOMS, FIREplace, large garage, heat included, $365. 382-6697, 384-1344.

5 BEDROOM FOR RENT, NEAR K-Mart, phone 477-3160 or 477-6322.

211 HOUSES TO RENT FURNISHED

3 BEDROOM, WATERFRONT home, with sandy beach, Gordon Head area, available for 1 year lease beginning Sept. 1st, 1978. No pets, no young children, non-smokers only. 477-9107.

SEMI-FURNISHED 3 BEDROOM older house. Downtown area. Phone weekends after 6 p.m. 477-8672.

3 BEDROOM HOME, OAK BAY vicinity, fully furnished, $325. 382-5996 after 5:30 p.m.

212 HOUSES WANTED TO RENT

WANTED
Professional couple require three bedroom home in Oak Bay or Rockland area. Rent with long lease or option to purchase. Modern design. Rental range to $650.00. Call 598-9654. References provided.

VERY RESPONSIBLE FAMILY need 3 or 4-bedroom house in Gordon Head or would consider house with small acreage outside of town. Requred for July 1st or 15th. Rent not to exceed $350. Please call 477-0833, anytime.

RELIABLE RETIRED COUPLE, non-smokers, sold home in Oak Bay now require furnished home or apt. Preferably Oak Bay from Aug. 1st to Oct. 31st., '78 Excellent references. Phone 592-1756 after 5 p.m.

COUPLE WISH TO RENT OLDER house with spacious rooms in Victoria. We can care for a fine property and have references to prove it. J. MacIntyre 387-1477 or 656-1285, 656-1285.

AMBULANCE EMPLOYEE AND nurse required large, private, 2 or 3 bedroom older character house. No children. Ask for Jim Murray, 384-2388. Leave message at 595-1040.

RETIRED MINISTER AND HIS wife, moving to Victoria, wish to rent a 2 or 3 bedroom house in the Gordon Head area (preferably with fireplace). September 1, 1978. Please call 477-6382.

RESPONSIBLE COUPLE WITH 3 children seeking 4 or 5 bedroom house for August 1st within walking distance to McKenzie Elementary. Around $375 per month. References, 479-0373 or 595-6475.

TWO EMPLOYED YOUNG Women looking for house or duplex in James Bay area. Phone Judy days 388-4447 or Ann, nights, 382-0501.

WANTED BY TWO RESPONSIble adults, 2 or 3 bedroom house, with fireplace, and full basement. Prefer Colwood-Langford area. 479-7892.

YOUNG WORKING COUPLE looking for a small house, low rent. Outside of Victoria. Preferrably in the Highlands area. Phone 478-2542 mornings and evenings.

LOCAL DOCTOR, WIFE, AND golden Lab needs suitable unfurnished house for August and September, or more. Sidney to Brentwood area. 652-5646 evenings.

RESPONSIBLE COUPLE SEEKing 2 bedroom house in Sooke area, fireplace preferred, reasonable rent. 642-5620.

RESPONSIBLE COUPLE IN 30'S seeking 3-bedroom detached or semi-detached with yard, in university area. Reasonable rent. 477-1517.

WANTED: 2 BEDROOM HOME, allowing pets, Sidney, Pat Bay or Central Saanich area. With small lot. By July 1st. 382-2945.

WANTED — TWO-BEDROOM house preferable James Bay, Gonzales Bay or Fairfield, call 386-8035, after 5 p.m.

RESPONSIBLE COUPLE WITH child need 2-bedroom house. 656-1602.

215 HALLS, WAREHOUSES, STORES and OFFICES TO RENT

2000 Sq. Ft.
PRIME OFFICE
Space for Lease
Reception area
5 large offices
4 small offices
board room
lage open area
good parking and
plenty of storage space
Centrally located on Douglas between Mayfair and Town & Country shopping Centres. Ideal for sales staff in a number of areas such as insurance, real estate, accountants, security service, etc. Rent dependent on type of lease required. For further details call Don Saul, 477-8910 or 388-6275, Pager 975. Century 21, J. D. Bosdet, 388-4455.

BROWN BROS. on BLANSHARD
"People Helping People"

$500.00—Large hall with stage — kitchen — oil furnace — downstairs rooms, etc. James Bay Area.

For further information please contact Brown Bros. Agencies at 385-8771.

WAREHOUSE STOREFRONT CITY LOCATION DUNEDIN ST.
Excellent handy location with storefront exposure. 2,120 sq. ft. DOCK LOADING, 200-amp. service. Double bathrooms. Available immediately. Mr. D. Munro, Victoria Realty Ltd., 386-3585, res. 477-1705.

FABULOUS EXPOSURE 120 FEET FRONTAGE
With only 3600 sq. ft. of space. Corner of Quadra and View — Ideal for specialty retail and-or wholesale. For lease at $1320 per month or can be purchased at $155,000.
SPENCER LEE 477-3593
R. D. LAW 386-3124
Seaspray Properties Ltd.

WAREHOUSE DOWNTOWN, 1800 sq. ft., good access, $265 per month, also 2 offices on street level, $80 and $90 per month, Dowell's Cartage and Storage, 503 Yates St.

1800 BLANSHARD STREET, 2 OFfices available, 450 square feet, rent $225 month, perfect for small accounting office or similar. 386-3231.

200 SQ. FT. GROUND FLOOR space in Brentwood Bay, suitable for small office etc. 652-4224, 9-5:30.

ARTIST COOP WORK SPACE, share 800 square feet, $15 per month, 230 - 2805 Cedar Hill, 595-0910, 5-7 p.m.

1000 SQUARE FEET GROUND floor office space. 477-6666.

SEASPRAY PROPERTIES LTD./REALTOR
1911 QUADRA 386-3124

RETAIL
3400 DOUGLAS 1750 sq. ft.
1225 ESQUIMALT 2100 sq. ft.
1205 QUADRA 3600 sq. ft.
512 SIMCOE Restaurant or ?

OFFICE
2526 GOVT., 250 or 917 sq. ft
DOWNTOWN 2600 or 4000 sq. ft.
2727 QUADRA 1130 or 1296 sq. ft.
OAK BAY VILLAGE appx. 400 sq. ft.
3400 DOUGLAS, 2300 sq. ft.

WAREHOUSE
GORGE RD. 1500 or 3000 sq. ft.

STADACONA CENTRE
at the OAK BAY JUNCTION Prime OFFICE or RETAIL space. New, attractive building. High traffic and excellent exposure from 650 sq. ft.

M-W CENTRE
2614 BRIDGE ST.
OFFICES from 124 sq. ft.
WAREHOUSE from 200 sq. ft.
SHOWROOM from 345 sq. ft.
Flexible lease terms. Answering service, receptionist, boardroom, lunchroom all available.
R. D. LAW 386-3124

REALSPAN PROPERTIES LTD.
846 BROUGHTON 388-6454

WE SPECIALIZE IN LEASING
WE ARE AGENTS FOR A VARIETY OF OFFICE, WAREHOUSE AND RETAIL LOCATIONS. FOR ANSWERS TO YOUR LEASING QUESTIONS. CALL US.

THIS WEEK'S HEADLINERS
OFFICE SPACE FROM 1,000 SQ. FT. TO 5,000 SQ. FT. (SOME WITH HARBOUR VIEW) CO-OPERATIVE LANDLORD.

ALSO
WAREHOUSE UP TO 8500 SQ. FT.
WHOLESALE UP TO 7000 SQ. FT.
OFFICE UP TO 15,000 SQ. FT.
388-6454

RETAIL
1006 Blanshard St. — 900 sq. ft. retail outlet available now.
730 View St. — 768 sq. ft. retail shop located in the Midtown Mall next to Standard Furniture, becoming available July 1.

MEDICAL OFFICE
1105 Pandora Ave. — 471 sq. ft. of partitioned Medical Office space located in the Medical Arts Bldg., immediate possession.

DOWNTOWN OFFICES
A choice of office spaces of various sizes available in modern air conditioned building opposite city parkade. Reasonable rents.

RETAIL OR OFFICE
Approx. 2,400 sq. ft. of modern ground-floor space available off Douglas St. at 723 Johnson. Immediate possession.
MORGUARD PROPERTIES 383-4168

ABACUS
Downtown Office and Retail Space Available
388-5365

PRIME OFFICE SPACE
For lease, building to be finished August '78.
—will finish to suit
—ground floor
—air conditioned
—up to 5,700 sq. ft. available
—underground and surface parking.
Contact J. White, 388-5532.

SUB LEASE
810 square feet in downtown Langford Commercial Centre. Excellent terms.
Shirley Wilde 478-2459.
B.C. Land 478-5588.

RETAIL OR OFFICE
Ground floor commercial space in a busy Esquimalt shopping square. Approx. 1200 sq. ft. Please call 388-5543.

OFFICE SPACE FOR RENT
939 Esquimalt Rd., upstairs — 1250 sq. ft. Wall-to-wall carpet — bright offices — $400. per month.
385-7721 GARDNER REALTY LTD.

PRIVATE OFFICE 12X14 WITH reception, typing and bookkeeping services, available if required. Quiet building with easy parking. Reasonable. Phone evenings, 721-3637.

WAREHOUSING SPACE AVAILABLE, HIGH CEILINGS, RAIL SIDING, CENTRAL LOCATION, LOW PRICE. CALL MR. DURKIN: 382-8146.

OFFICE OR RETAIL BEACON PLAZA MALL
Sidney 1,000 sq. ft. prime high traffic count, low rates. Phone evenings 592-6282.

WAREHOUSE SPACE
Only one 1700 square foot unit left in new building. Good location and high ceiling. Call owner direct, 382-4218.

APPROX. 1,000 SQ. FT. OF prime office space available to lease. Fully carpeted and will partition to suit. Contact T. Davies, 388-9181.

2400 SQ. FT. ON DOUGLAS ST. $1,200 per month or will divide, 1200 sq. ft. at $60 per month. 384-9865 or 385-7751.

DUNEDIN ST. (DOUGLAS AND Burnside). Up to 1600 square feet storage and store front. Ideal wholesale-retail or service. 592-4161.

6,000 SQ. FT. DOWNTOWN AT $250 per sq. ft. Suitable workshop, storage or warehouse. 384-9865 or 385-7751.

GOOD OFFICE SPACE. REASONable rents. Variable sizes. Ground level. Modern building. Ample free parking. Phone owner day or evening: 598-5965.

4500 SQUARE FOOT WAREhouse and 1800 square foot office space for lease. 3141 Napier Lane. 388-4631, 479-5919.

4500 SQ. FT. BUILDING ON A 29,000 sq. ft. lot, commercially-zoned, Langford. All or part for lease. 479-5441, after 4 p.m.

STORAGE SPACE FOR RENT. Gorge Shopping Centre. Phone 388-5812

LARGE, CLEAN STUDIO SPACE to share, downtown. 383-0443, 598-7051.

1500 SQ. FT. 2ND FLOOR AT $2.50 per sq. ft. over top of Bosun's Locker. 385-7751.

1200 SQUARE FEET WAREhouse space, for sub rent, reasonable, call 474-2121.

1800 SQ. FT. ON DISCOVERY ST. with loading 2 levels. $625 per month. 384-9865 or 385-7751

RETAIL STORE ON BUSY corner. Good income. Phone 479-8832 or 477-8032.

RETAIL STORE, APPROXImately 950 sq. ft., 737 Pandora, 386-1946 or 384-5459.

WAREHOUSE STOREFRONT CITY LOCATION DUNEDIN ST.
Excellent handy location with storefront exposure. 2,120 sq.ft. DOCK LOADING, 200-amp. service. Double bathrooms. Available immediately. Mr. D. Munro, Victoria Realty Ltd., 386-3585, res. 477-1705.

NEW OFFICE SPACE FOR LEASE
BOARD OF TRADE BUILDING (ADDITION). Bastion Square, Victoria, B.C. Available for October 1978 occupancy. Contact 385-8111 for information.

OFFICE AND DESK SPACE
Small private offices or desk space for rent. Furnished and answering service, located near Bay and Blanshard. Farmer Investments Realty, 382-2134.

EXCELLENT LOCATION JAMES BAY
Store Space in modern renovated building. No food merchants please. Available now $350.00.

CITY CENTRE
Upstairs rental. Suitable for painting, studio, storage. Available now. Rent $125.
david burr ltd.
655 Fort St. 384-9335

WAREHOUSE
Approx. 3,400 sq. ft. near new concrete block building at 834 Devonshire Road. Oil heated, deck loading, three large overhead doors, 20 ft. ceiling two washrooms, special loading bay for 45' trailers. Plenty of parking. Fenced in for security. Good lease to qualified tenants. Please call 477-6621.

FOR SUB LEASE
1265 sq. ft. expiring Nov. 1979 with 5 year option. $632.50 basic rent. Anxious to make a deal on 1537 Hillside.
JAMIE MacGREGOR
595-5131
CANADA TRUST

BUSINESS EXPANDING?
Now leasing, Thunderbird Mall — Duncan, B.C. Inquire about our new fully enclosed, air conditioned space with highway frontage. Just south of McDonald's new restaurant — Contact D. Whiteley 388-5140 Victoria, Your Place Management.

TRAFALGAR SQUARE
1000 sq. ft. of retail space in one of Brentwood's finest centres. Extremely suitable as beauty salon, as completely fixture and stocked, but can be leased for any retail purpose. 385-1491, 384-0131.

SOOKE RETAIL SPACE, PRIME high traffic count location, 3000 sq. ft. divided into 3 store fronts; $325 monthly, first year negotiable. 746-4814.

1177 FORT STREET
Character building, 650 square feet, newly decorated office, separate entrance, $300 per month. For viewing call: 382-1329, after 4:30 p.m.

233 MORTGAGE LOANS and INSURANCE

MORTGAGE NEEDS
Low cost residential and commercial mortgage financing available. If you have tried to obtain a conventional mortgage and were turned down due to credit problems or not enough equity in your property, we may be able to help. Courtesy to fellow brokers.
CALL
CLIFF JOHNSON
382-8215
First Victoria Financial Corps.

MONEY PROBLEMS
MORTGAGE MONEY IMMEDIately available. Difficult situations are our specialty. If you havehad credit problems or have been turned doyn elsewhere, try us; no red tape. Interviews in the privacy of your own hoce. 24 hours OK. Any amount. Any reason.
DEREK GREEN
388-7891 or 479-1475
RAE INVESTMENTS LTD.

1st AND 2nd MORTGAGE LOANS
SOOKE — GULF ISLANDS
SHAWNIGAN — DUNCAN
UP-ISLAND — MAINLAND
We specialize in Land and Land Development Mortgages
Existing Mortgages Bought

VICTORIA 1ST MORTGAGES FROM 10%. PAY OFF ANYTIME
Lowest Payments Available
Call Mr. Douglas Hawkes Collect 384-7128 (after hoors 477-9544)
DOUGLAS HAWKES LTD.
990 BLANSHARD ST.

FINANCING OR REFINANCING
Any amount or reason. Get a quotation from PAUL DURAND, phone 384-1424 days, 385-6178 eves. SMITH DOBSON ESTATES LTD.

MORTGAGES
1st and 2nd mortgage loans handled quickly and efficiently with flexible terms and payout privileges.
P. R. BROWN & SONS LTD.
762 Fort St. 385-3435

NEED MONEY?
Quick — Courteous — Confidential Service. Call Don MacGillivray, GLENGARRY REALTY—479-7138

Funds available immediately for 1st and 2nd mortgages. Contact:
david burr ltd.

Yes, we have mortgage funds interest from 9⅞%. Loans to 95%. Continental Estates, 385-6778

234 MORTGAGES FOR SALE

PRINCIPALS
Prime & 5%
Yields 14.25%
Today, keeps your rate always current. Qualifies for R.R.S.P.
R. M. GEDDES
Principal Mortgages Ltd.
479-1687

ATTENTION INVESTORS
Excellent first mortgages available. $30,000 to $120,000 70-75 per cent of appraised value. 13 per cent-14 per cent yield. Interest payments monthly. 3-year term. For further information contact D. Barrie Hamilton.
CHARTER MORTGAGE 388-4455

MORTGAGES AVAILABLE
12% to 18% — inquire for full particulars
Don MacGillivray
GLENGARRY REALTY AND INVESTMENT CORPORATION

1st MORTGAGE INVESTMENTS
Current mortgages on hand at 11% from $10,000 up. DOUGLAS HAWKES at Douglas Hawkes Ltd., 990 Blanshard St. 384-7128.

OFFERS 11% FOUR YEAR term, $20,000 agreement. 382-6841 works shifts.

235 WANTED TO BORROW

BUILDER
requires short-term funds fully secured by mortgage. Interest 14% and up. Provision for roll-over to interested investors. 386-0130.

240 BUSINESS OPPORTUNITIES

FRANCHISE WHOLESALE JANITORS SUPPLIES
Rapidly expanding Vancouver Island System, providing wholesale janitors supplies, building maintenance equipment and industrial paper products, offers a licencee, located in Courtenay, or Campbell River. A profitable business opportunity in the Courtenay, Campbell River and Powell River areas. We will licence the franchise and back it with successful merchandising techniques, comprehensive training, good marketing and management assistance. Established contracts will be transfered which include Schools, Hotels, Motels, Municipalities, Hospitals and businesses. The licencee should have previous business experience and knowledge of janitorial products will be usefull but is not essential, providing that the licencee is willing to become quickly familiar with the product lines. Licencee would be required to provide suitable delivery vehicles, minimum cash requirement $23,500. Write To Victoria Press Box 314.

GRAND CHARACTER RESIDENCE
IDEAL ANTIQUE BUSINESS LOCATION
A superb HERITAGE residence, completely and tastefully restored, with a magnificent reception hall, drawing room, formal dining room, study, and a grand staircase up to 5 large bedrooms, 3 bathrooms. Beam and rich panelling decor, with leaded, stained and bevelled glass windows. Modern kitchen. High, bright basement. Zoning and prime location ideal for a combined residence and ANTIQUE business, medical or law practice. Serious enquiries only. $129,000.
Residence 598-1420 Office 477-1841
Ted Walford
Block Bros. Realty Ltd.

SOOKE — COMMERCIAL
BUSINESS OPPRTUNITY ONLY $99,500
Concrete block structure includes a large open area of approx. 4000 sq. ft. situated on a ½-acre lot in the heart of Sooke Village. Front paved parking area, plus easement to rear of property, providing for loading, extra parking and future expansion possibilities. Financial statement available to interested party. Building would provide for a multiplicity of uses. ML. 30176.
For full information call:
CLIFF ANDERSON 477-3994
DESMOND HOLMES 478-1227
or office at 384-8124
PEMBERTON, HOLMES LTD.
1000 Government Street

JUST LISTED! NEIGHBORHOOD HARDWARE
This terrific corner location and the long time establishment, make this a golden opportunity for a Husband-Wife team to enjoy the benefits of owning your own business. Excellent lease plus opportunity to purchase the building; all stock and fixtures included. Exclusive listing offered at $42,500, by:
David Southall
477-7284 (24 hrs) 652-1201 (Res.)
D. F. Hanley & Associates Ltd.

MECHANICS
FOR SALE BY OWNER — Profitable one bay garage, duplex, four 2-bedrm. cabins, one 1-bedrm. cabin and one trailer rental pad. All this situated on over 1 acre of beautifully treed property. Also includes a large family home, large rec. room and beautiful swimming pool. All this to give you leisure living combined with a good income for only $155,000 asking. Will consider house on southern Vancouver Island in trade as down payment.
For information contact Russ Atkinson, Box 942, Lake Cowichan. Phone 749-3932.

PERMA COLOR CANADA LTD. is now accepting applications for a dealership in Victoria. We have an exclusive carpet dyeing process that completely changes the color of carpets or redyes them to the original color. We also provide furniture and drapery drycleaning services in the home. All work is done in home, apartment or business, and has exclusive Perma Color Guarantee. This is a revolutionary business that offers high potential income. Write to: Perma Color, 200—2609 Granville St., Vancouver, B.C., V6H 3H3, or call 736-6464.

Local Restaurant
ASK $25,900
Low Down Payment
30 SEAT TEA-ROOM RESTAURANT. EXCELLENT LEASE. TAKE ADVANTAGE OF THE SUMMER SEASON. OWNER OPERATOR OR HUSBAND-WIFE OPERATION. H. MITCHELL, 479-4818, ISLAND HOMES LTD. 386-7545.

EXCELLENT INVESTMENT OPPORTUNITY
4 mile house on Old Island Highway. Located on .99 acres. Varied development possibilities. Possible class B liquor license. Exclusive. For further information call
477-0191 PETER CHOWN 477-5767
477-0191 JIM DONNELLY 477-8855
Royal Trust

RESTAURANT-HOTEL
Located in Prime Tourist Area, showing good return. WATERFRONT, very attractive building in superb condition. Licensed. Asking $245,000. Call DOUG CODDINGTON.
SEASPRAY PROPERTIES
595-3151 or Res. 595-0795.

FOR SALE: INSURANCE Agency including office space and living quarters. Attractive volume. Agency including office space and living quarters. Attractive volume. Contact R. Taylor, Port McNeill Insurance Agency (1977) Ltd., Box 398, Port McNeill, B.C. V0N 2R0. Phone 956-3957.

TOOL RENTAL
Excellent, centrally located business opportunity. Terrific business now plus fantastic potential, particularly in lawnmower and chain saw repair. $60,000.
477-0191 STEVE MOONEY 477-4197
Royal Trust

APARTMENT SITE
Approx. 18000 Sq. Ft. of sea view property. 2 lots, good home on each. Close in apartment zoned property is getting scarce. A good buy at an asking price of $153,000.
385-3435 K. O. MOORE
P. R. BROWN & SONS LTD.

THREE BAY SERVICE STATION for lease with or without gas pumps, 2 bays have hoist, lots of parking, very busy station, located at 662 Goldstream. Rent $1,250 per month. Contact Pay Less Gas, 841 Goldstream Ave. Office 478-9575, residence 479-1463 Mr. Van.

TWO SHOPS FOR SALE, ONE IN Harbour Square, 420 sq. ft. Lovely interior. Hot water and toilet facilities. The second in Oak Bay Village. Choice location 275 sq. ft. Offers accepted. Business: 598-2913. Home: 598-2228.

ESTABLISHED INSULATION company for sale, suitable for 2 working partners. Includes vehicles and machinery. Training if required. $25,000. Call 382-1388 after 6 p.m. weekdays or anytime on weekends.

HAIRSTYLE SALON
Low overhead, only $265 a month rent, large 8 station salon catering to lady's and men, newly decorated, in busy office area. Illness forces sale, $25,000 including stock. For further information 598-7682.

MONEY MAKER
66-seat downtown restaurant. Full liq. lic. — Area Dougas at Yates — For further details.
479-9241 R. W. RHODES 479-7161
National Trust

Mobile Home Park
Prime Nanaimo location, adult park with excellent return plus expansion potential, 21 acres. $695,000. Westad Realty Ltd., 383-1953, 592-6887.

CALLING ALL GROCERS
Lease up to 5000 sq. ft. with 100 ft. frontage. Excellent exposure on Island Hwy. 477-8292.

YOU'RE UNEMPLOYED. GOOD services and skills to work. Call Vancouver Island Business Exchange, 388-7355, 384-6462.

Qualicum Beach Waterfront
terfront, 17,000 sq. ft. on sewer. $140,000. By owner, Victoria 592-6887, 383-1953, Nanaimo 390-2744.

GREAT OPPORTUNITY
12 UNIT MOTEL PLUS RESIDENCE
1.39 ACRES — ONLY $275,000
Situated in a prime tourist traffic area on a lovely treed property, this well kept complex has been extensively updated, well furnished including colour TVs. Newly built sauna house and large above grade swimming pool, coin operated laundry; great opportunity for further expansion. Showing an excellent return. Phone for appointment to view. Inventory and financial statement is available to any seriously interested party. M.L. 33558.
Cliff Anderson, 477-3994

VICTORIA DELI
SHOPPING CENTRE
AT: $44,500
Wish to be self-employed and independent? This may be your call. Would be ideal husband-wife or other partnership operation. Full line of cold meats and cuts, cheese, salads, home made pastries breads. Eat in coffee shop area, with take-out submarine sandwiches etc. A most up-to-date and modern equipped premises available on a reasonable long-term lease. ML 33163. Full information available to sincere minded investor. Please call:
CLIFF ANDERSON
477-3994

PENINSULA BAKERY
$45,000
If you are qualified, and would like to see one of the cleanest and finest run family bakeshops, please do not overlook this one. Presently showing a good return and business is on the increase. A-1 equipment. For further details regarding financial statements, equipment, etc., ML 29440 Please call:
Cliff Anderson 477-3994
Giles Perodeau 656-4525
PEMBERTON HOLMES 384-8124

TROUT BY THE THOUSANDS
Newly developing Commercial Trout Farm offers 40% interest in business, 37 acres land, lakes, equipment and thousands of Trout. For investment of $54,000 ML 32498. Active or semi active partnership with opportunity to build your own home or retreat the Parklike setting. Located approximately 15 miles from Victoria. For details please call.
HERB McDANNOLD
382-919 384-6768
THE PERMANENT
382-9191 384-6768

SMALL GROCERY & CONVEnience store showing a very good return. Low rent on a long term lease. Ideal for an older couple or an ambitious young couple where the wife is able to help. Business and fixtures $14,000. For information call:
DAVE TAYLOR
388-4434 384-2718
WESTMONT REALTY (1977) LTD.

OPERATING GRAVEL PIT. 79 acres in Parksvill-Qualicum. Growing area. High compaction factor, also blend sand. Ideal to set up asphalt plant and readymix. Barry Clark, Nanaimo Rlty. 248-6167 or 758-2814 (eves) Collect.

NEW PRIEST LAKE, IDAHO, four season full service resort, 8-½ acres, cabins, camp grounds, rooms, restaurant, lounge and moorage; 'Owner 509-483-8521, H. Gatlin, N. 7322 Division, Spokane, Wash. 99208.

MOBILE HOME COMPANY FOR sale or partnership, proper built office and all equipment. Needs very little cash, good credit rating and some security. Victoria Press, Box 229.

WANTED: PROFESSIONAL MEDical practitioners interested in a joint venture to build their own office. Call 721-3386 after 5 p.m.

ALBERTA MOTEL, $350,000. CONsider trade, house and cash to existing mortgage. 479-5739.

TAXI BUSINESS, SOUTH VANcouver Island with excellent growth potential. 112-743-2005.

GIFT SHOP, DOWNTOWN FORT ST. $12,000.00 PLUS STOCK 388-5811 — 383-6447

SMALL BOOK STORE FOR SALE, reasonable. 385-1722 (days), 383-9316 (evenings).

SMALL CRAFT STORE FOR sale, Saanich Peninsula. Victoria Press, Box 307.

241 BUSINESS OPPORTUNITIES WANTED

MY CLIENT REQUIRES A Motel in the city area with a two or three-bedroom Owner's suite. Must show good return.
Stephen Shea
477-7284 (24 hrs.) 388-7668 (Res.)
D. F. HANLEY & ASSOCIATES

HIGHWAY LOGGING TRUCK with contract wanted on Vancouver Island. 478-8290, or 479-3982.

WISH TO BUY SMALL BUSIness. 382-6841 shifts.

244 REVENUE PROPERTY

Bayshore realty ltd.
388-6424 1006 fort st.
"People Helping People"

SxS DUPLEX PLUS 4-BEDRM. HOME
2 bedrms., modern bathrms., living rooms and birght kitchens, w-w carpets, full basements, sep. furnaces. H. water and meters each side. All nicely decorated. PLUS a large 4-bedrm house with w-w carpets, nicely decorated as well. Full basement, COM heat and hot water. This property is excellent for an owner to live in and collect revenue at the same time. Price, is $70,000 for total package.
REG SCHUMAKER 598-2383
or 385-8771 (anytime)

RUSTIC REVENUE
HUGE DUPLEX
OR 4-PLEX
ON VIEW ACREAGE
Located on a hill amongst the trees. It looks like a large mountain chalet but it's four large suites, two 4 B.R. with 1½ bath and two 1-bedroom with bath plus large workshop and utility room for expansion. Only one year old with low, low taxes. Fully rented. An excellent investment at $130,000. MLS 39393. Call:
386-7521 PETER DUECK 386-3878
595-1535 GAIL WEINBERG 477-4467
BOORMAN INVESTMENT CO. LTD.
612 FORT ST.,
2045 CADBORO BAY ROAD

TRIPLEX
$64,900
3 suites empty, as well as two housekeeping rooms. Potential net rent of $750 per month.
YOU CAN LIVE FREE.
New MLS.
GLENN NICHOLLS
598-5144 598-7689
T. L. Mann & Associates Ltd.

SxS DUPLEX
(Near St. Patrick School)
2-bedrm, large kitchens, gleaming oak floors throughout, level 118'x100' lot with fruit trees. Excellent location, close to shopping and Oak Bay Rec. Centre. Offered at $68,900.
595-1535 Mrs. O. Zachary 592-2265
BOORMAN INVESTMENT CO.

SxS DUPLEX
Excellent condition, 5 yrs. old, 3 bedrooms, 1½ baths each side. MLS No. 33536. $84,900. Call CLIFF SALMOND — GARDNER REALTY LTD., 385-7721 or 477-3626.

OLDER SOLID VIC WEST, 3 bedrooms up, 2 down, $6960 gross per year, large lot, prime development property (adjoining lot also available) $53,900. By owner. 595-6119 after 6.

ON SALE
Apartment block for sale, all suites are furnished, 13 bachelor suites, and 1 one bedroom suite, earnings per month, $1953, in James Bay area, $175,000, 477-6308.

REVENUE WATERFRONT, 5 year old 4 plex, 125' waterfront on Lake Cowichan. Furnished and rented, electric heat; good revenue. $8000 will handle or take boat or motorhome. (112) 743-9165.

BY OWNER
Triplex conversion. Good condition, good location, grossing over $700 per month. Asking $66,000. Write Victoria Press Box 235.

JUST LISTED
69,900
ESQUIMALT
Older renovated duplex providing good revenue. Hurry — first come first served. DOUG POWELL 386-6164 or 388-7642 or 388-6275 pger. 878.

JUST LISTED
79,900
Main suite 3 bedrooms. Second suite 2 bedrooms both have terrific water views — close to everything but on a quiet no through road — good revenue. DOUG POWELL 386-6164 or 388-7642 or 388-6275 pger. 878.

SIDNEY SXS
69,900
3 bedrooms each side prt basements — good residential area — fenced yards and good revenue. DOUG POWELL 386-6164 or 388-7642 or 388-6275 pger. 878.
CASTLE PROPERTIES LTD.

MOST SPACIOUS CUSTOM BUILT SxS DUPLEX
Absolutely the best buy in Victoria. This is an as-new duplex, featuring superior construction throughout. First time on the market, this one-owner, attractive home has 2504 sq. ft. on main floor, with owner's suite of 1267 sq. ft. Beautiful living room, dining room, spacious kitchen, 2 large bedrooms and vanity bath. Full high basement has ample space for any development. Valuable property size is 100x179 approx. This beautiful duplex is absolutely a must see for the discriminating buyer and we know it will meet with your approval. Sweeping views and in 3-mile circle. Far below replacement cost at only $94,900. Call L. MARSHALL, Charman Pacific Realty Ltd. 385-9765 or 479-3234.

OPEN HOUSE
SAT., JUNE 17
Viewing 2-4:30 p.m.
1162-1164
Goldstream Ave.
Lakeview Duplex overlooking Langford Lake. The interior comprises Living room, 18'x19'6", Dining room 11'9"x19', Cab. Kitchen. Master bedroom 15'6"x10', 2nd 13'x10', 3rd 12'4'x8. Two bathrooms, W-W throughout. Easy controlled electric heat, parking. Price reduced to $85,000. WM. HOLLICK in attendance, 592-6470 or 386-7521.
BOORMAN INVESTMENT CO. LTD.
612 FORT ST.

DUPLEX
One year old, 2 bedrooms each side, stoves, refrigerators, sun drapes included. Quality W-W carpet, nicely fenced grounds, C.C.A. certificate available. This trouble-free revenue property must be sold. Make you offer.
$85,000
JOHN TODD
david burr ltd.
384-9335 Res. 598-7849

REVENUE
ESQUIMALT 15 SUITES $245,000
DUNCAN 102 SUITES $1.79 M
ESQUIMALT 4 COMMERCIAL UNITS $144,900
OAK BAY 7 SUITES $199,000
Statements and financial details available by calling BILL PETTINGER, TERRY SMOLLETT 386-3494 (24 hs.)
CENTURY 21 Western Homes
1037 Cloverdale Ave.
386-3494 (24 hrs.)

14-SUITE APT.
1, 2 and 3 bedrooms
NEAR JUBILEE
BUILT AS CONDOMINIUM
FULLY RENTED, 10% C.C.A.
For further information call:
LEO PIGERT OR EVAN WILLIAMS
388-4434 ANYTIME
WESTMONT REALTY (1977) LTD.

FIVE SUITES
$59,900
A good revenue producer — one 3-bedrm suite — one 2-bdrm suite two 1-bdrm suites and one bachelor suite. For more information on this new listing call Ian Boorman 595-1535 or Res. 592-3335 MLS 33690
BOORMAN INVESTMENT CO. LTD.

$209.90
NEW LOW PRICE
12 SUITER
The returns are substantially above average. The vacancies in '77 were well below average. Close to park and pool. 8-one bedroom and 4-two bedroom — all self-contained. For more information call.
477-0191 KNUD SCHWER 478-8203

APARTMENT BLOCK
12 SUITES
FAIRFIELD VILLAGE
Close to Beacon Hill Park and Fairfield Village. Good revenue, excellent land potential. Offered at $215,000.
Residence 598-1420 Office 477-1841
Ted Walford
Block Bros. Realty Ltd.

4 Suite Conversion
GROSSING $8,400
ASKING $82,900
ML33845
DOUG POSKITT 477-0645
KEN WILKE 382-9527 or 386-3124 or 386-3124
Seaspray Properties Ltd.

14 SUITES
TAX SHELTER
8 Percent Mortgage!
Four 3-bdrm., nine 2-bdrm. and one 1-bdrm., 3 years old. Close-in and fully rented.
Asking $365,000 477-9615

APT. BLOCK
11-suite apartment (10 one-bedroom and 1 exceptional 3 bedroom, 2 bath, owner suite) 4 with tremendous ocean views. In excellent condition, easy maintenance. Never a vacancy, $215,000. Barry Thorncraft 477-8487. Island Homes Ltd. 386-7545.

$62,900
This smartly styled newer no-step side-by-side duplex is great for owner occupancy or straight revenue. 2 bedrooms, 1000 per side easy care. Call
RUTH CROSLAND
477-0191 595-5677
Royal Trust

17 SUITES
MODERN, well maintained apartment block in good area. Large 1st mortgage. Price reduced to $335,000. For information on this and LARGER BLOCKS call GEORGE GREEN.
P.R. BROWN and SONS
385-3435 477-4651

4 Plex	(Ffld)	$110,000.00
16 Suite	(Ffld)	$320,000.00
24 Suite	(Ffld)	$540,000.00
6 Suite	(Esq.)	$140,000.00

Revenue property required for listing.
386-3231 John A. John 477-8096
Block Bros. Realty Ltd.

9 SUITES
Close in. Semi residential area. Gross approx. $18,000 P-A. Asking $125,000. Live in one rent the other 8.
385-3435 K.O. MOORE
P.R. BROWN and SONS LTD.

BEACON HILL PARK
Older Fairfield legal 5 suite conversion. Potential for greater returns. Asking $74,900. MLS 32378.
477-0191 SYL SHUMKA 595-1337

FAIRFIELD 5-PLEX
Great location, large suites, never a vacancy, good tenants, 9½% net yield, priced to sell. Asking $96,000. Phone 388-4545.

FAIRLY GOOD DOWNTOWN REVENUE PROPERTY. Will TRADE equity of $15,000 for other house, boat, or car.
384-6915, 595-5906

ILL HEALTH FORCES SALE OR trade of this shopping centre in prime location; $255,000 with a gross of $29,000; 15% will handle. 746-4814.

BY OWNER—4 SUITES
Modern, with wall to wall carpet throughout. Two 3-bedroom and two 1-bedroom. $92,500. 595-1602.

FOUR PLEX, BY OWNER, $10,000 will handle. 658-8246.

WE SPECIALIZE IN APARTMENT and COMMERCIAL PROPERTIES

2 BEDROOM SIDE X SIDE
No step duplex, located on a quiet street in popular Saxe Point. Large rooms, and nicely decorated. Rents at $265. each side, tenants pay utilities. Excellent value at $72,500. MLS.
FRED or JUNE CARVER 595-8664

10-SUITE CONVERSION
Close to town, double lot. All suites self-contained and furnished. Tenents pay own utilities. Grossing over $17,000 per annum. Shows $14,000 after expenses. Price only $129,500.
FRED or JUNE CARVER 595-8664

BUYING OR SELLING CALL TODAY
HENDERSON REALTY LTD.
385-9741

SWINERTON'S
REALTY WORLD

FAIRFIELD SxS DUPLEX
REDUCED $3,000!!
148-150 LINDEN
VACANT—READY FOR IMMEDIATE OCCUPANCY. Each side has LR with FP, sep. D.R., 2 roomy BR's, large kitchen, 4 pce. bath, utility room. OIL HOT WATER HEAT, garage. TRY YOUR DOWN PAYMENT! OWNER MAY CARRY A-S.
REDUCED TO $63,900
385-2481 ED JUPP res-592-1019

JAMES BAY REVENUE
5 SUITES
$58,500
FIVE SELF-CONTAINED suites in older, renovated building, showing $7900 gross. FOUR full baths — 2 units share one. NEW MLS.
ED JUPP 385-2481 res.-592-1019
SWINERTON STEWART CLARK LTD.

QUALITY APTS.
ROCKLAND AVENUE — Seven suites built in the 50's. No vacancies in this one. Ideal for the small investor who wants to live in his own building, choice corner location, spacious 2-bedroom suites for the owner. Full asking price $159,000. Dial 479-1667 or 388-6275. Pager 2837.

Beacon Hill Park
10 delightful suites, 2 blks from Victoria General Hospital. This is one of the best quality buildings of it's size to be found in the area. No vacancies. Owner lives in this near new type building. Build an estate for yourself. Full price $235,000. Dial Cliff Stretch 479-1667 or 388-6275, Pager 2837.

ESQUIMALT
Apartment business blk, 2 businesses and 5 suites are in this near new building. Excellent value at asking price of $209,000. To view dial Cliff Stretch, 479-1667 or 388-6275. Pager 2837.
J. H. Whittome & Co. Ltd.

TOWN & COUNTRY
Beat the cost of living, get help for your payments. Lovely home, 3 bedroom on main, with extra 2 bedroom suite rented for $275.00, close to school, bus, shopping, ML.
(24 HRS.) 382-9191
FRANK SALE 385-0774
IRENE VAN 592-9194

28 SUITES CONCRETE BLDG.
Excellent modern blocks, approx. one acre landscaped grounds, paved parking. High view location in central Duncan. Separate managers residence on site. Gross income approx. $62,000. First mtg. for $130,000 at 6¼. Vendor will consider wrap around financing. Priced well below replacement costs, offers on $469,000 invited. ML31606. Investigate for detail call.
382-9191 HERB McDANNOLD
384-6768
THE PERMANENT

HANDYMAN PACKAGES
FAIRFIELD modern home plus Revenue — very close in — 5 rm. home (2 or 3 bedrooms) 2 baths — basement — laundry — rumpus — DI garage, huge patio, garburetor, elect frig and range, auto washer, (Value $55,000) and by itself now earning $3960; —L plus — plus — 6 S.C apts (incl. 4 furnished apts) earning $10,692. per year — total from 7 units $14,742 per year. On the sewer and zoned R31 (always rented) Total price $120,000. Terms cash to avail 10¼ mtge of approx $73,300 — and trades considered.
AND ANOTHER
Esquimalt — close in and close to Dept. N. Defence — 2 adjacent bldgs. 33 apts — plus 4 apts — 37 in all earning $78,644 plus $9,144, respectively per year — total $87,588 per year. Always rented, due to location. Price $700,000. —10½ mtges for $330,000, plus $58,000. May; be assumed. Terms cash or trade.
DICKIE AGENCIES LTD.
919 Fort St. 382-4312

ESQ. LAGOON RIDGE
S-by-S duplex. 2 BRs. Cul-de-sac of fine homes. $63,900.
PETER ROBARTS
388-6258 383-3742

5 PLEX. ONLY $72,900!
Just reduced for immediate sale. Showing excellent returns, in good repair. All separate utilities. Located city side of Esquimalt. Fully rented to choice tenants. Excellent financing available. Hurry! Must sell.
JOHN M. HUNTER
388-6258 388-6966
CEDRIC STEELE REALTY LTD.

OPEN HOUSE
SxS DUPLEX
582 NIAGARA
SAT. & SUN. 2-4
Large LR with fireplace, separate DR (could be 2nd bedroom). 900 sq. ft. each side. Ranges and fridges included. $59,900. Call John Barton 386-7545 anytime for prior viewing. Island Homes Ltd. $59,900.

245 REVENUE PROPERTIES WANTED

PRICE REDUCTION
TO $56,500, ON THIS REVENUE PRODUCING PROPERTY, CONSISTING OF 3 RENTALS, LOCATED ON ROCK BAY AVE. WITH M2 ZONING. GOOD OPPORTUNITY TO LIVE IN ONE SUITE AND USE RENTALS TO DEFRAY YOUR COSTS. PHONE BILL PALFREY 386-7545 or 598-4210 Island Homes Ltd.

WANTED TO BUY, VICTORIA, Sidney area: Apartment block to 18 suites, up to 20 years old. Also interested waterfront or view lot or residence. Mr. or Mrs. Pat Young, 1905 South Railway St., Regina, Sask., S4P 0B1. Phone (306) 527-2028, (306) 522-3416.

WANTED
Older character revenue home needing renovation up to $150,000. Call.
477-0191 SYL SHUMKA 595-1337
Royal Trust

247 COMMERCIAL OR INDUSTRIAL PROPERTIES

LANGFORD TOWN CENTRE. APproximately 24,000 sq. ft. prime commercial. Ideal for restaurant, stores, or professional office development. $192,000. Contact D. Whiteley 388-5140. Your Place Management Ltd.

2 PROPERTIES JUST ZONED commercial, adjoining in prime area of Colwood. 1 acre and 1.40 acres. Total price $444,000. By owner. 592-6887 res., 383-1953.

CENTRAL SAANICH KEATING AREA
Fully serviced industrial lots, ½ acre and up in size, call 652-1040 or 656-3463.

TODAY'S CROSSWORD PUZZLE

UNITED Feature Syndicate

ACROSS
1 Poor actors
5 Hardware item
9 Heathen
14 Afr. plant
15 Persian astronomer
16 Baseballer Tony -----
17 Mechanical routine
18 Take out
19 Detecting system
20 Whims
22 Vital
24 Supernatural being
26 Ponds
27 Dresses stone
29 Roman Pluto
30 --- Hodges Dodger great
33 Beef up
37 Extinct bird
38 Rooster's comb
39 Baseball score
40 Shish -----; Meat dish: Var.
41 Feels pain
42 Of retailing
44 Male child
45 Animal doc
46 German river
47 Remove soluble constituents
49 Tar or salt
53 Surpass in travel: 2 words
57 Climbing vine
58 Presses
59 Oil country
61 Insect eggs
62 Twilled cloth
63 Write down
64 Mr. Slaughter
65 Ponderous books
66 Chew persistently
67 Say "No"

DOWN
1 Impairs
2 Knock for ----
3 Travel by car
4 Squalor
5 Coal scuttle
6 Parishioner's reply
7 Oregon's capital
8 Priority
9 Rustlers' nemeses
10 At - ---- for words
11 Actress ---- Lollobrigida
12 Caucasian language
13 No: Dial.
21 Be sparing with
23 British Isle
25 Ovum
28 Distending
30 Asian desert
31 Golden Calf
32 Earring locale
33 Plant disease
34 Quartette less one
35 Have trust
36 "Ben ---"
37 Left a railroad car
40 Genuflect
42 Food
43 Public notices: Informal
45 Makes familiar
47 Epee maneuver
48 Wading bird
50 N. Hampshire's neighbor
51 Slavic Tony
52 Scot. monster's nickname
53 Essence
54 Mountain: Comb. form
55 Outline
56 Fiji chestnut
60 Recent

CAMEL PISA ROMP
AVILA ALLS OSAR
METER REOS WINE
PREVENT BAWBEES
ADITS SHORTS
NONTOXIC SEA
ATEE MINIATURE
REA PRESENT NAY
DARKHORSE CITE
NEW EDUCATED
SECOND LITUP
CARBOYS NEGATED
ATUB IPSE APAR
RUDE SEES TIRO
SPED METS SENSE

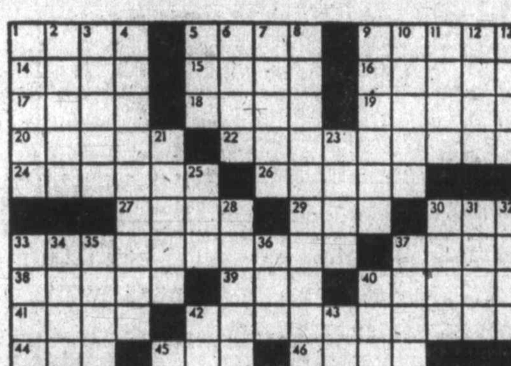

By R. A. POWER

247 COMMERCIAL OR INDUSTRIAL PROPERTIES

MILL BAY
5 plus acres will yield 9 lots, some with seaview. Asking $85,000.

COWICHAN BAY
14.92 acres will yield 56 lots, subdivision plans already approved by regional district and department of highways. Sewer and water available.

CHEMAINUS
Over 2 acres heavy industrial zoning, municipal water, other industries nearby. Asking $135,000.

DUNCAN AREA
4.59 acres, zoned comprehensive development near T.C Highway and new Lake Cowichan Hwy. Municipal water, asking $58,000.

Antique shop: Highway frontage and secondary road frontage. 5 acres — house attached to shop, plus mobile home with additions, as well as another mobile home with additions, as well as another mobile pad. Shop well stocked. Owners wish to retire. Look at all offers on $150,000.00.

Mobile Home site: 8 acres zoned and waiting for an anxious developer. River Frontage. Cassidy area. Offers on $140,000.00.

For further details on any of these listings, contact:
LISA MADIGAN 746-6990
PAT DOUGAN 748-4566
TOM BURDGE 743-9398
MALAHAT REALTY LTD. 743-5525.

A.E. LePAGE
WESTERN LTD REALTOR

COMMERCIAL PROPERTY
YOUBOU $125,000
3000 sq. ft. commercial bldg., full basement, renovated. Heavy duty power, 211 ft. road frontage with good parking. 3BDR owner's suite above, large sundeck overlooking lake.
386-6331 ERIC FRAZER 743-9155
386-6331 BILL PETTINGER 743-9461

NANAIMO— LIGHT INDUSTRIAL
6300 sq. ft. warehouse with 2 tenants, downtown location. Net income $16,600. p.a. Asking $169,000. Call W. LATIMER 386-6331 or 656-2355.

REVENUE INVESTMENT PROPERTY
3-2 bedroom suites, 1 bedroom suite, older 2 bedroom house — S1 and C2 zoning, what is your project. Only $120,000, revenue while you plan your development.
382-9191 JACK GRANT 477-8172

THE PERMANENT
Development Site
Approximately 14,000 sq. ft. for $133,500 and located in the Cook, Pandora, North Park area. Already zoned S-1 which permits a wide range of commercial oriented uses. Three older rented homes. MLS 33551.

Brent D. Ewing
388-6424 658-5661
Bayshore Realty Ltd.

KEATING X-RD.
1 acre lots for sale in new serviced and paved industrial subdivision. Will also consider developing of building for suitable tenant. OK Trucking Co. Ltd. 386-3414.

247 COMMERCIAL OR INDUSTRIAL PROPERTIES

PICK YOUR TAKE
Check out these two prime corner locations in prosperous James Bay. Straight commercial space or commercial with apartments over $350,000 and $290,000 respectively. Call
MICHAEL BURR
384-9335 Res. 595-2165
david burr ltd.

14,400 SQ. FT. M-2 ZONED CLEARED & FENCED $9.25 PER SQ. FT.
Excellent location between Douglas and Burnside — ready to build on. Terrific development area, corner location. Please call 652-2201.

Unusual Opportunity
Combine your business and residence on the same lot.
New Industrial Park
7500 to 25,000 square foot lots.
From $24,750
Cleared and levelled. Act fast and reserve your lot now. Langford area. Call Bill Morris, 478-4655.

LIGHT INDUSTRY ZONED
1200 sq. ft. home close to Woolco. Use it now or rent it and build later. Asking $52 900. BEN GREIG 598-3105 or 386-6164.
CASTLE PROPERTIES

FOR LEASE: ESQUIMALT industrial park, 16,000 square feet, property with heavy duty 40x60 building, large opening doors, 5 ton overhead crane, 400 amp wiring, fully fenced, ideal location for truck repairs, tire shop, body shop. 385-0341 8-5, evenings and weekends 479-2248.

Warehouse $53,000
On Esquimalt Rd., concrete block 1200 sq. ft. on main, plus 600 sq. ft. MEZZANINE. 200 amp., 3-phase, sprinkler and spray booth. Good parking and access. Call:
BRIAN RIPLEY, 592-2431
Lansdowne Properties Ltd.

APARTMENT ZONED
18800 sq. ft. ready to go and approved for 19 suites. Asking $150,000 out try your offer.
WAYNE BUTTERFIELD 388-4434
IRV LIDSTONE 388-4434
WESTMONT REALTY (1977) LTD. 388-4434

WANTED
3 to 4,000 sq. ft. suitable for automotive servicing. Warehouse acceptable. Prefer central area of Victoria. Principals may call collect.
SHIRLEY M. COOK 536-7400
ARCO REALTY LTD. 544-3666

THREE BAY SERVICE STATION for lease with or without gas pumps, 2 bays have hoist, lots of parking, very busy station, located at 662 Goldstream. Rent $1,250 per month. Contact Pay Less Gas, 841 Goldstream Ave. Office 478-9575, residence 479-1463 Mr. Van.

CITY WAREHOUSE
Located in the industrial area of Victoria, complete with office, high folding door plus mezzanine. Total of 1734 sq. ft. $48,900. Call: LARRY LINEHAM 595-0134. National Trust, 595-2121.

GOOD EXPOSURE
Retail warehouse offices $129,900, 3930-3932 Douglas St.

250 HOUSES FOR SALE

BY OWNER — 2 BEDROOM NO step home, extra large lot, fully fenced, $44,900. 479-3513.

OAK BAY SACRIFICE
By owner, must sell. 5 bedrooms, 2 baths, fireplace. $62,500. 592-2713.

3600 SQ. FT. BEAUTIFUL HOME. For sale or rent. Asking $160,000. 658-5571.

250 HOUSES FOR SALE

OPEN HOUSE
Fri., Sat., Sun.
2-5 p.m.
3664 Bridgeport Pl.
(off Tattersall)
PANORAMIC VIEWS
From this 4-bedroom plus den home, kitchen with eating area, separate dining room, living room with decorative fireplace, recreation room with fireplace, 2½ baths. $98,500, for quick sale. 382-0347.

LANSDOWNE Properties Ltd
BRENTWOOD CHARACTER
$52,900
OPEN HOUSE
SUNDAY 1-4:30
7187 HAGAN
An attractive older 2 bdrm home with a spacious kitchen, a full basement and a big deck. Well landscaped, and lots of sunshine. Come and see or call me:
JAY HINTON
652-1364 or 592-2431

NEW HOMES
IN
3 Fine Locations
GORDON HEAD
CENTRAL SAANICH
ROYAL OAK
To View At
Your Convenience
Please Call
HARRY ATKEY Eves. 598-1737
DAVID PHILPS Eves. 656-6590
Engineered Homes
385-6211 19 Cadillac Ave.

ESQUIMALT
4 Bedrooms
$39,500
Half block to Swimming Pool and Rec. centre. New kitchen cupboards, new wiring. F.P. in old panelled L.R. 1 bedrm. on main floor and 3 bedms. up. Attached greenhouse, beautiful garden soil on 53'x140' lot. Low Dn. payment. New MLS
Westgate Rlty. 388-9941, JIM RANSON, 479-5910

BOATING — FISHING BRENTWOD BAY
SPECIAL — $62,500
3-bedroom house, large bright rooms, 1½ bathrooms, covered carport, sundeck covered, sea view and private. House 3½ years old. Clear title, owner. Phone 652-1596.

A.H.O.P.
$41,000. 1400 square feet. 4-bedrooms, heatilator fireplace. 474-2502 or 474-1324.

ONE YEAR OLD TWO BEDROOM full basement home on large lot in Sidney, was $59,000 now $55,000. Trades considered. 656-4706.

SOOKE — OWNER
New beautiful family home. low 50's. Offers. Phone 642-5953.

250 HOUSES FOR SALE

JACK MEARS OAK BAY REALTY LTD.
2194 OAK BAY 598-3321
Where Trust is the Basis of All Business

OPEN HOUSE
SATURDAY, JUNE 17
2:00 - 4:00
630 Senanus Drive
Thomon Cove (west end of Mt. Newton Cross Rd.)
An attractive modern Tudor style home set in 1.62 hectares (4 acres) with 9.10 metres (30') of oceanfront on the Saanich Inlet. Not often can you find a property offering so much in such a desirable location for only $149,500. (MLS). PETER NASH 598-3321.

SOUTH OAK BAY
3 BEDROOMS
Your opportunity to own a spacious immaculate home in prime area. Charming living room with fireplace, separate guest size dining room, modern kitchen with adjacent sun room. Full high basement, rec room. Situated on lovely (44x120) lot. Close to sea, schools and stores. Offered at $77,500. Call now to view. GIBBY McLEOD — 598-2264 or ROSELLE JACKSON at 598-1093 or 598-3321 anytime.

4 INTERESTING HOMES. ALL NEW ON THE MARKET!
1. 2 STOREYS, 2 BATHROOMS, $48,900. Quiet street in popular area. Attractive lot with extra parking, 3 bedrooms, dining room with antique fireplace and large modern kitchen. Full basement and separate workshop. Very bright and homey.
2. NO STEP SWEETHEART NEAR SEARS. Gleaming oak floors thruout, 1200 sq. ft. with 3 bedrooms, dining room, ample storage. Secluded back yard with lovely garden area. Short walk to all your needs. $57,900. Only 20 years old. HAROLD WHILEY 598-3321.
3. UNIVERSITY AREA. LARGE LOT, LARGE HOUSE. 2 storeys, 2½ baths, and tons of unique features, like bathrooms skylights, hidden sundeck in the heart of the house. Beautiful neighborhood. Transferred vendor is unable to complete certain projects so price has been kept low. $69,900.
4. LAKEHILL BEAUTY. 1600 sq. ft. main plus huge family room in basement. Custom built only 14 months ago with impeccable taste and great expense. Award winning kitchen. 2 full baths on main, 3 bedrooms. A high panoramic outlook from the raised living room. $82,500.
For more details and addresses of the above properties contact JACK PETRIE 598-8735 (res.) 598-3321 (leave message).

SOUTH OAK BAY - $89,000
Spacious and charming older home south of Windsor Park. Beamed ceilings and panelling enhance the large comfortable living area. Both living and dining rooms have fireplaces with cleanouts to basement. Impressive staircase to four bedrooms on second floor. Large well treed lot, almost 200 ft. deep with summerhouse and fine garden. BILL RICHARDS 598-3321 or 595-6219.

CEDAR HILL-SHELBOURNE PLAZA
$56,500
Immaculate 2 bedrooms bungalow with 3 extra bdrms down. Very convenient location near shopping plaza and schools. Large living room with fireplace, modern kitchen, full basement, up to date wiring and plumbing. Low taxes. This is an excellent buy at a realistic price. To view please call JOHN BARNES 598-3321 or 598-4243.

FOR THE BIRDS!
Or the buyer who wants something just a bit different! Situated on a hill, high in the hills in the trees, with extensive use of natural woods. Interior panelled, floor to ceiling, rock fireplace, extra large dining room. Three bedrooms up, three sets of plumbing, full high basement. Offered at $88,900, and can be viewed by calling MARKIE MUNN or MARJ NAPPER at 598-3321 anytime.

HERE IT IS! REDUCED TO $41,900
The ideal starter on nearly 1-3 acre, tall trees and garden area plus 3 bedrooms. Two appliances included, house is vacant so move right in. To view call MARKIE MUNN or MARJ NAPPER at 598-3321.

URGENT SALE ONLY $44,900
Vendors have purchased condominium and anxious to move. So quick possession possible on this tidy older home which has been completely updated. Set on high level lot with fenced garden. Good stove, fridge, washer and dryer negotiable. Convenient location to all amenities. Call Clare Brock anytime at 598-3321 or 592-2173.

VICTORIA GOLF CLUB AREA SOUTH OAK BAY
Yes, there is actually a brand new executive home in this very sought after loction. 4 bedrooms, master with ensuite and fireplace. Spacious entrance hall with skylight, living room with heatform fireplace, separate dining room, super modern kitchen fully equipped with family room off it also with heatform fireplace and skylight. The open design plus the many large thermopane windows and doors makes this a very bright and cheerful home. 2200 sq. ft. of living space. Bonus: the lot is already landscaped. MLS. Asking $134,000. Full particulars cheerfully given by HANNE PRIMGAARD at 598-3321 or 598-5812.

TEN MILE POINT - $135,000
Would you like a home that is different in plan? Great for the family and entertaining guests. 3 bedrooms, separate dining room. Knotty pine kitchen. A view of the sea from nearly every room in he house. Now you have your country setting close to the city. For appointment to view call GIBBY McLEOD at 598-3321 or 598-2264.

COUNTRY RESIDENCE $135,000
Good family living in this fashionable neighborhood. Dramatic entrance stairs lead up to main level. The kitchen is a homemakers dream, modern, convenient with bright eating area and family room with fireplace. Large living room and dining room, 3 or 4 bedrooms. Walk-in closet in master bedroom. Large windows thru-out the house bring the beauty of outside into every room. For an appointment to view please call GIBBY McLEOD at 598-331 or 598-2264.

SOUTH OAK BAY 4 BEDRMS. PLUS $68,900
Spotless well cared for home a few blocks from the sea. Two large bedrooms, living room with fireplace, separate dining room, modern kitchen and 4-pce bath on main. Fully developed downstairs with 3-pce bath and extra rooms. Carpeted throughout. No work to do here. Located close to shopping and b's. MLS 33754. COLLEEN HOPWOOD 598-3321 or 592-1523.

COLONIAL U-VIC AREA $115,000
This 3 bedroom and den home is in a very quiet area. Situated on a large easy care lot. Big LR, separate DR and foyer entrance. Close to all levels of schools. This home is a must to view. Call: 386-6164 SHANE BEFURT 385-3664 CASTLE PROPERTIES

250 HOUSES FOR SALE

wall&redekop realty
386-2911 — 386-2911

SIDNEY
Soon to be built, 2 baths, F.P., 3 bedrooms, super family accomodation! Strata Duplex, common wall is storage area and carport. Full price $45,000 each. Call now to choose colors, carpet, etc. Exclusive. CURT SHUBROOK 386-2911 or 477-4586

HERE IT IS!
Nice 2 bedroom starter or retirement home on bus line close to shopping centre. Comes with good WW carpeting in bedrooms and living room, stove, fridge, and drapes, large lot, separate garage, aluminum siding, and all in good shape, and vacant, so move right in. Priced at $40,500. ELENOR STURMEY 386-2691 or 479-4573 for 24 hr. service

HELP!
If you have considered selling your home, lots, business, or whatever, please give me a phone call as I'm down to one little listing and need lots more to work on. ELENOR STURMEY 386-2911 or 479-4573 for 24 hour service.

WILL TRADE
Three bedrm. mod. home in nice area. Full bsmt., fenced yard for mobile home, camper, smaller revenue property or what-have-you? Market value of $56,500. For further information, call: SHIRLEY MOLLBERG 386-2911 or 478-5327 anytime.

LOVE NEST
$43,900
Just listed! Call now! It won't last! A darling 2 bdrm. home (low bsmt) just meant for two. Spacious, landscaped yard. Immaculate. Well cared for. Priced for IMMEDIATE SALE. SHIRLEY MOLLBERG 386-2911 or 478-5327 anytime

$46,500 GLANFORD
Older 3 bdrm. home on quiet street, LR with FP, large dining room, full basement. Low down payment. HAL BARBER 386-2911 or 385-1047.

LOW LOW DOWN
This SxS Duplex can be had with as little as $2,000 down. Assume mortgage and B.C. Second. Vendor will carry small 3rd. Each side has 2 bedrooms, full separate basement. $65,900 asking. HAL BARBER 386-2911 or 385-1047

OPEN HOUSE
900 DARWIN
Sat., 1:30-4:30
3-bdrm. house approx 2 years old with fully self-contained suite rented at $200 p.m. Excellent finish in suite as well as living part. Living part has 3 B.R., 1½ baths, large super modern kitchen, di. rm., liv. rm. with large floor-to-ceiling nat. rock fireplace. $69,500. W. Frebold Real Estate, 386-7414, 592-1541.

1-BDRM. CONDOMINIUM
In a high-quality building in James Bay with sea view. Very spacious. All quality appliances. Sauna. Games Rm., Workshop, undercover parking. $44,800. — W. Frebold Real Estate, 386-7414, 592-1541.

BEACH DRIVE NEAR WILLOWS
3- or 4-Bdrm., 2 full bathrm., Liv. Rm. w. Firepl. and Dl. Rm. with built-in cab., both beamed, cozy Fam. Rm. with Firepl. and fully glass enclosed sunroom or conservatory off fam. rm. Super modern kitchen with large eat. area, also sundeck. Large lot, neatly kept. $98,000 — W. Frebold Real Estate, 386-7414, 592-1541.

OPEN HOUSE
$61,900
SAT. SUN 2-4
1308 Wilhemina, Glen Lake area. 3 bedroom, sunken living room, feature fireplace, ensuite. Finished rec room with bar, large sundeck, the garden is in. 478-0080.

Central Saanich
Slamar Place — just completed — two no basement no step homes backing on to the agricultural land reserve and across street from park. Living rooms with vaulted ceilings and feature cedar wall. Dining room, nook, kitchen with indirect counter lighting, bathroom, two bedrooms with ensuite off master bedroom. W.W. carpets, electric heat, thermopane throughout. Utility room, carport with storage area. All wood exteriors with cedar shake roofs. Reasonable priced starting at $60,500. S. Fioritti Const. Ltd. 656-5356

OPEN HOUSE SUN. 12-3
2618 Roseberry Ave.
Older Home with Penthouse
FERNWOOD
This well built home has 3 BRs, LR with fireplace, family room, large kitchen, dining area and 4th BR on ground floor. Upstairs: a most outstanding architecturally designed custom built 800 sq. ft. apartment with 2 decks overlooking the city. Each unit completely separate (legal duplex). Full price $68,000. Bonus space in double garage converted to attractive workshop, studio. Ph. 595-8750.

Century 21
J. D. BOSDET

OAK BAY BORDER CHARACTER home on quiet street, excellent condition, large living room, dining room, den, sun cupola, modern kitchen, four bedrooms, one plus 2 half bathrooms, wine cellar, well stocked garden, garage. You will love it if you see it. $73,000. 592-0206, 1006 Chamberlain Street, after 6 p.m. or weekends. No agents.

REDUCED $4,000 FOR QUICK sale by owner. Open house Saturday and Sunday, 4-7 p.m. 4103 Cabot Place. Gordon Head off Feltham Rd. Beautiful 3-bedroom house, 2 years old, in quiet subdivision, sunken living room, 2½ bathrooms, built-in dishwasher plus 2 bedroom in-law suite, big lot, many extras. For details call 477-8032, 479-8832.

FOR SALE BY OWNER: 2 YEAR old Saanichton Home, features 3 bedrooms, 2½ baths, bright kitchen with eating area, dining room with sliding doors and patio, sunken living room with fireplace, 2nd fireplace roughed in basement. Well landscaped yard and extra parking. Call after 5 and weekends 652-3519, 7950 Galbraith Crescent, $65,000 or offers.

OAKLANDS — $51,500
Older 4-bedroom, family home, modernized interior, large lot, elevated treed location, good residential area, convenient all facilities, drive by 2655 Roseberry and contact owner 385-7477 — no agents please.

1654 TAMPCIO PL.
2-year-old house in Gordon Head. Close to schools and Rec. Centre. Features 4 bedrooms, 2½ baths, wall-wall carpet, sauna, family room, double carport, fireplace, built-in dishwasher. Rent with option to buy. 477-1468.

BY OWNER $1,500 DOWN. Open House nightly Monday-Friday, 7-9, 42 Cadillac Ave. Very bright and clean, 3 bedroom house with large kitchen. Wall to wall throughout $41,900. Low taxes. Quick possession. Phone 479-5896

COLWOOD REAL STEAL
4 to 5 bedroom house, all refurbished, huge lot, swimming pool, sauna, horse shoe pitch, gold range, fruit trees, all landscaped. $50,000 assumable mortgage, phone 478-8258 after 6 p.m.

MUST SELL QUICKLY, THREE years, immaculate, spacious, four bedroom home, Gordon Head, priced below appraised value, $64,900. 477-6134. No Agents.

2 BEDROOMS, LIVING ROOM with fireplace. 1712 Kings Raod, $38,900. 598-8248.

250 HOUSES FOR SALE

Capital City REALTY LTD.
830-D Pembroke St. 388-7557

LAVISH MEDITERANEAN
A Home. But much more. Designed to make living easy. Two levels of luxury living and entertaining. Not one but two complete kitchens. Separate den. Separate office. 12x34 recreation room. Designed after old country masters yet only one year old. See this magnificent home today. Offered for the first time at the price of $118,500.
388-7557 Mrs. Pat Forbes 477-0580
388-7557 Raym Forbes 477-1781

A.H.O.P. DUPLEX
Only 2 left. This 3 bedroom home is a pleasure to show. Large kitchen and living room with floor to ceiling fireplace. On a No Through Street so it's safe for children to play. Asking $44,150
388-7557 Jim Gill 478-0008

$49,900 JUBILEE AREA
Large budget priced family home close to Hospital. Four bedrooms, panelled kitchen, rock fireplace, drive-in garage, workshop area. Deep lot fully fenced, ideal for growing family. Close to all amenities. M.L. 33538.
388-7557 Jack Harvey 382-4826

TRY YOUR DOWN ON THIS SWAN SONG
Fantastic views over Swan Lake, quiet country sounds. City's border, 4 bedrooms, basement, garage. Asking $53,500.
388-7557 Barb MacDougall 384-9694

FAMILY MAN'S DREAM CENTRAL SAANICH
3 bedrooms with 2 more down, most delightful family room off kitchen, 2 baths (one ensuite). Drive-in garage. Completely landscaped fenced lot, sundeck with views of Gulf Islands and Mt. Baker. Asking $71,500.
388-7557 Karen Barclay 478-6738

TERRIFIC VALUE
Nicely renovated 3 bedrooms, full basement, 70x132 treed lot, close to Lake. Asking only $49,900. Phone now.
388-7557 Marilyn Moore 382-8015
388-7557 Jo Lennox 478-2563
388-6275 No. 769

Beautiful 2-bedroom home in a very desirable area of Gordon Head. Nicely landscaped, large lot. Enclosed and covered courtyard. Realistically priced for a quick sale. Asking $52,900.
388-7557 Tara Bhalla 382-8879

A 7-year-old 3-bedroom home with a 1-bedroom in-law suite, professionally finished. Sweeping views of Sooke Hills. Large sundeck, ornamental wrought iron gates. Reduced to $60,900.
388-7557 Tara Bhalla 382-8879

Strata Duplex with in-law suit, 3 bdrm, living room, dining room, kitchen with eating area, rec room, 2 fireplaces, plus a one bdrm in-law suite. Rented at $200 per mon. Walking distance to town. Asking $56,900.
388-7557 Tara Bhalla 382-8879

OPEN HOUSE
1112 FAITHFUL ST.
THURS., FRI., SAT.
1:30-4:30
THE BEST OF FAIRFIELD. 1942 Vintage and in tip top condition — 1200 sq. feet on the main floor — with rumpus room and extra bedroom in basement. Self-contained private suite up — all appliances including washer-dryer. $76,900.
388-7557 J. J. Williams 479-1163

OPEN HOUSE
9515 GLENELG
(OFF BRADLEY DYNE)
(OFF W. SAANICH)
THURS. FRI. 1-3:30 P.M.
SAT. 11-2 P.M.
For those who love the country. ¾ acre woodsy lot. Post 'n Beam. 4 bedrooms, 3 baths, sauna, 2 heatilators. Fireplaces. Many interesting built-ins and extra special features. Do come and view this fine property.
388-7557 Adeline 477-8562
Wally 5-7 p.m. 477-7766

SUNRISE REALTY
595-3341
Sat. 1:30-4:00 p.m.
1920 Casa Marcia
Charm & Character
NEAR UNIVERSITY AND SCHOOLS
$72,500
Mtge. 7¾%,
$178 P.I.T.
W. E. MOORE
388-5464 Pager 700

FRANK Gruber CONSTRUCTION
NEW BRENTWOOD
$59,900
This well designed 1200 sq. ft. 3-bedroom 2-bathroom home has thermopane glass and R28 insulation throughout. The quality built into this home is apparent in the plush carpets, heat circulating fireplace, custom cabinets and deluxe dishwasher. Situated on a large level view lot on a quiet cul-de-sac with underground services. This home is nearing completion and won't last long at $59,900. For appointment to view call Reid Topp, 652-3817 or 652-5761.

REDUCED $10,000
James Bay home plus in-law ste. Excellent holding property in the heart of the Commercial District. $8,000 to $10,000 down will handle. $59,900.
SMITH DOBSON ESTATES LTD.
384-1424 388-5464 — 610

A.H.O.P.
Overlooking Colwood Golf Course on 400 block Goldstream Ave. Only 8 left. Why not buy with a friend or relative. FP. 1260 sq. ft., 3 BR's. 1½ baths, separate DR, utility storage all on 2 levels. These are the 1st units available on old AHOP program so don't delay. See them today, 8 per cent financing. Only $45,000.
478-5561 MIKE MYERS 478-6349
388-6275 Pager No. 799
BLOCK BROS. REALTY LTD.

rockland area
Open House Daily 2-4:30 p.m. 1252 Wilspencer Place (vicinity Victoria Art Gallery). Southern exposure, well built, charming, spacious, professionally decorated interior, two bedroom half duplex. No restrictions. Small enclosed garden. Drive in garage. Moderate taxes. Daylight basement. Look beyond my "Plain Jane" face to the views around and inside. $55,500. Personal appointment call owner, 383-6877.

NEW SINGLE LEVEL 3 BEDroom home. Fireplace, cedar siding, thermopane windows, electric heat, heavy insulation. Situated on nicely treed lot. On sewer, in Brentwood. 1084 Marchant Road. Low price from builder, $51,500. 652-5615.

$44,900
Warm cozy, completely renovated, 3 bedroom with basement on large city lot. Across from school, close to bus and Fairway Market. 3120 Albina.

OPEN HOUSE
SUN. 1-4, 930 LYALL ST.
OWNER MOVING
Large lot, school, bus route, arena. 3 bedrooms, interior renovated, easy maintanance. 388-6367 or 477-2807.

IN-LAW
2 bedrooms, separate entrance, etc. Gordon Head. Asking $67,500. For details phone 477-4877.

250 HOUSES FOR SALE

SINCE 1887 Pemberton, Holmes Ltd.
1000 Gov't. St. 384-8124

OPEN HOUSE
1755 BAY ST.
SAT. 1:30 - 3:30
Very attractive bungalow, LR with rock fireplace, DR., 2 BR and 4 pc. bath on main floor. Bed-sitting rm. with fireplace, kitchenette and bath down. Nice lot with garden and fruit trees. $51,900. MLS 33171. Your host
384-8124 BOB KATZER 382-3092

INVEST & MOVE IN
$37,900 (each property). Central Victoria houses, side by side present revenue. Excellent accommodation, 2-3 bdrms. Antique fireplace in living rm and den, large family kitchen with pantry. Basement has oil furnace and work area. Low, low down payment if qualified.
JUNE ANDREWS 595-1143

FANTASTIC
views over the city and sea from the windows and sundecks of this unusual home on High Doncaster at 1476 Golden Place. No step entry with 3 large bdrms and 2 full baths on the main. LR and rec rm. both with FP's. Above ground swimming pool and many other features. Almost 1600 sq. ft. of well-planned living area all for $107,000.00. MLS33824. To view call: MR. GREENE
384-8124 385-0795

ROCKLAND
a unique and beautiful luxury home for those seeking the unusual in design and decor, this spacious home at
1562 Despard
is just waiting for a new owner. Over 3000 sq. ft. on two floors. Huge LR with rock fireplace. Luxuriously carpeted. 3 bdrms. The master suite has a full bathroom-dressing rm and its own fireplace. Many other unusual features. Offered at $178,000 ML 33826. See it today. Just call MR. GREENE
384-8124 385-0795

DRAMATICALLY DIFFERENT
A fine executive residence close to the sea at Gordon Head. Basically 4 or 5 bdrms. It offers over 3200 sq. ft. of luxurious living space on 2 floors. A lovely contemporary design with seaviews and sundecks. Vacant. MLS 33825. Offered at $168,000. Drive by 4620 Vantreight Drive. If you like what you see, call for the key: MR. GREENE
384-8124 385-0795

BEACH DRIVE CLASSIC
3 BR — DEN — $114,000
A very substantial classic home with spacious reception hall, large high ceiling drawing-rm. (2 x1.) featuring beautiful hardwood floors, dining rm., study with F.P. and 2½ baths. One of the exceptional homes in Victoria, cared for and wonderfully built. A luxury home standing in an easily cared for garden. To view by appointment, please call LEILA RYAN, 384-8124 (anytime).

SIDNEY
$45,500
2 bdrms, fireplace in living rm all carpeted, double closets in bdrms. Utility rm, off kitchen. Good lot, separate garage. EXCLUSIVE. G. E. Bus Ryan, 384-8124 (anytime)

BROADMEAD
(An exclusive listing — no sign)
4 BEDROOMS — 3 BATHROOMS
Nestled in a beautifully landscaped 100x130 lot, this home has the charm and special character which transcends its functional design. The master bdrm with its 4-pce. bathroom and own patio is completely separate. A double drive-in garage has easy access. For further details or viewing — G. E. Bus Ryan, 384-8124 (anytime)

BRENTWOOD
CLOSE TO THE WATER
$53,000
2 bedroom, full basement home on beautiful 70x112 lot with trees, shrubs and lovely garden.
ADJOINING 70x112 LOT
can be purchased WITH house for only $76,500. Estate sale and the owners will carry the financing.
QUICK SALE REQUIRED
G.E. BUS RYAN, 384-8124 (anytime)

GORGE
2 BEDROOM — BASEMENT
$47,800
Dining rm and rec rm in the full high basement. Fireplace in the living rm. Carpeted throughout. Well-built. Immaculate. Good lot. G. E. Bus Ryan, 384-8124 (anytime)

ROCKLAND TUDOR
4 BEDROOMS — DEN
$164,900
This modern but gracious and most spacious 2-storey tudor is situated near Government house, beautifully treed and landscaped property. 4 bedrooms on upper floor. Master bdrm 24x6x12.4, features 4-pc. ensuite (including bidet). Large main floor family rm, 17x14, with brick fp. 27x16 living rm. Sandstone fireplace with Italian marble cantilevered hearth. 15.4x13.6 formal dining rm. luxuriously carpeted throughout. Dream kitchen with spacious dining area. Large sunny deck. Built-in radio intercom, built-in vacuum system, 2-car separate garage. ML33167. Good low interest mortgage may be assumed. For extra detail, please call:
CLIFF ANDERSON
Res.: 477-3994 Bus.: 384-8124

NEW LISTING
RETIREMENT OR STARTER
Cedar Hill X Rd. University Area. Beautiful 2-bdrm no-step home. Fireplace, utility rm, Garage, backs onto park. Priced to sell — $50,500.
479-5693 ALBAN BOWES 384-8124

DAD'S DAY DAD'S CHOICE
Walk to golf, tennis and fishing. A park as your neighbour. Quiet area, 3 bdrms on main, guest size dining rm., fireplace rec. rm plus 4th bdrm. 2 baths beautiful gardens with minimum work. Open offers on $72,500. MLS.
479-5693 ALBAN BOWES 384-8124

NO DOWN PAYMENT
Having trouble saving a down payment for your home? — Then, stop saving and start buying — NO down payment, if you meet certain guidelines, then 100% financing is available. For complete details phone
479-9241 R. W. RHODES 479-7161
National Trust

MODERN, NEW DESIGN
Near completion in Selwyn Estates, 2551 Jeanine, 1,430 sq. ft. 3 bedrooms, 3 bathrooms, sunken living room, vaulting ceiling, heatilator fireplace, skylight, thermopane windows, cedar exterior with shakeroof, quality construction with 5 year Builders Warranty. Deal with builder and save. $64,500. 478-9627.

APPRAISAL MANAGEMENT
A qualified and experienced Real Estate Appraiser with one of the designations — A.A.C.I., S.R.A., F.R.I. or R.I. (B.C.), required by an established Victoria Real Estate Company, to supervise their Appraisal Dept. Replies maintained in strict confidence. Victoria Press, Box 248.

250 HOUSES FOR SALE

Canada Trust

GORDON HEAD LAMBRICK PARK AREA
Near all levels of schools and rec centre. This 1 yr old, 4 bedroom, 3 bathroom home has family room and large kitchen, separate dining room, sunken living room, top quality carpet. 2 fireplaces, built-in stove, oven and dishwasher.
Asking $112,00 MLS
KRIS GUDJONSON
721-3571
CANADA TRUST 595-5131

$55,000
OPEN SUN. 2-4
3987 BRAEFOOT AVE.
New strata duplex featuring over 1200 sq. ft. of finished area, a full basement, thermopane windows throughout, 2 bathrooms, fully landscaped. MLS.
FRED LERCH 477-5120
CANADA TRUST
595-5131

$54,900
OPEN SAT. 2-4
884 DARWIN
4 Bedrooms, basement, large fenced lot. An ideal family home. Priced to sell quickly.
FRED LERCH
595-5131 477-5120

5 ACRES
GORGEOUS VIEW
Live only 7 minutes from downtown Victoria and enjoy not only this inviting new home but also its privacy. The home features 3 spacious bedrooms, a bright kitchen, dining and living room with fireplace and a full basement just waiting to be developed. Thermopane windows throughout. All this is nestled amongst trees on a 5 acre parcel of land with gorgeous views of sunny valleys and Victoria. $99,500.
FRED LERCH
595-5131 Res. 477-5120

BRAEFOOT PARK
OPEN SAT. 2-4
3983 BRAEFOOT AVE.
1345 sq. ft. finished living area, 1 year young, full high basement, 3 bedrooms, 2 fireplaces, 2 bathrooms. 1 bath roughed in. MLS.
FRED LERCH
595-5131 477-5120

$43,900
Overlooking the Gorge Golf Course. Priced to sell quickly. 3 bedroom no-step home very nicely fixed up. No-through street. MLS.
FRED LERCH
595-5131 477-5120

david burr ltd.

TEN MILE POINT
ISN'T
Ten mile point is an excellent residential area with tall trees and a pleasant setting but it isn't ten miles from town. A pleasant drive will bring you to this well cared for home that features many desirable ingredients. To mention but a few are the well secluded rear garden, 2 fireplaces, 2 bathrooms, custom kitchen with built-ins, full basement and unusual oak front door. For information on this exclusive listing.
$82,500
MICHAEL BURR
384-9335 Res. 595-2165

SOUTH FAIRFIELD
On a quiet street, this two-bedroom bungalow has living room with fireplace, large modern kitchen with dining area, bathroom, glassed-in back porch which serves as laundry on main floor. Rec room or third bedroom, workshop and garage in the full high concrete basement. The house and grounds are immaculate, a gardener's paradise. Nothing needs to be done except move in. Let me show you this.
$57,500
JOHN TODD
384-9335 Res. 598-7849

IT'S SPECIAL
Oaklands area — This no-step 2-bedroom bungalow could be described as a rose covered cottage or a little nest that nestles where the roses bloom. But it could also be your first home. A retirement home, or just a bargain priced convenient accommodation.
ONLY $42,500
JOHN TODD
384-9335 Res. 598-7849

OPEN HOUSE
2375 STYAN
(Off Tanner)
FRI., SAT., 1-4:30 p.m.
Situated on "view corner" of quiet cul-de-sacs. Main floor — LR with fireplace; separate DR; large master bedroom with "walk-in" closet and en-suite plumbing; 4-pce bath; 3 bedrooms; kitchen with eating area. Basement includes 4th bedroom; study with fireplace; laundry and workshop area; room for further development. Double carport; large "wrap-around" sundeck with valley, sea and mountain views. Large landscaped lot. $71,000. MLS.
JOAN HOPPER
386-3547, 652-3103
City Brokerage Ltd.

ROCKLAND AREA
1st CLASS
FEATURING
PRESTIGE
149,900
This 3 years new home has over 3500 sq. ft. finished floor area. Finished in the finest quality throughout. This 6 BR executive home is entertainment oriented with features too numerous to possibly list. All on an immaculately kept 80x150 ft lot. To view this new exclusive By Appointment Only. Quickly Call SHANE BEFURT 385-3664 or 386-6164. CASTLE PROPERTIES.

PRIVATE
Unique custom-built 1-Yr.-old home. Fairfield. Close to everything. 4 bedrooms, full finished basement, numerous features. To view. 383-0460.

250 HOUSES FOR SALE

Century 21
WESTERN HOMES
1037 Cloverdale 386-3494

A STEAL!!
OPEN SUNDAY
2:00-4:30
IT WILL BE A CRIME if you don't view the INTERIOR of this 4 yr. old, over 2,700 sq. ft. professionally finished home. EXTRAS that INCLUDE a SUPER family kitchen with dishwasher and ALL INTERCOM throughout; 4-pce. ensuite (plus another 4-pce and 3 pce.) 8,500 sq. ft. Gordon Head lot on a cul-de-sac. SEE YOU AT 4463 FAIRMONT PLACE off EDGEMONT (off either MAJESTIC or ASH) Open to OFFERS on $76,900. MLS. For Private Viewing phone TERRY EDEN 386-3494 (24 hrs.)

OPEN HOUSE
SUNDAY 1:30-4:30
1250-1252 KNUTE WAY
Drop by and see these almost identical strata duplexes. The basic floor plan is the same. You'll be pleasantly surprised when you inspect the interior of these 2 yr. old, full basement units. See you Sunday. LILLIAN ADAMS, A. J. (Tony) FAULKNER 386-3494 (24 hrs.)

OPEN HOUSE
$66,900
Looking for something different in the sixties? This 3-bdrm. family home is different and flexible. It has all the good stuff like 2 baths, quiet cul-de-sac street, rec room, nice lot, good area, etc. but looks and is laid out differently. Open house, SAT. & SUN. from 3 to 5 p.m. 1515 LOUISE PLACE (off Ophir, off Cedar Hill X Rd.) MLS 33164. Phone BRUCE KLAVER or HELEN JONES 386-3494 (24 hrs.).

OPEN HOUSE
SAT. 1:30 - 4
631 BAKER ST.
You'll enjoy this lovely large yard lo-ed with fruit trees, shrub, flowers, veg. garden and fish pond. Yes, all that plus a two-bedroom home for only $49,900. MLS 33727. In attendance, CENTURY 21 WESTERN HOMES — LILLIAN ADAMS 386-3494 (24 hrs) or 382-6602.

REYNOLDS CHARMER
OPEN THURSDAY
5:00-8:00
THIS QUALITY 2-bdrm, full bsmt. home is in beautiful condition. Lovely LR with FP; sep DR. Kitchen features good cupboard area and bright eating nook. 4-pc vanity bath. Super family area with a park in your backyard. MLS. Offers on $56,900. THE ADDRESS, 3931 WINTON ST. To preview phone ED TAILLIFER or TERRY EDEN, 386-3494 (24 hrs.).

ONLY $32,500
Yes, only $32,500 for this quaint, 1-bedroom cottage on a large lot close to town. Freshly decorated, modern kitchen and bathroom! It won't last. Phone TODAY. TED or MARGUERITE HOBBS, 386-3494 (24 hrs.).

TRADITIONAL STYLE
3-4 BEDROOMS
Sleeping area on upper floor with two full baths. Main floor has living room, den or fourth bedroom, kitchen with eating area, laundry and mud room and powder room. This new home should be ready for you in July. Quiet cul-de-sac near Mt. Doug Park. MLS 33163. TERRY SMOLLETT, 386-3494 (24 hrs.).

REDUCED
TO $75,900
Three finished bedrooms, two full, one half bath. Basement drywalled for rec room, fourth bedroom and den. Mountain views. MLS 31412. TERRY SMOLLETT, 386-3494 (24 hrs.).

SUPER SUMMER IN SHAWNIGAN
Spend this summer and many beautiful days following in this unique double A-frame. 3 bedrooms plus a den with over 195 sq. m. (2098 sq. ft.) finished. 3 of the 5 decks overlook the lake. Sauna and lovely cedar interior, all for $69,900. Call TODAY. MLS 32631. BILL PETTINGER, 386-3494 (24 hrs.).

2900 SQ. FT.
$61,900
This huge home is only 2 yrs. old, has 5 bedrooms, 3 baths, 2 floor to ceiling fireplaces and 2 kitchens. The lower level could be an in-law suite. Phone now about this unique strata duplex. MLS 33070 BRUCE KLAVER 386-3494 (24 hrs).

HIND OF BEEF
Vendor moving from this lovely 4 bdrm., den, sunken L.R., D.R., fully developed rec. room that backs onto beautiful MILL HILL PARK. $76,900 is the asking price for over 2100 sq. ft. and hind of beef. BILL PETTINGER, TERRY SMOLLETT, 386-3494 (24 hrs.)

REYNOLDS GEM
$56,800
Just a sweetheart of a home. Over 1,000 sq. ft. of Grace and Charm. LR with FP, Sep. DR, kitchen with Breakfast nook, 2 BR, 4-pce. bath plus a full basement for more development. There's a park almost in your backyard! SEE IT. MLS. Phone TERRY EDEN 386-3494 (24 hrs.)

SOUTH OAK BAY
$66,900
Move right in. This 2 BR, 2 bath home is in sparkling condition. There is a third bedroom in the full height basement as well as a 2nd kitchen and family room. Could be an in-law suite. MLS Phone BRUCE KLAVER 386-3494 (24 hrs.)

B.C. LAND AND INSURANCE AGENCY LTD.
$35,500
4 BDRMS.
BASEMENT
Estate property that must be sold!! dequate family accommodation with an investment for future development in the Vic West area on Craigflower Road. Ideal holding property at this price. Just reduced. M.L.S. 340[illegible] Chummy Crabbe 479-7998.

A.E. LePAGE
WESTERN LTD REALTOR

START HERE
Completely updated 3 BDR, full basement home offering lots of accommodation at a price you can afford. 4th BDR. finished down, convenient laundry area off kitchen, sep. garage with work area, furnace just 2 yrs old. Very good value at the asking price of $47,900. MLS 33053. DENNIS FERRILL 386-6331 or 477-2083.

GREAT FAMILY HOME
—Gordon Head,
—4 or 5 Bedrooms,
—Family room off kitchen,
—Rec. room,
—2 fireplaces, thermopane.
—$110,000. MLS.
BECKY LITTLE 386-6331 or 477-4424.

$900 DP
Plus a good credit rating could move you into a new KASAPI HOME. 2 bedroom homes start at $57,900.

GORDON HEAD
Drive by 1840 and 1851 Teakwood Pts. off Pleet and McKenzie Ave. and 4071, 4078 Orion Pl. and 4055 Dawnview Dr. off Edgelow and Gordon Head Rd. Both locations close to UVIC, all schools, recreational facilities and has good bus service.

For information or evening viewing call Mrs. Pat Saulnier, Kasapi Const. Co. Ltd., 538 Dupplin Rd. at 386-5191 or res. 384-2197.

250 HOUSES FOR SALE

the Permanent For Sale

3647 SHELBOURNE 477-0141

OPEN HOUSES

**SAT.-SUN. 2-5 P.M.
2328 GALENA, SOOKE**

Owners loss can be your gain, over 1500 sq. ft. of living space. Ranch style. No basement, living room with quality brick heatilator F.P. Dining room, plus W.W. 3 large bedrooms, master with en-suite. Thermo Pane screened windows — Vacuum piped and wired. Two electric water heaters. Good workshop. All on a fenced and landscaped lot with Fantastic Country and Mountain Views. Make this a MUST see at only $53,500.
YOUR HOSTS ANDY ANDERSON 388-6275 pager 401, 477-0141 BRUCE BATEMAN 384-2827.

**SAT. 1-4
$42,500
1481 HILLSIDE**

—Good starter 4 bedroom home
—Good holding property
—Good rental area
—OFFERS
477-0141 KENT DEANS 386-7156

**SAT.-SUN. 1:30-4
WATERFRONT SECLUSION
666 TREEBANK
(OFF ARAL)**

3 bedroom, 2 bath home. ½ acre. $115,000. Phone 477-0141. ELSIE O'BRIEN 477-5470 or MAUDE DOBSON 598-8385.

**SAT. 2-4
2019 BRIGHTON AVENUE
(FACES FOUL BAY ROAD)**

Over 2,000 sq. ft. of modern living, this new-new 3 bedroom rancher is set on easy-care lot among mature oaks. Choice area close to village. $106,000.
477-0141 PADGE ELWELL 477-3988
ELEANOR BRAY 592-1130

1700 SQ. FT.

Townhouse in a quiet dev. InGordon Head. 3 bedrooms, 2 baths, fireplace. Price includes appliances and garden shed. $55,900.
J. DAVID HYSLOP
477-0141 598-5666

**LOT 85 x 197
OFFERS $55,000**

Home in immaculate condition. 2 BR on main floor with 2 others dev. in full high concrete basement. Living room with F.P., separate D.R., sundeck and attached garage make this home well worth a call. Financing arranged to suit your down payment. Call and view today.
BRUCE BATEMAN
477-0141 384-2827

**2343 OTTER PT. RD
NEW! VACANT!
$47,900**

Quality 4 bedroom home, 1½ baths, Lr with fireplace. Bright family kitchen, loads of cabinets. Full basement with R.I. fireplace. MLS No. 31940. PHONE 477-0141. DOLORES MILES 652-2735, ERNEST WILLDEN or RERN COLOMBIN 479-0229.

**CENTRAL SAANICH
LOW DOWN PAYMENT**

Only 2 years old. Situated in rooms, large lot, quality throughout. Reduced $2,0000 to $6,250. MLS 33061.

**HILLSIDE SHOPPING
1636 BURTON AVE.**

Two bedroom, full basement home. Ideal starter or retirement. Needs some T.L.C. so drive by and call to view and make your offer on $48,000.
BRUCE BATEMAN
477-0141 384-2827
ANDY ANDERSON 388-6275 pager 401

**COUNTRY VIEWS
1370 RAFIKI PL.**

Off Marchant Road in Brentwood. New quality home on cul-de-sac. Walk to shops, beach and schools. Over 1200 sq. ft., 3 bedrooms, plus carpets, full basement. ONLY $65,900. PHONE MILES, WILLDEN OR COLOMBIN 477-0141. WE ARE ON PAGER.
THE PERMANENT

A. E. LePAGE
WESTERN LTD · REALTOR

OPEN HOUSES

**SAT. 1-4
4397 TREMBLAY**

Room for your new pool or RV on this 93' lot. Double detached garage, paved drive, 4 BDR bungalow with full basement and large family rm. New Kinelex finish on exterior. Asking $67,900. W. LATIMER 386-6331 or 656-2355.

**SAT. 1:30-4
2516 BELMONT**

This little gem has been so well cared for, you won't believe it's true age. LR, sep. DR, kitchen with pantry, 2 BDR, full basement. Situated on a fenced lot with several fruit trees. Priced to sell at $42,900. JEANNE CAVAYE 386-6331 or 598-6954.

**SAT. 1:30-4
188 SIMS**

Meticulously maintained 8 yr. old, 2 BDR, full basement home located close to schools and shopping. Sep. DR, hardwood floors, plastered walls, 3rd BDR finished down plus lots more room ready to develop. Can not be replaced for the asking price of $51,900. MLS. DENNIS FERRILL 386-6331 or 477-2083.

**SAT. 1:30-4
1814 San Lorenzo**

A bright and spacious 3 BDR Gordon Head home on quiet cul-de-sac with a view. 1½ baths up, ½ down, family room, 2 fireplaces, large lot. $68,500. MLS. Come and view. DOUG ROSS 386-6331 OR 477-0975.

**OPEN SAT 2-4
4331 RIDGEWOOD**

Immaculate, custom four bedroom home in one of the most pleasant locations of Northridge. Fully developed basement including recreation room, fourth bedroom, utility-cabinet storage room, bathroom and workshop. Large covered sundeck. A home you will be proud to own. Open to offers in the 60's. ML33637. JACK COOKE 477-4842, Canada Trust 595-5131.

BY OWNER. MARIGOLD. Reduced price, nice well kept 3-bedroom home, large family room in basement, large lot, near all schools. 479-8929.

SAVE YOUR HARD EARNED dollars, delete the middle man. 4 bedroom house. 3075 Wascana Street, large lot. 384-7891.

250 HOUSES FOR SALE

FOR SALE
Royal Trust
477-0191
384-8001

OPEN HOUSES

**SAT. 1:30-4
3956 ANSELL RD.**

New MLS. Walking distance to UVic. 3 bedrooms and den, 2½ baths, rock fireplace. Finished up and down. Immaculate. $77,900. CHES HAYS 384-8001 or Res. 721-3727

**SAT. 1:30-4 P.M.
7950 WALLACE DR.**

A fine family home with sweeping unrestricted views of Gulf Islands. 3 BR, family and living room have floor-to-ceiling stone fireplaces. Thermopane, vacu-flo and many deluxe features. A must sell for value. Turn right on E. Saanich Road north at Mt. Newton X Rd. Asking $77,500.
384-8001 GERRY DAVIS 592-6961

**SAT. 2-4 P.M.
486 BEACH DR.**

Brand new home with magnificent sea and mountain views. Three bedrooms, two fireplaces, three bathrooms and lots more. Price reduced $5,500 for quick sale.
WALLY MILLIGAN
384-8001 595-7350

**SAT. and SUN. 1:30-4 P.M.
1258 PARK TERRACE**

(Enter from Old Esquimalt Rd. or Genville). Terrific buy in Rockheights district. Can be three bedrooms, this attractive bungalow is an ideal starter or retirement home with full high basement. Just listed as owner is transferred and must be sold at once. Across the road from park and close to all conveniences. Make an offer on $43,900.
384-8001 DEREK WICK 595-2062

HIGH DONCASTER

This beautiful new 3-bedroom tri-level home is perfect for a family seeking prime location. Magnificent panoramic views, quality construction, attractive design. Asking $91,500. Call anytime
477-0191 DAN NASH 477-2078
477-0191 JACK MOEN 658-5448

COLWOOD LAKE ESTATES

4 or 5 BEDROOMS
QUIET CUL-DE-SAC
Drive by 2905 Pickford located off Marier Drive and then try to imagine 2162 sq. ft. of quality finished home. Every nook and corner perfectly done. Add a large deck with backyard privacy. Built-in dishwasher and 3 baths. Then call to view and make an offer on asking price of $71,500.
VIVIAN M. ROBERTS
477-0191 477-0281

**LONG, LOW RANCHER
ASKING $55,500**

Another drive by of this 1400 sq. ft. 3-bedroom rancher located opposite Hatley Park at 575 Heatherly. Situated in a duplex lot—you can add and make it so. An opportunity. Call
VIVIAN M. ROBERTS
477-0191 477-0281

**A LITTLE T.L.C.
IS ALL THATS NEEDED**

To turn this solid 3-bedroom (1 down) home into a delightful starter or retirement home close to Hillside Mall $44,900. MLS.
MURRAY ROTHSCHILD
477-1091 477-9393
477-0191 DALE YOUNG 388-6275 pager 2561

**$46,900
IMMEDIATE POSSESSION**

Quick possession on top condition, 2-bedroom home in Simpsons-Sears area. Fireplace in living room, large kitchen, large attached garage, nice lott. MLS 32312.
GALE CHRISTENSON
477-0191 477-7047

TWO HOMES

Great opportunity to purchase 2-3 bedroom full basement homes on one ¾ acre lot in View Royal. Get together with a relative, cut your housing cost by purchasing together. Asking $120,000. Exclusive with
GALE CHRISTENSON
477-0191 477-7047

HEAVEN ON EARTH

10 ACRES OF PRIVACY and seclusion in the 9-mile circle on old West Road. If you feel like getting away, yet have to be handy, this is for you. Attractive 15-year-old home, 4 bedrooms, living room with fireplace, dining room, family kitchen, extra large sundeck. The perfect spot for bringing up a family. $165,000. To view please call
RON or PATRICIA SEDGER
477-0191 479-3673

A TOUCH OF GLASS

A lovely and unusual conservatory approach to a modern contempory home in the Marigold area. Living room, dining room, 3 or 4 bedrooms and large family room, plus RI sauna or dark room. You will be amazed at the value in this beautiful 2-year-old home for $63,900. Let me show you. Vacant. Call to view.
RON or PATRICIA SEDGER
477-0191 479-3673

LONG, LOW AND LOVELY

A beautiful 3-bedroom rancher with den, large living room with lovely fireplace, large dining room, huge kitchen, double garage, good basement storage area, an absolute MUST SEE in Gordon Head for $72,400.
RON or PATRICIA SEDGER
477-0191 479-3673

**FATHER'S DAY
DRIVE BYS**

Just 2 houses left in this super subdivision in the beautiful Brentwood Bay area. Drive down Clark Rd. to Lucille and you will see what we mean. Both houses have 3 bedrooms, 2 baths on main, master bedroom en-suite and a 3rd bath RI, full basement. I am sure this never to be repeated value in well constructed homes at prices of $59,300 and $59,900. For more information call
RON or PATRICIA SEDGER
477-0191 479-3673

**COLWOOD BUY!
LISTED $57,500**

Nearly 1300 sq. ft. of post and beam construction— a house just a little different. 4 bedroms, huge rec room with bar, sundeck and all on a lovely treed lot. You just can't miss—so give me a call
JACKIE WALDRON
477-0191 477-0850

**OLDER HOME
WITH VIEW**

Gracious character home in high location with great view of downtown area and Olympics. Close to all amenities on a quiet street. 3 bedrooms plus den. MLS. Call:
477-0191 DAN NASH 477-2078

**QUIET SECLUSION
LANDSEND AREA**

3 bedrooms, living room with attractive fireplace. Large dining room, cabinet kitchen with preparation island and family eating area. Many more features such as big sundeck, double carport and ½ acre lot. All for the easy asking price of $74,900. For additional details and appointment to view please call anytime. JLS 33392.
477-0191 JACK MOEN 658-5448

**CAREY RD.
$45,500**

2 bedrooms, living room with fireplace. Separate garage. Nice sized lot. Great retirement or starter. MLS 33541. Details and viewing please call now.
477-0191 JACK MOEN 658-5448

HI! TATTERSAL!

23-year-old 3-bedroom bungalow with family sized living room in quiet area close to Cedar Hill golf course. Drive-in garage, deep (135') lot, vacant, and open to offers. $56,900 — MLS.
MURRAY ROTHSCHILD
477-0191 477-9393
477-0191 DALE YOUNG 388-6275 Pager 2561

**MT. TOLMIE
UNIVERSITY SCHOOL**

This new listing is neat as a pin, well located, on nicely landscaped lot. Includes 3 or 4 bedrooms, separate living and dining room. Approx. 1300 sq. ft. developed. A solid buy at $59,800.
GORDON SPACKMAN
477-0191 477-7085

250 HOUSES FOR SALE

FOR SALE
Royal Trust
477-0191
384-8001

WATERFRONT LOT

Over ¾ acres of wooded, waterfront lot on Price Bay. Only 4 miles from city centre — good building site, asking $78,000. Exclusive with
GALE CHRISTENSON
477-0191 477-7047

**ONE ACRE
EXECUTIVE HOME**

Fantastic buy on this 4 bedroom home close to Witty's Lagoon. Over 2000 sq. ft. on one floor includes bedrooms, small office or sewing room, family room with heatilator F.P. Double garage and sauna in basement. Asking $99,000. MLS.
GALE CHRISTENSON
477-0191 477-7047

MAJESTIC PARK AREA

New 1360 sq. ft. on one floor, 2 bedrooms, family room, living room with F.P. and dining room. 2 pce. en-suite plus full 4 pce. Lower level fully, repeat fully roughed in for extra bath, bedroom and rec room. Walton built home. $72,500.
GORDON SPACKMAN
477-0191 477-7047

2 BEDROOM

Bright, tidy bungalow on a semi private lot, with playground across street, by UVic. $52,500. MLS 32234.
477-0191 JOHN ADANK 479-8135

ELEGANT RESIDENCE!

A great Gordon Head executive home. Beautifully appointed and designed 2600 sq. ft. 2 level living space. 4 bedrooms, large living room, dining room etc. etc. To many extras to mention. Asking $113,900. Please call
477-0191 KNUD SCHWER 478-8203

**LARGE FAMILY?
1250 TATTERSAL!**

Look over the pleasant neighbourhood and get ready to investigate this home. 2 floors of living area with separate living rooms, dining rooms and bedrooms. Low asking price $79,500.
477-0191 KNUD SCHWER 478-8203

WOODBURN AVE.

UPLANDS GOLF COURSE at your door! Executive home on extra large lot. 4 bedrooms, 2½ baths, family room off kitchen. Full basement with billiard-size rec. room and 2nd FP. $110,000. MRS. MARILYN WOODWARD, 384-8001 or res. 477-2722.

MUST SELL!!

Real value can be yours when you buy this updated 2-bedroom home with separate garage plus a self-contained in-law suite. Make an offer. MLS. $42,900. MRS. MARILYN WOODWARD, 384-8001 or 477-2722.

**PRIME GORDON HEAD
$116,000**

Tall trees and sea breeze. 1668 sq. ft. of luxurious living with 4 bedrooms on main floor. Easy access through automatic overhead door in double garage. 5-pce. ensuite in large master bedroom. Graceful living room and dining room with floor-to-ceiling FP. MLS 33413. Call now to view, OLE KNUDSEN, 384-8001 or 479-2764.

SEARS $44,900

Nice 2-bedroom home on corner lot, full bsmt. with more room. Big kitchen, big living room with w.w. and nice FP. Call now to view. OLE KNUDSEN, 384-8001 or 479-2764.

CORDOVA BAY

Quiet area offers 4 BR home with above-ground 24' filtered pool. Many extras such as intercom, 2 sets sliding glass doors to deck. Call today to view with CONNIE REYNOLDS 477-8914 or HAZEL CAMPBELL 384-8001.

REDUCED TO $62,900

An excellent buy on todays market! Like new 3 Br. split level with a nicely finished rec rm. Landscaped and fenced. Quiet subdivision in Central Saanich. MLS 32592.
MERYLE or CHES HAYS 384-8001 or Res. 721-3727.

**NORTH OAK BAY
EXCLUSIVE**

Lovely 22 yr old home on gracious lot in choice area. 1434 sq. ft. of living space on the main offers large living room with fireplace, entertainment sized dining room-kitchen with garburator, many many cupboards, lazy susan, large central hallway off big entrance, large 4 pce bathroom, 2nd bedroom, master bedroom 16x13 approx. Full high basement with rec room and fireplace. Double doors (glass or wood) lead to lovely treed back yard. Realistically priced at $88,000. Appts to view and additional information thru CONNIE REYNOLDS 477-8914 or HAZEL CAMPBELL 384-8001.

3127 WICKLOW

Ideal holding property for future townhouse development can be yours — almost one-quarter acre with two-bedroom home set high among the trees, for approx $3.60 per sq. ft. For additional info on this exclusive listing please call CONNIE REYNOLDS 477-8914 or HAZEL CAMPBELL 384-8001. Ideal holding property for future townhouse development can be yours

**BUILDER'S
FORECLOSURE**

This is a termendous buy and will not last but must be sold this week. All cedar construction, double windows, 3 bathrooms, separate living room. Large basement. All this and more Call 384-8001. AL MATTEO 658-5057 or MARK MACKENZIE 595-4596.

474 KINVER

Saxe Point area. Close to all amenities, 2 BR on main, 1 down. Ideal starter with fenced yard. Private patio, 2 driveways. Vendor could carry some financing to desponsible party. Asking $54,900.
384-8001 GERRY DAVIS 592-6961

**3 BRS 1.06 ACRES
LANGFORD LAKE**

Situated across the road from tranquil Langford Lake. Living room with FP in-line dining rm. Large ktichen with eating area. High basement. Needs t.l.c. offered at $50,500. TIM HOSKIN 384-8001 or 595-6250.

**NEW WITH IN-LAW SUITE
$67,900**

Terrific spacious accommodation. 2 bedroom in-law suite offers ground level entry. Upstairs offers 3 bedrooms, living room with feature brick fireplace, in-line dining room, bright kitchen with EA and balcony. Open to your offer now! TIM HOSKIN 384-8001 or 595-6250.

**LARGE BEDROOMS
IN CITY LIMITS**

Ideal newer family home on quiet street. 3 BRs plus. Large bright kitchen with big eating area and balcony. LR with FP. Rec rm with FP. Full high basement. High 2-car garage. Asking $76,000 and open to your bid. TIM HOSKIN 384-8001 or Res. 595-6250.

B.C. LAND AND INSURANCE AGENCY LTD.

**As Individual
As A Snowflake
Sat 1-4
2531 Maynard**

You will enjoy the envy of all your friends with the purchase of this unique Cadboro Bay home. Walking distance to beach, shopping and Unviersity. Includes all features of an executive home. Owners have purchased and will entertain all offers. M.L.S. 32811 388-5555 Chummy Crabbe 479-7998.

OPEN HOUSE

Friday, Saturday and Sunday, 413 Edward.

250 HOUSES FOR SALE

JACK MEARS
OAK BAY REALTY LTD.
2194 OAK BAY 598-3321
Where Trust is the Basis of All Business

**OPEN HOUSE
South Oak Bay
551 Oliver St.
Sat. 1:30 to 4**

New listing, immaculate 2 bedroom, 2 bathroom, full basement home. Living room, rec. room, separate dining room, rec. room, wall to wall thru-out. Very close to the sea. A pleasure to own!! Asking $71,500. Don't miss this one ROSELLE JACKSON 598-1093.

**OPEN HOUSE
Oak Bay
Close by
Sat. 2-4
980 Wilmer St.**

1200 sq. ft. home in a super neighborhood walking distance to all your needs. 3 bedrooms, full basement with drive-in garage. Knotty pine kitchen with 2 eating areas! Showplace landscaping with outstanding rockery. Seclude back yard and patio. A warm bright home in excellent condition. Offers on $56,900. See you Saturday. JACK PETRIE 598-8736 (res.) or 598-3321 (Please leave message).

**OPEN HOUSE
1780
Armstrong
Sat. 1:30 to 4**

Almost new roof and a re-built chimney, 100 amp service and copper plumbing. The expensive amenities have been taken care of! Do your own thing in this cosy two bedroom in Oak Bay for $50,500, including four appliances. MARKIE MUNN or MARJ NAPPER at 598-3321 anytime.
Member
Relocations Services Canada

**OPEN
SAT. & SUN.
3000 BEACH**

Completely renovated and newly decorated quality home on ½ acre lot with beautiful seaviews and gardens. Prime location. Must sell. Excellent value at $175,000. Exclusive with Lilian McLeod. Call 658-8441 or 595-5131 anytime.

**BROADMEAD
TRADITIONAL**

Hard to find traditional home in Victoria's best planned community. Excellent design and decor. 4 bedrooms plus den and family room. A must sell situation. Asking $135,000. For details and viewing call Lilian McLeod 658-8441 or 595-5131.

**UPLANDS
BY THE SEA**

A perfect house with perfect views with too many luxury features to list. For the discriminating buyer only. Call Lilian McLeod 658-8441.

**SACRIFICE
SALE**

Beautiful 4 bedroom quality built home one block from sea in Sidney is being sacrificed at $68,900. Must be sold this month. Large 10% mortgage can be assumed. You smart people buying now call me quickly for details and viewing. Lilian McLeod 658-8441 or 595-5131.
CANADA TRUST

COLWOOD
Kenwood Place

Turn right from Metchosin Rd. to Wishart Rd. at Colwood Firehall
NEW FAMILY HOMES
PRICED FROM
$61,800
Our homes feature quality workmanship throughout, 3 bedrooms, some with 1½ baths, fireplaces, Kitchenmaid dishwashers, carports, expandable basements and five year builders warranty.

**OPEN HOUSE
SAT.-SUN.
2-5**

Ridley Bros.
Development Co. Ltd.
3108 Metchosin Road
Member Victoria HUDAC
478-1721 384-8075
pager 519

**OPEN HOUSE
Central Saanich**

Sat. and Sun.
June 17 and 18
1:00-4:00
7628 and 7616 Sigmar Pl.
(Pat. Bay Hwy. to Mt. Newton X Rd. then left on Wallace Dr. to signs)
Buy Direct from the Builder
—2 NEW HOMES—
3 bedroom, W-W carpet, thermo windows and extra features
"ASK US ABOUT OUR OTHER NEW HOMES NOW UNDER CONSTRUCTION"
652-1177
SEABOARD CONSTRUCTION LTD.

REDUCED $5,000

For month of June. Executive home located in Dean Park Estates. 8814 Pender Park Drive. Open house Sunday 1-5. Call 656-5116 evenings.

250 HOUSES FOR SALE

Capital City REALTY LTD.
830-D Pembroke St. 388-7557

**OPEN HOUSE
2827 ADELAIDE
SAT. 2-4 P.M.**

Come by the Gorge. Take a stroll along the waterway. While you're close by don't miss this well priced family home. A solid 23-year-old with 3 bedrooms. Full basement just waiting to be developed. Drive-in garage. Much more to tell, but see for yourself why you can't aflor dto miss this one at $54,900.
Mrs. Pat Forbes
388-7557 477-0580

**OPEN HOUSE
SAT., SUN. 1:30-4
2888 LEIGH ROAD
WATERFRONT**

Picture a spacious 3-bedroom family home with treed lawn to your own private beach. Take views from your dining and living areas. Full basement with cozy fireplace in the rec. room and games room and workshop. You will want to see it for yourself. Give us a call or drop in on Sat. or Sun. Asking $78,900. Take Goldstream to Leigh Road and follow the signs.
388-7557 Marilyn Moore 382-8015
388-7557 Jo Lennox 478-2563
388-6275 No. 769

**OPEN HOUSE
4039 ALBINA
SAT. 1:00-4:00**

2-bedroom full basement home. Deep lot with fruit trees. Modernized kitchen with new floor, double stainless steel sink with lots of cupboards. Drive-in garage. Now reduced to $39,900. MLS. 30506.
388-7557 Art Evans 386-0276

**FAMILY MAN'S DREAM
CENTRAL SAANICH**

3 bedrooms with 2 more down, most delightful family room off kitchen, 2 baths (1 ensuite), drive-in garage. Completely landscaped fenced lot, sundeck with views of Gulf Islands and Mt. Baker. Asking $74,500.
388-7557 Karen Barclay 478-6738

**OAK BAY
2083 MEADOW PL.
OPEN SAT. 1-4**

Spacious 17-year-old family home close to everything. 3 bedrooms on main with living room, dining room, basement professionally finished with extra bedroom, family room with fireplace and full bath. Only $64,900. MLS 32642.
388-7557 Clifton Mak 479-0788

**TRY YOUR DOWN
ON THIS SWAN SONG**

Fantastic views over Swan Lake. Quiet country sounds. City's border. 4 bedrooms, basement, garage. Asking $53,500.
Barb MacDougall
388-7557 384-8694

**OPEN HOUSE
9515 GLENELG
(OFF BRADLEY DYNE)
(OFF W. SAANICH)
THURS., FRI. 1-3:30 P.M.
SAT. 11-2 P.M.**

For those who love the country, ¾-acre woodsy lot. Post 'n beam, 4 bdrms., 3 baths, sauna, 2 heatilators, fireplaces, many interesting built-ins and extra special features. Do come and view this fine property.
388-7557 Adeline 477-8562
Wally (5-7 p.m.)
388-7557 477-7766

National Trust Realtor
2108 SHELBOURNE 595-2121
3960 QUADRA 479-7161

**OPEN
HOUSES**

**273 CREASE AVE.
SAT.-SUN. 1-3 P.M.**

3 bedrooms — no through road. Easy care lot, excellent conditon, firepalce. $43,500.
LARRY LINEHAM 595-0134
OFF. 595-2121

**1063 ELLISTON PL.
(off Tattersal)
SAT.-SUN. 2-4 P.M.**

4 bedrooms, 2 bathrooms, SPLIT LEVEL home on a quiet cul-de-sac, close to shopping, transportation and schools. Attractive livig room with stone fireplace. L-shaped to spacious dining room. Bright kitchen with eating area and mahogany cabinets. Fenced back yard, carport and solidly built with stucco an siding exterior. MLS. SUPER VALUE—$60,900.
JUNE HOUGHTON 477-6185
OFF. 595-2121

**669 KELLY RD.
SAT. 1:30-4 P.M.**

Cozy 2 bdrm, W-W carpeting, F.P. in L.R., separate laundry room. Fantastic garden area wih loads of fruit trees. Flexible financing. MLS 33771. Asking $38,000.
LOLA CLARK 658-5877 595-2121

**OPEN HOUSE
1480 FINLAYSON
PLACE**

1480 FINLAYSON PLACE
Great family accommodation close to all amenities on dead end street. 4 BRs. Sunken living room. Dining room and Family size kitchen. All this for only $55,000. Open Fri. and Sat. 1:30 to 3:30 or call to view anytime.
479-7161 MARION FELL 384-7859

**OAK BAY
OPEN HOUSE
3368 GIBBS RD.
Sat.-Sun. 1:30-4:30**

Upper Lansdowne. This 3 bedroom, 3 bath, large rec. room, double carport home will be ideal for your entertaining and family security. The sunny covered patio and park-like, well treed garden must be seen. $110,000.
G. THOMAS 386-0502
VIC DREW 592-0927
National Trust 479-7161

DFH
D.F.H. Real Estate Ltd.
1559 McKENZIE AVE.

**MAYFAIR
OPEN HOUSE**

SAT. 1:30-4
647 SPEED
A perfect idea for couple who prefer a 2-bedrm. home close to shopping, buses and all conveniences yet has a small garden area to putter around in. Taxes are less than $5 per month. The home has been completely renovated. Stove, fridge and dishwasher included. Asking $42,000. MLS.
BRUCE WRIGHT
477-7291 384-8075 Pgr. 425

**OPEN SUN. 1-4
971 ARUNDEL DR.
Almost Waterfront
Reduced to $58,500**

—Portage Inlet water views.
—Mature trees and shrubs.
—Large secluded lot.
—Recently renovated 3-BR home.
—Fully developed bsmt
—2 bathrms., sep. DR, sundeck.
—Vendor anxious to sell!
KARL J. BENN
477-7291 384-8075 Pgr. 529

250 HOUSES FOR SALE

**2 OPEN
SAT-SUN 1:30-4:30
963 TRANSIT**

Fully renovated character home in select area of Oak Bay. All copper pibng, 100 AMP Svce. Sep. dining rm, 2 bdrms. Only moments from Windsor Pk. Ocean and Marina. $73,500.
THE ZIEGLERS.

2114 MARNE

Immaculate 2 bdrm cottage on the sea, right in Oak Bay. Perfection at an unbeatable $93,500.
THE ZIEGLERS.

SEAFRONT HOME

Private beach, 50 ft. deep water dock, 11 yr. old, architect design 2 bdrm, 2 full bath. Lodge with shake roof and matching guest cottage with full bath, kitchenette, sleeps 4. On Saanich Inlet at $125,000.
THE ZIEGLERS.

CITY SEAVIEW

High on Rocky outcrop for fine views of Ross Bay and minimum gardening. A 3 level 6 yr. old of 3018 sq. ft. Well suited to the adult family desiring individual privacy. 3 oversize bdrms., 3 full baths, rec. rm, den. $139,900.
THE ZIEGLERS.

ESTATE SALE

Cozy Uplands border 2 bdrm retirement currently undergoing a facelift. Guest accommodation down with kitchen and 2 pce. bath. $68,500.
THE ZIEGLERS.

REDUCED $6,600

Seaview from high Broadmead. Excellent contemporary 4 bedroom, 3½ yrs. old. 2 bths, den, rec and fam. rms. Now $129,900. ML 31521.
THE ZIEGLERS.

2-2-2-20

Not code — just 2 ac., 2 bdrm, 2 yr. old, 20 min. from town. Great starter at $65,000.
THE ZIEGLERS.

DELICATESSEN

High traffic downtown location $130,000.
THE ZIEGLERS.

NEW HOMES

Be in on the best of new homes now going up at prices from $66,000 to $83,000. See the site end of Sehlbourne at base of Mount Douglas. Call us for details, drawings, etc.
THE ZIEGLERS.

**THE ZIEGLERS
592-1768 384-8075
PAGER 310**
Seaspray Properties Ltd.

the Permanent For Sale
1125 DOUGLAS ST. 382-9191

**OPEN FRIDAY
2:30-4:30
1700 BLAIR**

Good looking contemporary post and beam designed for family living. 4 bedroom, separate dining room, rec. room, family room, laundry room. Look it over now.
382-9191 JACK GRANT 477-8172
$73,900.

**OVER ONE ACRE
OF PRIVACY**

Easy care rural setting, loads of parking! 280 ft. frontage. Charming well built character home, 2 or 3 bedroms, 2 full baths, den, large living room, separate dining room. Beautiful views, huge sundeck, many extras. Quality all through. $88,500 ML.
(24 HRS.) 382-9191
IRENE VAN 592-9194
FRANK SALE 385-365-0774

**COSY HOME
$47,500**

In Victoria, see this tastefully decorated home with full basement and lovely family room, 2 bedrooms, on main, good size living room with fireplace, separate dining room. Attractive 55x130 lot ML.
(24 HRS.) 382-9191
IRENE VAN 592-9194
FRANK SALE 385-0774

THE PERMANENT

**OPEN HOUSE
SAT-SUN 2-5 PM
1950 Fairfield Pl.**

Unique home with specacular ocean, mountain, and city views on approximately ½ acre. High, treed private site on quiet deadend street in City on Oak Bay Border. 5 bedrooms and study, 3 full bathrooms (one ensuite), two large living-family rooms each with natural stone fireplace and panoramic views, fully carpeted. Large kitchen with eating area, adjacent large laundry-utility Sundeck, large storage area in basement, $149,000. 598-8326 or 598-3629.

OPEN HOUSE
Sat. 1:30-4 P.M.
3983 Cedarwood
(Off McKenzie)

Beautiful 3 bedroom family home close to University and Shopping Centre. Large L.R. with feature wall, F.P., and in-line D.R. Bright kitchen with eating area. Basement has family room wih F.P., plus large rec. room and 3 pce. bath. Extra large sundeck, lots of parking and a beautifully landscaped lot with fruit trees. Asking $71,500.
386-2911 ANITA TAIT 388-6275
Pager 382
Wall & Redekop Realty Ltd.

Canada Trust

**GORDON HEAD
LAMBRICK PARK AREA**

Near all levels of schools and rec centre. This 1-yr-old, 4-bedroom, 3-bathroom home has family room and large kitchen, separate dining room, sunken living room, top quality carpet, 2 fireplaces, built-in stove, oven, and dishwasher.
Asking $112,000. MLS
KRIS GUDJONSSON, 721-3571
CANADA TRUST, 595-5131

**OAK BAY
OPEN HOUSE**
SATURDAY

$49,900. 2080 Chaucer St. Very spacious, 3 bedroom, full basement home. Family-sized dining room. Living room with excellent fireplace. Large kitchen. New roof. Double garage wired. Fully fenced. Take over existing mortgage, app. $44,000. MUST BE SOLD THIS WEEK. View with LYNETTE DELAHUNT, for more information call 592-2407.
MARGETTS AND GOWER
OAK BAY PROPETIES LTD.
2227 Oak Bay Avenue

**BY OWNER
2015 SKYLINE CRES.**

Unique 2 storey home. Approximately 2,000 square feet. Main floor features sunken living room formal dining room, large family kitchen and separate family room. Upstairs are 4 spacious bedrooms, master ensuite. Large level lot, fenced and landscaped. Owner moving and must sell. $71,500. To view call 652-3453.

QUIET CUL-DE-SAC

In Beautiful Brentwood Bay, all underground services, 3 bedrooms, 1½ baths, custom built home, quality carpets, built in oven, floor to ceiling slate fireplace on feature wall, basement roughed in. $66,900. By owner. 652-3656.

FAIRFIELD AREA

New 3-bedroom home on large 7,000 square foot lot with large shrubs and fruit trees. Located on 1607 Richardson St. Asking $75,600. Information: phone L. Wergeland Construction: 478-1144.

OPEN HOUSE, SAT. 1-5

At 1656 Earle St., Spacious home 4 bedrooms, 5 years old, $69,900. 598-6985.

SEAVIEW HOUSE, 5 BEDROOMS, 3 bathrooms, 2 kitchens, $91,500. 1595 Mileva Lane. 477-5335 anytime.

250 HOUSES FOR SALE

Castle Properties Ltd.

**OPEN HOUSE
1640 SAN JUAN
SAT.
1:30-4:30 P.M.**

Spacious, Spanish style 2 yr. old home. Large living room with fireplace. Dining room with sliding door to sundeck. 3 bdrms., master ensuite. Professionally finished Tudor style rec. room with built-in bar and fireplace, large enough for entertaining plus pool table area. $76,900. MARG EMMERSON, 658-8386 or 386-6164.

**OPEN SAT. 2-4
3451 ROLSTON CRES.**

Beautifully located on a large lot at the end of a quiet no-thru street, 3 bedrooms, large L.R. and full basement 14 yrs. old and asking $59,500. CLARENCE WONNENBERG 386-6164.

**CORDOVA BAY
4960 LOCHSIDE DR.**

Beautiful view of water and Mt. Baker and a covey of quail, situated on approximately eight-tenths of an acre. 2-bedroom home, 28 yrs. old. FULL PRICE $63,700. Call HAROLD WARE, RI (BC), office 386-6164, res. 385-1580.

**BIG CREW
SMALL BITE**

Make an offer on this spacious 5 bdrm., 2 bath home, which is located only 3 blks. from Jubilee. It features a remodeled interior, large lot with rear lane, workshop and, because there's a little painting and clean-up to do, the asking price is only $49,900! Where? Drive by 2222 Shakespeare St. MLS. And take a long look, then call "MIKE SWEENEY IS SERVICE," 595-8780 or 386-6164.

**GORDON HEAD
$76,900**

This home has 3 big bedrooms on the main with complete in-law suite down. Large LRs with FPs and foyer entrance. A very spacious family home with approx. 1,350 sq. ft. on the main. To view this new exclusive call SHANE BEFURT, 386-6164 or 385-3664.

HIGH VIEW

Approx. 1250 sq. ft. on the main. Post and beam construction, extra bedroom and family room in basement. Fantastic panoramic view of Mt. Douglas, Mt. Tolmie and Mt. Baker. Asking $74,900. Spotlessly clean. BEN GREIG, 386-6164, or 598-3105 CHRIS GREIG 478-5953

**NEW LISTING!
NEW PRICE!**

A very nicely renovated 1893 3 bedroom character home located only a half block from the sea. This home features an open living-dining room with a floor to ceiling fireplace, New wall to wall throughout, and a yard that won't keep you chained to the lawnmower. Phone now for an Exclusive Viewing. $47,500. PETER VINCENT, 383-5578 or 386-6164.

**5 BEDROOMS
3 BATHS**

Split level home on ½ acre beautifully landscaped and water views — Landsend area of deep cove. Priced to sell at $84,900. DOUG POWELL 386-6164, 388-7642 or 388-6275 pger 878.

**ESQUIMALT
$47,500**

Cozy 2 bedroom home with good floor plan — excellent condition and great financing. All this plus apartment zoning making this starter home a fantastic holding properties. DOUG POWELL 386-6164, 388-7642 or 388-6275 pger. 878.

**GORGE
CHARACTER
$63,500**

4 bdrms. — great water views — close to everything sep. dining room — family kitchen — full basement w. garage. DOUG POWELL 386-6164, 388-7642 or 388-6275 pger. 878.

**MAYFAIR
BARGAIN $51,900**

3 bedrooms — sep. dining room — quiet street — close to everything — full basement — fireplace and deck. — JUST LISTED. DOUG POWELL 386-6164. 388-7642 or 388-6275 pger 878.

**GORGE CUTIE
$44,000**

Great 2 bedroom stucco home with good lot — sep garage. Fireplace and large kitchen opening onto patio — good financing and 5 appliances included — this won't last. DOUG POWELL 386-6164, 388-7642 or 388-6275 pger 878.

GORDON HEAD

Lovely Spanish style 3 bedroom family home. Large living room with fireplace, spacious dining rm. with sundeck, family kitchen with eating area. 3 bathrooms, rec. rm. for pool table, professionally finished in tudor style. Landscaped and fenced. Priced to sell at $78,900. FREDDY STARKE 479-3866 or 386-6164.

6 BEDROOMS

Large family home with 2 living rooms, 2 kitchens, 2-4 pce. bathrooms, separate dining room, large sundeck, fenced lot. Better than new condition. Priced to sell quickly at $60,900, but try your offer. FREDDY STARKE, 386-6164 or 479-3866.

LAKEHILL

Lovely 2 bedroom home (large master). Livingroom with feature brickwall, wall-to-wall carpets new kitchen cabinets, new gyproc throughout. Maintanance free, exterior, thermopane windows. 50x213' lot. Sundeck onto private backyard. Asking price only $45,900. FREDDY STARKE 386-6164 or 479-3866.

Lorenzen REALTY LTD.
50 Bastion Sq. Bus. 383-4151

**OPEN HOUSE
SAT. 1:30-4:30
1021 GLENFOREST WAY**

A magnificent panorama of views — 2 private acres — 2200 sq. ft. of contemporary design at its best. Living, dining and kitchen form a huge hexagon centred by a lovely free standing FP. A kitchen in teak with eating area and top appliances. Both living and dining are spacious, beautiful and bright, with floor to ceiling thermopane windows and surrounded by a beautiful deck. 3 bedrooms, the master, luxurious and ensuite; a view filled utility area, and a positively sumptuous bathrm extend off in a separate wing. The big lower entrance is designed for a sewing or hobby rm, the beautiful rec rm has a study area and FP. There's a 2 pce bathrm, extra storage rm and a 2nd large deck. Quality and taste throughout.
GRAY LORENZEN 388-5464
Pager 729

FAIRFIELD

On a quiet street close to Government House. This well built home has a wide entrance, 18'x15' living room with FP, a separate dining room, 2 roomy bedrooms, 4 pce bathroom and bright kitchen with eating area. Full basement has a rec. room, bedroom, large workshop and toilet. Separate garage. The yard is large with shrubs, lawns, and roses. All in excellent condition and a pleasure to show. ASKING $67,900.
BETTY SHEPHERD 388-5464
Pager 704

BY OWNER

3 bedroom, nice, quiet area. Full basement with bedroom, rec. room, laundry and 3-piece bath. Big sundeck. Close Reynold School. Approx. $65,000. No agents. 477-4333 after 6 p.m.

PRIVATE SALE, 4-BEDROOM home, rumpus room, den, wall to wall, on one-third acre. $58,000. 478-4272, 388-6275, pager 2537.

250 HOUSES FOR SALE

BLOCK BB BROS.

SELL THROUGH
TV VIDEO
OPEN NIGHTLY
'TIL 8

OPEN HOUSE
OPEN HOUSE
OPEN HOUSE

**OPEN SAT.
NEW HOME**

2:30 to 4:00 P.M. — 1635 DOUGAL AVE. Off Majestic Ave. Quality and value, 3 bdrms., Full high bsmt., 5 pce. bath, walk in closet, separate door to lge. sundeck and get this $60,900.
386-3231 Bob Hahn 595-1642

**OPEN HOUSE
SAT. 1:30-3:00**

2513 SHOREACRES — Good starter or retirement home. Close to all amenities, 2 bdrms., living room with F.P., large kitchen, garage. To top it all sea view. Asking $53,000. Your hostess.
656-5584 Mary Moody 652-5631

**OPEN HOUSE
1277 PIKE
OFF MAPLEWOOD**

SAT. NITE 6:30. $64,900. If you want an excellent sixteen year house, well built — full developed bsmt. Steps to Cedar Hill Golf. Look at this one. $64,900!!
386-3231 Olive L. Martin 479-8913

**OPEN HOUSE
SAT. 1-4**

136 CONARD ST. $53,900 Spotless 3 bdrm., full bsmt. home on quiet street near projected Helmcken Hospital. Quality construction, sunny open kitchen, sep dining area and large panelled pool table size rec room with second fireplace. Try your offer.
386-3231 Frank Oliver 383-6904

**OPEN HOUSE
2 P.M. - 4 P.M.
SATURDAY
GORDON HEAD**

Off Feltham in New controlled area of quality homes, 4063 Cavallin Court. 4 level ideal plan for family living. Open Cedar ceiling in Lr. 3 bathrooms shake roof. Double garage. Dial A Realtor.
Residence Office
383-9902 Win Douglas 477-1841

**1680 MIDGARD
OPEN 2-4 SAT.**

This 5 bedroom post and beam home is set on a charming wooded 66x126 lot fronting on Midgard and backing on Earlston. There are fireplaces in botx the living and rec room and two bathrooms. Offers on $67,500.
Residence Office
652-2594 Ron Kerfoot 477-1841

**OPEN HOUSE
SATURDAY 1:00-4:00
10305 POLARD PL.**

Sidney bargain. Newer 3 bdrm family home on a large lot. Quiet Cul De Sac. Features white brick fireplace, tasteful W.W. carpets, buil-in stereo system. Price reduction makes for the best deal in Sidney. Now $52,900.
Residence Office
385-2226 Dave Vogelgesang 477-1841

**SEA VIEWS
CONTEMPORARY
2059 SALTAIR PL.
SAT. 2-4**

Magnificent 2½ year old family home on an exclusive cul-de-sac off Marine Drive. UNIQUE open style arrangement of 4 bedrooms, 3 bath facilities, spacious breakfast area off grand kitchen, formal dining room, family room, den. 3 fireplaces. Large versatile back garden. Excellent finish and tasteful decor. MLS 32886. Offered at $135,000.
658-5794 Bill Rempel 477-1841
Residence Office
598-1420 Ted Walford 477-1841

**CENT. SAAN. SEAVIEW
OPEN 2-4 SAT.-SUN.**

Seaviews from your L.R. and MSTR BR. new 4 level split, 3 BRS, large kitchen, D.R. and L.R. with heatilator F.P. thermopane on main floor area. Courtesy. 7922 PATTERSON RD. Fair ground area.
Al Bull 477-2149
Ron Emmerson 658-8386
Office 477-1841

**FERNDALE
MOUNTAIN VIEWS
4415 TORQUAY
OPEN: SAT. 204 P.M.**

A distinctive 3 year old home professionally landscaped, fenced for privacy. Gracious exposed beam living and large family dining room, has lovely mountain view. Luxurious wall to wall, grand fireplace. Modern well designed kitchen with cozy breakfast area. Master bedroom (ensuite) is a dream, (17'10x11'4) 2 more bedrooms on main. Professionally developed down, bedroom, den, recreation room, fireplace, bath. Schools just steps from front door. Offered at $89,900.
477-5705 Erna Ellsay 477-1841

**OPEN HOUSE
SAT. 2,00-4:30
4030 OSGOODE PLACE
YOU DESERVE A
NEW HOME**

In GORDON HEAD, 3 BEDRM, 2 fireplace home on a new quiet cul-de-sac off Laval. Landscaped, ready for your immediate occupancy. Schools, parks and swimming pool within walking distance. Yours at $64,500. Call:
477-1841 Toni 477-1841

**430 TERRAHUE
(off Metchosin)**

SAT: 1:00-3:00. Ideal family home close to all schools, 3 BR;s up, 2 down in full bsmt. Could be purchased with as little as $2700.00 down. Must sell. $52,900. Needs TLC but lots of potential.
478-5561 JIM GRAHAM 478-2357

7 yrs. old. New carpets 1 year ago, extra clean, 3 bdrms. up, FP, extra bdrm., rec. room and 2-pce. bath down at a low $51,500.

For the large family, 3 bdrms. and family room on main, extra 2 bdrms., rec. room, laundry and large workshop in bsmt. plus garage on a large lot for $62,500.
656-5584 Ted Phillips 656-5337

Country living, near ferry terminal, an immaculate 3 bdrm. home, 2 fireplaces, extra development in bsmt. On a landscaped .77-acre lot. Offers on $72,500.
656-5584 Ted Phillips 656-5337

PERHAPS IT'S HERE!

—Large custom family home, 3 or 5 bdrms.,3 baths. West Burnside. $73,900.
—Two-thirds acre, waterfront, park-like quiet area. 2 bdrms., full bsmt. bungalow. Florence Lake. $67,000.
—8.5 acres, 2 bdrm. home, 2 horse stables. $125,000.
—Excellent cond. 2 bdrm. bungalow, full bsmt. Swan Lake area. $49,500.
—Exceptional value, unique 4 bdrm. modern home with large private wooded yard. $64,500.
—Attractive custom designed home, close to Racquet Club in quiet popular Gordon Head area. Many interesting features. $75,500.
386-3231 Don Mills 478-6139

**CHOICE
LOCATION**

Good 3 bdrm. home in a quiet area, close to all amenities. Must be seen for full appreciation of value.
386-3231 Joe Maday 477-8746

**STARTER HOMES
RETIREMENT HOMES**

Inquire about my fine collection of good starter and retirement homes. Here's a samle to consider:

250 HOUSES FOR SALE

BLOCK BB BROS.

In Esquimalt

Small 2 BR home located at the end of a quiet cul-de-sac on a high lot with fantastic view. Fridge, stove, washer, dryer, dishwasher and drapes are included, making this home a bargain at $45,000.

On Cedar Hill

Lovely clean 3 BR home with drive-in garage, built-in appliances. A well manicured lawn graces this home, as well as a lovely vegetable garden, making this home a buy at $53,900.

**At Quiet End
of Bay St.**

Well kept home with 2 BR on main floor and 1 BR in basement. Large family kitchen, beam ceiling and fireplace in living room. Easy care lot makes this home good value at $45,900. I'M AS CLOSE AS YOUR PHONE.
Residence Office
477-7079 Haig Burns 477-1841

LASTING APPEAL

A home of beauty and distinction built by David Gurr 7 years ago. This 4 bedroom, 3 full bathroom home is situated in Broadmead on a fully landscaped, treed lot. Built with meticulous care and the finest of materials, it fatures 18 ft. vaulted cedar ceilings, massive beams, two big rock fireplaces, hardwood floors in living and dining rooms. Finished rec. room in the half basement, wrap around sundeck, shake roof and double carport. Asking $137,000. MLS.
Residence Office
658-8348 Buzz Mainprize 477-1841
592-0046 Ernie Charles 477-1841

LITTLE DREAM HOME

Try this 3 bdrm. quality built beauty. Looks great, but feels even better. This one's cozy and clean and gorgeous throughout. A gardener's delight with lovely landscaping and six bearing fruit trees. Don't hestiate at $54,00.
Residence Office
Dave Vogelgesang
385-2226 477-1841

STARTERS

I have a variety of small good-looking starter homes. Try $44,900 in the Simpson's area for a one owner custom-built. Or $45,500 for a 3 bdrm. with looks in Esquimalt. Or $49,500 gets you a cozy 2 bdrm. on an oversized lot, complete with a backyard full of giant cedars, in peaceful Glen Lake. Now's the time to buy. Call me.
Dave Vogelgesang
Residence Office
385-2226 477-1841

TIME TO GRADUATE

to a more spacious home. This executive home has gorgeous views over Victoria and Olympic Mountains. 4 good size bedrooms offer plenty of privacy for a growing family. The picture windowed living room with an exquisite wall to wall fireplace is excellent for more formal entertainment; and the 12x20 family room off the kitchen is excellent for those informal evenings. These and the many more features of the home are offered for sale for the first time in 20 years. Priced at just $89,900. GIVE ME A CALL:
477-1841 Bill Jacobsen 479-5104

IF YOU NEED

a very large home, then this could be the one for you. Seven bedrooms, 3 baths, in a home loaded with character. Modern convenient kitchen offers plenty of room for cooking and French glass doors in the living room only add to its charm. This delightful mixture of old and new is priced to sell quickly at only $69,900. MLS 33827. For more information call:
477-1841 Bill Jacobsen 479-5104

**NEW HOME
GORDON HEAD
$62,700**

Brick and cedar highlight this sparkling new contemporary. Featuring a uniquely designed private sundeck. Family sized kitchen. 3 bedrooms, master ensuite and a full basement add the finishing touches.
Bernie Wilkinson 477-8838
Terry Watling 388-5464 Pager 344

**NEW LISING
COLWOOD**

Situated in an area of more expensive homes on nice flat lot, quiet street, close to schools. Just 3 years old, nice 4 BR home with full bsmt. and ground floor entrance. $53,000.
478-5561 BOB PAUL 478-2477

SACRIFICE

The owner says sell and he obviously means it since he has cut his price by $5000. 3 years old. 3 large BRs, over 1200 sq. ft. main, full bsmt., ensuite bath, large lot. Why has it not sold? Probably because it needs some TLC and some handyman work to finish it. Now $44,900.
478-5561 FRED CRAIG 642-5886

**SECLUSION
$69,900**

675 WALFRED RD. is just 6 years old. 3 BRs plus 4th downstairs. LR has floor to ceiling rock fireplace. Very large dining room, kitchen with built-in dishwasher and breakfast area. Downstairs a large carpeted rec. room with floor to ceiling brick fireplace. High double carport with sundeck above. Lot size approx. 150 ft. x 300 ft. We will consider your home in trade.
478-5561 John Robinson 478-7041

**$57,500
SOOKE**

A lovely chalet-type 3 bedroom home, located on approx. .4 acre. 2 fireplaces, 2 full bathrooms, 2 kitchens. Could be 2 self-contained suites. 3-balcony sundeck. Peaceful views of hills with Olympic Mountains in the distance. Must be seen inside to be appreciated. MLS 33582. Price is just $57,500.
478-5561 MIKE MYERS 478-6349
478-5561 John Robinson 478-7041
388-6275 pager 799

**.98 ACRE IN
CENTRAL SAANICH**

Towering evergreens and flower gardens enhance the setting for this 1274 sq. ft. home. 4th BR, 3-pce. bath, rec. room with wet bar in professionally finished bsmt. All levels of school within walking distance. Good financing available.
478-5561 PAT WALKER 474-1581

**IMMACULATE
1227 SQ. FT.
3 BEDROOM
$47,500**

Just minutes from town. Totally remodelled inside and out and exceptionally well priced, but still open to offers. Call
477-0191 RAY TILLYER 384-5464
Pager 730
Royal Trust

**REDUCED
ROCKLAND
1515 REGENTS PL.
OPEN SAT-SUN.
1:30-4:30**

Hurry to view this 3 bedroom, 2 bathroom, fireplace. Full basemnt. Great garden. Back lane. EXCELLENT Value. MLS 33398.
598-1448 PAULINE CASS 595-5131
SEASPRAY PROPERTIES LTD.

**3032 CARROLL
OPEN SAT. 1-5**

REDUCED TO ONLY $43,450
GORGE AREA — 2 BEDROM
LOW-SET WHITE STUCCO
FIREPLACE — APPLIANCES
BOWDEN REALTY 383-5524

REDUCED $3,000

For quick transferred owner sale, $46,900. 749 Jasmine. View to appreciate sound value. 479-6190.

OLDER 4 BEDROOM, 1½ storeys, full basement house. Large yard. $46,900. 385-8580.

250 HOUSES FOR SALE

DFH

D. F. Hanley & Associates Ltd. 1557 McKenzie 477-7284

OPEN HOUSE
SAT. & SUN.
1:30-4:30 P.M.
616 NORMANTON COURT

OAK BAY BORDER
(located off 600-block Foul Bay) Brand new large contemporary. Loaded with features. 3 bedrooms PLUS!! On Park Lot, quiet cul-de-sac. Newest of Kitchen designs, hand-crafted stained windows and more. Friday Times for Picture details. $165,000.
Doug Bavington
477-7284 598-3929 (Res.)

OPEN HOUSE
SAT. 1:30-4:30
1140 Vista Heights
Immaculate home! Living room has fireplace and W-W carpet. Dining area. 2 bedrooms main floor. Full basement has bedroom, rec. room and toilet. Easy-care yard. Only $49,900. New MLS.
Scott Kendrew
477-7284 Anytime

1160 Reynolds Rd.
Bigger and better than new at a price far below replacement. Gleaming hardwood floors in spacious living and dining areas. 3 bedrooms, 2 full baths, plus 3-pce. roughed-in basement. Hot-water heat, new carpeting, heatilator fireplace, dream kitchen with miles of new cabinets and family room adjoining. Large undeveloped daylight basement. Asking $66,900.
Bill Westcott
477-7284 (24 hrs.) 477-5402 (res.)

$5,000
Will put you into one of two homes in Langford — One is in the Selwyn Estates and has 4 bedrooms, 1½ bathrooms (3rd R.I.). Private dining room. Asking $74,500 — The other is on a ½-acre lot and has 3 bedrooms, 2 full bathrooms — beautiful fireplace — Could even be an in-law suite in basement. Asking $69,900.
NEW EXCLUSIVE LISTINGS:
3290 Maplewood — $67,500.
4143 Cedar Hill Rd. — $89,500. (Brand New) 4 bedrooms, 2½ bathrooms
For more information or a personal tour on any of these listings, phone
Harvey A. Simons
477-7284 (24 hrs.) 477-2977 (Res.)

Central Saanich
1,440 Sq. Ft. Main
FULL BASEMENT
ONLY $69,900
Don't miss this super clean rancher located high on over 1-3 acre lot. Shake roof, quality construction. Lovely family-size cabinet kitchen, separate D.R., L.R. with feature fireplace; gleaming hardwood floors plus full-height daylight basement. Here's everything you look for in a home at the price you can afford. MLS. For full details and personal inspection, please call:
David Southall
477-7284 (24 hrs.) 652-1201 (Res.)

TAKE THE PLUNGE
right into your own 20'x40' heated SWIMMING POOL! The family that swims together stays cool, trim and fit this season at this fabulous Arbutus location. 5 bedrooms over 2,900 sq. ft. of professionally finished floor area. 3 full bathrooms, Family room off kitchen. Recreation room is finished with cocktail lounge area, built-in bar and fireplace. Drive-in garage and oodles of parking on this 12,500 sq. ft. lot. Full price on this quality listing is $129,500. Call
BRYON JEEVES
477-7284 (24 hrs.) 477-6257 (Res.)

OPEN HOUSE
SAT. & SUN.
1:30-4
247 HAMPTON RD.
$51,900
Across from Hampton Park, this 18 yr. old, 3 bedrm. home offers 1408 sq. ft. LR panelled in dark teak with feature rock FP. Large 13x12 DR with 16x16 kitchen to match. Lovely sundeck facing south. Loads of potential in the full bsmt. Drive-in garage. Large (51x150) fenced lot. MUST BE SOLD!
BRIAN SHARP
477-7291 (Bus.) 592-6838 (Res.)
BILL WESTCOTT
477-7284 (Bus.) 477-5402 (Res.)

Island Homes Ltd.
2504 DOUGLAS
386-7545

LAST A.H.O.P.
684 MARLISSA
left off Island Highway at Millstream — 4 blks left on Marlissa. Quality built 3 bedrooms, 2 bathrooms, fireplace. Separate storage and utility. Drive by and phone H. Mitchell 479-4818.

GORDON HEAD
CLOSE TO OCEAN
Large family home in a choice, quiet area with some sea view. Extra large family room off the deluxe kitchen. Sliding glass doors to covered sundeck and POOL. GLEAMING hardwood floor in the elegant dining room. Bay window in the large livng room with stone fireplace. Laundry area and 2 pce. on main floor. Deluxe M.B.R. with ensuite and 3 closets, plus 3 or 4 more BRs upstairs. New sauna, shower and change room in the high unfinished basement. Double carport. Large well cared for lot. This home is in immaculate condition inside and out. Priced to sell quickly at $119,000. Call Ron Crow 592-4989.

SENTIMENTAL JOURNEY
FP., separate dining room. Beamed ceilings, lovely lot on convenient location. $77,500 C. Warren, 386-7545.

DRIVE BY
119 REGINA
EXCELLENT CONDITION AND IMMACULATE INSIDE, FULL BASEMENT PRICED RIGHT AT $35,900 MLS. BILL PALFREY 598-4210.

Character Home
1636 HOLLYWOOD CRES.
Close to sea. 3 Bedrooms plus 2 up. Granite fireplace Oak floors, beamed ceilings, built-in oak buffet, leaded windows. Modern kitchen. Granite porch glassed in plus sundeck off master bedroom. Full basement. Truly one of a kind. Priced at $82,500. MLS. Bill Palfrey 598-4210.

Langford Lake Area
Immaculate family home on quiet no through street. 3 bedrooms ensuite bath and family bath. Separate dining room. Fireplace in large living room: High basement with newly finished rec. room, workshop, roughed-in plumbing. Beautifully landscaped lot, quiet area. Asking $62,900. LLOYD ELLIS 658-8222.

250 HOUSES FOR SALE

BB Brown Bros. on Blanshard
"People Helping People"

OPEN HOUSE
1270 Oakmount Av.
(Cook/Maplewood)
Sat., 2-4:30
Immaculate 4-bedrm. family home on large treed lot with views. On the main, attractive L. rm., carved sandstone fireplace, spacious combination dining-family rm., family-size kitchen with nook, 2 bedrms. Up — 2 lovely bedrms. with balcony. Part basement. Drive-in garage. MLS 32905.
CEC PEARCE 386-3808

OPEN HOUSE
3145 Orillia Ave.
Sat. 2-4:00
Retirement Special
Attractive 2-bedrm., full basement home. Spacious L. rm. with fireplace. Bright kitchen. Close to bus, store and school. Reduced to $44,500.
DON MESSAGE 477-3715

OPEN HOUSE
1038 Wollaston
Sat. & Sun. 1-4
Low down payment considered on this immaculate 2-bedrm. stucco bungalow. Sep. formal D.R., large L.R. with fireplace and quality broadloom W-to-W throughout. Garage in basement, $49,500.
TED KAY 385-4086

OPEN HOUSE
1881 Feltham Rd.
Sat. 1:30-4:30
Attractive 3-bedrm. home on 70'x235' lot. Combination L. rm. and D. rm. with floor-to-ceiling fireplace. Bright spacious kitchen with eating area, dishwasher and garburator incl. Full basement with family rm. Many beautiful trees and shrubs, patio and sundeck. Dr.-in garage at rear. Offered at $69,000.
DOUG LAWSON 595-2486
JIM KENNEDY 592-9078

NEW LISTING
GORGE
You Will Love This Drive By
2898 Colquitz Av.
But do not disturb occupants. 2-bedrm. home; L. rm. with fireplace, large kitchen, full basement. Situated on a well-treed pretty lot. Offered at $49,000.
JIM KENNEDY 592-9078
DOUG LAWSON 595-2486
or 385-8771 (anytime)

BRENTWOOD
Make An Offer
1099 Stelly's X Rd.
Drive by this brand new Spanish-style home. Attractive living and dining rm. Family-size kitchen. 3 bedrms, 1½ baths, wall-to-wall throughout. Full high basement, large level lot. Price already slashed to $63,000. Must be sold. Call:
CEC PEARCE 386-3808
or 385-8771 (anytime)

HENDERSON REALTY LTD.
385-9741 (anytime)

NEW — HILLCREST
A super floor plan — large ground level entry, living room (fireplace), dining room, kitchen facing mountain views. Quality carpeting, 3 large bedrooms — master with 2-pce. ensuite. Finished rec room (fireplace), thermopane windows. Cedar siding exterior. Shake roof. 70x100 corner lot. Asking $8.500. New MLS.
BILL McCARTER 592-3970

SEAVIEWS — NEPTUNE
Well designed contemporary. Master bedroom, living room, separate dining room, kitchen with uninterrupted views. Master bedrm has 4-pce. bath and walk-in closet. 2 more bdrms and family room (also with views). 4-pce. bath and laundry room down. Cedar siding and shake roof. ½ Acre lot. Asking $125,000. MLS.
BILL McCARTER 592-3970
BOB GIBSON 658-5153

LUXURY SUITE
Unobstructed views from this apartment with southwest exposure. Beautiful large living-dining room, convenient kitchen with quality appliances, garburator, 2 super bedrooms, master with 4-pce. ensuite. Indoor pool. Underground parking in complex. Asking $95,000.
BILL McCARTER 592-3970

SPACIOUS FAMILY HOME
In high Fort area — older home completely renovated — 17x13 living room, separate 13x13 dining room, 15x12 kitchen, 12x12 den — laundry room, 4-pce. bath, all on main floor. 4 Bdrms up plus 4-pce. bath. Cement bsmt. Lot 7,000 sq. ft. R3 zoning. Near schools, bus and shopping. Priced to sell $79,900. For further information call BOB GIBSON anytime 385-9741 or 658-5153.

Immediate possession, 4 bdrm., full bsmt. home. $35,000 — 10¼% assumable mtge. In quiet Gorge area. No reasonable offer refused. Asking $57,900. MLS 33430.
HOWARD TOMLIN 477-1327

LARGE FAMILY HOME
LAST WORD IN LUXURY
On 6 acres in Central Saanich — all on one level — with entrance hall leading to sunken living room. There is a 13 x 13 dining room and a spacious cabinet electric kitchen with built-in dishwasher plus large eating area. Off the kitchen there is a utility room, a 13 x 20 family room with fireplace and a 13 x 20 den. The house has a 13 x 15 Master bedroom with a 3-pce. bath and 3 other bedrooms and 2 4-pce. baths, also a 227 sq. ft. storage room and 10 x 10 sewing or office. For your listening pleasure you'll find a 5 station intercom with AM and FM stereo. There is a built-in vacuum cleaning system and 350 ft. deep well provides water for an underground sprinkler system. The large concrete patio is completely private and the property is nicely landscaped. Vendor will consider a trade as part payment. Property has high value as a holding property. Price $240,000. For further details call 385-9741 anytime or Bob Gibson 658-5153.

A. E. LePAGE
WESTERN LTD REALTOR

COLWOOD CUTIE
Pretty 2 BDR home with up-to-date family kitchen and vanity bath. Ideal for starters with big plans. Lot size 55' x 207', private patio, big trees, veg. and flower gardens, workshop, playhouse. Handy to Hatley Park Shopping schools. New ML. $53,000. LINDA PAGE 386-6331 or 384-3002.

VIEW ROYAL
Recently redecorated 2 BDR, full basement home on large lot close to new hospital site. Good size LR, sep. DR, large kitchen with eating area. New carpeting and new kitchen cabinets. Asking $63,000. MLS. DENNIS FERRILL 386-6331 or 477-2083.

START HERE
Completely updated 3 BDR, full basement home offering lots of accommodation at a price you can afford. 4th BDR finished down, convenient laundry area off kitchen, sep. garage with work area. Furnace just 2 yrs. old. Very good value at the asking price of $47,900. MLS 33053. DENNIS FERRILL 386-6331 or 477-2083.

TRADE A CAR
Mortgage or cash down on following:

1-BED. CITY CONDO.	$22,850
3-BED. ESQ CONDO	$29,850
2-BED. CITY HOME	$43,450
3-BED. SAAN. TNHSE	$45,850
3-BED. ESQ. HOME	$47,850

HELEN OR TED 477-7750
BOWDEN REALTY 383-5524

250 HOUSES FOR SALE

THE "HISTORY MAKERS" WHITTOME'S

4509 DURLING
OPEN HOUSE
SAT. 1:30-4 P.M.
We are proud to open this gracious home for your viewing. This quality home offers 1540 sq. ft. of living area on main floor — features wall to wall and floor to ceiling fireplace — vaulted cedar ceiling in spacious living room over-looking seclusion of park. 4 lovely bedrooms. Ensuite off master bedroom. Lower level is completed in excellent taste. Asking $128,500. Your hostess — Mary James. 479-1667 or 721-3928.

SEE 3841 ASCOT
FRI. & SAT.
Gracious 2 bedroom basment home. Delightful large lot — so close to the Golf Course Many added features — come and see it — you will like the Gleaming floors. Such a cheerful home. Ideal for the person who wants gracious living on the main floor and lots of extra finished space down. Full price $68,900. View it or Dial Cliff Stretch 479-1667 or 477-0983.

OPEN
SAT. 1:30-4:00
304 CADILLAC
Stylish and smart ground level entrance 2 BR home with full bsmnt. Pleasant views — lge. lot for extra parking — only $54,500. ML 31693.
B. Brown 479-1667 C. Atkins

OPEN HOUSE
1:00-4:30 SUN.
7003 BICKSTAN PLACE. 1 block south of Wallace Drive off West Saanich Rd. turn East on Columbia to Bickstan, COLUMBIA is not marked at the road. Charming 2 level bungalow only 4 years old. Fully developed lower level with ample accommodation for teens or in-laws. Large landscaped Garden for the grow-it-yourselfer. Asking price is below replaceable cost at $66,700 and open to offers, or call to view — Bruce or Jean Hutchinson 479-1667 — 479-8429.

LOVERS IN LOVE
will adore this charming 2 bedroomed cottage (with basement) located at 4044 Carey Rd. close to Church, shops and buses. If your income and family don't warrant a large investment, and your ego doesn't demand the most prestigeous house in town, then why not seriously consider buying this smaller home? I can show it to you almost anytime so call for your appointment to view now. 479-8429 — 479-1667 and ask for Bruce or Jean Hutchinson.

HOLLYWOOD CRES.
WATERFRONT
Gracious old splendour will be yours in this Victoria Waterfront Home. 8 delightful rooms on a beautiful Waterfront lot with excellent Beach. View of Port Angeles and Olympics. Truly a never changed home. Selling at $109,000. Please dial Cliff Stretch 479-1667 or 388-6275 Pager 2837.

ACT FAST
4 bedrooms, family room off large kitchen — 2 sets of plumbing. Langford Area. Full Price $48,500.00. To view Dial Cliff Stretch 479-1667 or 388-6275 — Pager 2837.

FAIRFIELD
1300 Sq. ft. — No steps, near the sea. 3 bedrooms, gracious living room, quality oak floors, dining room, sun room, carpeted modern kitchen. Very delightful lot with glimpses of the sea. To view this spotless property Dial Cliff Stretch 479-1667 or 388-6275 — Pager 2837.

J. H. Whittome & Co. Ltd.

GARDNER REALTY Ltd
895 Fort St. 385-7721
(24 HR. SERVICE)

IF I COULD—
WOULD YOU?
If I could show you a lot of house for $46,000., would you be willing to add some handyman touches to make this into a very nice home? 905 RICHMOND RD. Call:
385-7721 388-5464 PGR. 708
VANA HOLMES

LET'S MAKE A DEAL
Try $1,000 down and offers on $39,900. 2 bedrooms, large lot.
385-7721 388-5464 PGR 708
VANA HOLMES

OPEN HOUSE
4048 ZINNIA ST.
SAT. 1:30-5:00
IN-LAW SUITE ATTACHED
to 2-B.R. home situated on a high view lot with lovely country setting and privacy. A perfect starter or retirement home. Could easily be enlarged. ASKING $59,800. There is also an extra lot for sale.
385-7721 BILL WEISS 598-8443

RETIREMENT SPECIAL
OAK BAY BORDER
3-B.R., no-basement home. First time on the market since built 24 years ago. L.R. with F.P., in-line D.R., 4-pce. bathroom, utility room with washer-dryer. W-W over oak. Electric heat. Full insulation in ceiling and crawl space. Large garage (12x36) with workshop. Excellent home. Offered at $52,500. EXCLUSIVE WITH:
385-7721 BRIAN COUTTS 598-2405

TOWNHOUSE
VILLAGE GROVE
The ultimate in retirement living. 2-bedroom and den split-level design with 1-car garage set in a delightful park-like atmosphere. Full time maintenance of grounds and club house available for your use. Very seldom do these units become available so call today for appointment to view. $56,900. EXCLUSIVE.
385-7721 384-8075, PGR. 407
DIANE FULLMER

BEHIND THE TREES
A surprise awaits you! Large bright rooms with corner windows. Parquet floors, two fireplaces, secluded backyard. Handy to buses and shopping. All this plus a basement sutie. Try your offer on $64,900.
385-7721 AUDREY MONT 598-7598

SEAVIEWS EXTRAORDINARY
The islands, the beach, the expanse of the sea are all yours from the windows of this "as new" Spanish design home. 3 bedrooms, 2 fireplaces, 2 full bathrooms. MLS 33058. $119,000.
385-7721 CLIFF SALMOND 477-3626

OPEN HOUSE BY BUILDER
3 new top quality homes in Central Saanich, basement, $53,900, 2 ranchers $52,500. All have thermo windows, extra insulation, cedar siding etc. Landscaping included, open 1-4 and 7-9 Sat. and Sun. Cultra Ave. off Wallace Dr. Don't miss these ones. 479-8332.

250 HOUSES FOR SALE

BOORMAN'S
612 Fort St. 386-7521
2045 Cadboro Bay Rd. 595-1535
BOORMAN INVESTMENT CO. LTD.

Open Sat. 2-4
2820 Parkview
NEW LISTING — OLD CHARACTER — $74,500.00
On a quiet street above scenic Gorge walkway, this super old Stained glass windows, solid oak fireplaces — all beautiful — are in the L.R. DR and library. Country kitchen with alcove is adjoined by 2nd bathroom and laundry room. Reception hall has dark wood paneling and staircase, which leads up to three large bedrooms. Rec room is down. See this lovely old home with:
386-7521 J. P. DUECK 721-3878
595-1535 GAIL WEINBERG 477-4467

OPEN HOUSE
SATURDAY—
2:00-4:30
997 LEEDS PLACE
(Off Quadra onto Lodge)
Value is in this two-year-old home with three bedrooms and space for additional. The picture windows in living room and family room look onto park area. Price $67,250. Private viewing call:
JOHN JENKINS 598-5767

OPEN HOUSE
SAT. 1:30-4:30
3469 BETHUNE
Cute and spacious 2-bdrm. home, ideal for retirement or starter. You don't need a car to live here, you can use the garage for tools. It's a short walk to Town and Country, close to Mayfair Shopping Centre, and still on a quiet street. The yard is fenced, pretty, and big enough for a garden. Over 1,000 sq. ft. on the main floor plus a full high basement with room for development. A dining room, breakfast nook, and little extra features make this home individual and a pleasure to live in. If you can't come to the Open House then please call to view:
KATHY HAWKINS
595-1535 477-6871

GORDON HEAD
TREED SECLUSION
Exceptional value for only $64,500, this 18 year old home offers a choice location, 83'x116' lot with extra parking facilities. 1250 sq. ft. on the main floor. (three bedrooms(plus a developed basement.
Ian Boorman 595-1535 or 592-3335

START HERE
(Saanich Oak Bay Border)
Ideal for starter or retirement — 2-bdr, no basement home. Stucco exterior, plaster interior, oak floors, only 20 years old. Nice level lot with separate garage — $44,500.
595-1535 OLGA ZACHARY 592-2265

Fantastic Garden
Don't miss your chance to own this sparkling clean 2-bedroom, no basement home set in 50x159 beautifully landscaped garden. Good neighborhood walking distance to Simpsons-Sears. No need to fight traffic commuting to work or shopping to downtown. Owners, after years of living in this cozy home, are leaving town; must sell. Offered at $54,000. MLS 33780.
595-1535 OLGA ZACHARY 592-2265

Cordova Bay
Waterfront
One of a kind. Contemporary. Post and beam. Wonderful for family. About 1800 sq. ft. on main and 1300 finished down. Beautiful views of San Juans and Mt. Baker. Main: entertainment living room and stone fireplace, separate dining room, modern kitchen and family area adjoining, main bathroom and ensuite bathroom, 3 bedrooms with lofts. Down: den, rec. room and fireplace, large crafts room, laundry, double garage. Well-landscaped grounds, level, about ¾ of an acre. A must see. $165,000. Call:
JOHN HOLMS at 386-7521

OAK BAY
(New Listing)
$62,900
Beautifully bright and cheery grey stucco bungalow with green trim near school, bus and a little corner store in the delightful Windsor Rd. area of south Oak Bay. Complete shopping available of folksy and friendly Oak Bay village. Entrance and through hall. big 18 ft. L.R. with F.P. and flanking bookshelves 11x9 dining area, 2 good-size B.R.'s, 10 ft. Sunroom and private back clothesline porch off big modern Kitchen with WW, fridge and stove. Over 1100 sq. ft. plus full bsmt. with laundry, back garden door and partly completed R.R. and 3rd B.R. Early possession. Mtge or clear title.
383-2700 JOHN PLATT 386-7521

Want to Live in Paradise?
Nice 3-BR home on Paradise St., Esquimalt. Exterior perfect, needs some interior decorating. Good treed lot, basement. Price only $37,500. MLS 31914.
OTTO LEESMENT
382-8937 386-7521

P.R. B
P. R. BROWN
AND SONS LTD
"The People To See"

1554 ASH ROAD
$56,900
2 Bedroom bungalow with basement. Hardwood floors, fireplace, hot water heat. Neatly sited on a large (80x137) treed lot. Fully fenced large back yard. Large workshop area in separate building, priced to sell.
385-3435 K. O. MOORE
P. R. BROWN & SONS LTD.

GLEAMING BEAUTY
$120,000
On Cordova Bay Ridge overlooking picturesque Haro Strait. 2 BR and 2 powder rooms. One floor of 1532 sq. ft. (142m2). An immaculate air-conditioned gem, quality built in 1970. No sign, and view by appointment only with agent. Please call:
385-3435 Dennis Wagner. Exclusive.

PACE Properties Ltd.
1640 Oak Bay Ave. 595-2413

DOG OWNERS!
$48,900
A very attractive, spotlessly clean 2-bedroom ranch-style with adjoining garage. Located in Colwood, just a minute off the Island Highway. Ideal for the pet owner: approximately ½ acre of fully fenced rear yard with arbutus and oak trees. Easily financed with a low down payment. You should see this today! Call me to view 2681 Rainville Road (MLS).
David Garlick 592-3868
Pace Properties 595-2413

OPEN HOUSE
BY OWNER
Sat.-Sun., June 17 and 18. Oak Bay border character home, excellent condition throughout. View 11 a.m. until 5 p.m. both days. 1006 Chamberlain Street. 592-0206.

DEAN HEIGHTS
$62,900
Four bedroom split level in good condition throughout. Fireplace, rec room, large sundeck, fenced yard with several fruit trees. New MLS.
Emil Izik 598-8289
Izik Homes Realty 383-8522

250 HOUSES FOR SALE

THE "HISTORY MAKERS" WHITTOME'S

BUY OR RENT
The best 3-bedroom 1½ bath townhouse in this price range. No, not in The Uplands $31,000. See it, then decide. Call Donna Valikoski for details, 386-8441.

OPEN HOUSE
FRI. 7-9 P.M.
GORGE $49,500
2840 Rockwell Ave.
Located within a block of the Gorge waterfront area. Ideal for the small family or retirement. Nice living room with FP, bright attractive kitchen with eating area, two bedrooms on main with third in basement. Deep lot to develop vegetable garden.
386-8441 Ted Radway 477-6176

OPEN HOUSE
639 Hoffman
Sat. Sun. 2-4
Well worth your time to come and view this excellent 2 bdrm home, within walking distance of Langford shopping centre. Approx. 1000 sq. ft. Deep lot with veg garden and fruit trees. Don't hesitate! Come and I will show you through.
386-8441 Bob Johnson 592-3573

SOOKE
$49,900
2 yr. old modern home with golfing, hiking and some of the best fishing at your doorstep. 3 bdrms, natural rock fireplace in living room. Some development in bsmt. Could be 4th bdrm and rec rm with FP. Electric heat. MLS 33437. To view call
386-8441 Bob Johnson 592-3573

SAANICHTON
2-yr.-old, 3-bdrm. Strata duplex. Living rm. with brick FP, dining rm., galley kitchen with ample cabinets. Utility rm., etc. Attached carport. Nicely landscaped, plenty of room for vegetable garden. Asking $51,500. For more information call:
386-8441 Oliver Douglas 598-3926
386-8441 E. Wilkinson 652-2739

DRIVE BY'S
1. 2932 Shelbourne St. 2-bdrm. home situated on large easy care lot, close to all amenities. Asking $43,500.
2. 313 Davin St. 2 or 3-bdrm. home situated on nicely landscaped lot, close to all amenities. Asking $42,000. Please do not disturb occupants. Call:
386-8441 Ted Wilkinson 652-2739
386-8441 Oliver Douglas 598-3926

HILL TOP HAVEN
HIGH QUADRA
Now you can buy a compact two bdrm. home sitting on a picturesque large lot with a fabulous view of the countryside. If not sold within two weeks, it will be rented. Full price $54,000. Phone C.L. (Buzz) Fraser now and be the first to see it.
386-8441 or 595-2572

$54,500
This is a good clean home. Stucco exterior, 3 bedrms, nice living rm. with FP, bright smartly turned out kitchen with eating area. Full bsmt. Lot 52x148 av. Automatic oil heat. Must be seen. MLS 30945. To view call:
386-8441 Donna Valikoski 384-2057
386-8441 Bob Johnson 592-3573

Country Living
Views of Haro Strait, Mt. Baker, and San Juan Island from this 3 BR ranch style home situated on large corner lot. LR and FP, family rm also with FP, DR with sliding glass door to sundeck. Attached workshop and garage, many apple trees, secluded landscaped back yard, fully fenced, offering seclusion. Possible future subdivision. Must be seen to be appreciated. Asking $75,000. For further details please call:
C. L. (Buzz) FRASER
386-8441 595-2572

OPEN SAT. 1:30-4
4580 VIEWMONT
TERRIFIC 4 BDRM HOME ON .836 ACRE. 2 BATHS, REC RM, SUNDECK. MANY EXTRAS. ONLY $76,500. 386-8441 RUTH LUKAITIS.

OPEN HOUSE
BY OWNER
PRIME
OAK BAY
376 Beach Dr.
SAT., SUN., 1-5
UNOBSTRUCTED SEAVIEW
FACING ON McNEIL BAY
3 BR, plus 1, wall to wall, 3 bath, living and dining rm. with hardwood floor. Large kitchen, double size drive-in garage. Full high basement, hot water heating. $95,500. To view call 386-8009.

BY OWNER
$58,900
Nearly new 2 BR unique custom home, 1,186 sq. ft., vaulted ceiling, sunken living room with skylight, this beautifully finished home has a separate garage with private courtyard.
Selling for below replacement.
You won't be disappointed. Glanford to Margaret, first right to 4030 Britton. Phone 479-0883 after 6 p.m.

HIGH VIEW
½ ACRE LOT
Tattersall. Nicely fenced, Landscaped, secluded, 2625 sq. ft. living space, 5 bedrooms, den, living room, dining room and large kitchen, 2½ baths, oak floors, hot water heat, garage, top quality. Must see. Offers $86,900. 383-8529 or 598-2186.

A.H.O.P.
DUPLEX
$1250 down, 8 per cent morgage, 3 bedroom, 1½ bathrooms, fireplace, large backyard, close to major shopping and rec centre. Goldstream Ave. across from beautiful Colwood Golf Course. Open house Sat. and Sun. 12-4. Phone G. English, Leano Developments Ltd., 388-5641, 479-5613.

OAK BAY 7 BEDROOM. 4 baths, large dining room, laundry on main floor, fireplace in living room and billiard room, $130,000, will consider trades, owner may carry some balance behind existing $70,000 mortgage. Call Stu Krupps 382-5034.

BY OWNER, GORDON HEAD, reduced now $6,000, 3 bedrooms, 2 full baths, large rec. room, fireplace, plus roughed in fireplace and bath, wrap around sundeck, 2 years old. Must be seen. $69,900. 477-7741 evenings please, Sat. all day.

SAANICH - CAMOSUN COLLEGE, by owner. 2898 Ilene Terrace. 3 bedroom, fireplace, 2 baths, refinished kitchen, laundry room, newly finished rec room, full basement, wine cellar, nicely landscaped, large backyard. $63,500. 595-7563 or 652-4536.

3 BEDROOM HOME, LANGFORD Lake waterfront, beautiful view in sunny living room with fireplace. Rumpus room. $65,900. 384-8530. Open House Saturday and Sunday 2-4 p.m., 2918 Leigh Rd.

250 HOUSES FOR SALE

Montreal Trust

OPEN HOUSE
SAT. 1:30-4:30
1272 REYNOLDS
Tennis Anyone?
Elegant family residence on spacious treed grounds. 4 bdrms., 4 bathrooms. Family room off kitchen. This 2-storey colonial is all the home your family will ever need and all in immaculate condition. Close to schools and tennis courts. MLS. Asking $97,000.
386-2111 Mike McKenna 592-3611

GORGE VIEWS,
VIEWS AND MORE
VIEWS!
$69,900
Executive townhouse, 3 bdrms., 1½ baths, 1565 sq. ft. of tastefully decorated living space. All drapes, curtains, and bit-in dishwasher incl. Balcony off master bdrm., patios off L.R. and kit. Raised hearth fp. to ceiling, bit-in bookcase and wood storage box. Lot size approx. 45'x126' av. ML 33604.
MRS DOREEN JONGEJAN
386-2111 382-7419

Handyman Special
Revenue, older home in Fernwood area with lots of room and on a large lot.

Colonial Beauty
Brentwood Bay Area
Large family and entertainment home. Too many extras to list. Priced well below replacement value. Asking $109,000.

Limited Access
Isolation
Waterfront
20 acres with 690' waterfront. Have your own private hideaway.

MINI FARM
Central Saanich
4.78 ac. of cleared land with an 1800 sq. ft. home — 4 bdrms., 2 baths, out building fruit trees and fenced — "READY TO DO YOUR THING." Asking $115,000. FOR FURTHER INFO, OR VIEWING OF THE ABOVE, PLEASE CALL:
386-2111 WELLS HOOKER 652-3634
ALAN WESTGATE
382-2111 656-3423

PRICED FOR
QUICK SALE
Charming, renovated older home on a large lot. You'll like this one. Only 1 block from Banfield Park. $47,900.
GERRIE HUTTON
386-2111 386-3927

UNDER $50,000
1. $43,500
Stucco cottage located on beautiful (52x198) duplex zoned lot. New carpets, cabinets and decoration. Great starter — 1-bdrm., living room with fp..
2. $46,900
Fairfield. Up and down duplex, two 1-bdrm. suites on a quiet street near the sea. Excellent starter — easy to own.
3. $47,900
Older character has been preserved in this 3-bdrm., full bsmt home with beamed ceilings and panelled walls. Sep. garage — greenhouse. Attractive financing. Great starter or retirement.
385-2111 DON BECKNER 386-0588
386-2111 DEL BECKNER 477-4994

SEAVIEW
SECLUSION
On 5 beautiful acres. Spacious custom design home surrounded by a natura setting overlooking Brentwood Bay. Peaceful seclusion with 3 bedrm., 2 baths and abundance of glass gives a sweeping view of surroundings. There is an extra large studio off foyer. Ideal for an artist and loads of room for office, sewing room, craftwork. ALSO rec. room, below for the family. Easy care land, 2-car carport, 2-storey workshop. Call to view this unique property. New MLS $117,500.
386-2111 DON BECKNER 386-0588

VICTORIA
CHARACTER
Beamed ceilings and panel walls. Immaculate condition. 3-bdrm., full bsmt. home. Recently redecorated and modernized. Separate garage and greenhouse. MLS. $47,900.
386-2111 DON BECKNER 386-0588

METCHOSIN
WATERFRONT
Sunny Metchosin waterfront at blue lagoon. Seaviews from sunken L.R., D.R. and kitchen. 2½ yrs., 4 bdrms. on main (ensuite), full bsmt. MLS. $79,900.
386-2111 DON BECKNER 386-0588

KNOWLES REALTY LTD.

MAKES SENSE!!
To take advantage of savings offered with double glass windows and full insulation. Brand new 2 and 3 bedroom homes in Sidney at the low price of $52,900 and $53,750. For an appointment to view call any of the following numbers: Kees & Kathryn Van Doesburg 656-5874. Ken Porter 384-8075 pager 307. Bill Knowles 384-8075 pager 398.
384-8101

CITY PRIVACY
No through traffic and a golf course for a neighbor, the ingredients of peace and quiet. Charming treed location for this intriguing 3-bedroom-plus-den A-frame home. More accommodation can be developed in the full-height basement. Ideal in-law possibilities. Well worth investigating. Asking price $81,500 (MLS). 384-8101, Ken Porter. 384-8075, pager 307.

Ridley Bros.
Development Co. Ltd.
3108 Metchosin Rd.
Member Victoria H.U.D.A.C.

AS LOW AS
$45,000
$1,250 DN.
$205 MON.
CHECK THESE FEATURES
—Own semi-detached home and lot.
—Spacious 3 B.R. with 1½ baths
—Carpeted thruout
—On cul-de-sac in quiet residential area.
—Close to schools and all amenities
—Quality construction with 5-year builders warranty
For more info — and viewing at your convenience please call 478-1721, or 384-8075, Pager 519.

250 HOUSES FOR SALE

National Trust Realtor
3105 SHELBOURNE 595-2121
2960 QUADRA 479-7161

LANGFORD
Located on ace of better areas and streets, here's a 1282 sq. ft., no basement bungalow, 3 bedrooms, large family room, kitchen, one owner, built home in 1958, located on 70x160 property. $49,500.
SID HASLAM 477-1994
OFF. 595-2121

GORGE AREA
2-3 BDRMS. part bsmt. on lovely, sloped 56x200 lot. Large eating area in kitchen. Quiet street. Widow must sell! Asking $46,900.
LOLA CLARK 658-5877 595-2121

$2,200 DOWN
CAN GET you in to this spacious 3 bedroom with brick fireplace and a very large lot if you qualify. Located close to Langford Centre. Owner is anxious to sell. $41,500. Call
LARRY LINEHAM 595-0134
OFF. 595-2121

WALK TO TOWN
and leave your car at home, conveniently located in FFLD only 2 blocks from Cook Street near Richardson. Quality constructed 3 bedroom home with a fourth in the full high lower level, oak floors, 1½ bathrooms, dining room, fireplace, spacious level lot. I have much more I could tell you about this $63,500 house so please phone me.
LARRY LINEHAM
595-0134 OFF. 595-2121

GORDON HEAD — near Mt. Douglas Park in an area of new, large homes is a brand new 3 level split. Convenient layout for the young family with 3 bedrms, 2 baths (3 pce. ensuite) L.R. with F.P., full garage. Offered by one of Victoria's prominent builders at $67,900.
RELAX IN THE SUN — swim in the large filtered pool, barbecue on the deck — ENJOY! Because all the white the tenant in the inlaw suite pays much of the mortgage, 3 bdrms, L.R. with F.P., D.R., kitchen and 4 pce. bath on main 1 bdrm suite with F.P. down. Gorge area. Very nice at $61,500.
IT'S A WHOPPER — huge modern home with 5 bdrms (3+2), 3 baths, workshop, double C.P., huge sundeck, 2 fireplaces, rec room, storeroom, and more. Nearly ¼ acre, close to Westwind Centre. Must be sold — offers on $64,900.
NORTH SAANICH — 8 yr. 3 bdrm home closeto both Sidney and Victoria. Priced to please the budget conscious. Full basement with bedroom and rec room, sundeck, nicely landscaped
FOR ANY ABOVE PLEASE CALL: ROB ANGUS 652-2576, 595-2121

MUST SELL
VACANT
Move right into this modern, comfortable, six rm. bungalow. Spacious living and dining room. Sun deck off. Cabinet kitchen with bar. Three well planned bedrooms, full basement, large rec. room-workshop area, roughed in plumbing. Two-car carport. Country setting yet close to city, bus and U.Vic. Must sell. Asking $63,500. See this now. Mr. DREW.
479-7161 or 592-0927

Do you need 3 BR's accommodation at an affordable price? I have what you are looking for in a family oriented townhouse close to shopping and schools. All this for only $33,900 (has pool). To view anytime call:
479-7161 MARION FELL
384-7859

SIMPSON SEARS
2 bedroom, stucco home-no steps. Living room with fireplace. Bright spacious kitchen. Just 1 block from shopping and bus, yet on quiet street. Only $44,000, MLS. Call
658-5490 RUDY ROST 595-2121

GORDON HEAD-DUPLEX
8½ years old, 2 bdrms up, 1 down, identical on both sides, located in quiet area on nice landscaped property. Approx. 1060 sq. ft. up with 160 down. Close to all schools and amenities. MLS $115,000.
477-1994 SID HASLAM 595-2121

COUNTRY VIEWS
Enjoy them from the huge sundeck of this 2-3 bedroom home, Carey area. Big living room with fireplace, modern kitchen. Spotless. Full basement secluded yard. Only $49,900. Call:
658-5490 RUDY ROST 595-2121

BREATHTAKINGLY
BEAUTIFUL
Achitecturally designed to take full advantage of the many views from its high BROADMEAD location. Living room with vaulted ceiling, attractive stone fireplace and access to 2 balconies. Spacious dining room and efficient kitchen with cheerful windowed breakfast area. Master bedrm has a wall of cupboards and full ensuite with special tub. Hobby room, den with fireplace, conservatory and roof garden, a double garage and lots of room for expansion are just some of the attractive features of the delightful home. New MLS $160,000.
JUNE HOUGHTON
477-6185 595-2121

Bayshore realty ltd.
388-6424 1006 fort st.

$44,900
PEMBROKE — COOK
CRYSTAL POOL
Extensively modernized; cute and tidy with new carpeting, cushion floor, panelling and wallpaper accents. Main floor has living room with fireplace, large kitchen with eating area, two bedrooms plus bathroom. Downstairs, in full height with two more rooms and place for a third plus laundry facilities. Small corner lot duplex zoned. MLS 33024.
Brent D. Ewing
388-6424 658-5661

CLASSIC
Lakehill, leaded glass, French doors, stucco and shake; four bedrooms, livingroom with fireplace, separate diningroom with privacy deck off, den, two bathrooms, rec room with fireplace and wet bar, full basement with drive-in garage and beautifully landscaped lot. $86,500.
Brent D. Ewing
388-6424 658-5661

GORDON HEAD
MARGARET BAY
BY BUILDER
18 months old custom designed 2250 sq. ft. rancher fully equipped. Combination burnt Sable 1x6, panelling and wallpaper in all rooms. French doors leading to sunken L-R with unique imported slate rock fireplace, vaulted ceiling with track lighting, teak book cases. Custom made Oak cabinets and vanities. Marbel counter tops and tub, Spanish tile floor in foyer. Solid core doors through-out with all interior walls insulated to compliment 3 zone hot water heat (electric boiler) system on timers. Family room with fire place and toy closet. .44 acre lot treed and cedar fenced with room for tennis court, swimming pool and vegetables, large cedar tool shed and built on tree house. Below replacement value at $140,000. 477-4906.

BRENTWOOD
BAY
1976 — 3 bedrm. contemporary $94,900 Located on well landscaped private property with firs, cedars, fruit trees, black top driveway and a cedar fence to complement the exterior. If you are looking for a neighbourhood that has it all, with a country atmosphere, then ask about this opportunity. Lrg. Sep. dining rm, family rm, 2 full bath, one half bath, and an interior that you should see.
GARRY BENTHAM
388-6258 652-3049
CEDRIC STEELE RLTY. LTD.

250 HOUSES FOR SALE

T/C TOWN AND COUNTRY REALTY
3579 DOUGLAS 382-7276

GORDON HEAD
$67,500
Immaculate 7 yr. old split-level home in excellent Gordon Head location. This home includes finished family room, three bedrooms 1½ bathrooms (master with ensuite) bright living room with bay window and floor-to-ceiling stone fireplace, dining room with sliding glass doors to sundeck and gleaming kitchen with eating area. This home is sited on an expansive well groomed corner lot. A sound investment at $67,500. Ph. Jim Webber 382-7276 or 658-5977 (res.)

MASTER BUILDER
REDUCED
STURDILY BUILT MODERN 4 BEDROOM HOME — IMMACULATE THRUOUT WITH QUALITY FIXTURES. SEPARATE DINING AREA WITH SUNDECK, LADIES' CHOICE KITCHEN WITH DISHWASHER AND BUILT-IN BREAKFAST NOOK. LIVING ROOM FEATURES WHITE CUTSTONE FIREPLACE, 3 BATHROOMS, BILLIARD ROOM AND RUMPUS ROOM, DOUBLE GARAGE. ALL THIS NEAR COLWOOD GOLF CLUB IN BEST RES. AREA. AT $77,900 COULD NOT BE REPLACED FOR THOUSANDS MORE. CALL ALLAN KLENMAN TO VIEW, 592-9771 OR 382-7276.

LOOK
PRICE REDUCED
MUST BE
SOLD
QUICK
POSSESSION
Immaculate 3 Berm split level bungalow on quiet residential street near University. Accommodation includes spotless "L" shaped living-dining area with oak floors and fireplace. Convenient galley kitchen, 3 bedrooms, again with hardwood floors; and a newly redecorated bathroom. This is a compact easy to care for home on a beautifully landscaped level lot with large patio, greenhouse and potting shed. This clear title property is being offered in the low 60's and must be sold. Any reasonable offer will not be refused. Phone Jim Webber at 382-7276 or 658-5977 (res) MLS. 3180.

PRICE REDUCED
MUST BE
SOLD
BIG YARD
CONVENIENT
LOCATION
Super big level lot 81'x150' with solidly built 2 Bdrm. home. Convenient floor plan includes modern cabinet kitchen with dining nook off to one side and separate utility room on the other. Bright living room with fireplace; two spacious bedrooms (and third bedroom down) and a large vanity bathroom. This beauty is located near the McKenzie library, shopping malls and schools. Priced in the sixties this home is ideal for the young family who desire room to move and to expand. Phone Jim Webber at 658-5977 or Brian Lawless 598-8323. New MLS 32733.

9½ PER CENT
MORTGAGE
$1,000 DOWN
Solid 3 bedroom, full basement home on 80x162 lot. If you can paint, here is an opportunity. $418. per mo. Call A. Klenman 592-9771.

Cedric Steele Realty Ltd.
388-6258

TERRIFIC
NEW
HOME
Situated on a quiet street, on an easy care lot, 10 minutes to town and 5 to the University. A well built home with nearly 1300 on the main and the same in the full daylight basement. Loads of room for a suite. This home features:
—18x15 living room with a beautiful, natural rock fireplace.
—11x10 dining room.
—16x16 kitchen. Well designed and with a generous eating area.
—3 bedrooms with a large master with en-suite plumbing and walk-in closet.
—Thermopane windows throughout and FULL insulation.
—Enormous, enclosed, attached, 2 car garage with 220 outlet for workshop.
High clear views from much of the house. Asking $71,900. To view call NOW to PATTIE or PETER BARDON 388-6258 or 384-3947.

MANN
T. L. MANN & ASSOCIATES LTD.

DOCTOR'S
ORDERS
MUST BE SOLD!
The Owners have raised their family and enjoyed their friends in this lovely home, but now it must be sold. There's a comfortable living and dining room, fireplace, full wall-to-wall carpeting, a big kitchen, 2 full baths, 4 bedrooms (3 up — 1 down), a large rec. room and a fix-it room for Dad. Lots of paved parking for trailers, trucks, boats, etc. Priced at just $58,900. New MLS.
598-5144 KEN MANN 477-6773

GORGE - NO DOWN
PAYMENT
If you qualify. Look!!! 9-¾% MORTGAGE. 2 sunny bedrooms and room for another, huge brick fireplace, dining room, laundry room and wall to wall carpets. All this home has been updated and this home has been professionally renovated throughout. 51x120' nicely landscaped fenced lot. Give me a call now.
GLENN NICHOLLS
598-5144 598-7689

OPEN HOUSE
SUNDAY 1-4
5681 OLD WEST SAANICH RD.
HUSH!
2 ACRES
The only sound you'll hear is the rustling of the tall evergreen trees as they sway in the wind. Owner most anxious to sell and will assist with financing. The setting is fantastic but wait till you see the inside — a cozy fireplace and vaulted ceiling in the living room, the rec room is big enough for all the families activities, 4 or 5 bedrooms, 2 full baths. The construction is of a quality that is hard to find today. Offered at $99,500 on MLS. Come have a look.
598-5144 KEN MANN 477-6773

SOLID
and nice. 3 bedrm home, Carey-Tillicum area. Best value, big eat-in kitchen, sep. dining rm, bsmt. Great lot in nice sunny area. Move right in $56,900. MLS
598-5144 TED PINFOLD 388-7742

OPEN HOUSE
Sunday, 1.30 to 4 p.m.
1601 ROCKLAND
—near new
—2 bedrooms up and 1 down
—30' by 25' living room
—large dining room
—ensuite 5-piece bathroom
—large finished rec. room
—large laundry room
—ample storage space
—panoramic view
—This is a beautiful home
$130,000
BY OWNER 598-5901

250 HOUSES FOR SALE

Century 21
MAYFAIR REALTY
Mayfair Centre
386-2955

NOW OPEN
6 DAYS
For I.C.B.C., Real Estate and Insurance
WED., THURS., FRI. TO 9 P.M.
AND ALL DAY SAT.
WE'RE HERE FOR YOU

REDUCED $3000
FROM $52,900
TO $49,900
OPEN HOUSE
SAT. 2-4 P.M.
2700 Strathmore
Approx. 2,000 sq. ft., 5-bedroom, 15-yr-old home for an unbelieveable $49,900. Price also includes fridge, stove and all drapes. MLS 32957. For prior viewing call DAVE MARSHALL, 386-2955 or 384-8948.

OPEN HOUSE
SAT. 1-3 P.M.
No. 117-1870
McKENZIE
Despite the rumours, a well priced condominium in a good location will sell. Compare this 1 beddoom unit at $26,000 in University Park Terrace. PHIL McCLELLAND, 386-2955 or 478-8230.

OPEN HOUSE
SAT. 1:30-4:00
1227 HIGHROCK
PRICE REDUCED $3,000. Vendor transferred and MUST sell this spotless 4 bedroom, 3 bath Rockheights home. Perfect for the large family with schools, playground and all services close by. Only $71,900 (MLS). LEIGHTON NOBLE, 386-2955 or 721-3047.

OAK BAY
We found it! This lovely South Oak Bay 2 bedroom bungalow. A charming home in a lovely area. Spacious living room, separate dining room. Cute eating nook off kitchen. Full basement. Easy care lot. Close to all conveniences. Don't be disappointed! Call now. $59,950. GEORGE PARSONS, 386-2955 or 598-3847.

PANICSVILLE
Come on folks — let's view this 3 BR (one down) full bsmt. gem in High Quadra area and make an offer to this anxious vendor. It must be sold quickly so please give me a call and have a look. LEIGHTON NOBLE, 386-2955 or 386-2955 or 721-3047.

IT'S A BEAUTY
Imagine, new gutters and downspouts, all new aluminum frames on windows, new plumbing and wiring, kitchen and bathroom updated, and this 3 BR, living room and dining room, full bsmt. home, is spotless. In High Quadra area on quiet street with fenced yard and price has been reduced to $54,500. MLS. LEIGHTON NOBLE, 386-2955 or 721-3047.

ESQUIMALT
If you are starting out or retiring have a look at this cozy little 2 bedroom home, situated on high Lampson close to everything. Try your offer to $39,500. MLS 33534. To view call DAVE MARSHALL, 386-2955 or 384-8948.

METCHOSIN
The appeal of the property is evident even before you open the door. Located on a quiet street of quality homes, situated on one-third of an acre. Imaginatively landscaped and only a stone's throw away from one of the finest beaches in the area. Two parks are nearby and the sea-mountain views from the decks (2) is truly "picture postcard". Inside — 3 bedrooms, den, living room. L-shaped dining room, 4 pce. bath, full basement and 2-car garage make this home a high priority on your must see list. Vendor will look at all offers on $64,900 MLS. MARION BRADSHAW, 386-2955 or 477-4125.

CEDAR HILL
Four bedrooms, dining room, large private lot but accessible to all amenities. Extras include a finished rec room, a 2 pce. bath down, drive-in garage, a sundeck and onlu a step from the golf course. House has a freshly painted exterior and awaits your inspection. $59,900 MLS. MARION BRADSHAW, 386-2955 or 477-4125.

HAMPTON PARK
Three bedrooms (one down) plus full basement, large fenced lot and close to schools, playground and shopping are some of the features of this immaculate home. $51,500. (MLS) LEIGHTON NOBLE, 386-2955 or 721-3047.

Victoria Realty LTD
386-3585

OPEN HOUSE
SAT. 1-4, OAK BAY
SCHOOL DISTRICT
1647 FELL ST.
Terrific Tudor home (1700 sq. ft.) A real delikht to show — 3 bedrms and Den — 2 fireplaces—Beautiful garden. Great Family kitchen (remodelled). If you want charm — room to breathe — you have to see this one.
Asking price — $63,900
386-3585 Ian McGregor 656-6966

SAANICHTON
TRADITIONAL
CAPE COD
OPEN WED. - SUN.
2-4 & 7-9
Absolutely a beautiful family home on a lovely rural lot. 4 bedrooms, 2 full 4-pce. baths, large living-dining rooms. Wall-to-wall throughout double carport. Realistically priced at $61,900 and $64,500. Please call Colin Munro or Morris Lund at 386-3585.

OPEN HOUSE
959 DUNSMUIR
SUN. 1-3
$43,000
Great starter, 2 bedrm. no basement bungalow, large kitchen, good lot. For viewing, anytime, call Grant MacFarlane, 386-3585, res. 479-8528.

Foreclosure
SALE
Drive by 7114 Hagen Rd. (off Wallace and Sluggett Rds.) Brentwood, 1½ years old, 3 bedrooms, 1310 sq. ft., sea glimpses. Call mortgage holder F. Malerby, 386-6355 (or 652-1672 after work).

NORTH SAANICH
Custom built 3 bedroom home, 4 years old, ½ acre corner lot. Close to all amenities. Must be seen to appreciate. Asking $69,500 phone 656-4358.

HIGH RICHMOND, TUDOR. Extra large 2-bedroom, part basement on double wide lot. Will take trade or carry mortgage. $68,900. Call Stu Krupps 382-5034.

DONCASTER AREA
2 bedrooms, fireplace, full high basement. Fruit trees, separate garage. Large assumable mortgage. $52,500. 592-4997.

FOR SALE, LAKE FRONT. 3-bedroom home, $37,500 firm. 745-3452.

250 HOUSES FOR SALE

SEASPRAY PROPERTIES LTD./ REALTOR
1971 QUADRA 386-3124
1175 NEWPORT 595-3151

OPEN SEZ-A-ME
SUNDAY 2-4
2407 Meadowland

Cedar chalet-type home with large well-treed lot on quiet street. This Central Saanich location has numerous features and quality is evident throughout. $92,500. ML 33844.
386-3124 KEN WILKE 382-9527

OPEN
SAT. & SUN. 2-4
1077 Davie
REDUCED TO $69,900

OAK BAY border character home. Self-contained duplex, oak floors, beamed ceilings, wall panelling and 2 fireplaces. MLS 32665.
ROD FINCH
479-7663 386-3124

OPEN
SAT. 1:30-4:30
2032 Beach Dr.

I never promised you a rose garden! 2 bedrooms, small, rewired, replumbed home on huge 50x140 lot. Good F.P., H.W. floors and beams in L.R. Wall-to-wall the rest. No formal dining area, room for expansion. Priced $66,500. In attendance:
386-3124 SUE WARKE 595-0927
386-3124 KEN POSKITT 477-0371

OPEN FOR INSPECTION
Every FRI., SAT., SUN., 1:30-4. Well designed 2-bedroom townhouses.

117 SIMCOE ST.
From $45,000

Down payment as LOW AS $1250. Monthly payments as low as $210 to qualified purchasers, qualified for AHOP, including federal and provincial subsidies. TERRY POPP and TED BROWNE in attendance.
658-8428 or 383-8849
or 386-3124

LITTLE HOUSE BIG BARGAIN
Take one look at this Immaculate 2 bedrm house in Vic West and you will know what I mean. Clean, well cared for home. Great for a young couples starter — only $37,900. ML31653.
386-3124 KEN POSKITT 477-0371

PAT BAY
Across the road from Patricia Bay (clam country), a secluded 2 bedrm PLUS home that needs updating, but sound exterior. Ideal for retirement or starter and can be purchased right at $65,900 with room to expand. Call:
386-3124 SUE WARKE 595-0927

SEARS "SUPER STAR"-TER
$51,900

Immaculate 2-bdrm. home. Large well-cared-for lot. A small greenhouse for the gardening enthusiast. Close to shopping and buses.
ROD FINCH
386-3124 479-7663

LOW DOWN
Payment on new 3-bedrm. bungalow set on ½ ACRE. Deluxe interior finishing makes a great buy at $59,900. ML 32815. Call:
386-3124 KEN WILKE 382-9527

BRENTWOOD BAY
A great community—a fine home, super price only $54,900. Extra large lot on quiet st 3 yr. old, 2 bdrm, full bsmt bungalow. OWNER ANXIOUS — PRESENT ALL OFFERS. ML33287.
DOUG POSKITT
386-3124 477-0645

HOME PLUS IN-LAW TRADES CONSIDERED
Good 3 bdrm home with L shaped Living-Dining — feature fireplace on a quiet street in the Hi Quadra Area — PLUS a large 1 bdrm IN-LAW situation. DON'T DELAY, CALL TODAY, ML 32454.
DOUG POSKITT
386-3124 477-0645

$37,900 2 BEDROOM
Just got to be the best little house around at this price. ML 31653.
DOUG POSKITT
386-3124 477-0645

YOUNG LOVERS ESQUIMALT CHARACTER HOME
Ideal starter home, that has good holding value and it is zoned for multiple family dwelling. Stove, fridge, drapes, washer and dryer included. Good use of wood panelling and beamed ceilings. The price is only $45,900 so a low down payment of $2,900 is possible. No worry about boredom here as there is lots of traffic to watch go by. New MLS listing 33869. Call NOW FOR THE START OF YOUR NEW LIFE!!!
SPENCER LEE
477-3593 386-3124
388-5464 Pager 521

Esquimalt - Bright Cheerful Family Home
What more can be said it's a 3-minute walk to shopping mall — it's a story and a half PLUS a full basement. It has 2 bathrooms — its priced right at $51,900. New MLS.
CALL ME! SPENCER LEE
385-3124 477-3593

CAMOSUN COLLEGE
On a quiet street, three bedrooms plus den (or fourth bedroom). Split level, ample parking, large, well-landscaped lot with private yard, beautiful in-ground swimming pool and sauna, crick BBQ. An ideal family home, just a half block to the college, offered at $89,900. Call
592-1768 THE ZEGLERS 384-8075 PGR. 310 or
595-3151
595-0795 DOUG CODDINGTON

BRENTWOOD
—CUSTOM 3 BEDROOM HOME.
—CLOSE TO SCHOOLS AND SHOPPING.
—RURAL SETTING, VALLEY VIEWS.
—AN IDEAL FAMILY HOME AT $76,500.
Bus. 595-3151 Res. 595-0795
DOUG CODDINGTON

250 HOUSES FOR SALE

SEASPRAY PROPERTIES LTD./ REALTOR

OAK BAY SOUTH
$79,500

Well insulated contemporary 3 Br. home. All electric including heating in full high (8'4") basement, 2 F.P.'s, 1½ baths. Roughed in for 3rd. down. Built in DW and Vacuum system. Quality W-W, huge sundeck and/or lots of off street parking. Separate garage for rec. vehicle, boat, truck, etc. Near school, bus and corner store. Over 1400 sq. ft. finished. Excellent family situation. Owner will consider trades.
RONALD WAY 598-3852

TOWNHOUSE . . . CONVENIENCE LIFESTYLE!
James Bay, three bedrooms, 1½ baths, well-planned and in a fresh, open area. Very attractive exterior design, covered parking and a private fenced yard plus balconies off the living room and the master bedroom all the features you could want in a home, with a realistic price! $52,500, excellent financing available. Please call.
LESLEE FARRELL 388-5464 Pgr. 655 or
DOUG CODDINGTON 595-0795

SWINERTON'S REALTY WORLD

OPEN HOUSE
Sat. 1:30-4:30
641 Kelly Rd.

MUST SELL — Reduced to $37,500. Vendor has purchased and needs your offer. 2 Bedroom Colwood bungalow — good lot. Separate garage. View FRI. 6:30-8:30, SAT. 1:30-4:30.
CALL: SUSAN OR JACK BETTS 477-4042 or 385-2481
388-6275 Pager 909
ED JUPP 385-2481, 592-1019

OPEN HOUSE
Sat. 1:30-4
3330 Woodburn

Attractive and spacious 3 bedroom bungalow in one of Oak Bay's better locations. 4th bedroom down, large rumpus room plus 3rd bathroom. Asking $95,600. MLS.
JIM MURDOCH 592-4530

Delightfully Different Camosun College Area Deep Wooded Lot
$93,500

A rare find. Country atmosphere yet so close to Shopping, Schools and University. This inviting home set on a high wooded lot on a Quiet No-thru street has a large living room with fireplace, built-in book shelves. Bay window over looking sundeck. Bright kitchen, family size dining room, restful den overlooking the back yard, 3 bedrooms with private Sundeck off Master bedroom, 2 bathrooms, Separate workshop. Sewing room or hobby area. This delightful home is topped with a heavy shake roof. Call now to view. New ML 33601
BILL McCULLOCH 479-4487, 385-2481.

$500.00 Down
3 Bedrooms
Jubilee Area

Comfortable family home. Part Basement, Dining room. Owner anxious to sell. Vacant, immediate possession. Full price $39,900.
DOUG BOWEN 385-2481
HELEN WEBB 477-3095

Esquimalt
Recently decorated two bedroom bungalow. Large living Room, W-W carpet. Attractive kitchen. Vacant. Immediate possession. Lock Box. JL 32872 Listed at $40,500 To View call:
MRS HELEN WEBB Res. 477-3095

Swinerton Stewart Clark Ltd.

JAMES BAY
On quiet tree-lined street but close to shops, beach, and park. Good family home with fenced garden. 2-bedrooms, living room with fireplace and bay window. Family room with original oak fireplace. Modern bathroom. Large kitchen with beamed ceiling. Laundry room and basement. Rewired, reinsulated and attractively decorated. OPEN HOUSE, 6-10 tonight, 53 San Jose Ave., 383-6220 evenings.

BEST BUY—9226 BALSAM
New condition, 3-bedrooms, unobstructed Gulf, Baker view, ½ acre, permanent landscaping. Must see interior, 30 foot living, dining room, 3 bathrooms, 2 large fireplaces, 2 sets patio doors, fully carpeted, new appliances, drapes. Lower level attractive entrance, family, laundry, possible suite, large playroom. Wrapped sundeck, curved asphalt drive. Garden, small fruit. Near airport, quiet area. Some furniture. $98,500. Owner, 656-5298.

$53,900
3329 SHELBOURNE
Excellent 3 Bdrm stucco home with 4th Bdrm and family room down. Sundeck off dining room—fruit trees in back yard—drive-in garage.
Try Your Terms.
RAY SMITH
384-8001 (24 hrs.) or 479-7777 (Res.)
Royal Trust.

WANTED: 4 ACRES
Developer requires 3 to 4 acres in Colwood, Langford area. Prefer mostly flat land for high density use. All enquiries treated with strictest confidence. Top dollar paid. Please call.
478-5561 MIKE MYERS 478-6349
388-6275 pager No.799
BLOCK BROS. REALTY LTD.

OPEN HOUSE BARGAIN
Majestic Park, 5 Br., 2½ baths, two firepalces, over 1300 on main, 1800 sq. ft. contained suite on ground level, luxurious carpet throughout, 1625 Hawthorne. Asking $74,900 with owner financing. Offers Please.

REDUCED TO $49,900
9 0
4 bedroom home, on large corner lot in Sooke. 642-4451.

FOR SALE BY OWNER, 3-BEDrooms, full-basement, wall to wall carpet, large sundeck, fruit trees, fireplace with screen. $57,500. 656-7098 after 6 p.m.

GORDON HEAD, 4 YEARS OLD, 4 bedrooms, 3 bathrooms, family room, 2 fireplaces, double carport, large lot. By owner, $87,000. 477-6681.

BY OWNER
Custom built post and beam, over 2200 sq. ft., 3 bedrooms, den, spacious family room. Solar heated, concrete swimming pool. 595 W. Burnside Rd. $82,500. 479-6889.

$1500 DOWN PAYMENT
2-bedroof full basement home, wall to wall carpet throughout. Very clean. $37,900 full price. Phone owner, 479-2209 or 652-1562.

NEAR SEARS, OLDER 2-BEDroom plus 2 bedrooms in basement. Needs redecorating. Very low down payment, easy terms. Call Stu Krupps, 382-5034.

OPEN HOUSE 9-5
3-bedroom, ½-acre view lot, greenhouse, $73,000. 2310 Tanner, 652-2537.

UPLANDS
Opposite Golf Course, private sale. 382-7657.

2 BEDROOM BUNGALOW. FULL basement, oak floors, near city center. $52,500. Offers. 595-2488.

250 HOUSES FOR SALE

DFH 477-7291
D.F.H. Real Estate Ltd
1559 McKENZIE AVE.

OPEN HOUSE
SAT. 1:30-4:30
3710 Winston Cres.
MAYFAIR PARK

Take Falmouth or Tattersal, off Quadra and follow signs. 2 BRs up and one down. Full basement, very quiet and well-kept property. Asking only $51,500. MLS. In attendance.
MICHAEL NEWMAN
477-7291 (Bus.) 652-4105 (Res.)

OPEN HOUSE
Cordova Bay— 1¼ Ac.
SUN. 1-4
4992 Lochside Dr.

Well-kept, long, low 2,350 sq. ft. RANCHER with complete SECLUSION and some seaviews. Has 4 bedrooms, on one level, sunken living room, FAMILY ROOM with FP off kitchen. Spectacular Master bedroom. MLS 33183. $108,000.
JERRY MIREAU
477-7291 (Bus.) 477-4070 (Res.)

OPEN HOUSE CORDOVA BAY
5096 Catalina Tce.
SAT. 1:30 - 4

Vendors anxious. Make an offer on this superbly built new 3-bedrm. luxury seaview home. Modern design with high vaulted ceilings plus spiral staircase to foyer entrance. Deluxe kitchen with Kitchenaid dishwasher, pantry and large breakfast area. Private rear sundeck. Seaviews from M. Bedrm., L.R. and D.R. Spacious billiard and family rm. Offers please on $129,000. MLS.
BRUCE WRIGHT
PHIL WARREN
LILLIAN WILSON
477-7291 Anytime

CORDOVA BAY OPEN HOUSE
SAT. 1 - 4
4908 WESLEY RD.

Super 5-bedrm. family home in quiet executive residential area. Large sundeck off D.R., bright kitchen with EA. Professionally developed bsmt. offers 2 bedrms., family rm. and bathrm. Could be in-law suite. One of today's best values at $76,900.
KARL J. BENN
477-7291 384-8075 (Pgr. 529)

NEW LISTING CEDAR HILL .6 ACRE
Charming 3 bedrm. character, 30 yr. home located near Mt. Doug Park on Cedar Hill Rd. Gleaming hardwood floors. Entertainment-size LR and separate Formal 15x11 Dining Rm. Bright kitchen with eating bar catches the morning sun. Basement has rec. room with FP. Lot is 91x293 with possible subdivision in near future. Just listed at $79,900, for this lovely home and investment. MLS.
PHIL WARREN
477-7291 Anytime

Below Replacement
Over 2,000 sq. ft. on 2 levels, superior quality, 2 yrs. old, 3 bedrms. (Master ensuite) plus 2 full bathrooms. Lovely family room off kitchen. Separate dining room. 2 fireplaces, party-size entrance foyer on ground level. Attached double garage. Thermopane windows. Intercom. MLS. ONLY $69,900.
MARION HAMILTON
477-7291 (Bus.) 382-0894 (Res.)

Country Atmosphere ½ Ac. Tall Trees Newly Listed
$81,900

Attractive, 4 bedrm. home, close to ferries and marinas, and only ½ hr. from town. A double FP separates the LR and DR and a second FP is in the family room. Kitchen with eating area and built-in oven and elements; 3 bathrooms, (the Master bedrm. with 3-pce. ensuite); double carport with sundeck above and easy-cure garden backing on parkland. MLS.
PAT VICKERY
477-7291 384-8075 pgr. 1104

ROOM TO GROW!
This charming home in Gordon Head is situated on over half an acre of beautiful, treed property and must be sold because owner is leaving city. Lovely large living rm., separate dining rm., family-sized kitchen with lots of cupboards and breakfast area, four bedrms. and rec. rm. Fully carpeted throughout with many extras. Elegant living in a country setting and yet convenient to all amenities. Only $89,900 with flexible financing. To view, phone
Jeanne Lucas
477-7291 (Bus.) 477-1342 (Res.)
384-8075 (Pgr. 326)

TRY YOUR DOWN!
Total Convenience and Elegant Living

This charming condominium in the central Lampson St. area is in beautiful condition in a well-maintained block with manicured grounds. Features incl:
—L.R. with sliding doors to private balcony.
—Efficient kitchen with self-cleaning oven, garburator and self-defrost fridge.
—2 bedrms., 1½ bathrms.
—Only $37,900.
FOR APPT. TO VIEW, PHONE
Jeanne Lucas
477-7291 (Bus.) 477-1342 (Res).
384-8075 (Pgr. 326)

COUNTRY COTTAGE .65 ACRE BRENTWOOD
In an English-country garden sits a delightful spacious 2-bedrm. cottage. Immaculate interior offers large kitchen with family E.A., large sep. D.R., charming L.R. with Franklin F.P. Vegetable garden and fruit trees. Delightful roses trailing the arbor. Flat property with lawns and oak trees is approx. 0.65 acres in subdivision area. Subdivide now or later. Call now for more details on this excellent investment. New MLS at $67,900.
PHIL WARREN
477-7291 Anytime

PANORAMIC VIEWS
CORDOVA BAY
$89,900

Top-notch location for panoramic vistas of Haro Straits, Mt. Baker and the Islands and plenty of seclusion on dead-end street. Spacious main floor offers delightful sextagonal L.R. with skylight. Sep. D.R. with sliders to sundeck. Four bedrms. on main, laundry rm. on main. Need room for billiards, ping-pong and dancing? See the 18x38 rec. rm. with F.P. Large 80x180 lot. New MLS. See it quick!
PHIL WARREN
477-7291 (Bus.) 658-5411 (Res.)

250 HOUSES FOR SALE

DFH 477-7291
D.F.H. Real Estate Ltd
1559 McKENZIE AVE.

OPEN HOUSE
SAT.-SUN. 1:30-4
247 HAMPTON RD.
$51,900

Across from Hampton Park, this 18 yr. old, 3 bedrm. home offers 1408 sq. ft. LR panelled in dark teak with feature rock FP. Large 13x12 DR with 16x16 kitchen to match. Lovely sundeck facing south. Loads of potential in the full bsmt. Drive-in garage. Large (51x150) fenced lot. MUST BE SOLD!

WESTMONT REALTY (1977) LTD. 388-4434

!!STOP!! OPEN HOUSE
MON. TO THURS.
6 P.M. TO 9 P.M.
SAT. and SUN.
12 P.M. TO 6 P.M.
"COME TO LONSDALE PLACE"

Follow the arrow at McKenzie and Blenkinsop. A new Street of NEW HOMES. Every home individually custom designed.

80% SOLD
Hurry! There is still a good selection. Choice of Contemporary Multi-Split Level. Traditional Split-Level, Spacious 2 storey, Cathedral Entry Bungalow. Priced from $68,900 to $75,800. ASK ABOUT OUR TRADE PROGRAM. Personal viewing, please Call:
388-4434 ARNOLD MARR 477-6233

OPEN HOUSE
SAT. & SUN. 1-4
4006 DAWNVIEW CRES.

Follow arrow from Gordon Head and Edgelow, U-Vic is at the doorstep of this executively built 3-bedroom home. Over 1600 sq. ft. of luxury plus double garage. Quiet and secluded and nicely treed lot all professionally landscaped. All is done — move right in. Appointment to view call
388-4434 ARNOLD MARR 477-5233

OPEN HOUSE
SAT. 1:30-4:30
GORDON HEAD
1680 SAN JUAN AVE.

Brand new 3 bedroom bungalow style home with large kitchen, separate dining room, large living room with rock fireplace, partially finished basement including rec. room, bedroom and full bathroom. Off Majestic Drive. For viewing call:
388-4434 RICK KINNIS 477-9394

MUST BE SOLD
560 LEASIDE

This better than new home has 3 bedrooms up, 2 bedrooms down, 3 bathrooms and finished rec. room. All comfortably heated by an efficient hot water system. Separate garage at rear with large office or workshop. Appointment to view call:
388-4434 ARNOLD MARR 477-5233

An Office for Your Budget . . .
At 734 Aldebury St. we have a good selection of offices for you to choose from, at prices to suit! Available now, so that you can be all moved in by July 1. The location is central (near the Esquimalt-Victoria border), and the price is right! 388-5691.
ROBERTS INVESTMENTS LTD.

LAST CHANCE QUALITY BUILT HOME
Only one left at $44,250. Floor to ceiling fireplace, quality carpets and lino in nicely co-ordinated colours. 3 bedrooms, 2260 sq. ft. on large lot. A.H.O.P. duplex, close to amenities. 642-5350 or 388-6634.

AHOP SINGLE FAMILY HOMES
Full price $45,000, $1250 down. Large lots, in Sidney and Brentwood. Under construction. Sale now, sold tomorrow. Phone to view, 382-1734.

COUNTRY LIVING IN A 1550 SQ. ft. ranch style house, ½ block from Pat Bay, three bedroom 1½ bathrooms, family room, kitchen, living room, separate dining room, utility room, workshop, large carport, enclosed garage, on nicely landscaped lot. 1237 Monroe Road or phone 656-6510. Priced to sell at $68,500.

CLOSE TO UVIC
2 bedroom home, upstairs, hardwood floors throughout, downstairs in-lay suite with 3-piece bath, rumpus room and utilities, on sunny beautiful landscaped lot, offering semi-seclusion. Serious buyers only. No agents please, $72,500. Phone 478-9201.

CLOSE TO FERRY AND AIRport. Lovely ½-acre treed lot with 3 almost 4 bedrooms finished, living room — floor-to-ceiling fireplace, nice dining room and kitchen. 1½ baths. Needs some paint. Good buy, $62,000 (offers). Must sell immediately. 656-2760.

Fairfield Realty Ltd.

ONLY COME AND SEE MY house if you're interested in a large vegetable garden and a beautiful country rose garden accompanied, of course, by a little cottage that is priced cheap because it needs fixing; $32,000 or best offer. Drive by 981 Darwin, owner 386-7188.

A.H.O.P. HOUSE SOOKE
Fireplace and carport. $1250 down, $200 a month. Full price, $45,000.
TYRON CONST. LTD., 658-5690

OAK BAY
Attractive character home on quiet treed cul-de-sac, 2 bedrooms and in-law suite, 1600 square feet, 50x120, $66,500, 1633 Wilmot Place.

HIGHLANDS. BUILDERS HOME. $95,000.00 or offers. 5 acres — ultra modern rancher, 2300 sq. ft., lovely sea and mountain views — Millstream Rd., Phone 642-5502 after 4:30 p.m.

FOR SALE BY OWNER, 3 BEDroom, 1650 sq. ft. ranch style home, sunken living room, double sided see through fireplace, on 1 densely treed acre. Drive by 2160 Curteis Rd. 656-2420, after 6.

CENTRAL, OLDER CHARACTER home, fireplace, large garden only $55,900. Rent half, $270 income, $4500 first, 10%. Owner will take second, only $7000 down. 478-9289.

SEE EXCELLENT REASONABLY priced homes on Waverley Terrace, off Verdier, Brentwood. Large view lots, 652-3802.

BEAUTIFUL 3 BEDROOM ranch style on 5 acres pasture or farm land in Cobble Hill. Phone after 6 p.m. 112-743-5683.

A.H.O.P. HOMES
Colwood and Sooke locations. $1250 down full price $45,000. 658-5690.

SEA VIEW
By owner: 3 bedroom full basement home, 2 fireplaces, fenced yard, lot size 50x180, $68,500, 656-5152.

FIVE-BEDROOM HOUSE, FULL basement lot, 110x100. Fernwood and Bay St. area. 385-3792.

5 BEDROOM SINGLE LOWER duplex, large lot, view of harbour, updated, fire alarms, good investment. $49,500, 384-4096.

TWO-BEDROOM HOUSE. Offers on $38,800. 2532 Belmont Ave. 595-7621.

250 HOUSES FOR SALE

OPEN HOUSE
1972 JEFFREY
IN BEAUTIFUL CENTRAL SAANICH

(Pat Bay highway to Mt. Newton X'Rd., turn left, go to next stop sign and turn right on East Saanich Rd., Go past Saanich Fair Grounds, turn left on Jeffrey.)

NEW HOME
Sat.-Sun. 1:30-4 p.m.
BY BUILDER
$58,700!

2 bedrooms! Full base! Carport and sundeck! Extra Parking! Thermopane Windows! Roughed-in bed and bath in basement! Stone fireplace Large cab. kitchen. Flexible financing at 10¼%
MALEN Construction Co. Ltd.
658-1122 anytime

SEAVIEW 1.2 ACRES
An un-obstructed Sea-View from the top of Cordova Bay Hill. A custom-built 1350 sq. ft. home in a setting of trees and garden, hard to bellieve. First time on the market and a real gem. Don't be disappointed, call now to view. M.L.S. Offered at $135,000.
SIMONS 477-1449
LAWRENCE 477-9313
LAN
Landmark Properties Ltd.

NORTH OAK BAY
Executive home with pool
App. 1600 square feet
Spacious LR and DR
Lovely panelled den
Large bright kitchen
4 bedrooms, 2 down
2 bathrooms, 3 FP
Huge rec. room
Quality carpet throughout
38' heated and covered pool (in ground). Beautiful large landscaped lot. Drive by 3230 Henderson Road. By owner. $122,500. For appointmet to view, call 592-4193. (Principles only, please).

I OWN 2519 BELMONT AVE., and I must sell it to finance my second year of law school. It is a large house with two fireplaces, full basement, drive-in garage, etc. It is a solid, comfortable home with a lot of space. I am asking $55,900. There is presently an assumable $51,000 first mortgage at 10¼ per cent due in four years, so financing could be simple. I'll be there Saturday and Sunday, please come and have a look. Call any time at 383-6613.

TWO KINDS OF POOL:
For Billiards, a 4x8 Brunswick, for swimming, a solar-heated 35x15 concrete in-ground. The home has 3200 sq. ft. plus workshop and garage, 4 huge bedrooms, very large living and dining rooms, leaded and stained glass, high Quadra, beautifully landscaped, try offers on $105,000. 479-6488.

$1,500 DOWN-OPEN HOUSE
3 bedrooms, interior nicely renovated, wall to wall throughout, fenced garden needs work. Open house 2-4 Saturday and Sunday, weekdays 7-9 p.m. 42 Cadillac. $41,900, low taxes, quick possession. Owner 479-5896.

COLWOOD
By owner, 4 bedrooms, rec room, garage and carport, close to Elementary and Secondary Schools, across from Royal Roads Forest, 3116 Wishart Rd., 478-4706 or 474-1779. $58,500.

MUST SELL BY OWNER, 5 years old, 4 bedroom home on Triangle Mountain, appraised at 65,500, asking 58,900. Excellent state of repairs, good potential in started basement. 388-6521, evenings 478-2879.

LAST OF THE OLD A.H.O.P.'s
Reduced downpayment, quality construction, recessed lighting, stone fireplace, appliances, quiet cul-de-sac. For information call 474-2453 or 385-3907.

"HERITAGE TYPE" home in Fairfield. 3 bedrooms, full basement, near Cook Street Shop Easy. Price $63,900. Call MAUDE DOBSON or ELSIE O'BRIEN 477-0141 day or evening.
THE PERMANENT

OPEN HOUSE SUNDAY, 1 TO 5 p.m. 2136 Weiler, Sidney; 3 beds, living and family rooms with enclosed patio off family room, attached garage with storage room above, on large lot, 83 by 157. $49,500. 656-4554 for prior viewing.

SAXE POINT AREA, 2 OR 3 bedrooms, full basement, close to shopping, bus, schools and rec. centre. Quiet street. Phone 382-5679. No agents.

OAK BAY
Willows and Estevan shopping. Easy care 2 BRs with full basement. Ideal retirement. 2737 Dunlevy, 598-8269.

OAK BAY
Drive by 618 Alder St. Bigger and better than it looks. By appointment, 598-8269.

CADBORO BAY
character cottage, adjacent to beach, shopping, transportation, and schools. $53,500. 477-4263.

OPEN HOUSE, SATURDAY AND Sunday 1-4:30. Esquimalt, 2 bedrooms, large lot, close to everything. 462 Grafton St.

WHY BUY AN A.H.O.P. DUPLEX when you can buy an A.H.O.P. Single Family home, Colwood and Sooke locations. 658-5690.

BY OWNER, 3978 CEDAR HILL Rd., 3-bedroom. Asking $65,000. Open House Saturday, Sunday 1-5. 477-6154.

GORGE. IMMACULATE 1 BEDroom home on large lot. 2870 Inlet Ave. 479-7978.

ASSESSMENT $70,000. SUNDECK, studio, view, selling $63,900, clear title. Evenings 382-6841, shifts.

SELL IT
FAST
THROUGH
CLASSIFIED
DIAL 386-2121

253 COUNTRY HOMES and PROPERTIES

A.E. LePAGE
WESTERN LTD REALTOR

COBBLE HILL (DOUGLAS HILL)
Valley, ocean and mountain views. Spanish bungalow, 3 BDR, ensuite, large LR and family rm. with FPs, games rm., 4th BDR partly finished down. Sundeck with southern exposure, large lot in quiet sub-division.

SOUTH OF DUNCAN
1¾ acres good garden soil, fenced, cross fenced, fruit and berry trees. Single mobile and 2 add-ons, cement footings. Workshop, garage, chicken house. $38,000.

CROFTON HALF-ACRE SEA VIEW
Immaculate 2 BDR bungalow, cathedral entrance, sep. DR, LR and family rm. both with FPs, large covered sundeck, landscaped. Close to beach. $64,000.

SHAWNIGAN LAKE
$129,000
Commanding view of lake and mountains. Large ranch style 5 BDR home on 1.71 acres in estate-like setting. Beautiful large LR with FP and marble floors, sep. DR, heated deep indoor swimming pool (16'x32'), sauna, 2 sundecks, 2 covered patios, greenhouse and vegetable garden. Many extras.

For information on the above properties or appointment to view call ERIC FRAZER, 386-6331 or 743-9155, or BILL PETTINGER, 386-6331 or 743-9461.

OPEN SAT.
1:30-4:30
100 DURRANCE RD.

2 Acres and bright, 2 bedroom no step home near Butchart Gardens. On sloped nicely landscaped lot. Fruit trees and excellent garden soil. Driveway to 2-car garage. Great value at $69,900. Early possession. Trades considered on small retirement home in Sidney or Town. ML 32430.
382-9191 BILL SANDERS 479-3394

CANINE COUNTRY CLUB
A well known pet boarding kennel located in the Shawnigan-Cobble Hill Area. 2.14 hectares (5.30 secluded acres) treed, trails and views, bounded by two roads. Modern facilities, covered individual runs and shaded fenced exercise yards. Renovated three bedroom 1½ storey bungalow, extra wide mobile home. Separate sanitary fields. Double garage. Four separate kennel buildings. Paved road to parking area. Owner seeks to retire. Early possession. More than you expect for $78,500.
382-9191 SIMON FLETT 592-7451
THE PERMANENT

HOBBY FARM
$109,500

Lovely secluded and pasture 5-acre property in the West Burnside area. Newer type 3-bedroom Tudor family home featuring custom made Heatilator fireplace in living room, country style kitchen, separate dining room, large den with beamed ceiling, large sundeck off living room plus patio. Extra room for developmenmt could lend itself for in-law suite situation, 2-stall horse barn, chicken house and sheep barn. Ideal property for livestock. For more information phone FREDDY STARKE, 385-6164.

MINI HOBBY FARM
Just reduced by $4000 to effect quick sale. Ranch style 2 or 3 bedroom home with large living-dining room, country style fireplace, fully modernized kitchen and bathroom. Large almost double garage. Chicken house for 100 chickens. Pigpen, Fully fenced .92 acres. All yours for $48,900; try your down payment. FREDDY STARKE, 386-6164 or 479-2866 CASTLE PROPERTIES.

OPEN HOUSE
SAT. 1-3 P.M.
585 PARRY RD.

This well-built and maintained home has lots of appeal, nestled on over 2 acres of Metchosin pastureland. Ideal for a contractor with lots of parking. 1000-gal. gas tank and double garage with maintenance pit. Room for a few horses and close to beach, store and school.
$89,900

JUST UNDER 1 AC.
$35,900

Moss, wild flowers, secluded winding driveway. Small, compact cottage nestled on a rock bluff and overlooking Sooke basin. Ideal for area. No vacancies. Owner lives in House.
Call LORRAINE HETT, 478-5583, 478-2430.

WATERMAN & ASSOCIATES REALTY LTD.
923 GOLDSTREAM AVE. • 478-958

YOU NAME IT
I GOT IT!!

DEEP COVE: 1 acre cleared property can be built on, possible municipal water. $39,900.
BRENTWOOD: 1.34 acres, gently sloping valley views plus lge. barn. $49,900.
VIEW ROYAL: 2.4 acres, zoned residential plus 2 bdrm. home. $78,900.
INTERURBAN: 2.08 acres of gorgeous property, well drained land plus 4 bdrm. remodelled home. $129,000.
METCHOSIN: 2 acres hobby ranch with character family home. $129,500.
ROCKY POINT: 2.12 acres of high view property plus gorgeous chalet style home, swimming pool and sauna. $99,500.
BURNSIDE W.: .34 acres of beautifully landscaped land plus 3 bdrm. character home. $59,500.
ARDMORE: .82 acres gorgeous partial treed, plus 2 bdrm. well insulated home. $69,900.
386-3231 Bob Hahn 595-1642
Block Bros. Realty Ltd.

BRENTWOOD 2 ACRES
Solid, older, 3-bedroom, basement home on 2 acres of cleared level land. Close to school and shops. Ideal for nursery stock or orchard. Asking $84,900 — Terms.
AL VICKERS — 652-2257

BRENTWOOD 4 BEDROOMS ½ ACRE
Owner-built, immaculate 8-year-old family home with generous-size rooms, 2 full bathrooms and W-W carpets, throughout. Property is fully landscaped in lawns, shrubs and trees plus lots of parking. Asking $79,900.
AL VICKERS — 652-2257
P.R. BROWN and SONS LTD.
385-3435

Lorenzen REALTY LTD.
50 Bastion Sq. Bus. 383-4151

SOOKE
A few miles beyond Sooke withn 3 minutes walk to beautiful Kemp Lake. Good swimming and fishing. This 3 bedrm home is immaculate and has a Franklin FP in living rm, separate dining rm, sundeck, workshop and storage. Good growing soil. A delightful place to live. 2 legal lots. PRICE $49,900.
BETTY SHEPHERD 388-5454 Pager 704

ALBERT HEAD
Glimpses of sea in a rural setting close to Whitty's beach. Quiet country living, nice flat pasture land, 1.6 acres, ideal for small animals, horses or garden. Excellent 3 BR home with full bsmt. plus large workshop with HD wiring. Asking $79,900. MLS.
478-5561 BOB PAUL 478-2477
BLOCK BROS. REALTY LTD.

3-BEDROOM SHAWNIGAN HOME on ¼ acre. 1½ years old. 1325 ft. Fireplace, extras. $49,500. 743-4246. Message 386-7377.

253 COUNTRY HOMES and PROPERTIES

malahat realty ltd.
P.O. Box 40
Mill Bay, B.C.
743-5525

1 Acre and Family Home
Mill Bay — walking distance to beach. Full basement, 2 bdrms up 2 down, central fireplace, community water. Garden area established. Well priced at $50,900.

"Country Gardens"
Plus a very solid charming 2-Bdrm Home on 2.3 Ac. Transportation at the door and small village ½ Mi. A Yr round Creek supplies Water and Charm to this New Listing. Asking $75,000.

Other Good Buys
7 Ac. of Beautiful Country Atmosphere. Established garden area, quiet area, yet walking distance to Schools and Arena. Bonus . . . 2 Mobile Home pads to create an instant income. Reasonable at $56,500. Asking Price.

FARMS
Dairy Farm

Excellent family operation! 80 very fertile acres with a good seaview and within 1 block of sea front. Jersey herd, and quota and full line of equipment. Buildings in excellent condition, fenced, and cross fenced, full irrigation. Ample water supply. Established orchard, Main residence and one cottage. Mill Bay area. Won't last at $425,000 asking price!

25 acres fronting on 3 roads. One large older home and a new cottage. Barns and other outbuildings in excellent condition. Olympic size riding ring. Super opportunity for concentrated farming of horses, beef, pigs or chickens. Illness forces this sale. Will look at all offers on $135,000.

10 acres with home, barns and river frontage, south of Nanaimo. Asking $110,000. Also adjacent 10 acre for further $85,000.

7 Country Acres
A well-kept mini-farm which has a lovely large family home, neat as a pin and extremely functional as well as attractively designed. Land is fenced and cross fenced, well-drained and has a year round creek. Good outbuildings and for a bonus — a new log home nestles on the property. Vendor must move for health reasons, and will look at offers on $135,000. Ideal 2 family buy.

4.5 Acre Farm
Nice property fenced and mostly cleared. Solid 3 bedroom, 1 level home plus large building for garage, chickens, etc. Located in Cherry Point area. Asking $69,900.
PAT DOUGAN 748-4566
TOM BURDGE 743-9398
LISA MADIGAN 746-6990
MALAHAT REALTY LTD. 743-5525

THE "HISTORY MAKERS"
WHITTOME'S
SHAWNIGAN AND MILL BAY BRANCH
SHAWNIGAN LAKE, B.C.

Shawnigan Homes Cobble Hill Homes Mill Bay Homes
$26,500. 12x44 winterized mobile home with addition on cleared fenced ½ acre very close to Shawnigan Lake Beach and dock. Call Joan Stallard 743-5311 or 743-9889.

1719 JERSEY
CHARMING 3-bdrm. home partially finished bsmt. $54,900. Built in vacuum, 3 bathrooms.

2190 BENKO, MILL BAY
OCEAN VIEW on 2 acres. Large 2 or 3 bedrm home, picture windows, large workshop. $65,900.

1725 JERSEY
DIFFERENT, IMAGINATIVE 3-BR home plus wired workshop. Interesting cedar home. Was $69,900 now reduced to $63,900.

SILVERMINE ROAD
QUAINT LOG COTTAGE, on ½ acre, fenced and crossfenced meadow. Drilled well. Very private. $36,900.

1712 ROBIN HILL
3-BEDRM. RANCHER ON TREED VILLAGE LOT. Sundeck, workshop, excellent, $49,900.

1765 BADEN POWELL
QUIET COUNTRY LANE, 4 bdrms, immaculate split level. $57,000. Glimpses of the lake.

1600 ROBIN HILL
HOUSE OF DISTINCTION, 3 bdrms, 2 unfinished in bsmt. $52,900. Two gorgeous fireplaces.

3341 BOYLES
DUTCH COLONIAL on 3½ acres, plus 1200 sq. ft. heated commercial workshop rentable at $300 right now. Fishpond.

1837 MUNSIE RD.
HORSE LOVERS. 2½ acres with large mobile home. Shawnigan, $44,900.

743-5311 Joan Stallard 743-9889
743-5311 Mary Carston 743-5072
743-5311 John Ettema 743-2607
Open Sat. 10 till 4

LAKEFRONT RETREAT 6.9 ACRES CLOSE IN
Brand new 2700 sq. ft. West Coast contemporary home. 4 bdrms. 3 bathrms, family room, living room with fireplace pit, giant kitchen. Balconies off all upper bedrooms. Japanese soaking tub in master bedroom. Property has been selectively cleared to allow horse raising or small orchards. The best of everything in this nearly completed home: air conditioning, 2x6 fir construction, salt treated clear cedar siding, all exterior and interior walls insulated, low voltage control lighting, electronic dust removal, tinted thermopane windows, 5 ft. heatilator fireplace and kitchen fireplace. Asking price $155,000. MLS
BRUCE F. GIBSON 598-5144
T. L. Mann & Associates Ltd.

4.67 ACRES. EXCELLENT investment — revenue property. Opportunity for horse boarding and training at home and help pay your mortgage — one three bedroom home rented with good tenant; one cute two bedroom home—modern 10 stall barn with individual pens, automatic waterer in each stall, electricity, excellent hay storage, lighted riding ring, excellent pasture all fenced and cleared, two wells all within the 5-mile circle in the West Burnside area near the future Helmcken Hospital — $145,700. 479-6259. Owner willing to discuss financing.

12 ACRES FAMILY HOME
Imagine a modern two storey home with over 2500 sq. ft. of quality construction overlooking 12 acres of choice land (with irrigation pond) in a convenient location near Elk Lake. The asking price $169,000.
IAN BOORMAN
595-1535 or Res. 592-2335
BOORMAN INVESTMENT CO. LTD.

5-ACRE RANCH
Located North of the Airport in a scenic Valley, 2½ years old, 1,720 sq. ft. California Style RANCHER, Fenced open pasture land. Lake used for irrigation. By appointment ONLY — Vendor will consider trade for Victoria property. OFFERS on $125,000. 386-3585. Ian McGregor, 656-6966. Victoria Realty Ltd.

OLD COWICHAN LAKE ROAD
HORSE LOVERS PLEASE NOTE 4.2 ACRES, ROAD AND RAILROAD FRONTAGE, NICELY TREED AND PRICED AT $26,000. BILL PALFREY, 386-7545 or Res. 598-4210. MLS.
Island Homes Ltd.

GORDON HULME LTD.
SIDNEY-SAANICH PENINSULA
656-1154 2444 Beacon Ave.

253 COUNTRY HOMES and PROPERTIES

SINCE 1887
Pemberton, Holmes Ltd.
1000 Gov't. St. 384-8124

EIGHT GOOD COUNTRY HOMES MOSTLY MLS
1—VIEW ROYAL: 107 Marler, about ½ acre, 2Storey, 3 bdrm, 2 bath, separate dining rm, excellent land at the back of the house and ½ a stream. $63,500.
2—SOOKE VILLAGE: 9 Galaxie Rd. off Powliuk Cresc. 1½ acres of good soil, surrounded by trees, subdividable in future, 2 storey Lindal cedar home, 2 BRs, 1½ baths, 2 FPs, Full above ground basement, $64,900.
3—METCHOSIN: 5152 SANDGATE. The star home. Modern and traditional. Panelled dining rm, ultra modern practical kitchen, 2 BRs, 2 full baths, over ½ acre good soil, 1½ minutes from great sandy beach. $75,000.
4—METCHOSIN: 4644 William Head Road, 3¾ acres horse farm. Stables and orchard (50 apples), riding ring, 9 box stalls, etc. Good 3 br. Tudor style home. 2 FPs, 1½ baths, $107,500.
5—HIGHLANDS: Martlett Drive. MAGNIFICENT 2300 sq. ft. 3 or 4 BR rancher right on top of the high lands with great OLYMPIC AND SEA VIEWS. Facing due south, the 5 ac. is well timbered, a beautiful remoteness, yet only 12 miles from town. $95,000.
6—METCHOSIN: 624 Libra (off Aquarius), 2½ acres, 32 ft. swimming pool. Big concrete cedar and thermopane 2 storey and part basement home. 12 rooms including in-law suite, 2 bathrooms, 3 FPs, MAGNIFICENT VIEWS. High ceilings to reception rooms. Truly great family home. $119,500.
7—SAANICH: Just beyond the Red Barn — 355 Farmington (off Wallace). Over 15 acres, mostly rich level grassland. Some barns and working chicken houses. Riding ring. Charming 2 storey, 1½ basement cedar home. 3 BRs, 2 baths. Quiet views. $150,000.
8—These fine 10 acre LOTS with AWE INSPIRING VIEWS are well wooded and tremendous value at $42,500 for the KASANI AND HAROLD LOTS $34, and $35,000 for the McVICKER ROAD LOTS. COMPARE ANYWHERE, THE VIEWS ARE BEST, THE PRICES ARE BEST.
DESMOND HOLMES 478-1227

OPEN HOUSE
Owner Transferred
SUN. 2-4
1883 RYE RD.

Central Saanich off Simpson. Immaculate 3-bedroom home on quiet cul-de-sac with large living room (stone fireplace), L-shaped dining room and a super kitchen with eating area plus patio with valley views and sea glimpses. 1½ baths, all for only $66,900 or offers will be seriously considered! Don't miss this!
FLORENCE MAUGER 656-6509
CANADA TRUST 595-5131

DRIVE BY FARM
1390 MUNROE ROAD. A fantastic 4½-acre farm in North Saanich. 3-bedroom home, barn and loft storage for 14 horses. Fenced for pasture-chicken set-up. (Stock not included.) Near Pat Bay beach off West Saanich Road.
FLORENCE MAUGER 656-6509
CANADA TRUST 595-5131

COUNTRY LIFE 14.6 ACRES
$149,500

4 bedrooms, 3 bathrooms, 2 fireplaces. Present owners are forced to sell this lovely 15-month-old, 2-level bungalow, TUDOR MOTIF. Lovely pastoral views beyond the observatory, about 20 minutes from Victoria. Approx. 1300 sq. ft. on main featuring large living rm with most attractive fireplace. Formal dining rm is 12'9"x12'. Spacious master bedroom has 2-pce ensuite. Lower level has nice rec room with 2nd fireplace, finished 4th bedroom or den. 2 more roughed in. Could be in-law suite. ML 30551. 2 outbuildings. Good grazing land. Good holding property, may be your opportunity.
CLIFF ANDERSON, 477-3991
PEMBERTON, HOLMES LTD.
1000 Government St., 384-8124

NEW LISTING
AN IMPORTANT AND HIGHLY INTERESTING COUNTRY RESIDENCE DESIGNED BY THE EMINENT ARCHITECT SAMUEL McCLURE. Only eight miles from downtown Victoria, this is an exquisite example of the architect's work.
5 or 6 bedrooms
3 or 4 Reception Rooms
Swimming Pool and Sauna
Well-treed grounds affording privacy and seclusion, without isolation, extending to 8.6 acres. This is an English-style country property enjoying expansive rural views in the heart of the Saanich Peninsula farm country. $275,000.
Yet another excellent listing offered by ERIC CHARMAN.
CHARMAN PACIFIC REALTY LTD.
385-9763

2 ACRES
HORSES
BABBLING BROOK
Older, renovated, full high basement tudor with completely modern kitchen, delightful to see on the inside with its beamed ceilings in entertainment sized master bedroom, usable land for livestock, year round stream, not a good drive by but certainly a good buy. MLS $61,900 BILL WILSON 386-3494 (24 hrs.)
CENTURY 21 Western Homes
1037 Cloverdale Ave. 386-3494 (24 hrs.).

Retiring
Don' overlook beautiful Sheringham Pt. 3 bedrms., 2 bathrms., 2 F.P. — the home is fully developed and suitable for extra accomm. S.W. exposure — close to beaches, fishing etc. Asking $77,500. ML.
479-7668 Mary McGuire 479-1667
J. R. Whittome & Co. Ltd.

CORDOVA BAY
3 acres of treed land, lovely modern full basement home with family room. A good investment at $149,000. Lloyd Ellis, 658-8222. Island Holmes Ltd. 386-7545.

1 ACRE NEAR BEACH
Sea View quality home. North Saanich. $79,800. Owner, 656-5045.

256 WATERFRONT PROPERTIES

EXECUTIVE HOME SITES
An imaginative Architect can design your superb home, capturing the beautiful views over the Straits, two lots available, approx. one acre each, 140 ft. and 180 ft. waterfrontage, paved roads, water service, hydro, etc. Close to the city, on Lands End Rd. These are excellent value at $62,000 each ML. offers considered. For information call.
HERB McDANNOLD
382-9191 384-6768
THE PERMANENT

PROSPECT LAKE
Waterfront property with 2-BR cottage, 1½ bathrooms, fireplace, auto oil heat, two water systems. Lot has 73½ ft. waterfrontage. Concrete retaining wall, small dock. Price $75,000. Wilfred Davis, 479-1667 or 658-8884.
J. H. Whittome & Co. Ltd.

SEE FRASER BISCOE ADVERTISEMENT, CLASS 293 GULF ISLAND PROPERTIES
A small private Island.
Piers Island Cottages.
A Mill Bay seafront acreage.
A Galiano Waterfront home.

256 WATERFRONT PROPERTIES

SINCE 1887
Pemberton, Holmes Ltd.
1000 Gov't. St. 384-8124

1—PIERS ISLAND— a handsome .87-acre beautifully treed lot with 127 ft. of S.W. facing frontage on Satellite Channel. MLS. $35,000.
2—TOFINO — Zoned highway services or residential, this 1.15-acre lot has 116 feet on sheltered Browning Harbour. Water and hydro. MLS. $25,000.
3—LABOUCHERE CHANNEL — this 27-acre parcel almost completely encloses a sheltered bay and has 2700 feet of shoreline. A rare piece of deeded property surrounded by Crown Land. $32,500.
For information on the above three properties, please call:
JOHN BELL 477-2562
GILES PERODEAU 656-4525

RIVERFRONT — 5.75 ACRES
A great opportunity in one of the best hunting and fishing areas on the Island, just outside the City of Cowichan. MLS. $36,000.

SOOKE RETREAT
$75,000 (MLS)
Almost 5 acres, 210 ft. beachfront with southern views of Juan de Fuca. Wooded road frontage opens to meadow with orchard and garden area. There are several small buildings and one of 1300 sq. ft. — all very rustic. Ideal for summer-time roughing it. Drive out to see it this weekend.
386-7521 J. P. DUECK 721-3878
595-1535 GAIL WEINBERG 477-4467
BOORMAN INVESTMENT CO. LTD.
612 FORT ST.

Waterfront NORTH SAANICH
FANTASTIC views are yours from the cozy one bedrm. cottage situated on one and one-third secluded acres with approx. 168' of waterfront. This would make an ideal retreat for the harried businessman; a home for a retired couple or the young couple starting out. Whatever the case. If you like seclusion and the ocean, make an appointment to view this unique property. Asking $94,500. MLS.
KEN HIGHTON
477-7291 (Bus.) 385-9235 (Res.)
D.F.H. REAL ESTATE LTD.

Thetis Island
3 acre mini estate with 400' excellent seafrontage in Clam Bay. 2100 sq. ft. ranch bungalow. Double garage, small greenhouse. $155,000

Maple Bay
3½ acre retreat in Bird's Eye Cove with 560' low bank frontage. Massive 3500 sq. ft. A. Frame. Guest cottage plus all year dock and float $245,000.

Write or phone for brochure 746-5171
H.W. Dickie Ltd.
70 Gov't St., Duncan, B.C.
V9L 1A1

WATERFRONT
Unique East Sooke property with an immaculate 1 bdrm. home, plus a completed foundation for a new home (approx. 1400 sq. ft.) comprised of a drive-in garage, drive-in boat garage (with railed ramp and winch) plus partitioned bsmt. area. There are also pilings in for a float. The grounds are treed and landscaped with a large bar-b-q and lush green lawn separating the two buildings. Ideal priced to sell at $89,500. RAY SMITH, 384-8001 (24 hrs.) or 479-7777 res.
Royal Trust

JOFFRE MANOR
1121 ESQUIMALT ROAD
Your last chance to own a new 1 BR or 2 BR suite, close to shopping plaza, so don't be disappointed. 20-suite building features large bright rec. room and lounge, separate hobby room. Easy financing with quick possession or 6 month interest-free period to dispose of your present property. Open with CLARE BROCK, Mon.-Sat. 1:30 to 4:30, or phone 598-3321 or 592-2173.
JACK MEARS
OAK BAY REALTY LTD.

SHAWNIGAN LAKE WATERFRONT
Property is approximately 44 x 269 older summer cottage. Needs some fixing up, ideal retreat for a business man to get away from everything. Try your offer, you may get a good buy. Situated on West Arm off Orme Rd. Call HAROLD WARE, CASTLE PROPERTIES LTD. Office 86-6164 or res. 365-1580.

ATTRACTIVE BRICK
2 BEDROOMS—$48,500
Carefree living at its best is offered in this condominium. Insuite laundry and skylights in the living room and master bedroom are a few of the features of this top floor suite. Call now for appointment to view this Gorge area apartment. MLS 33251
477-0191 JACK MOEN 658-5448
Royal Trust

MARK LANE SAANICH INLET
A waterfront lot that is a challenge but the prize will be magnificent views, deep water shoreline, access to good fishing and scuba diving areas. Price $41,500 on terms. ML32582. Wilfred Davis, 479-1667 or 658-8884.
J. H. Whittome & Co. Ltd.

CONVENIENT TO TOWN
Top floor 2 bdrm. corner unit with view, only 2 yrs. old. Fireplace and appeal throughout. Owners transferred. Make your offer on $46,500.
386-3231 Marg Price 477-1941
386-3231 Ethel Harvey 479-4233
388-6275 Pager 461
Block Bros. Realty Ltd.

HOUSE WANTED
Serious buyer requires 4 bedroom home, or 3 bedroom plus in-law suite, McKenzie-Cedar Hill or University area. Prefer closed garage. Cash buyer.
CALL DON MacGILLIVRAY
658-5135
GLENGARRY REALTY 479-7138

SPROAT LAKE
$23,500
One of the last vacant waterfront lots on beautiful Stirling Arm Crescent, an area of expensive year-round homes. Priced below market valuation for quick sale by absentee owner. It's a buy.
386-3231 Frank Oliver 383-6904
Block Bros. Realty Ltd.

1.55 ACRES WATERFRONT
Fantastic view lot with south exposure in beautiful View Royal. Very well treed with many gorgeous building sites. Asking $89,900. BILL PETTINGER 385-3494 (24 hrs.)

CENTURY 21 Western Homes
1037 Cloverdale Ave. 386-3494 (24 hrs.)

60' WATERFRONT LOT
—5043 CORDOVA BAY RD.
—STUNNING VIEWS.
—WARM SHELTERED LOCATION.
—LARGE HANDSOME TREES.
—SANDY BEACH.
—GOOD FOR 3-LEVEL HOME.
—$55,000 BY OWNER, 477-6017.

WE NEED
A well kept 3 bedroom, full basement home, Gordon Head or other good area near elementary school for purchaser arriving in Victoria mid June. $65,000-$70,000 range.
STEVE and SHARON MOONEY
477-0191 477-4197
Royal Trust

HONEYMOON BAY
Two cottages on ½ acre lot. 60' waterfrontage on beautiful Cowichan Lake. Rock wall and ramp to water. Well supplies both houses. Elec. htg. $46,900.
386-8441 Spencer Houston 384-9585
J. H. Whittome & Co., Ltd.

SHAWNIGAN LAKE
154 feet lake front across road. Wharf. ¾ acre. 2,700 sq. feet. Wrap-around sundeck, workshop. Best view on lake. Good assumable mortgage. $74,000. Phone: 743-2330 evenings.

OCEAN FRONT LOT, 40 MILES west of Victoria, ¾ acre, 100 foot frontage, has new 12x26 cedar cabin, to live in while building or can be added on to. Phone 112-646-2630.

CORDOVA BAY — BEAUTIFUL double lot, quaint cottage, $95,000. 478-9289.

256 WATERFRONT PROPERTIES

SINCE 1887
Pemberton, Holmes Ltd.
1000 Gov't. St. 384-8124

1—ESQUIMALT lagoon waterfront; 3285 Anchorage. ½ acre of good grass and veg. garden. 2 storey family home with extra suite. 3 Br's, den on main, 3 Br's, workshop, etc. down. Total up to 12 rooms. Right on the water. Tremendous views. Only $86,500.

2 METCHOSIN-WEIRS BEACH. 5135 Sandgate. About ½ acre grass and pond. Trees, lawn, lovely gardens, and great sand beach for the kids. INDESTRUCTABLE 2 storey heavy log home with ¾ basement. 3 BR's, 1½ baths. Many extra rooms and space. Delightful European home of peace through strength. Light and airy inside. $104,000.

3—METCHOSIN WATERFRONT; 4455 Parry Cross Rd. 6 acres grass land. 90' above water level for breathtaking outlook. Indoor heated swimming pool. Charming practical 1 level home. 3 br's, 1½ baths. Separate dining rm. Big greenhouse and huge workshop. Stairs and escalator to beach. Fields all fenced. Road allowance on two sides. $195,000.
DESMOND HOLMES 478-1227

THE "HISTORY MAKERS"
WHITTOME'S
SHAWNIGAN AND MILL BAY
BRANCH
SHAWNIGAN LAKE, B.C.

150 FEET of superior, safe, level beach. Very private location on the sunny side of Shawnigan Lake. Has launching possibility and 2 year-round cottages. Ideal for 2 partners, or use one house yourself and rent the other. $74,900.

60 FEET of sandy beach. Southern exposure. Very secluded half-acre, where you can launch your boat. Has 2-bdrm home. $67,900.
743-7311 John Ettema 743-2607
Phone collect, anytime

$79,900
155' of prime Shawnigan Lake waterfront, with remodelled 2,300 sq. ft. home, 16' LR, family rm, loads of storage. Good dock for your boat. Easy commuting to Victoria or Duncan. 4 BR plus den, heatilator FP, 20x24 workshop. Call:
743-5311 Joan Stallard 743-9889

Ardmore Waterfront Exceptional Privacy

Located on the west side of the Saanich Pennisula just south of the Pat Bay Ocean Science Centre in one of the most prestigious waterfront areas on Vancouver Island. Peaceful country atmosphere, unforgettable views and sunsets, 100 ft. of easy access beachfront, boathouse and a magnificent residence surrounded by trees. The L.R., D.R. and Kitchen are extra large and take fully advantage of the setting. Beautifully and tastefully landscaped with minimum of upkeep. Vendor is anxious for action so come and inspect before it is sold. List Price $144,500.00.
DOUG MENZIES
388-6454 479-6256
REALSPAN PROPERTIES LTD.

WATERFRONT PROPERTY WANTED

Recent sales have depleted our present stock of waterfront properties and we urgently require vacant or improved 2-Br. and larger, from a single lot to larger acreages for several genuine people who demand "find me a waterfront property." If you have considered selling you couldn't select a better time. If you would like a complementary market evaluation to determine what you can expect to receive for your property and for expert guidance call L. E. Kirk, 386-2955, Century 21 Mayfair Realty.

CEDAR CONTEMPORARY
$189,000 (MLS)
This is unique — a smashing combination of original design concepts and complete seclusion. Just a few of the many features are: vaulted ceilings, soaring rock fireplace, huge living room-dining-room overlooked by studio loft (or 3rd bedroom), marble kitchen, mahogany lounge and study. On just under 1 acre, there is lovely landscaping, with garage-workshop; private beach. You must see this very special property. Trade considered. Call:
386-7521 J. P. DUECK 721-3878
595-1535 GAIL WEINBERG 477-4467
BOORMAN INVESTMENT CO. LTD.
612 FORT ST.

LADYSMITH HARBOUR. 2-BEDroom strata title on beach. Fully furnished. Immaculate. Clear title. Quiet location. $49,500. No agents please, 245-8174.

7 YEAR OLD 3,000 SQ. FT. house on 7½ acres, 400' of waterfront, horse barn, fenced, magnificent views, 652-3898 or 478-1874.

FLOAT HOME FOR SALE, fully furnished; $10,000 firm. 382-8917.

SHAWNIGAN LAKE FURNISHED, 2 bedroom cottage. Sunny location. $54,000. 748-2047.

258 CONDOMINIUMS

LIKE NEW South-East Exp. 2 Bdrm.—Ensuite $42,500. MLS

The owners of this immaculate CORNER ste. are moving east and offer this ONE-OWNER delight for your serious consideration. The eastern DR. WINDOW allows sought-after brightness in the kitchen with built-in dishwasher. The southern exposure in LR and bedroom, provides a cheery feeling throughout this SUPERB LAYOUT and tastefully redecorated home. Don't delay — call TODAY!
DONNA FOSS
477-7201 384-8075 (pgr. 504)

ONE OWNER 2 Bdrm.—Ensuite Fairfield

Illness forces sale of this LIKE NEW, beautiful CORNER ste. featuring large LR-DR with EASTERN bay window. Sensible layout provides for bedrooms at either end for maximum PRIVACY. Wide, carpeted kitchen. Spacious balcony. UNDERGROUND PARKING, WORKSHOP, excellent storage. $45,900. MLS. You owe it to yourself to see this one! Call:
DONNA FOSS
477-7291 384-8075 (pgr. 504)

BDRM. PLUS DEN

EXCEPTIONAL ste. with one bedrm. and SUPER DEN. Well sized rooms in this lovely home add to its overwhelming appeal. Sliding doors to lge. BALCONY, kitchen with built-in dishwasher. Excellent storage. Full facilities in WELL MAINTAINED bldg. $34,500. MLS. CALL NOW to view with:
DONNA FOSS
477-7291 384-8075 (pg. 504)
D.F.H. REAL ESTATE LTD.

HAMPSTEAD HOUSE

Quietly located at 955 Dingley Dell, close to Gorge waterway. Out of Province owner sacrificing lovely 2 bedroom suite, facing East, 3rd floor, balcony, appliances, etc. MUST BE SOLD — asking $36,900 ML33127. Compare this unit for value and make your offer.. To view call.
HERB McDANNOLD
382-9191 384-6768
THE PERMANENT

UNIVERSITY AREA, ONE BEDroom. Clean, quiet, modern facilities. Reduced to $25,000. Can be rented July 1. 477-9132, 658-8289.

258 CONDOMINIUMS

JACK MEARS
OAK BAY REALTY LTD.
OBR
Where Trust Is the Basis of All Business

SPECTACULAR VIEWS RIGHT DOWNTOWN FULLY FURNISHED
Immaculate 7th floor suite in the prestigious Savory with 2 balconies facing south. From here you can look over the park to the mountains and sea. From here you can walk to any downtown spot you wish. Very tastefully furnished and ready to move into. $62,000 complete. JACK MEARS 598-3321.

SMALL SUITE LARGE VIEWS.
Top floor suite in smaller building with an outlook towards the sea and mountains. Freshy carpeted and draped. Very handy to cinema and stores. Only $23,500. JACK MEARS 598-3321.
Member
Relocation Services Canada

Esquimalt Condominium
Bathrooms
Unlimited Sea and Harbour Views
Watch the tall ships, World freighters and cruise ships right from your own living rm. window. Beautifully appointed suite, consisting of Lv. Rm. Din. Rm. Wall to wall carpet, throughout. Cab. kitchen. fridge, and stove, Master bedrm. ensuite plumbing.
Plus Sauna, Swirlpool, Reception area, laundry rm. Work shop, Covered and open parking. To view call C. Carpenter, 388-5555.
B.C. Land & Insurance Agency Ltd.
530 Broughton Street
388-5555
Price $49.900

UNIVERSITY PK. TERRACE $35,000 "OFFERS" WANTED

TOP FLOOR, 2 BEDRMS, IN-SUITE LAUNDRY, GREAT FACILITIES. WALK TO UVIC AND RACQUET CLUB. VENDOR ANXIOUS OFFERS TO $35,000 — WANTED! CALL FOR VIEWING
CLIFF HALAYKO
477-7291 384-8075 (Pgr. 480)
PAT VICKERY
477-7291 384-8075
(Pgr. 480)
D. F. H. REAL ESTATE LTD.

WAY LESS THAN COST!

—OWNER, MOVED FROM PROVINCE, SAYS SELL! QUICKLY! SO PRICE SLASHED TO $33,000 (MLS) ON TOP-QUALITY 2 BDR, 1½ BTHRM. CONDO-SUITE! QUITE, HIGH, CONVENIENT, SEA-VIEW LOCATION OFF LAMPSON ST. MANY CONVENIENCES INCLUDING LOCKED, INTERIOR, PARKING, DETAILS: DICK BATEY 592-4607, KERSTEPHENSON LTD. 385-3411, 680 BROUGHTON ST.

LUXURY CONDOMINIUM CLARENCE HOUSE $79,500

A lovely suite on the 9th floor with spectacular views — 1250 sq. ft., two bedrooms, utility room, large L.R. and D.R. A quality building with sauna and swimming pool. MLS. Call Ian Boorman at 595-1535 or Res. 592-3335.
BOORMAN INVESTMENT CO. LTD.

FORGET THE LANDLORD

Why rent when you can own your own 2 BR condo. All you need is $2500. down and the blance of $20,000 at 10 per cent, that's less than $200 P.M. including taxes! Carpet and appliances included and ready for you. Give me a call and take a look.
Russell Blow. 656-4482
P.R. Brown & Sons Ltd.
385-3435

MUST SELL

TWOFIFTYEIGHT
OPEN TO VIEW
SAT. 4-9, SUN. 11-9
402-955 DINGLEY DELL
$45,000. UNIQUE AND LUXURIOUS. 2 bedrms. 1½ baths% top floor, 36' glassed in balcony, sunny exposure, quiet building, excellent sound proofing, includes dishwasher and en-suite laundry.
BY OWNER — 385-1227

(DON'T OVERLOOK THIS ONE)
Oak Bay Village
1 BEDROOM CONDOMINIUM AN EXCELLENT BUY AT
$29,500
LOW MO. ASSESS., LOW TAXES
HEAT INCLUDED
New floor covering throughout
386-8441 Mr. Yells 383-5039
J. H. Whittome & Co., Ltd.

TRADE

Your boat or car as part of downpayment on this luxurious 1-bedroom suite on the 19th floor in Orchard House. You will enjoy spectacular views, all conveniences of today's modern life and at an affordable price. Only $33,500 MLS 33355.
595-1535 MRS. ZACHARY 592-2265
BOORMAN INVESTMENT CO.

OPEN HOUSE

205-710 LAMPSON ST.
1:30-4:30
WEDS., THURS., FRI., and SAT.
2-bedroom corner suite. 1½ bath. DEL HOEGI in attendance. 386-7521 or 383-0516.
BOORMAN INVESTMENT CO. LTD.
612 FORT ST.

$34,500
Open Sat. 2-4. 214—1025 Inverness. This spacious luxury suite must truly be seen to be appreciated. Large living area — balcony with southern exposure overlooking rock garden. Deluxe appliances. We believe this to be one of the best buys in this well maintained building. See for yourself and compare! Melody Villeneuve 388-7557 or 384-8563 Capital City Realty Ltd.

SACRIFICE SALE
Convenient condominium, James Bay, fridge, range, wall-to-wall, no steps, oil hot water heat. Attractive block. Close to sea, shopping and park. A gift at $22,900 or near offer. No commission. 598-3737.

"$23,000"
Bachelor suite, approx. 600 sq. ft. All appliances included. Close to shopping and on bus line. MLS No. 32549.
386-8441 Bob Johnson 592-3573
J.H. Whittome & Co., Ltd.

IMMACULATE GROUND LEVEL. Large patio, 2 bedrooms or a den. Immediate occupancy. Reduced $5,000. Open house 6-8 Thursday and Friday. Business phone: 598-2913. Home: 598-2228.

BY OWNER
Spacious 2-bedroom condominium. 2 full bathrooms, large patio. Close to stores, park and ocean. $41,900. 386-6901.

SEA VIEW
Luxury 1-bedroom condominium, reduced $41,900. By owner. 479-0619.

258 CONDOMINIUMS

Park Pacific

SUPERIOR LUXURY
2 BR. and DEN
CONDOMINIUM
2 FULL BATHS
THE SAVOY
777 BLANSHARD
One of the finest view apartment homes in all Victoria — to the south Beacon Hill Park, The Straits and The Olympics — to the west the Inner Harbor, Parliament Buildings and the Sooke Hills — this exciting home is a rarity on the market. Priced to sell at $77,000 — below replacement cost in this superb steel and concrete hi-rise.
For further information and to view call Robert Young 388-6275 (pager 821) or 383-9898, or J. B. Young 388-6275 Pager 805 or 383-4124.
Park Pacific Investments

Superiority Complex

—Wood-burning fireplaces.
—Unusually large floor plans.
—Beautiful kitchens.
—Sauna, swirlpool.
—Four acres of grounds.
—Hilltop views.

FROM $49,900
Phase II Now Open Every Day from 1-5 p.m.
Call 477-7322, 477-1449, 477-9313
Ask for or beautiful 4-Colour Postcard

Oakdale Estate
3960 Cedar Hill Road
McKenzie 386-676?

AHOP — 8%

830 Esquimalt Rd.
from
$450 Down with B.C. Grant
$219 Per Mo. Principal, Interest and Taxes
INCOME OF $700 OR MORE QUALIFIES
1 Bedroom from $28,900
2 Bedrooms from $34,700
OPEN WEEKDAYS 9-12, 1-4 P.M.
SAT. AND SUN. 1-4

1070 Chamberlain (Off Oak Bay Ave.)

3 Bedroom Townhouses from $45,000
$1250 DOWN WITH B.C. GRANT
Legal Fees Included
Many special features in both properties. Each unit includes Hot-Point continuous clean range, frost free fridge, exceptional carpeting. OPEN 1-4 P.M. every day including weekends.
Byron Price and Associates Ltd.
385-2458

BEACON HILL PARK
OPEN HOUSE
104-1050
PARK BOULEVARD
SATURDAY 2-4:30 p.m.
This lovely one-bedroom suite faces the park. Underground parking with controlled entrance. Adult oriented and near an excellent shopping centre. Come and see this.
$39,900
JOHN TODD 384-9335
Res. 598-7849
david burr ltd.

THE TOPS Spencer Castle

Best views and rated the best suite in Phase 2 of Spencer. Superb building of concrete and steel with hot water heating. A delightful place to live with the privileges of guest house and pool plus the beautiful gardens. All appliances included. Don't delay — see it soon. Price $90,000. Exclusive. Wilfred Davis 479-1667 or 658-8884.
J. H. Whittome & Co., Ltd.

JUST LISTED

A 2 bedroom suite in New condition. OFFERING:
Swimming and Swirl Pool.
Ensuite Storage.
Workshop.
Walk to Shopping.
South East Corner Exposure.
Be the first to see at a price of $44,900.
B. SIMONS 477-1449
A. LAWRENCE 477-9313
LANDMARK PROPERTIES LTD.

DALLAS ROAD OPEN CONDOS

SAT. 1:30-4
25 GOVERNMENT ST.
Bright deluxe 2 BR suite with extra large living room with glass doors to sundeck overlooking the duck pond and interesting view. Hot water heat. VACANT. — Also 1 BR suite. No reasonable offer refused. Ron Crow 592-4989 Island Homes Ltd.

OPEN TO VIEW BY APPOINTMENT

Deluxe condo. Corner unit facing S.W. Excellent condition, 1,110 sq. ft. (Not including 2 balconies). Master bdrm. 13.8x20 en suite. 2nd bdrm. 9.6x16. Better than average closet area. W-W quality appliances. RACHEL PARSONS 479-8963 CASTLE PROPERTIES 386-6164.

TRADE YOUR CONDO

On this lovely near new Brentwood home with super floor plan. Finished rec room in basement and vendor will take your condo in exchange. DOUG POWELL 386-6164, 388-7642 or 388-6275 pager 878.
CASTLE PROPERTIES LTD.

BUY AT LORD SELKIRK

On the sunny side, 2 large bdrms., fireplace, kitchen window, ensuite WD, swirlpool, sauna, near golf and Gorge waterway. Appliances included at $49,900 assesment only $37.50. MLS. Call RUBY REID, 386-6164. Castle Properties Ltd.

DELUXE 1 BDRM.
$34,000
1 Bdrm. now available — this in luxurious quality constructed concrete and steel building — 777 Douglas St.
386-3231 John A. John 477-8096
Block Bros. Realty Ltd.

2 BR CONDO
BEACH DR. OPPOSITE
OAK BAY MARINA
1,131 sq. ft., 1½ baths, main floor, partial sea view, attractive well managed building. Price $64,500 includes drapes and appliances. Phone owner, 592-2346

PENTHOUSE
The Savoy, 777 Blanchard. Steel, concrete and brick. In town with Panoramic views, two bedrooms, one ensuite, one full and one half baths, fireplace hot water heat, 3 balconies. Asking $89,900. New and vacant. Private Sale by owner. 385-0520, 385-5663.

OPEN HOUSE
201-1792 Rockland, Sat.-Sun. 1-4. Superb luxury, bright large 2 bedrooms, bathrooms, condominium. Bargain. Owner leaving city. Bargain. Owner leaving city. 595-1139.

DELUXE 1 BEDROOM, WAterfront. Close to park and downtown. $42,300. 382-0074.

258 CONDOMINIUMS

1440 Beach Drive

JUST LISTED — TWO SUITES IN VICTORIA'S MOST PRESTIGIOUS CONDOMINIUM. AS YOU WOULD EXPECT THE BUILDING IS BUILT TO LAST OF BRICK AND CONCRETE WITH SECURITY CONTROLLED UNDERGROUND PARKING AND ENTRY, BILLIARD ROOM, WORK SHOP, SAUNA AND HYDRO THERAPY POOL.

SUITE No. 1 — INCOMPARABLE, UNOBSTRUCTED PANORAMA OF THE OCEAN, MARINA, THE ISLANDS AND MT. BAKER. THE SUITES 1480 SQ. FT. WERE DESIGNED AND FINISHED WITH UNCOMPROMISED QUALITY. A SPACIOUS ENTRY IS YOUR INTRODUCTION TO THIS DELIGHTFUL APARTMENT-HOME WHICH FEATURES: ENTERTAINMENT-SIZED LIVING ROOM-DINING ROOM; LARGE MASTER BEDROOM PLUS A DEN OR GUEST BEDROOM OFF THE ENTRY HALL; 3-APPLIANCE KITCHEN AND GARBURATOR, IN-SUITE LAUNDRY AND LOADS OF STORAGE. $131,900.

SUITE No. 2 — THIS LARGE (1550 SQ. FT.) CORNER UNIT HAS THE NEWPORT SOUTHERN EXPOSURE WITH A SURPRISING VIEW FROM THE LIVING ROOM, THE DEN, AND THE LARGE BALCONY AREA. THE TWO OTHER BEDROOMS ARE BRIGHT AND SUNNY. THE MASTER WITH 4-PCE. ENSUITE, 3-APPLIANC KITCHEN WITH ROOM TO MOVE AROUND. IN-SUITE LAUNDRY AND STORAGE. $132,900.

EXCLUSIVE WITH MURRAY LAWSON, CALL 388-6275 AND FOR PAGER 2553.
OR
PARK PACIFIC INV. 383-4124

OAK BAY

OPEN FRI.-SAT. 2-4 P.M.
No. 304 — 1400 NEWPORT
In Oak Bay Towers. Bright and clean 1-bedroom in prime location near Windsor Park. Attractive well run building in parklike grounds. Reduced to $36,000.

LUXURIOUS

Asking $37,900. Most anxious! Try your offer on this deluxe 2-BR, 1½ bath unit off Lampson St. Spacious kitchen with large eating area plus in-line DR and LR. Includes heat, garage, appliances and more. ML 30036.

$23,900
Unbeatable value! 1 BR unit, 2nd floor, west side. Owner transferred. Wants action now.

$22,900
Cheerful and bright, 2nd floor, east side. Large LR-DR, 1-BR large walk-in storage in the suite. Heat included. ML 31148.
ROY ANDERSON
385-3435 477-5057
P. R. BROWN + SONS LTD.

SPENCER CASTLE
OFFERING
Luxurious Living
IN A EXCLUSIVE SETTING
Special Features Include:
—Views with park like setting
—Luxurious interior appointments
—2 bedrooms, 2 baths
—Steel and concrete construction
—Heated pool, saunas, entertain ment rooms.
Open Daily
1:30-5:00 p.m.
OR CALL
386-6762 384-4013
LANDMARK PROPERTIES LTD

Laurel Point
HARBOUR FRONT
Luxury Condominiums
$88,000 to $180,000
Spacious apartments with 1, 2 and 3 bedrooms and balconies. Some with den, fireplace, large patios, barbecues. Also luxury tri-level townhouses of 3000 square feet Laurel Point facilities include its own library, clubrooms, workshop, swimming pool, saunas, underground parking.
5 minutes lovely walk to the Parliament Buildings and Empress Hotel. And, of course, your very own park in front — right on the water.
225 Belleville (3 blocks west of Parliament Bldgs.). On-site sales office; 386-7752 or call Cedric Steele Realty Ltd; 388-6258.

A.E. LePAGE
WESTERN LTD REALTOR

PICTURESQUE WATER VIEWS
Meticulous 2 BDR corner suite located on quiet cul-de-sac in SOUTH OAK BAY. Large picture windows in LR and DR to capture the ever present views. Exceptionally well maintained and controlled building. A real pleasure to view. Asking $69,900. MLS.
DENNIS FERRIL
386-6331 477-2083
DENNIS FERRILL
386-6331 ED HIGGIN 477-4742

3 BEDROOMS — $30,900
Tremendous accommodation at a price that's hard to believe. Located close to schools, parks and shopping. Private patio off LR, laundry room off kitchen, all BDR up. Lots of storage area, MLS.
DENNIS FERRILL
386-6331 477-2083

UNIVERSITY
$31,500
Charming top floor one bedroom suite. MUST BE SOLD. CALL Maude DOBSON 477-0141 ELISE O'BRIEN day or eve.

ALL OFFERS WILL BE CONSIDERED
3 Bedrooms — $23,800 — Nice 2 level ground floor unit with own entrance. Close to school, bus and rec centre. 2 Bedrooms — Good corner unit. Close to bus and shopping. Drapes and appliances incl. MUST BE SOLD SO CALL NOW:
MARCEL STOCKER
477-0141 479-8324
477-0141 FRED JACKSON 658-8472
THE PERMANENT

BY OWNER, OVER 1000 SQ. FT. with unobstructed 180 degree view of out harbour, strait and mountains, from a secluded sundeck. Two bedrooms, 1½ baths, large kitchen, dishwasher, $47,500. View by appointment only 385-7354 after 5:30 p.m.

BY OWNER, CORNER SUITE, two bedrooms, 1½ baths, overlooking sea and inner harbour in excellent condition. Near top floor of one of Victoria's best known buildings. Unusual opportunity at $43,000 or near offer. 382-4650 afternoons or evenings any day.

ORCHARD HOUSE
Studio, 1 and 2 bedroom suites to rent and sell in this prestigous building near Beacon Hill Park. All modern facilities. 382-4650 or call 647 Michigan Street.

CONDOMINIUM WITH POOL
Two bedrooms, in Burnside Gardens. Range, fridge and washer included in selling price of $26,900. 386-7557 Karen Barclay 478-6738
Capital City Realty Ltd.

BY OWNER, 2 BEDROOM corner suite, 1½ bathrooms, close to Beacon Hill Park, stores and buses. $42,000. 477-5629.

SPENCER CASTLE, BY OWNER. For appointment to view call 382-4995.

258 CONDOMINIUMS

LUXURY PENTHOUSE in "THE SAVOY"

OPEN TO OFFERS
Panoramic ocean, Harbour and City views, 2 bedrooms, 2½ baths. Dining room, living room fireplace, concrete and steel bldg. 384-8075, pager 506.

IDEAL LOCATION
SOMERSET HOUSE
On Stadacona-Oak Bay Junction By owner, delightful, unique, deluxe 1 bedroom top floor condominium. Every comfort and convenience. Corner fireplace. Gold appliances, full facilities, indoor pool, quiet peaceful outlook, lady unfortunatley has to move. $48,500. 384-4520.

FAIRFIELD
luxury 2-bedroom suite with 2 balconies and 5 appliances, owners may consider house in trade. Try your offer on asking price of $52,600. MLS. JUNE HOUGHTON 477-6185. National Trust, 595-2121.

$39,900
2-bedroom CONDO on the top floor facing S-E. Located on a nothrough street just off the Gorge. MLS.
595-5131 FRED LERCH 477-5120
CANADA TRUST

3 BDRM., $1,500

Down buys lovely townhouse plan condominium near school, playground shopping plaza, rec centre. Good low terms.
BOWDEN REALTY — 383-5524

3-BEDROOM CONDOMINIUM for sale, immediate occupancy, 7 years old, asking price $30,000. 656-4052.

2-BEDROOM TOP-FLOOR ESQUImalt condo. 4 months old. Offers on new price of $37,000. House trade considered. 383-6627.

259 TOWNHOUSES

Townhouses With a Flair!!

Seaviews, trees, peace and tranquility are yours in this outstanding townhouse development if you move in soon, only eight left. Perched high above Esquimalt Harbour, they do indeed warrant your inspection. Carports, three bedrooms, some with nice sea views, situated on a well treed 4½ acres. Phone 386-3585.
OPEN DAILY 7-9
SAT. & SUN. 1-4
933 ADMIRALS RD.
VICTORIA REALTY LTD.

Country Side
ONE OF A KIND
DETACHED homes on your own small lot.
Located in quiet Central Saanich. Must be viewed to appreciate their outstanding appointments and size.
COMPLETELY LANDSCAPED
$43,500 and $45,000
A.H.O.P. assisted
7925 Simpson Rd. From town turn left on Mt. Newton X Rd. and follow the signs.
OPEN SAT. AND SUN. 2-5 P.M.
Daily 1-6 P.M.
652-4461 or 658-5673
E. Y. CONSTRUCTION

OPEN SAT. 1-4 p.m. TOWNHOUSE 3-1464 FORT ST.

Tudor designed with privacy in mind. On the "L" living and dining room with fireplace, powder room off. Hardwood kitchen cabinets, appliances included. Separate bedroom wing with bathroom on the level family room, and there's going to be a rush for this third bedroom and powder room. Plumbed for washer and wired for dryer. Undercover park. Be first there $58,500.
382-9191 SIMON FLETT 592-7451
THE PERMANENT

FREE AS A BIRD

Life will be easier in this 3 bedroom, 2 bath townhouse in James Bay. Builder has only one of nine left and has reduced the price below cost. For only $41,900 you can enjoy carefree living minus yard chores and exterior maintenance problems while you build equity and possibly qualify for $1,000 GRANT. Call me on this one! VANA HOLMES—GARDNER REALTY LTD. 385-7721, 388-5464 PGR 708.

PATIO HOME
Unique concept in strata design. Seven secluded luxury homes connected only by the carport. Spacious grounds professionally cared for offer the finest in living convenience. Superbly designed and handsomely crafted homes offer a secure investment for privacy and comfortable living. This luxury 3-bedroom home with slate fireplace, located within the 3-mile circle is offered for sale at $63,500 and is the only one for sale. Call: LARRY LINEHAM 595-0134, National Trust 595-2121.

POOL, SAUNA TREES

3 BR, DR, EA off kitchen, stove and fridge incl. Fully carpeted, Full bsmt. 1½ bath, sundeck, very nice outlook. Asking $46,900.
BRUCE BATEMAN
477-0141 384-2827
ANDY ANDERSON
477-0141 388-6275 pager 401
THE PERMANENT

OPEN HOUSE 15 CORNERS PL. 6:30-8:30 P.M.

OPEN EVERY NIGHT. UNTIL SOLD!
2 bdrm. townhouse with fireplace plus extras. Quick possession, $44,900. MLS. FLO PELLING 384-5024 or LOUISE WILTERMUTH 477-6307, office 386-6164.

FIRST CLASS TOWNHOUSE
Superior decorating throughout. 3 bedrooms, 1½ bathrooms, finished rec room with bar. Living rm with fireplace and patio doors onto enclosed patio. Extremely well cared for. A pleasure to see ond a pleasure to own. Asking $49,900. TIM HOSKIN 384-8001 or 595-6250. Royal Trust.

3 BEDROOM TOWNHOUSE

Professionally decorated interior with over 1,400 sq. ft. of living space. Kitchen with dining area, 1½ baths, basement and laundry, recreation area in the complex. Asking price $54,950.
385-3435 JOHN EVANS 477-4452
P. R. BROWN & SONS LTD.

BARGAIN—GORDON HEAD TOWNHOUSE
3 BEDROOMS, ¼ BATHROOMS, LR with FP, bright kitchen with balcony. Full high basement, 2 car spaces. Cul-de-sac. Asking $47,500 and open to your bid.
TIM HOSKIN 384-8001 or 595-6250.
Royal Trust

SITUATED IN BEAUTIFULLY landscaped complex, this 3-bedroom townhouse features wall-to-wall carpet, fireplace, 1½ baths, finished rec. room, workshop, patio and swimming pool. Some appliances and veg. garden optional. Open to offers on $43,900. 479-3383.

NO DEPOSIT
No qualifications. Beautiful three-bedroom, 1½ bathrooms, corner unit in Passmore Place. Appliances. Carport, pool, sauna. Take over payment ($500 p.m. or purchase at $47,500). 479-8923.

$3000 BELOW LISTED PRICE. New condition, 3 bedroom, 1½ baths, den 1 with fireplace, private garden, covered parking, No. 5-1741 MacKenzie, 477-9283.

NEW TOWNHOUSES, 1 LEFT OF 4. Excellent style, quality, floor plans. 126 Michigan St. Phone 388-6275 (pager 880). Open daily 1-7 p.m. $52,800.

3 BEDROOM TOWNHOUSE, IMmaculate, convenient and affordable. 479-5602 for details.

259 TOWNHOUSES

BELOW APPRAISED VALUE
3 BRs — 2 BATHRMS
$33,500
(New Listing)
Move in and enjoy it or rent it and let someone else enjoy it. Attractive two-storey townhouse in well-established and PROFESSIONALLY MANAGED complex with playground for the little ones and big controlled outdoor SWIMMING POOL for the whole family. Near school, bus and shopping centre. 2-pce. off entrance hall and 4-pce. up. Laundry off kitchen. Approx. 1,200 sq. ft. Big 24x12 rear patio with high fence. CLEAR TITLE. MLS. LBX.
383-2700 JOHN PLATT 386-7521
BOORMAN INVESTMENT CO. LTD.

263 GARAGES FOR SALE, RENT OR WANTED

HELP!

Due to recent listing I have four purchasers looking for older fix-ups priced in the 40's. Please phone PETER VINCENT (383-5578) 386-6164 CASTLE PROPERTIES

WANTED: WISH TO RENT garage for storage purpose; Central Park area preferred. 656-6473 after 6 p.m.

WANTED: OLDER HOME THAT needs work. Cash. Phone 652-1562.

265 HOUSES WANTED TO BUY

Rancher Wanted

I have a genuine buyer for a 2 or 3 bdrm ranch style home in the Saanich Peninsula. We would prefer a large treed property close to schools or bus and up to $75,000. If you have a home that may be suitable, please give me a call.
386-8441 Ross Bracken 477-0029
J. H. Whittome & Co., Ltd.

PRIVATE CASH BUYER — PREferably looking for view property on Mt. Tolmie, Oak Bay, Gonzales or Fairfield, Cadboro Bay, no other district please. 3 bedrooms, family room, rec. room, etc. Preferably no basement. Or a good Uplands home. Also consider good lot. Held in strict confidence. No agents please. Phone 658-5578.

URGENTLY REQUIRED

Ten Mile Point or Queenswood area. Two or three bedroom home. Price negotiable. Quickly call BEN GREIG 598-3108. 386-6164 CASTLE PROPERTIES.

CASH
For your home from my client if its suitable for rental. Call JUNE CARVER, 595-8564.
HENDERSON REALTY LTD.

WANTED FOR FAMILY MOVING from Ontario. Modern 4-bedrm home on large lot. $75-$80,000. Cash.
PATRICIA KING
477-7291 (Bus.) 595-5108 (Res.)
384-8075 (Pgr. 1105)
D.F.H. REAL ESTATE LTD.

EDMONTON RETIREE
Requires small two or three-bedroom home in nice area. Within 5 mile radius city hall up to $60,000. CHRIS GREIG 386-6164 or 478-5953, 388-6275 pager 564 CASTLE PROPERTIES.

CASH PAID
If your house is suitable for rental purposes call my Agents, Lee Wrobel — Randy Small 385-1431. British American Realty Ltd.

PRIVATE
Want older home. Will purchase for cash. 479-2209.

268 LISTINGS WANTED

FAST, ETHICAL SERVICE that will sell your home or property at a price that is fair, both to you and the buyer.
DAVID SCOTT 385-3435
P. R. BROWN & SONS LTD.

270 EXCHANGE REAL ESTATE

TRADE YOUR CONDO

On this lovely near new Brentwood home with super floor plan. Finished rec room in basement and vendor will take your condo in exchange. DOUG POWELL 386-6164 388-7642 or 388-6275 pger. 878.

TRADE YOUR BOAT

On this super secluded lakeshore lot over 13,000. With a gentle slope to waters edge. Priced to sell at $34,500 and all service ready to go. DOUG POWELL 386-6164, 388-7642 or 388-6275 pger. 878.
CASTLE PROPERITES LTD.

OAK BAY 7 BEDROOM, 4 baths, large dining room, laundry on main floor, fireplace in living room and billiard room, $130,000, will consider trades, owner may carry some balance behind existing $70,000 mortgage. Call Stu Krupps 382-5034.

WILL TRADE ? FOR $5000 EQUIty in architecturally designed professionally decorated townhome. Dishwasher, vacu-flow, skylights, ensuite, custom draperies, private yard, assumable financing. 598-4244, evenings.

WILL TAKE HOUSE OR WHAT have you in trade for $18,000 equity on beautifully treed — ocean view — 18 acres. New subdivision in Duncan. 479-8732.

MT. BAKER SKI PROPERTY, available for sale or trade on Victoria property, preferably older residence. Please call David Vidalin, 385-1711 or 385-4311.

MOBILE HOME ON PAD IN ATtractive Sooke Park, $17 000 exchange for lot etc. in Victoria, 595-5239.

WOULD EXCHANGE 2-BEDroom condo for house needing repairs. 383-6627.

271 LOTS FOR SALE

37 ACRES $69,900
All that's needed is gravel to gain approval of 3 parcels. Well treed with many building sites, must be sold. BILL PETTINGER 386-3494 (24 hrs).

LOT!
$24,900. BILL PETTINGER, TERRY SEMOLLETT 386-3494 (24 hrs.).

CENTRAL SAANICH
BUILD$RS TERMS
$1,000 DOWN
Builders terms are now available on the remaining lots in this new sub-division. Lots range in size from 8400 to 11,400 sq. ft. Prices start at $25,500. Fully serviced. Prospectus and plot plan are available for inspection by calling today. TERRY SMOLLETT-TONY FAULKNER 386-3494 (24 hrs.).

CENTURY 21 Western Homes
1037 Cloverdale Ave .386-3494 (24 hrs.)

LOVELY RESIDENTIAL LOT CADBORO BAY

Located on one of the most charming area in Cadboro Bay, near the sea. Now in process of subdivision this 8400 sq. ft. will be fully serviced. The price is high but so is the value.
386-3124 TED BROWNE 658-8412
Seaspray Properties Ltd.

TOWNHOUSE SITE

Zoned R3 — T. close to Naden, all services available. Approx. 11,770 sq. ft. possibility for 3 multiple dwellings. Investigate this one, must be sold. All offers on $39,000 considered ML 31607. For details call.
HERB McDANNOLD
382-9191 384-6768
THE PERMANENT

SEAVIEW — VIEW SEAVIEW!!!
$37,900
A 2-acre lot located in prime Metchosin area. Situated on a nothrough street, high up (Bremer Heights). This parcel is already serviced with water, hydro and telephone. Act quickly on this one.
FRED LERCH
595-5131 Res. 477-5120
CANADA TRUST. OAK BAY AVE.

271 LOTS FOR SALE

10 ACRES — Imagine owning your own 10 treed acres in Metchosin. Priced from $49,900.
½ ACRE treed lot on Whiffin Spit Road, in area of choice Sooke homes. Lots of trees. $17,900.
SHAWNIGAN LAKE — across from lake access. Lots from $11,900. West Shawnigan to Dunwick.
MILL BAY — Off Frayne Road. 5 treed lots available on Huckleberry. Priced from $16,000.
½ ACRE Mobile Home Lots available, less than 30 minutes from town.
2 BRENTWOOD WATERFRONT lots with cabins (2 each) Gorgeous bay.
1 Remaining Lot on Selwyn Rd. Estates.
Call LORRAINE HETT 478-5583 — 478-2430.
WATERMAN & ASSOCIATES REALTY LTD.
923 GOLDSTREAM AVE. • 478-9581

TERRIFIC LAKESHORE LOTS

Large — secluded — gently sloping lots with swimming and boating at your doorstep. All serviced and ready to go. Only 2 left in the Glen Lake area so Hurry. $31,900 and $34,900, with terms available. DOUG POWELL 386-6164, 388-7642 or 388-6275 pger. 878.

$21,000 EACH

3 good building lots. Glen Lake area — serviced and ready to go first come — first served. Paved cul-de-sac. DOUG POWELL 386-6164, 388-7642 or 388-6275 pger. 878.
CASTLE PROPERTIES

SPECTACULAR Saanich Pen. Seaview Lot $42,900.00

Located high in the upper reaches of Dean Park Estates this terrific building lot on PENDER PARK DR. is perhaps one of THE choice lots in this most prestigious subdivision. All services underground, with nothing to look at but an incredible ocean and mountain view. The lot is level, easy to build on and to landscape. Note my sign on Lot 46.
DOUG MENZIES
388-6454 479-6256
REALSPAN PROPERTIES LTD.

Lorenzen REALTY LTD.
50 Bastion Sq. Bus. 383-4151

Central Saanich

Over 3 acres of gently sloping pretty treed land affording pastoral and mountain views. Nicely treed, good well. PRICE $55,000. BETTY SHEPHERD 388-5464 Pager 704.

1.18 ACRES SAANICH

Lovely valley and mountain views from this acres lot all in pasture some fruit trees, fenced, on city water, 270' of road frontage within 4½ mile radius. Excellent buy at $43,900 FREDDY STARKE 386-6164 or 479-2866. CASTLE PROPERTIES.

ROCKLAND

62 x 105 level lot with trees some seclusion Quiet lane $46,500. FREDDY STARKE 386-6164 or 479-3866. CASTLE PROPERTIES.

A LOT! For Your Money 14,000 SQ. FT. 3314 FULTON RD.

A real secluded well treed lot recently subdivided in an area of quality homes in the Colwood area. This MLS property is available now. Make your offer on the asking price of $24,900. Please call:
David Southall
477-7284 (24 hrs.) 652-1201 (Res.)
D. F. Hanley & Associates Ltd.

TOP CHOICE GORDON HEAD

Only 5 lots left in this quiet cul-de-sac, 1 block south of Ash Road, Torquary, in an area of finer homes. Underground wiring and ready for your dream home. From $26,500. Exclusive with
477-0191 MURRAY ROTHSCHILD
477-9393
Royal Trust

BRENTWOOD HEIGHTS

Large fully serviced lots with Arbutus and Fir trees. Quiet cul-de-sac, area of quality homes. Priced from $20,000. — Easy Terms.
385-3435 AL VICKERS 652-2257
385-3435 JOHN EVANS 577-4452
P.R. BROWN and SONS LTD.

SEAVIEW

from this lovely lot on Hollyhill Place off Lexington Avenue, nestled among high quality homes. 70x140. All services underground. Offers to $48,000, ML27696. For full information, just call MR. GREENE, 384-8124, 385-0795.
PEMBERTON, HOLMES LTD.
1000 Government St. 384-8124

GORDON HEAD
Fully serviced lot on dead end street. House plan designed by architect available if required. Would make great spec house. Builders terms available.
PLUS
Duplex lot in Gordon Head with approved plans. Terms.
Call J. Webber at 658-5977 or 382-7276.

BEAUTIFUL BRENTWOOD
The last on Marchant Road, near the sea. Treed, good soil and serviced.
Three—6100 sq. ft. $23,000
One—9365 sq. ft.—$25,000
Owner, 652-3428, 652-2346

BRENTWOOD
LLANFAIR CRESCENT
Large treed lots, all underground services, curbs and paving. Deluxe area of fine homes. $29,500 to $37,500, terms. Off Wallace Drive south of Marchant Rd.
MARCONI REALTY 386-3941

TREED BUILDING LOT, 57X165 fully serviced, close to schools, bus and shopping. Half a block from Cedar Hill Golf Course. Cranbrooke Place, just off Doncaster Drive, $36,500. 382-7577 weekdays after 5.

BUDGET ½ AC. on MELODY PLACE. Lovely treed ½ ac. on quiet cul-de-sac amongst new homes. Only $18,900. 656-4000 or 656-2427.

SAANICH PENINSULA PROPERTIES

ALBERT HEAD REDUCE, $35,000, ½ acre lot, 12x60 mobile home, All services. Sea view. Will sell separately. Open Saturday and Sunday from 2 to 5. 131 Cliff Dr., 478-4100, 478-4016.

SHAWNIGAN AREA, 2.46 ACRES, frontage on two roads, $21,900 MLS. $3,000 down, or trade for small boat, sewered lot or "fixer upper" home. Leo Van Dyk. 386-3585. Victoria Realty Ltd.

2.24 ACRES NEAR FULFORD, Salt Spring Island. Recreation or build. View, power and well. $19,950. MLS. Leo Van Dyk, 386-3585, Victoria Realty Ltd.

ON ARDMORE DRIVE
Three ½-acre lots, opposite golf course. Excellent area. Quality homes. Priced to sell. $31,500. 656-4204.

85X297 LOT IN NORTH SAANICH. Approved well. Trees, southern exposure. $28,900 full price. Terms. Can build to suit. 532-3836.

$23,000
8,400 square foot Lochside Drive lot. Will assist if A.H.O.P. home desired. Please call 652-3750.

BY OWNER, ½ ACRE LANDS End, treed, some seaview, water hook-up, reduced to $31,000. 656-2158.

BROOMHILL SUBDIVISION, large lot near golf course and new attractively built homes. $17,500. 598-4764.

BEAUTIFUL 1 ACRE VIEW lots, Kilmalu Road, Mill Bay, for information, 743-2023.

LAMPSON DUPLEX LOT, FULLY serviced, for sale. Or have built to suit your needs. 384-9793, 384-8391.

ONE ACRE CORNER LOT, MILL Bay, nice area, $15,900. 595-4881.

15 MIN. FROM TOWN. LOT 202x88½, $34,000. 652-1398.

271 LOTS FOR SALE

CUAULTA HEIGHTS

On beautiful Triangle Mountain. Views, Trees, GVWB water, hydro, telephone. All lots perced, min. lot size 12,498 sq. ft., 6½ miles from city. From Victoria take Sooke Rd. ½ mile past Metchosin cut-off, left onto Fulton, right onto Bexhill to Cuaulta Crescent and Zapata Place. Salesperson on site 1:30-4:30 Sundays an holidays. For further information: Norm or Jill Sewell, 658-5713.

CHRISTMAS HILL ESTATES
29 Quality Treed Lots
From 7300-14,000 sq. ft. Located only 5 minutes from town adjoining the Christmas Hill Nature Park. A unique development in an ideal location for family living.
$31,500 - $39,500

Two large building lots in the High Quadra area. Restricted building sites.
$24,500 each

10-acre view lots located in Central Saanich. $62,500; $8500 down. Only 4 of 17 remain unsold.

For further information please call Rick Hawkes, Douglas Hawkes Ltd., 384-7128, res. 598-1937.

BROWN BROS. on BLANSHARD
"People Helping People"
FAIRFIELD LOT
CLOSE-IN
50'x125'
FRANK BUTLER 592-1315
or 385-8771 (anytime)

Waterfront

AND SEA VIEW LOTS
FROM $39,500
Saanich Inlet, 3 miles north of Brentwood on West Saanich Rd., Coles Bay. Spectacular views of Saanich Inlet from every lot. House on site, open anytime for information. 8550 West Saanich Rd. or phone 652-3191 (agents welcome).

REYNOLDS RD.

7 lots on a special cul-de-sac, fully serviced, level and fringed by holly bushes. Close to shopping, schools, tennis court, play park. Well planned for extra parking and construction ease. Various sizes. Prices start at $29,000. 1160 Reynolds. Contact owner:
BILL WESTCOTT
477-7284 Anytime
D. F. Hanley & Associates Ltd.

CLOAKE HILL
Properties
North Saanich
2 Acres and Up
Starting at $28,500
Sign on property at Hedgeriw Dr. and Eagle Way.
479-4686 652-3790
652-2445 477-2330

LOTS
2 level lots in Central Saanich, over 7,000 sq. ft. Serviced. Asking $23,000.
1 almost 7,000 sq. ft. lot in Hillcrest area. Surrounded by fine homes. Asking $30,500.
BILL McCARTER 592-3970
HENDERSON REALTY LTD.
385-9741

LOTS

Close to UVic, all schools and trans. These fully serviced lots are located on Dawnview Dr and Orion Pl, off Edgelow and Gordon Head Rd. For information call Mrs. Pat Saulnier, Kasapi Const. Co. Ltd., 538 Dupplin Rd. at 386-6191 or res. 384-2197.

WATERVIEW LOT

100'x 90' lot in area of good homes close to Sooke Village. Views of harbour, straits and Olympic Mts. Stones throw from waters edge. $32,500. CLIFF SALMOND — GARDNER REALTY LTD. 385-7721 or 477-3626.

BUILDING LOT
Approximately ½-mile beyond 17 Mile House on Sooke-Manzer Rd. — large ¾-acre building lot. Some sea views from part elevation. Offers invited on asking price of $17,500.
JOAN HOPPER
386-3547 652-3103
City Brokerage Ltd.

¾ ACRE LOT ARDMORE AREA

Tall trees, seclusion, ready to build. Close to water and golf courses. Excellent homes in neighborhood. Asking $34,000.
336-8441 TED RADWAY 477-6176
J. H. WHITTOME and CO. LTD.

2 ACRES — CREEK BOTTOM
2x1.0 acre building lots in Deep Cove. North Saanich. Rich bottom land for gardening enthusiast. Mostly clear, with creek through end. Quiet semi-rural residential zoning. $35,000 each. For appointment, Gavin Gustafson, 112-656-2567.

BOWERBANK
50x120 fully serviced, level building lot in popular, attractive built-up area of Sidney. Asking $23,900.
STEVE and SHARON MOONEY
477-0191 477-4197
Royal Trust

PRIVACY
Nestle your home in a mature grove of evergreens on this fully serviced 10,000 square foot building lot in Saanichton. All offers and trades considered, on price of $26,800. G. K. Smyth, 652-1551, for information.

Nice 16,000 sq. ft. lot, high and rocky with some blasting needed. SACRIFICE SALE for single family dwelling at $23,500. ML 33866. Call:
386-3124 SUE WARKE 595-0997
Seaspray Properties Ltd.

WILKINSON RD. AREA
Excellent holding lot. 50x126. Asking $7900. WHAT OFFERS? Call
PETER TER VEER
384-8001 or Res. 479-1588
Royal Trust

ROYAL OAK
Will build to suit; 3 new lovely serviced lots. One at 10,300 sq. ft. and two lots at 7,200 sq. ft. All have trees. Very close to all amenities. Phone: 652-1325 to view.

OVER 2 ACRES SLOPPING INTO a stream, 5 miles south of Nanaimo, solid 1100 sq. ft. building, con be converted to a house. 700 sq. ft. greenhouse. All for $29,900. Call Dick at 752-0244 or 758-2069 evenings.

ARBUTUS-QUEENSWOOD
½-acre treed lots with full underground service. At end of quiet cul-de-sac in prime Gordon Head Executive area. 2 blocks from ocean, 385-1491, 384-0131.

HIGH VIEW LOT
70x85 on quiet dead-end street in Marigold area. Good value at $27,000. Call:
385-7721 BILL WEISS 598-8443
GARDNER REALTY LTD.

SOOKE, ATTRACTIVE WOODED properties on secluded road, 2 to 3 acres, from $22,000. Mountain views. 642-5508.

450 FT. WATERFRONT
1 acre in Whiffen Spit subdivision, paved roads, water, electricity. Call T. Davies. 388-9181.

HIGH TATTERSAL, 3 PRIME lots, fully serviced, for sale, or have built to suit your needs. 384-9793, 384-8391.

2 ACRES WITH WELL AND driveway, 20 minutes from city centre, $29,500. 478-7383 after 5 p.m.

SIDNEY
60x112 level building lot in quiet area. Beautiful sea view. 656-3543.

FOUR DUPLEX LOTS, COLwood, $26,000 each. 652-3898 or 478-1874.

LARGE TREED BUILDING LOT among new homes. Colwood, $26,900. 478-7045.

271 LOTS FOR SALE

Park Pacific
Proudly Presents

DEAN PARK ESTATES

In a class by itself, this fabulous development consists of fully serviced lots with a minimum area of 15,000 sq. ft. ranging in price from $32,000 to $44,000. In a beautiful natural setting — some with panoramic views of the Gulf Islands, Mount Baker and a parade of sailboats and ships.
Located
In a class by itself, this fabul development consists of fully serviced lots with a minimum area of 15,000 sq. ft. ranging in price from $32,000 to $44,500. In a beautiful natural setting — some with panoramic views of the Gulf Islands, Mount Baker and a parade of sailboats and ships.
Located in North Saanich, on the side of the mountain adjoining John Dean Provincial Park.
Underground hydro and telephone services; complete underground sanitary sewage system and treatment plant, underground domestic water system with 200,000 gallon reservoir for year-round water supply. Fully paved and curbed streets; fire hydrants and attractive street lighting.
Now is the time to choose your personal home site in this exclusive residential community that will carefully grow here. There may never again be a development like this on the Saanich Peninsula.
Entrance close to Panoramic Recreation Centre on East Saanich Road. From Pat Bay Highway turn off at McTavish.
SALES OFFICE
656-7047
OR
George Black
382-2426
10:30 - 4:30
383-4124 anytime.
Park Pacific Investment Ltd.

OPEN FOR VIEWING SAT. - SUN. Afternoons

1 ACRE ARDMORE ESTATES
Bordering Ardmore Golf Course off West Saanich Rd.
$35,900 to $43,900
Just 10 of these exclusive estates properties in one of Victoria's choice residential areas. Each lot is secured with proven wells, hydro, telephone, cablevision and paved roads. The one-acre lots (or larger) provide ample room for that sprawling rancher or your garden, pool, or tennis court. Absolutely Victoria's best buy in lasting value. This may be your chance to purchase a quality lot right on a Golf Course. Financing available.
JACK HENDERSON 652-3157
HENDERSON REALTY LTD.
385-9741

SWINERTON'S
REALTY WORLD

SOOKE

Backing on and overlooking Broome Hill Golf Course. A 70' x 266' lot. On water line in an area of fine homes. Make an offer on the price of $19,000. MLS.
385-2481 SID CUSTANCE 598-7781

Willis Point ½ Acre

A spacious building lot offering sweeping west views of Saanich Inlet. Quiet, private and restful location. Asking $26,900 MLS.
385-2481 SID CUSTANCE 598-7781
Swinerton Stewart Clark Ltd.

SUN, SECLUSION AND ROOM FOR YOUR OWN SWIMMING POOL

Broadmead is pleased to offer this exclusive ½ acre plus homesite for sale at just $42,500.
Included in this price is a fee for the custom design of your new residence by Broadmead Designs Ltd. If you have been looking for that special spot with sun, seclusion and room for your own private tennis court or swimming pool, you must see this picturesque lot, enhanced by nature's wooded surroundings, call us at . . .

BROADMEAD

658-5291
950 Royal Oak Dr.

OUTGROW YOUR HOME?

WE FEATURE
An attractive nearly level shopping lot on Torquay Drive, Gordon Head. Choice of house plans available. We can build for you OR . . . you can. Ask gary bentham 652-3049.

Eight lots for sale BRENTWOOD BAY. Well treed private as possible. Class A subdivision. Summer sale. We can have a home designed around you. ASK US.
garry bentham
388-6258 652-3049
CEDRIC STEEL REALTY LTD.

273 PROPERTY FOR SALE

Century 21 REAL ESTATE
Cory Agencies (Delta)

1-ACRE PARCELS
Located in the hills of North Saanich, two 1-acre parcels, trees on both. Drilled wells on each property, 1400 block Laurel Road. To view either turn off West Saanich Road or off Wains Rd. along Tallow and right onto Laurel. Price $26,900 each. Frank Lines at site Saturday, June 17th.
Office 112-946-0331
Home 112-946-2198.

$1500 DOWN, $75 A MONTH. Over ½ acre of private forest in recreational area, 8 mile circle. $7,500, Joe Blodgett or B. Morrison 385-4455.

SEA VIEW PROPERTY
5 acres wooded land. Landsend Rd. Beautiful view. Build or invest. By owner, 592-3556.

ARDMORE BEAUTIFUL TREED lot, .97 of an acre $35,500. 658-5555.

274 PROPERTY WANTED

PLEASE HELP!
Require 1 or 2 acre property on Galiano, Pender, Mayne or nearby Gulf Island. Must have south westerly exposure, unobstructed water view and privacy. Hydro not necessary. Please call
386-3231 Kathleen Lucas 592-2159
Block Bros. Realty Ltd.

274 PROPERTY WANTED

CASH

Builder developer needs raw land, serviced land or projects, at any stage of development. All areas. No project too large or too small, quick decisions. Courtesy to all agents. Unicon Homes Ltd. 386-0130

"LAND WANTED"; FOR HOMEstead site, B.C. or Western Alta. No services or development required. Water on property preferred. Please send details to: Rod Webb, No. 2 - 400 Silin Forest Road, Fort McMurray, Alta., T9H 3S5.

WANTED
Professional couple require three bedroom home in Oak Bay or Rockland area. Rent with long Modern design. Rental range to $650. Call 598-9654. References provided.

HAVE LAND OR PROJECT?
We are interested in buying land for subdivisions, site for high, medium or low density, or revenue projects in progress. Phone Kasapi Construction, 386-6191.

280 ACREAGE FOR SALE AND WANTED

6.05 ACRES

Plus cabin rented at $120 per month. Septic tank cleaned and overhauled. Stream through property. Good trees. Owner says make an offer on $35,000.
TO VIEW CALL 477-0141.
BRUCE BATEMAN
477-0141 384-2827
ANDY ANDERSON
388-6275 PAGER 401

5.63 ACRES PRICE SLASHED

For quick sale now only $45,000. Includes set of house plans, Septic field approved. Good well and pump house 118 ft. 3 gal. per min. Stream through property. Road roughed in. Good trees. To view call 477-0141.
BRUCE BATEMAN
477-0141 384-2827
ANDY ANDERSON
388-6275 PAGER 401

THE PERMANENT

1.6 ACRES SAANICH

1.6 cleared acres, suitable for animals, and in a nice quiet location. Nice rural views, yet close to town and a short walk to bus lines. NEW MLS 33864. Priced at $47,500, call now for more information. NEIL R. MacDONALD 386-3494 (24 hrs.)

SAANICH 9.22 ACRES

New listing, 9.22 acres of superb property. Mostly cleared meadow land, yet it has a good selection of trees, plus a small stocked lake borders one side. Here is privacy, seclusion and lots of peace and quiet. MLS 33863. No drive by's. Call now to view with NEIL R. MacDONALD 386-3494 (24 hrs.).

CENTURY 21 Western Homes
1037 Cloverdale Ave. 386-3494 (24 hrs.)

UNBELIEVABLE —BUT TRUE 60 ACRES— SAANICH

Some of the best land on the Peninsula. Very realistically priced at only $7,000 per acre (consolidated). Try us with your terms and trades. Please call Vaughn Thompson, Victoria Realty Ltd. 386-3585, res. 658-8541.

SEAVIEW ACREAGES

Over 10 acre each, well treed, views over Port San Juan Harbour road frontage. Quiet, secluded area for the Naturalist. Priced from $17,900 ML. with offers considered. Further detail by calling 382-9191 HERB McDANNOLD 384-6768

THE PERMANENT

FRESH AIR

And room to breathe, if you buy this lovely piece of land. 1.98 acres level and all fenced. 1,700 sq. ft. rancher home. Small barn and workshop. 4 bedrooms and rec room, spacious kitchen, Garage. Asking $93,000. See it now.
LOUISE WILTERMUTH 477-6307
FLO PELLING 384-5024
CASTLE PROPERTIES 386-6154

NEAR MAPLE BAY, JUST EASY of Duncan, 180 acres of view property serviced by municipal water and not in the A.L.R. Subdivision potential. Priced at just over $2000 per acre. For information contact Paul Osborne, J. H. WHITTOME & CO., LIMITED, 68 Station St., Ducan, B.C. 746-6161 or eves. 746-5329.

3 ACRES DUNCAN

Superb home site, approx. 3 acres, one-third treed, two-thirds meadow with gorgeous maples. 5 minutes from Duncan and Maple Bay above Lake Quamichan. See sign on property on Lakes Rd vicinity Wicks, asking $53,000. Owner 112-534-9875.

METCHOSIN
333 acres approx. 30 acres in ALR. Rest available for development of ? Asking $2012 per acre. Farmhouse, cottage and outbuildings. For appointment to view, call DAVID SCOTT.
P. R. BROWN AND SONS LTD.
385-3435 762 Fort 479-4405

2 ACRES

In quiet area of west Burnside. Lots of trees. $43,000. CLIFF SALMOND, GARDNER REALTY LTD. 385-7721 or 477-3626.

FOR SALE BY OWNER
3 bedrooms, 2 fireplaces, custom-built home on wooded 2 acre lot in Metchosin. Enquiries, phone 384-0387 or 478-1286.

10-ACRE PARCELS
$39,800 WITH $2900 DOWN
388-6875 FOR BROCHURE

VIEW ACREAGE
Treed 5 acres fully serviced lot with view of Brentwood Bay. Office 385-1491, Residence 384-0131.

14.6 ACRES FOR SALE OR trade. 477-5666.

285 UP-ISLAND PROPERTIES

THETIS ISLAND ACREAGES

If you yearn for a more leisurely lifestyle, why not consider locating on one of these beautiful properties. The island has all amenities including elementary school, and 30 min. ferry crossing, 10 trips daily. Acreages vary from 2½ to 6 acres priced from $27,500 to $37,500. Beach access if close by. For details, plans, etc. call
HELEN McPETRIE
746-6161 748-8265
245-3231 NEIL PACK 245-9813

MILL BAY HOBBY FARM

Offered for the first time — a charming cottage style 2 b.r. home (could be 3 b.r.), in a beautiful garden setting. Excellent water supply, plus 5 acres partly treed and with fenced grazing for horses or sheep. This property is not in A.L.R., therefore offers many possible uses. Priced at $75,000.
HELEN McPETRIE
746-6161 748-8260
J. H. WHITTOME and CO., LIMITED 68 Station Street, Duncan, B.C.

Seaview Cowichan Bay Duncan

Over 3,000 sq. ft. of finished area. This home is quality built with many extras, ie: fully air conditioned, Lennox heat pump, Jennaire range (built-in), all draped throughout, GARBURATOR, dishwasher, fridge, stove, washer and dryer. Everything is near new. The lot is 11,000 sq. ft., full landscaped. All the feature windows and beautiful covered sundeck, have lovely view of Cowichan Bay and Salt Spring Island. This property is priced away below replacement at only $95,000. Compare it with the best.
To view contact Woody Molt at Astro Realty Ltd.
472 Trans Canada Highway
Duncan, B.C.
Phone 748-8186 or 746-4586

CHERRY POINT
SOUTH COWICHAN BAY
Gentle sloping ¾ acre lot on Kingscote Rd. Close to Satellite Channel. Offers invited to $29,000. Good terms available.
385-2491 BOB CARTER 598-6143
Swinerton Stewart Clark Ltd.

285 UP-ISLAND PROPERTIES

DUNCAN LAND

2 acre sea view lot, Cherry Point area. All treed. Drilled well. Good buy at $35,000.

Near Duncan — 6 acres black loam in hay. Some oak trees. Nice outlook. Only $54,000.

Northeast of Duncan — 2½ acres

Build here $32,000.
of city water. Good land in hay.

Treed parkland—30.5 acres of completely treed covered land. Just west of Duncan on Sahtlam Road. Good variety of trees, nice creek, fairly level land. All for $90,000.

Doupe Road. Remote and privates 10 acres. Some logs for building. $39,000.

Maple Bay Seafrontage. Beautiful 1 acre treed lot near the Yacht Club $57,500.

Industrial Land — fully serviced lots. Zoned for warehousing. Half acre lots at $40,000 and 2 acre lots at $97,000. Several to choose from.

Development project — 77 acres of treed land, overlooking Bird's Eye Cove. Near the Maple Bay Yacht Club. Approved plans suitable.

Call WAYNE GRIFFITH at 746-5171, eves. 746-6275, for maps, and located data. Serving the valley since 1954.
H. W. DICKIE Ltd.
70 Gov't St.
Duncan, B.C.

Lorenzen REALTY LTD.
50 Bastion Sq. Bus. 383-4151

5.2 Acres Nannaimo

Beautifully treed, 9 miles north of Nanaimo in a desirable area. Waterfront affording superb views over the Gulf of Georgia. Early subdivision potential. Price $85,000.
BETTY SHEPHERD 388-5464
Pager 704.

Sproat Lake

Large treed lot with 113 ft. road frontage on Kilitsa Drive. 2 accesses to Lake. A delightful property. PRICE $12,900.
BETTY SHEPHERD 388-5464
Pager 704.

Mill Bay Seaview Home

Located on Inlet Drive, this home features ensuite, large sundeck, full basement, large living room and dining room. Relax and enjoy the view. $55,900.

.96 of an acre on Kilmalu Rd., Mill Bay, southern exposure and beautiful valley views. $22,900.

22.38 acres on Riverbottom Road, close to the Cowichan River. Beautiful secluded property. $52,500.

Own Your Own Business

Sporting goods store with living quarters attached. Excellent potential for new owners. $65,000.

For more information on any of the above properties, please call Martin Weil, J. H. Whittome & Co. Limited, 254 Trans-Canada Highway, Duncan, B.C., 748-0381; evenings and weekends, 748-4449.

TWO HOMES SHAWNIGAN LAKE AREA

1(3 Brm home (2 up, 1 dn) on one acre of land with a new orchard, bright living rm, large kit with lots of dining area, covered porch. Add a pool rm downstairs. Good garden soil. High volume well. All for the asking price of $47,500.
2) Home on a large well treed lot with lots of fruit trees. Home has 3 bedrooms, very large kitchen, living rm with floor to ceiling fireplace, sliding door to an enclosed sundeck (conservatory in fact) ad a family rm with wash rm and utility dn. should be seen on the price of $56,000.
Residence Office
479-4105 G. L. Lloyd 477-1841
721-3905 R. Bourdin 477-1841
Block Bros. Realty Ltd.

WATERFRONT SPECTACULAR

A truly unique and very private waterfront estate with 325 feet of breathtaking walk on beach just 5 miles from Courtenay and 2 miles from the district airport. The 5.9 acres of park-like property consists of mature firs, small hay field and a meandering salmon stream. Beautiful executive home features 3 bdrms. and over 2000 square feet of spacious living on 2 floors.
Call BILL MORRISON at Block Bros. Realtors 339-4063 today for a once in a lifetime opportunity to purchase a property that you would never want to sell!!

VANCOUVER ISLAND SPECIAL NORTH OF QUALICUM BAY
$120 DOWN AND $120 MONTHLY
Special terms — you too can buy property — beautifully treed ½ acre lots, gentle slope — over 2,000 ft. of natural oceanfront park adjacent for your enjoyment of boating, fishing, oysters, swimming. Lots on village water system, paved roads. Rural setting but only 12 miles from shopping. Priced at only $11,900. Excellent for investment, retirement or recreational use. For more information contact Dave McLaughlin personally at Nanaimo Realty Co. Ltd. Box 518, Nanaimo, B.C., at 754-2311 or eves. 758-3866.

JUST LISTED DELIGHTFUL RANCHER WATERVIEW

2 bedroom carpetred roncher with L-shaped dining-living room. Twenty foot sunroom, fenced, BBQ patio. Large separate insulated and wired workshop. All this located at 47 Collins Cres. in Nanoose Bay Estates just ¼ mile off highway and priced for a quick sale at only $45,000. Call,
VIVIAN M. ROBETTS
477-0191 477-0281
Royal Trust

SHAWNIGAN LAKE COUNTRY CLUB.
Excellent 80x115 ft. lot close to Clubhouse. Water and approved perc. Owners enjoy sandy beach, swimming, boating, tennis, golf, etc. Asking $14,900. 656-4000, 656-2427.
SAANICH PENINSULA PROPERTIES

5.5 ACRES, 4 MILES FROM Parksville, asking $69,500, will take $55,000 cash. Excellent water system, mountain view. Trees, pasture, garden. 2-bedroom house, third possible. Fireplace, oil furnace, wired A-frame workshop and cabin. Inquire 248-6397 or 385-0044.

5-ACRE LOTS AT NANOOSE Bay, 11 miles north of Nanaimo, reduced from $35,000 to $24,900. Paved roads, hydro and phone in. Well water. Phone collect to Duncan, 746-6845 or Cobble Hill 753-5902. Sold direct by builder.

TAKE MOBILE HOME ON trade, new 1180 sq. ft. 3 bedroom home, full basement, carport, large wrap around sundeck, fireplace. On half acre, seaview lot. All offers will be considered. 743-2931.

COWICHAN BAY
Ideal for growing family, near school, fenced yard, fenced garden with greenhouse, chicken house with run. Workshop. 4 bedroom, fireplace. Auxiliary wood furnace with hot water tank. 743-2382.

SHIPS POINT 8 LOT 39, TOZER Rd., ½ acre treed land, piped water, electrical power, perc tested, good building lot. $9700. For sale by owner. Phone Victoria, 656-5083.

CHEMAINUS. 2-BEDROOM home on 1 acre, municipal water; asking $43,900. Phone (112) 246-4327.

YOUBOU 1½ ACRES, HILLSIDE, timbered, lakeview. On power, phone and water line, 232' road frontage. Priced at $9300 for quick sale. 745-3709.

COURTENAY, 5 ACRES FOR sale. Nicely treed. Zoned R2. Ready for subdivision or? Phone 287-4247.

ESTATE SALE
Lake Cowichan — Gordon Bay. Lot 60x200. Water, electricity. $12,000. 477-8884.

3-BEDROOM HOUSE ON ½ ACRE in Qualicum Beach. Can be subdivided. $59,000. Phone: 752-6567.

CROFTON. BEAUTIFUL SEAview lots. Fully serviced. 60x120. $13,900. 748-2025 evenings.

Seamed-To-Slim!

Printed Pattern 9062 34-48

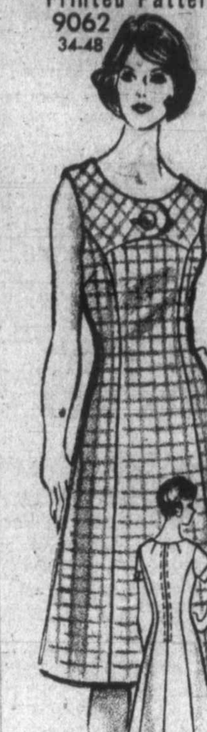

by Marian Martin

Scooped neck, princess line. Printed Pattern 9062: Women's Sizes are 34 (38-inch bust with 40-inch hip); 36 (40 bust, 42 hip); 38 (42 bust, 44 hip); 40 (44 bust, 46 hip); 42 (46 bust, 48 hip); 44 (48 bust, 50 hip); 46 (50 bust, 52 hip); 48 (52 bust, 54 hip).

$1.50 for each pattern—cash, cheque or money order. Add 25c for each pattern for first-class mail and handling. Send to: Daily Colonist Pattern Dept., 109 Crockford Blvd., Scarborough, Ontario, M1R 5B4. Print plainly pattern number, your name, address.

LOOK RICH, YOUNG, SMART on a budget! Sew new soft dresses, tops, skirts, pants —all in NEW SPRING-SUMMER PATTERN CATALOG. Free pattern coupon. Send 75¢

107-Instant Sewing Book. $1.00
106-Instant Fashion Book. $1.00
105-Instant Crochet Book. $1.00
126-Thrifty Flower Book.. $1.50

Jiffy-Crochet!

585

by Laura Wheeler

So cuddly, the entire family will enjoy using this afghan.

JIFFY-CROCHET! Use a big hook and synthetic worsted in a 4-color combination for this shell-stitch afghan all done in one piece. Pattern 585: directions, color schemes.

$1.50 for each pattern—cash, cheque or money order. Add 25c for each pattern for first-class mail and handling. Send to: Daily Colonist Pattern Dept., 109 Crockford Blvd., Scarborough, Ontario, M1R 5B4. Print plainly pattern number, your name, address.

SUPER VALUE—1978 NEEDLECRAFT catalog. 225 designs to choose from. 3 free inside. All crafts, Knit, Crochet... 75¢

Easy Gifts 'n' Ornaments. $1.50
Pillow Show-Offs ... $1.50
Stuff 'n' Puff Quilts ... $1.25
Stitch 'n' Patch Quilts ... $1.25
Crochet with Squares ... $1.00
Crochet a Wardrobe ... $1.00
Nifty Fifty Quilts ... $1.00
Ripple Crochet ... $1.00
Sew & Knit Book ... $1.25
Needlepoint Book ... $1.00
Flower Crochet Book ... $1.00
Hairpin Crochet Book ... $1.00
Instant Crochet Book ... $1.00
Instant Macrame Book ... $1.00
Instant Money Book ... $1.00
Complete Gift Book ... $1.00
Complete Afghans #14 ... $1.00
12 Prize Afghans #12 ... 75¢
Book of 16 Quilts #1 ... 75¢
Museum Quilt Book #2 ... 75¢
15 Quilts for Today #3 ... 75¢
Book of 16 Jiffy Rugs ... 75¢

285 UP-ISLAND PROPERTIES

MAPLE BAY

Away from the maddening crowd! most desirable coast community 6 miles east of Duncan, offering good beach, marinas, yacht and rowing club, tennis courts, elementary school, and peace and quiet. I have a selection of 17 lots available ranging from ½ acre to over 2 acres, most with spectacular seaview and a few waterfront. Prices range from $19,000 to $75,000.
For more information or to view phone Paul Osborne, J. H. WHITTOME and CO., LIMITED, 68 Station St., Duncan, B.C. 746-6161 or evenings 746-5329.

PARKSVILLE

$17,000. Flat, treed, no buildings. 1.08 ac. Drew Road. ML 32045.
$55,500. Treed, no buildings. French Creek thru tower. ML 32043. Approx 13 ac.
$75,000. Approx 30 ac. Treed. No buildings. South of E and N Rly. trestle. ML 32044.
385-3435 Dennis Wagner
Provide addresss and I will forward details by return mail, or will meet on site by firm appointment. Signs on property. Drew Rd. and E and N Rly. French Creek.
P.R. BROWN and SONS Ltd.
Est'd Since 1900

LAKE COWICHAN

Fully serviced, 60x120, level bldg. lot, suitable for residential or commercial purposes. Asking $14,900, all offers considered including Trades for property in Victoria area. ML 30519. For details call:
HERB McDANNOLD
382-9191 384-6768

THE PERMANENT

JUST SOUTH OF DUNCAN APproximately ½ acre light industrial zoned land, serviced by sewer. Asking $55,000. For information contact Paul Osborne, J. H. WHITTOME and CO., LIMITED, 68 Station St., Duncan, B.C. 746-6161 or eves. 746-5329.

MUST SELL, 2 BEAUTIFUL SEAview lots. .6 of an acre on water. All reasonable offers will be considered. Trades, what have you? 743-2931.

290 FARMS FOR SALE AND WANTED

COBBLE HILL FARM PARCEL
61 ACRES ONLY $96,800
Good soil cleared 388-6876

HOW TO WRITE

A GOOD

CLASSIFIED ACTION AD

1—IT'S BEST to start your ad with the name of the article or service you have to offer. If you have an apartment, room etc., for rent, or property for sale: start your ad with the location.

2—BE CLEAR. Readers respond more quickly and favorably when given complete, definite information. Always include the price in your adveertisement.

3—MAKE IT EASY for the reader-prospect to reach you. Always give your telephone number or your name and address. If you do not have regular hours, state a preferred time for the prospect to get in touch with you.

4—PLAY SAFE. You get the greatest reader attention by using consecutive insertions. A six-day order is best and costs less, and you can, of course, stop your ad as soon as you get the results you want. You pay only for the days your ad appeared. Lower yearly rates are available to those who wish to keep their services or products before the public.

5—PLACE YOURSELF in the reader's position and ask yourself what you want to know about your offer. The answer you give will make a good Want Ad.

6—GIVE YOUR PROSPECT every inducement you can with good copy. Classified action ad readers have the money and are already interested in buying the merchandise or service you have to offer; the details and information you give are the most important.

7—TO PLACE YOUR AD, call 386-2121, your direct line number to fast Want Ad action. A courteous, efficient advisor will be glad to help you word and place your order. And remember Classified Action Ads afford you the most complete coverage. Telephones are open 8:00 a.m. to 6:00 p.m. for you daily, Mono through Friday: 8:00 a.m. to 5:30 p.m. Saturday. Don't allow the reader to speculate

293 GULF ISLAND PROPERTIES

FRASER BISCOE OFFERS "YOUR OWN" "ISLAND"

A wooded jewel of 1.41 Ha (approx. 3.5 acres) in that recreational area between Campbell River near Desolation Sound Magic Mecca for yachtsmen. Two good bldg. sites one amid trees at the waters edge or a high and commanding site with magnificent views. Accessable to ferry, stores, marina, yet privacy on miles of nearby deserted beaches for beachcombing, warm swimming, clams, oysters, good fishing. All this for the price of a watefront lot.
Only $38,500

"PIERS ISLAND"

A family cottage, permanent or retirement home 3 bedrooms — family dining room — fireplace — fully furnished. South Eastern exposure — Large sundeck. Ready to move in.
Price $58,500

"ENCHANTING" "PIERS ISLAND"

½ hour trip by car plus 10 minutes boat trip, on Victoria's door step. A rare opportunity to acquire a professionally-built summer or future retirement home on fascinating Piers Island. A southern exposure in a setting of Arbutus and fir where you can lazily watch the passing parade of boats and ferries from the wrap around sun deck which has barbeque and night lighting. The immaculate 3-bedroom cottage has a massive brick heatilator fireplace for chilly evenings and is electrically heated throughout. Wall-to-wall carpet in new condition in principal rooms. 4-pce. sea green fixtures and ample vanity in bathroom. A neat kitchen with open bar to living-dining area. Dutch door and much more. Storage bldg.
Full price $78,500

"MILL BAY AREA" "SEAVIEW"

Of islands, sea and majestic Mt. Baker about 150m (500') of choice seafrontage. Wooded and secluded yet 40 minutes North of Victoria and 15 minutes from Major shopping. Perfect site for a peaceful country estate on 1.73 Ha (over 4 acres).

"STURDIES BAY!" "GALIANO ISLAND"

An immaculate seafront residence for present or future retirement of the summer visitor. Approx. .8 Ha of level land with a gradual slope to the 75m sandstone shoreline. Half dozen assorted fruit trees, small greenhouse, prolific garden all blend into the parklike setting. The spacious white cedar siding home has a shake roof and has been exceptionally maintained inside and out. Combined living room dining room 38x13, with end wall, fireplace Arizona Sandstone, wall panelling, sliding glass door to attractive circular patio. Tastefully carpeted in living room, dining room and bedrooms. Meal preparation in this sparking kitchen will be a pleasure. Utility room with washer-dryer, deep freeze — new. 17 cu. ft. Inglis refrigerator, summer furniture, etc. All incl. workshop, pump house, utility bldg. Midway between Victoria and Vancouver with convenient ferry service, store, golf course, dining, etc. You will find this a unique property with magnificent views of marine and shipping life. Deer, sea birds, lights of Grouse Mountain ski lift, Cherry Point, U.S.A. and distant Mt. Cheam near Chilliwack. Price $126,000.
For appointment to view these properties. Call 383-9413 anytime. Fraser Biscoe, F.R.I. RI, B.C. Seafront Specialist with penthouse office, Executive House, 777 Douglas Street, Victoria.

PENDER ISLAND

Lodge
Well maintained guest lodge on 3½ landscaped Acs., southern exposure, oceanfront. 9 furnished guest rooms and lounge with fireplace, 4 cottages, swimming pool, tennis court and outbuildings. Close to ferry, marina and golf course. Ideal for group purchase or semi retired couple. $165,000.

Restaurant and Lounge
Excellent business opportunity near ferry and marina. 2400 sq. ft. 2 level buildings, comprising dining rm with full kitchen facilities, plus lounge with frplc. 1.32 Acs. southern exposure and oceanfront. Excellent sea view. Cannot be replaced at $75,000, plus stock and equipment.

New Home
1248 sq. ft. 2 BR. with large finished recreation room in the basement, plush wall to wall throughout, superbly finished, situated on ⅔ ac. treed lot on quiet cul-de-sac. $63,000.

Call Manfred Burandt.
Island Resident. 629-3271

GALIANO ISLAND

New 3 BR ranch house, full basement, wide sundecks, dining rm, 2 bathrms, barn, drilled well, creek, on 9 ac. meadow and pasture. $92,500.

Almost .2 ac. superb waterfront, huge trees, small boat moorage, on water system, secluded area. $47,000.

Little house in the woods, only 5 min. to ferry and beach, 2 BR. spacious screened porch, over an acre park like natural beauty. $42,500.

Galiano Branch Office,
Jean Lockwood, 539-2250

HORNBY ISLAND

Grass waterfront ½ Ac. Tiny private cover and 2 BR. Pan-A-Bode, cedar home. Beautiful setting, unlimited ocean view. $45,000.

Part Clear 10 Ac. 5 min. walk from beach. Asking $29,000.

Close to sea and near public beach access. Cozy cottage, fully mod. Water, Power and phone. Fertile 1 Ac. lot, $25,000.

DENMAN ISLAND

Perfect retirement home on 1⅔ Ac. W.F. 2 car garage and S.W. exposure Asking $79,000.

Well treed 9 ac. Drilled well. $32,500.

Call Gil Humphreys
537-2120 Eves. or 537-5515 Days

Salt Spring Lands, Ltd.,
Box 69,
Ganges, B.C.

FULFORD HARBOUR
The interior of this cosy year-'round cottage has been completely renovated using T&G cedar, Italian tile, used brick, etc. Min. maintenance inside and out, southern exposure overlooking marina and ferry terminal. Reduced to $47,500. For more information, call:
TONY HOLMES
537-5521 (day) 537-2758 (eves.)
Islands in the Gulf
Real Estate Ltd.,
Box 570, Ganges, B.C. V0S 1E0

PIERS ISLAND

Just off Swartz Bay. This well treed ¾ ac. waterfront lot (128') has a terrific 1 bedrm. cottage. Quiet and secluded, westerly outlook. New MLS. Westgate Rlty.
328-9941 JIM RANSON 479-5910

SECRET ISLAND

Next to Prevost Island, year round deep water moorage, water supply to lot, 120' of waterfront. Asking $30,000.00 and open to offers. MLS. IAN BOORMAN 595-1535 or Res 592-3235
BOORMAN INVESTMENT CO. LTD.

SATURNA ISLAND
Retirement home, 2 BR., den, basement, view lot, close to stores and ferry. F.P. $69,000. Phone 539-2836.

ONE BEDROOM COTTAGE, GAbriola Island, ½ acre, large garden, fruit trees, good well. 274-8744 collect.

294 MAINLAND AND OUT OF PROVINCE

1 QUARTER SECTION, 100 acres cleared, 60 acres lovely trees, creek, beautiful large log home, 2 years old. Very peaceful property. 493-743-6770, Rimbey, Alberta.

Deaths and funerals

305 DEATHS and FUNERALS

BULL — Capt. Cecil Robert Bull of Kelowna, B.C., passed away in Kelowna General Hospital, June 15, 1978, aged 87 years. Funeral services will be held from St. Michael's and All Angels Anglican Church, Kelowna, on Monday, June 19, at 2:30 p.m. Cremation to follow. In lieu of flowers, if desired, donations may be made to the B.C. Cancer Society. The funeral arrangements are in care of the Garden Chapel, Kelowna.

DICKASON: In Victoria, B.C. on June 14th, 1978, Mr. Anthony Willis George (Tony) Dickason, aged 56 years, born in Regina, Sask., late residence, 10-1029 Packington St. He leaves his son and daughter. Mr. Dickason served with the 2nd Battalion, Canadian Scottish Regiment during the Second World War and had been associated with many newspapers across Canada.
Service in the Sands Mortuary Limited, "Memorial Chapel of Chimes" on Monday, June 19th, 1978 at 11:00 a.m. Padre Douglas Kendell officiating. Interment at the Royal Oak Burial Park.
SANDS — VICTORIA

GORDON — Edwin John (Jack) of Brentwood Bay, B.C., formerly of Rossland. Peacefully on June 16, 1978, in his 82nd year. Survived by his loving wife, Holly; two sons, John and Clyde (Rossland); two daughters, Mrs. Joyce Lepage (Vancouver), Mrs. Alice Chiko (Port Alberni); 13 grandchildren, three great-grandchildren; two brothers, George and Bill; also a very special nephew and niece, Tom and Belle; numerous relatives and friends.
Private family service and cremation. Flowers gratefully declined. Donations may be made to a charity of your choice. Arrangements through the Memorial Society of B.C. and First Memorial Services.

JONES — In Victoria, B.C., on June 15, 1978, Mr. Leonard Kingford Jones Sr., aged 52 years, born and resided at Port Renfrew, B.C. He leaves his wife, Emily; sons, Leonard Jr., Leon, William, Lincoln, Lorne and Lyndon; daughters, Loretta, Lillian Campbell, Leona and Lynette; 10 grandchildren; his brothers, Art, Lawrence and Wesley; and sisters, Nora Baker, Harriet Nahanee, Beatrice McClurg and Mary Amos.
Arrangements will be announced later by the Sands Mortuary Ltd.
SANDS - VICTORIA

KER—In Victoria on July 14, Mrs. Marie Louise Ker, aged 81 years, of 1003-1035 Belmont Avenue. She is survived by her loving husband, Col. B. Russell Ker; three daughters, Mrs. Allan Rowan-Legg, Mrs. Diana Arsens and Mrs. Peter Jones; eight grandchildren, four great-grandchildren.
Private family service was held on Friday, June 16, at 2:30 p.m. in Hayward's Thomson and Irving Chapel. Rev. C. E. Lonsdale officiated, followed by cremation.

RESTELL — In Victoria, B.C., on Friday, June 16, 1978, Mrs. Rhoda "Win" Restell of 3022 Craigowan Road, born in Kamloops, B.C., and a resident of Victoria since 1931. She leaves her loving husband William; one daughter, Paula, and one son, Rick, all at home.
Funeral service in McCall Bros. Chapel, Johnson and Vancouver Streets, on Monday, June 19, at 1:15 p.m., followed by cremation (Flowers gratefully declined. Friends, if desired, may donate to the charity of their choice).

308A CARD OF THANKS

We wish to express our sincere thanks nd gratitude for the many expressions of sympathy extended to us in the recent loss of our mother, Mrs. Esther Simonson. Our special thanks to the nurses of Mount St. Mary Hospital, to Sister Brousseau and Mrs. Duggan and also Dr. McCracken and Dr. Wooldridge. (Edith, Bernice and Phyllis)

The family of Reginald M. Clark would like to express their sincerest thanks to Doctor W. R. Templeton, the staff on the fourth floor at Victoria General Hospital, Capt. Armistead and the staff at Matson Lodge for their kindness and compassion in caring for our beloved father and grandfather Reginald M. Clark.

309 IN MEMORIAM

CANNON — In loving memory of dear husband and father Arthur H. (Art) who passed away June 17, 1977.
Not dead to us who loved him,
Not lost but gone before;
He lives with us in memory
And will forever more.
—Sadly missed by loving wife Marjorie, sons Tommy, Wayne and daughter-in law Eileen.

McILWAINE — In memory of a dear mother, Ethel Gertrude, who left us June 17, 1976.
Two years have passed, Mom, since you've been gone; now, Dob' has joined you. Silent tears still fall. Today a page is softly turned in my book of memories; memories are forever.
Loved and sadly missed. Bob and Dorothy.

ROBERTS — Vivian Ocean, (Mom) June 17, 1977. Dearest Mother, you are sadly missed but happily remembered by Pat, your family and friends, to whom you were so very special.

SMITH — In loving memory of a dear grandson and nephew, William Harold Preston (Bill) who passed away in Victoria, June 17, 1976.
We miss you when the morning dawns
We miss you when the night returns
We miss you here, we miss you there,
Dear Bill, we miss you everywhere.
—Mumsey and Betty.

WADIA, Fredoon (Fred) Muncher-shaw. In fond memory of a loving husband and dear father who passed away on this day, a year ago.
"Your life was one ageless giving Death could not take you away"
—Inserted by his wife and family.

THEY SHALL GROW NOT OLD AS WE WHO ARE LEFT GROW OLD. AGE SHALL NOT WEARY THEM, NOR THE YEARS CONDEMN. AT THE GOING DOWN OF THE SUN, AND IN THE MORNING, WE WILL REMEMBER THEM.
WITH GRATITUDE, SANDS

310 FUNERAL DIRECTORS

Sands

COMMUNITY CHAPELS
DEDICATED TO SERVING
Vancouver Island Families

DEDICATED TO SERVING
Vancouver Island Families

HERE
WHEN
YOU
NEED
US

Your seven community chapels
VICTORIA 388-5155
SIDNEY 656-2932
COLWOOD 478-3821
DUNCAN 746-5212
LADYSMITH 245-2331
NANAIMO 753-2032

We Care About
Vancouver Island Families

Sands

310 FUNERAL DIRECTORS

McCall's

MONDAY
RESTELL, Mrs. Rhoda "Win"
1:15 p.m.—FLORAL CHAPEL
TO BE ANNOUNCED
HOURIGAN, Mrs. Lucy Gertrude

McCALL BROS.
Floral Funeral Chapels
385-4465

Hayward's (B.C. Funeral Co.)
Thomson & Irving
Funeral Chapels
1625 Quadra St.
386-3505

CUNNINGHAM
FUNERAL CHAPEL
1155 FORT ST.
Phone 384-5512 or 384-8626
Offering dignified moderate service for all. Geo. S. Cunningham, owner, manager.
SANDS — VICTORIA

FIRST MEMORIAL SERVICES
Serving the Public and Exclusive Area. Undertakers for the Memorial Society of B.C. 658-5244.

311 MONUMENTALS

MORTIMER'S
Monumental Works
FOUNDED 1877
709 KINGS RD. (at Douglas)
383-6421

STEWART MONUMENTAL
Works Ltd.
ESTABLISHED 1896
Marble fireplace and tabletops
1403 May St. 384-3452
Memorial of Distinction

313 MISCELLANEOUS

IN MEMORIAM DONATIONS
to be used exclusively for
CANCER RESEARCH
should be directed to
CANADIAN CANCER SOCIETY
857 Caledonia Ave., Victoria

TRADE

THROUGH

CLASSIFIED

DIAL 386-2121

NOTICE TO CREDITORS AND OTHERS

Estate of HARRY ASPDEN WELCH, also known as Harry Aspen Welch, also known as Harry A. Welch.

All persons having claims against the estate of Harry Aspden Welch, deceased, late of 2609 Prior Street, Victoria, British Columbia, are required to send full particulars of such claims to the undersigned Executors at 1057 Fort Street, Victoria, British Columbia, on or before the 13th day of July, 1978, after which date the estate assets will be distributed having regard only to claims that have then been received.
Florence May Welch,
Montreal Trust Company
Executors
CLAY & COMPANY
Solicitors 6-16x

MUNICIPALITY OF ESQUIMALT
PUBLIC SAFETY BUILDING
NOTICE TO CONTRACTORS

Tenders for construction of a Public Safety Building will be received by The Corporation of the Township of Esquimalt up to the hour of 3:00 p.m. on July 12th, 1978 and will be opened in Council.
Contract documents and plans may be obtained from the offices of Graeme & Murray Consultants Ltd., 1137 Yates Street, Victoria, on or after June 19th on deposit of the sum of $50.00 which sum will be refunded upon return of the documents and drawings in good order within the period of one month from receipt of tenders.
Plans and documents will be available for viewing at the plan room of the Victoria and Vancouver Construction Associations.
Every tender is to be accompanied by a bid bond or certified cheque in favor of The Municipality of Esquimalt in an amount not less than ten percent (10%) of the tender bid.
The lowest or any tender will not necessarily be accepted.

NOTICE TO CREDITORS
ESTATE OF EDITH MAUD GIBSON, Deceased

NOTICE IS HEREBY GIVEN that Creditors and others having claim against the estate of the above-named deceased are hereby required to send them to YORKSHIRE TRUST COMPANY, 737 Fort Street, Victoria, British Columbia, V8W 1G9 on or before the 12th day of July, 1978, after which date the Executor will distribute the said estate among the parties entitled thereto, having regard to the claims of which it then has notice.
YORKSHIRE TRUST
COMPANY, Executor
By: Hallatt, Smith,
Stewart & Gow
Solicitors for
the Executor

CITY OF NANAIMO
INVITATION TO TENDER
TENDER T-14-78

Sealed Tenders will be received at the office of the City Clerk, 455 Wallace Street, Nanaimo, B.C. up to 2:00 P.M., June 30, 1978 for the Supply and Installation of a Sprinkler System in the Janitor, Exercise and Mechanical Rooms at the Beban Park Pool.
Tender forms and contract documents may be ontained from the City Purchasing Office, 238 Franklyn Street, Nanaimo, B.C.
The lowest or any tender will not necessarily be accepted.
W. J. HARDY,
Purchasing Agent

MINES REGULATION ACT
Notice pursuant to Section 11

Take notice that J. D. Wilkins, Superintendent of Coast Copper Company Limited has filed with the Minister of Mines and Petroleum Resources at Victoria a report made pursuant to Section 11 of the Act in respect to the surface mine(s) located at Port McNeil, B.C. Application for permit submitted November 1, 1971.

NOTICE TO CREDITORS

In the matter of the Estate of FRANCIS EMILY DINAH HEASLIP, deceased, formerly of 444 Kipling Street, in the City of Victoria, in the Province of British Columbia.

NOTICE IS HEREBY GIVEN that creditors and others having claims against the estate of the above named deceased are hereby required to send them to the Executor, c/o Pearlman & Lindholm, P.O. Box 1327, Victoria, B.C., V8W 2W6, on or before the 5th day of August, 1978, after which date the Executor will distribute the said estate among the parties entitled thereto, having regard only to the claims of which he then has notice.
J. STEWART HAGAR
Executor
By his solicitors
Messrs. Pearlman & Lindholm
Victoria, British Columbia

SHERIFF'S SALE

Under and by virtue of various Writs of Seizure and Sale issued out of the County Courts of Victoria and Vancouver against the goods and chattels of:

Lloyd George Abel formerly carrying on business as Artistic Decorators purported to be: 1974 Ford Econoline, Serial No. E14AHU23549.

Paula Northover purported to be: 1969 Toyota, Serial No. 117819.

Robin Roy White purported to be: 1976 B.M.W. Motorcycle, Serial No. 4972654, Dismantled. May be viewed at 850 Burdett Ave.

John Donald Wilson, Island Coffee Service Ltd. purported to be: 1974 Dodge Van, Serial No. C30BF4V033552; 1973 Mazda Station Wagon, Serial No. S124W115023.

I have seized and will offer for sale by public auction at 3321 Tennyson Ave., Victoria, B.C. on Friday the 23rd day of June, 1978, at the hour of 10:00 o'clock in the forenoon, all the right, title and interest the defendants' have in these vehicles. The vehicles may be viewed at 3321 Tennyson Ave. between the hours of 8:00 a.m. and 6:00 p.m. Monday to Friday.

Terms of Sale: on a where is as is basis, cash plus 5% Sales Tax.

For further particulars apply to the office of the undersigned.
W. A. Lee,
Sheriff
Vancouver Island
Region No. 1

DEMOLITION and DISPOSAL

The Minister of Municipal Affairs and Housing invites tenders for the demolition of the buildings and the disposal of the debris on the westerly 7 chains of Section 61, Esquimalt District, except Plan 9899 containing 10.8 acres more or less located at 678 LATORIA ROAD, VICTORIA, B.C.

All tenders must be sealed and clearly marked "Demolition 678 LATORIA ROAD" and must be delivered before 2:00 p.m. on July 7th, 1978; to:

Mr. D. C. McCOLL, Regional Manager, Ministry of Municipal Affairs and Housing,
810 Blanshard Street,
Victoria, B.C. V8W 3E1.

The lowest or any tender will not necessarily be accepted.

Conditions and Specifications and Forms of Tender can be obtained from the Regional Manager at the above address. **Prospective tenderers are advised to obtain a copy of the same before submitting bids.**

Tenders will be opened at 2:00 p.m. on July 7th, 1978, at 810 Blanshard Street, Victoria, B.C.

Province of British Columbia
Ministry of Municipal Affairs and Housing

6-16x

Free gift for brides-to-be...

VICTORIA PRESS BRIDAL SHOWER PACK
WORTH OVER $20

If you know a bride-to-be, or are planning your own wedding, complete and mail the coupon as soon as possible. Here's what the bride will receive:

- Over 25 full-size top-brand household products.
- 20 Booklets from nationally-known companies containing recipes and household hints.
- Two weeks' free delivery of The Daily Colonist or Victoria Times.
- Total value — over $20.00.

If you are going to be married during the next few months, don't miss out on this wonderful wedding gift from Victoria Press Ltd. Simply complete the coupon and mail it to us. There's nothing to buy, and absolutely no obligation. By the way, if you have a friend or relative who is a bride-to-be, you may complete the attached coupon and mail it on her behalf. We'll take care of the rest.

All registrations must be received before the wedding, and the offer is limited to brides-to-be who will take up residence, after the wedding, within 25 miles of Victoria where home delivery of the paper is available.

VICTORIA PRESS
BRIDAL SHOWER DEPT.,
P. O. BOX 300, VICTORIA, B.C.
V8W 2N4

Please register the following for the Victoria Press "BRIDAL SHOWER" GIFT PACK

(Please print)
Name of Bride-to-be _____ (First Name) _____ (Surname)
Name of Bridegroom _____ (First Name) _____ (Surname)
Present Address of Bride-to-be _____ (Apt. No. if any) _____ (Street No.) _____ (Street)
_____ (Postal Code) _____ (County) _____ (City or Town) _____ (Telephone: Home or Business)
Date of Wedding _____ (Day) (Month) (Year) Church _____
Name of Person Officiating (Minister, Priest, Rabbi, etc.) _____
Check if you are: Bride-to-be ____ Mother ____ Relative ____ Friend ____
Your Name _____
Your Address _____ (Apt.) _____ (Street No.) _____ (Street)
_____ (Postal Code) (County) (City or Town) (Telephone)

Tibetans hint violence

NEW DELHI (AP) — Tibetan exiles indicated in a demonstration Friday outside the Chinese Embassy that the movement for the independence of their Himalayan homeland may turn violent.

About 150 people, including many women and children, took part in the demonstration. However, they were outnumbered 3-to-1 by police. Officials were taking no chances as India and China are trying to improve relations that have been cool since a 1962 border war.

"Tibetans demand the decolonization of Tibet" was the theme of the demonstration that began the observance of the 20th anniversary of the 1958-59 Tibetan uprising against the Peking government. The uprising was put down by Chinese troops and Tibet's spiritual leader, the Dalai Lama, was forced to flee to India.

"Violence is the solution for Tibetan freedom," one placard said, suggesting exiles might change their tactics.

Gyari Nima Gyaltsen, leader of the demonstration, said that after waiting in vain for a peaceful solution, "we wish to declare to our friends and foes that we shall not hesitate to resort to any means . . . to liberate our six million brethern. . . ."

Gyaltsen also renewed the Dalai Lama's call for an internationally supervised plebiscite on the future of Tibet. He said the Chinese have no right to negotiate the Indian-Tibetan border.

BODIES MISSING IN TRUCK FALL

SPENCES BRIDGE(CP) — Canadian Armed Forces personnel and RCMP were continuing efforts Friday to recover the bodies of two men and an armed forces truck which plunged into the Thompson River on Thursday, about 18 kilometres south of Spences Bridge.

Police have identified the two men as Master Cpl. Felix Deforge, 36, of Sturgeon Falls, Ont., and Sapper Joseph Ernest Leblanc, 22, of Dieppe, N.B.

An RCMP spokesman said the truck, the lead vehicle in an armed forces convoy heading to CFB Chilliwack, east of Vancouver, from Clearwater, fell about 18 metres into the river.

Top student honored

Murray David Gibson, 17-year-old son of Mr. and Mrs. A. George Gibson, 811 Rockheights Ave., was named the 1978 outstanding Grade 12 student at Esquimalt Secondary School's recognition ceremony held Friday.

As a student in grades 10-12, Murray distinguished himself by his academic record, being named an outstanding student in six out of seven subjects each year. In three years, he had only one mark less than an A in all his courses.

Students and staff at the school also remember him for singlehandedly running a ticket sales campaign which netted more than $1,000 for school activities.

This year, he has been editor of the school annual.

Although he was not a natural athletic star, one of his outstanding achievement subjects was physical education.

Murray's father, George Gibson, is business editor of the *Colonist*.

Gibson
...distinguished record

rb auction

2 UNRESERVED AUCTIONS

no.1

DATE: THURSDAY, JUNE 19th, 1978, 9:00 A.M.

PLACE: KAMLOOPS, BRITISH COLUMBIA, CANADA.

SALE SITE: New Sale site is situated 8 miles west of Kamloops, on Highway 1, next to Afton Mines.
(Sale Site Phone No. (604) 374-3525)

ON BEHALF OF: Pinewood Holdings Ltd., Lake Sewer & Water Contracting Ltd., Johnson Interior Contracting Ltd. and Other Owners.

ALSO: Complete Dispersal of Industrial Machine Shop Ltd.

21 **CRAWLER TRACTORS** to 1977 incl.: Cat D9G, D8K, D8H, D8-36A, D7E, D7, D6C, IHC TD15B, TD15, Massey Ferguson 500B, Terex 82-40. **CRAWLER LOADER:** IHC 175-BP. 15 **WHEEL LOADERS** to 1975 incl.: Cat 988, 980B, 966B, 966C, 950, 922B, 920, Allis Chalmers 745, 645, 545, Case 1816 skid steer Uniloader, Michigan 75-A. 13 **MOTOR SCRAPERS** to 1977 incl.: Cat 621b's, 621s, IHC Model 2-T-75. **PULL SCRAPER:** Cat 463. **GRADERS** incl.: Gallion and Cat Mod. 12. **FORKLIFT:** Timber Toter 400, 10,000-lb. cap. 11 **LINE SKIDDERS** to 1976 incl.: Cat 518s, Timberjack Mod. 450, 404, 360, Clark 667 and 666. **CRANE:** Foco Model 303-2XX-K 7,700 lb. **LOADER BACKHOES** to 1976 incl.: Case 580Bs, O.D. 410. **TRENCHER:** Davies 500 Task Force. **LOGGING TRUCKS** to 1977 incl.: Kenworth W924, Peterbuilt, White Western Star, Mack RS700L, Hayes HD31-70, HD33-70, Hayes Off-hiway logger. **LOGGING TRAILERS** to 1977 incl.: Peerless 25T and 20T Knight 20T and 25T, Brentwood 20T and 25T, Pacific P9. **PUMPER TRUCKS:** 2 Ford 500. **FELLER BUNCHER:** 1975 Drott 40 BLCW. **TANK DRILL:** Finning Gardner Denver Mod. M4F-RD. **MIXER TRUCKS** to 1973 incl.: GMC 9500, 960, Dodge 800, IHC T/A, Vancouver Eng. and Welding 12-yd. trailer, Clayton 7-yd. mixer. **TRUCK TRACTORS** to 1975 incl.: Ford WT9000, Kenworth W924, Pacific P9 cab and chassis, Mack R700, Kenworth S/A cab over, IHC S/A. **DUMP TRUCKS** to 1977 incl.: Kenworth W900, Ford Louisville 8000, Ford LST9000, GMC T/A, Mack R685, Ford T850. **DUMP TRAILERS** to 1975 incl.: 7 Arnes end dumps, 2 Knight spread axle pony, Nahani 16' alum. dump box. **TRAILERS** incl.: Equipment trailers, 40T Fruehauf, Willock & Hercules 40T lowbeds, 35T Willock lowbed, Thistle S/A lowboy, 40' Fruehauf high boy, 2000 and 500 gal. trailer mtd. fuel tanks. **HOUSE TRAILER:** 8'x36' w/2 bedrooms. **HOLIDAY TRAILER:** 1975 Vanguard 31' 5th wheel, sleeps 6, fully furnished. **PICKUPS** to 1976 incl.: Ford F250 crew cabs, ¾T, Ranger Club cab, 4x4, ½T, GMC ½T and 1500 4x4, Chev Scotsdale 1T, Datsun 1200, 1956 Willys Jeep. **AUTOS** incl.: Chevelle Malibu. **ANTIQUE CARS:** 1924 Model T Ford Hi-Top, 1948 Ford 4-dr. sedan. **SERVICE VEHICLES** incl.: Ford F350 1T, White Freightliner, IHC R180, GMC 3T and 2T flat decks, GMC 930 Service trucks, GMC 14' walk-in van, Fruehauf 40' T/A van, Tilo Crane truck, GMC 45-passenger bus, Chev 16-man Crewhaul. **CRUSHING EQUIPMENT** incl.: Koleman Screening Plant on wheels, Koleman Conveyor 24"x35", Telesmith Cone Crusher 36" standard, Lippman Port 12"x24" jaw and 18" rolls crushing plant, Universal Crusher Mod. 24 DUAL. **COMPACTION EQUIPMENT** incl.: 13 Wheel Wobbly Packer, Tow-Behind Vibro Plus Roller Compactor, 10T Gallion Roller, 5T Roller, Duomats 30" double drum Vibratory Packers. **CAMP EQUIPMENT:** Atco Bunkhouse Trailer. **OFFICE COMPLEX** to be sold Off-site: 13 Unit complex consisting of 11 Atco modules and 2 Campmobile modules 6,342 sq. ft. **ATTACHMENTS** incl.: Grapples, Log Shears, Clearing Blades. **COMPRESSORS** incl.: L976 Air Power Model TH80, Holman 150 CFM, Kellog APP 8-10 cu. ft. **FARM EQUIPMENT** incl.: IHC Model 624 Farm Tractor, IHC Round Baler, Hydriene 3 Bottom Plow, White Line triple-axle 20' goose-neck Trailer, 10' tandem offset Disc, Knight HD140 Manure Spreader, 6 Bale Stooker, Cattle Squeeze, Brillion 10' Grass Seeder, 5th wheel Stock Trailer, IHC 9' Cultivator, Papec 15' Forage Harvester, Danuser Post Pounder MD6, 12' Farm Wagons, Bale Elevators. **IRRIGATION EQUIPMENT** incl.: 50 40'x6" Mainline irrigation pipe, irrigation hydrants, line pipe, hydrant openers, T connections, end plugs, wheel moves, wheel line pipes, irrigation wheels. **WELDERS** incl.: Lincoln 200 amp. to 400 amp. Hobart 200 amp. **LARGE SELECTION OF SHOP EQUIPMENT** incl.: Sofia 42" and Greeves Klusman 22" Swing Lathes, Pederson Universal Milling Machine, Ferro 20 Engine Lathe, drills, saws, drill presses, grinders, cutting outfits, impact wrenches, jacks, reamers, precision tools. **LARGE SELECTION OF SEWER, WATER AND PLUMBING EQUIPMENT. LARGE SELECTION OF MISC. EQUIPMENT.** incl.: tires, wheels, chains, fuel tanks, radio telephones, pumps, office equipment and supplies.

COMPLETE SAWMILL DISPERSAL

no.2

NOTE DATE HAS CHANGED TO: FRIDAY, JUNE 30th, 1978, 10:00 A.M.

PLACE: 1340 Halston Road, KAMLOOPS, BRITISH COLUMBIA, CANADA.

COMPLETE DISPERSAL OF: Frolek Sawmills Ltd.
(Sale Site Phone No. (604) 376-8919)

Major items include: 1 36" 6-arm Bradson De-Barker. Schurman Edger Model 6-AO-48. Green Chain, 3 chains in width, 75' in length. Conveyor under debarker, 97' in length. Main Conveyor under mill, 155' in length. Gardner Denver Air Compressor under mill. 1 56" horizontal Forano Chipper top discharge. 1 Forano MG & AL Detector Model MD150, Chip Storage Bin, 42.5 unit cap. Burner w/forced draft system. Planer Yates 1-20, 15"x8" four hand Planer Matcher. Blower Piping to Beehive burner from planer to burner. Set Shake Rolls and Drive. Yates Planer w/all drives, infeed and outfeed. **ALL BUILDINGS. ALL ELECTRICAL SWITCH GEAR. ALL CONVEYORS.**

Write or phone for FREE Brochure.

RITCHIE BROS. Auctioneers Ltd.

HEAD OFFICE: B.C. Dealers Licence No. D01076A
9200 BRIDGEPORT ROAD, RICHMOND, B.C. V6X 1S1
TELEPHONE (604) 273-7564 TELEX 04-355580

6-17x

Father's Day SUNDAY, JUNE 18th.

Saturday the Bay is the place to be

the Bay

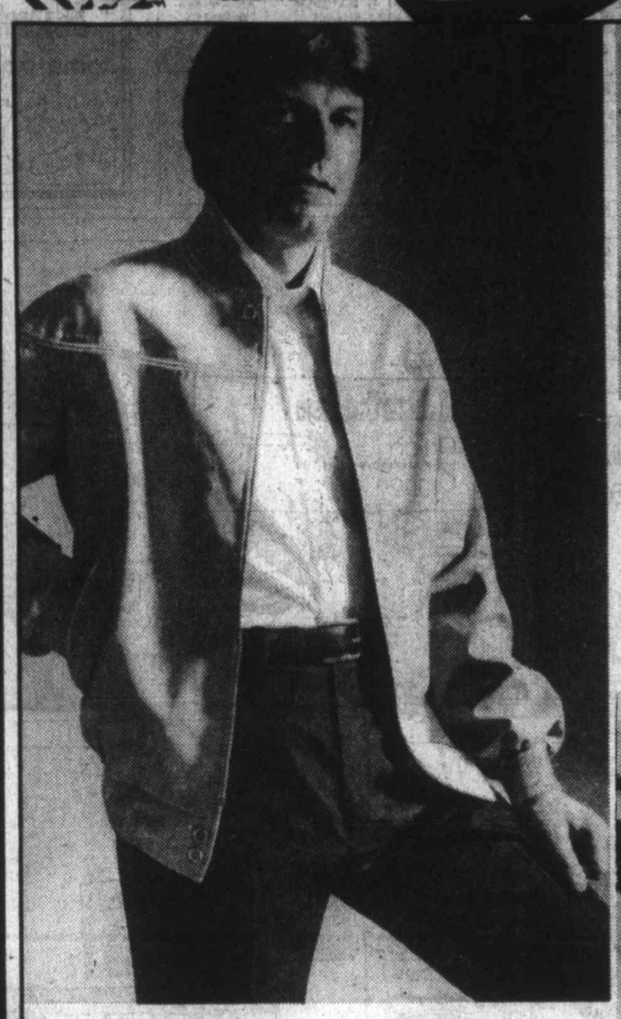

Men's summer slacks
From Aero, in 65% polyester, 35% cotton, with a regular fit and finished hems, these slacks are sure to please Dad. They feature a full french fly, two one-quarter front pockets and two button-down back pockets. A summer-weight casual slack in navy, brown or beige plains. Sizes 30 to 40 waists, various leg lengths.
Saturday only **12.99**
Men's Casual Wear, Main

Men's Club jacket
Styled with a lay down collar with two button closure, a full zip front, knitted waist and button cuffs. Lined with 100% nylon. In 65% polyester, 35% cotton, in plain tan and navy, sizes 38 to 44 regular.
Saturday only **17.99**
Men's Outerwear, Main

Beer steins
Give Dad an attractive half litre beer stein with his favourite beverage insignia on the side. Choose from Schlitz, Budweiser, Loewenbrau, Carlsberg, Pilsner, or Heinekin. Made in Germany.
Saturday only **5.99**
China, Third Floor

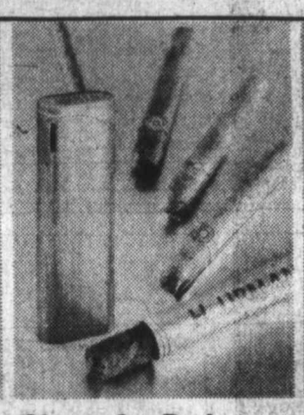

Cigars for Dad.
Choose from a great selection.
Montecristo No. 4, box of 25 43.99
Ramon Allones No. 11, box of 25 29.99
Upmann Royal Corona, box of 25 47.99
Royal Jamaican Buccaneers, box of 25 31.99
Princess Domestica, box of 25 14.99
Princess Domestica, five pack 2.40
Maruman Piezo Electronic Lighter, elegant, gold plated lighter with one year warranty 41.99
Tobaccos, Main

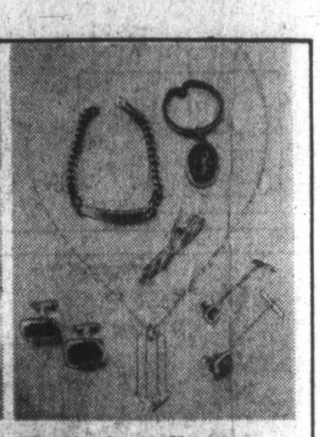

Men's jewellery
Save 25% on our entire collection of men's jewellery. Neck chains, cufflinks, bracelets, key rings, tie bars and tacks. In gold and silver coloured finishes. Many one of a kind items, each store has its own selection.
25% off
Gifts/Hats/Umbrellas/Gloves, Main

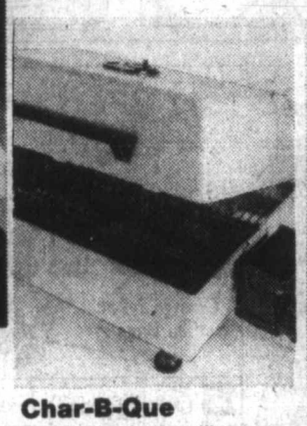

Char-B-Que
Works electrically with permanent lava rocks. No charcoal to buy! Thermostatic control. Made of rugged die-cast aluminum with chrome-finish grill 11"x17". Orange exterior. Great for smoking meat or fish as well.
Saturday only **84.99**
Housewares, Third Floor

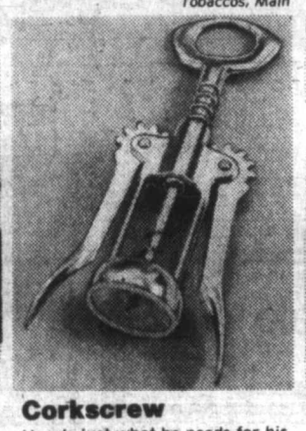

Corkscrew
Here's just what he needs for his bar! A wing lever chromed corkscrew that's so simple to use. Imported from Italy, it's the perfect gift for fathers of all ages.
Saturday only **1.99**
China, Third Floor

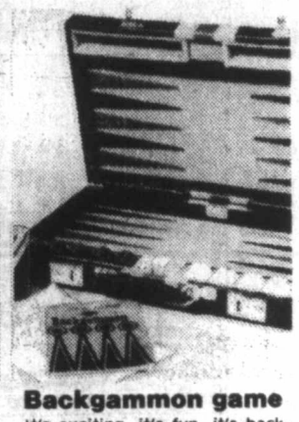

Backgammon game
It's exciting, it's fun, it's backgammon, the game everyone loves. The set includes a leatherette carrying case with a felt interior, complete with dice, dice cups, doubling cube, markers and instructions.
Saturday only **19.99**
Stationery, Main

CLEARANCE of Jantzen sportswear for men
Sale, 1/3 to 1/2 off

Save on top-styled sportswear. Swimming trunks in boxer and brief styles. Shirts, judo coats, casual and tennis pants, tennis shorts, T-shirts, jackets, cabana sets and sweaters. Assorted colours, styles and sizes.

Personal shopping only

Leisure Wear and Sweaters, Main

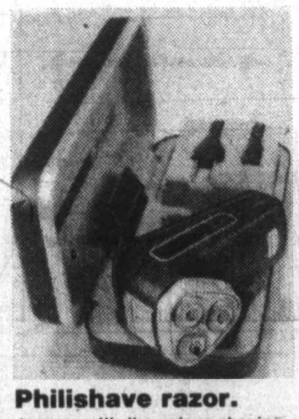

Philishave razor.
A razor with the unique shaving system — rotary cutting blades for shaving comfort. Dual voltage for world travellers. Adjustable head for cutting depth.
Saturday only **44.99**
Health and Beauty Aids, Main

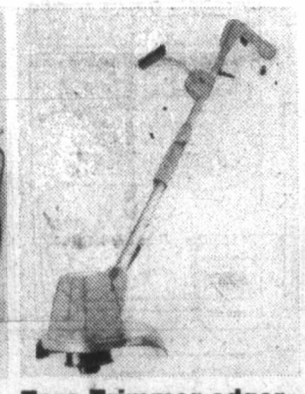

Toro Trimmer edger
Here's something every gardener needs to keep your lawn looking its best. The model 1200 features a 2.9 amp motor, dual cutting line, two speeds and automatic line feed.
Saturday only **49.99**
The Garden Shop, 2nd Parkade Level

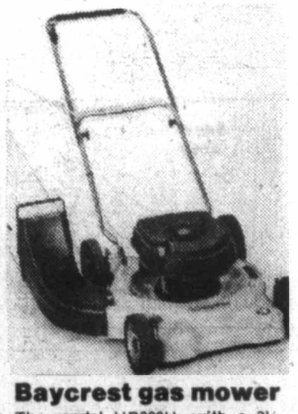

Baycrest gas mower
The model HB800H, with a 3½ h.p. Briggs and Stratton engine, and 9-position height adjusters. The handle and grass catcher require assembly. The mower has a 20" deck. It's a great gift idea for busy dads.
Saturday only **$149**
The Garden Shop, 2nd Parkade Level

Sailors & Sauerkraut ***Excerpts from the Journals of Captain Cook's Expeditions. All pertaining to Foods With Recipes to Match***
Have your copy autographed by the authors this Saturday from 2 to 4 p.m. at the Bay
Developed by authors, Barbara Burkhardt, Barrie Angus McLean and Doris Kochanek, from the Cook expeditions' journals and recipes, Sailors and Sauerkraut combines interesting and amusing excerpts dealing with food. Illustrated paperback. **4.95**

Tin Craft display and demonstration by George Henry
First starting at the Silver Threads Club 3 years ago and now an instructor in this fascinating craft, George Henry will be in the main floor Canadiana Shop from 11 a.m. to 5 p.m. Saturday: come and watch as he creates doll chairs, tables, sofas, beds, etc. from ordinary tin cans.
6-16x

Visitors . . .
start the day with a "B.C. Breakfast"
Served from 9:30 a.m. to 11 a.m. in the Bay's Nonsuch Buffet, downstairs, to start your day off right. Either ham, bacon or sausages (depending on the day) with scrambled eggs, hash browns, muffin or cheese biscuit, small juice, tea or coffee.
Only. **1.99**

Telebuy: 385-1311. Use your convenient Baycard Hudson's Bay Company

The Daily Colonist.

Vancouver Island's leading newspaper since 1858

No. 157 — 120th Year — Victoria, British Columbia, Saturday, June 17, 1978 — 15¢ Daily, 30¢ Sunday

Cloudy, high 19

Weather Details on Page 2

Yet another auto pact probe

OTTAWA (CP) — After failing as yet to convince the U.S.-based auto giants to put more plants in Canada, Industry Minister Jack Horner announced Friday another inquiry into the industry.

The move came as a surprise to opposition MPs and to the industry, with several commenting that the last thing needed is another study.

The inquiry will be headed by Simon Reisman, former deputy finance minister, who gets $500 a day for his work. That works out to $2,500 a week or an equivalent annual salary of $128,000.

Horner told the Commons at the end of May he would be able to announce establishment of three or four more auto industry plants in Canada in June. That was the announcement expected Friday.

But Horner said the government has not yet convinced the auto producers that they must locate more plants here to give Canada a fair share of the North American business.

Ed Broadbent, New Democratic leader, attacked Horner in the Commons for his "pathetic announcement" and said it means he has "failed completely." He should resign, Broadbent said.

Horner said he had never promised to get commitments from the auto companies, adding that in negotiations so far he was only "attempting and trying" to get them to put more plants in Canada.

Negotiations are still going on, he added.

Page 2—Horner

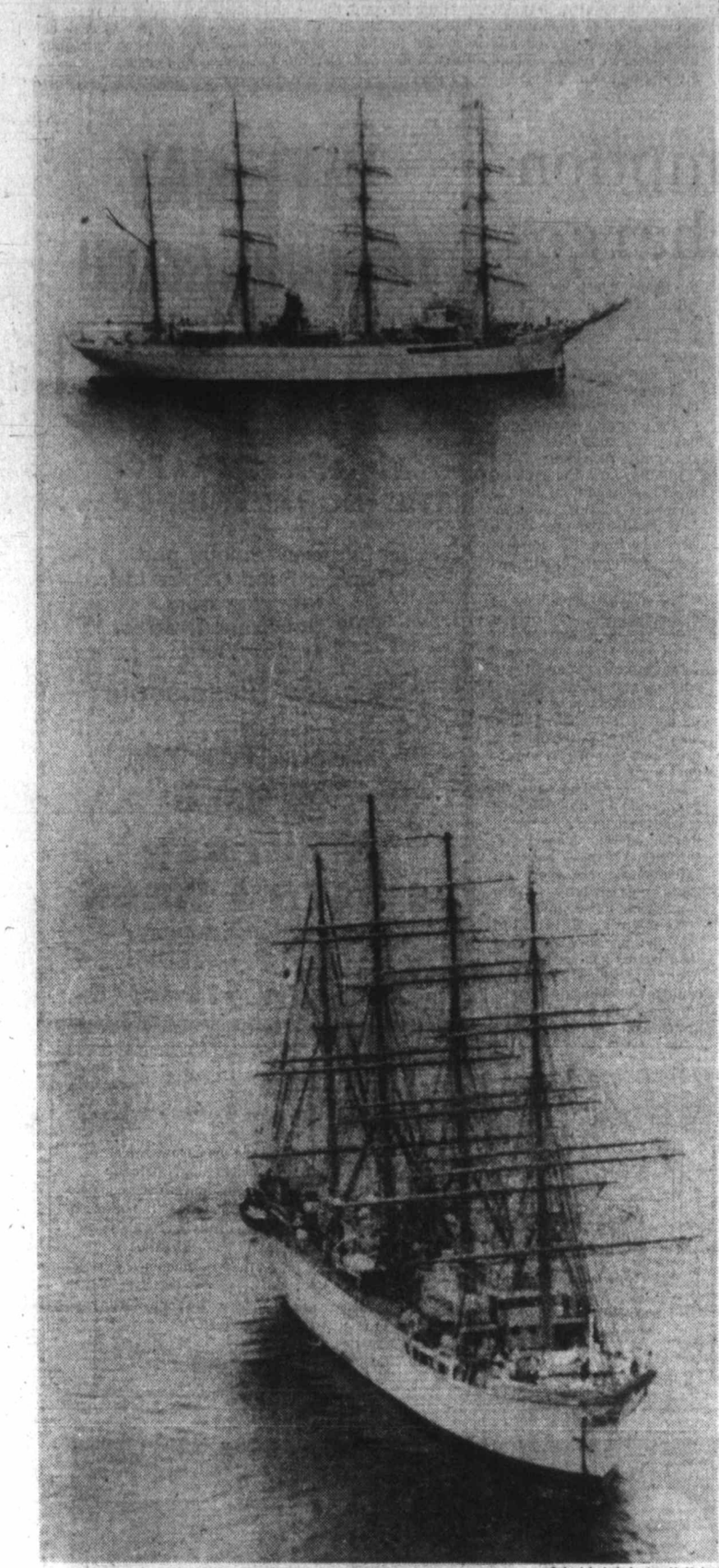

—Colonist photo by Ian McKain

I saw two ships a-dieseling . . .

With sails furled—a disappointment to a tallships-primed public—*Nippon Maru* (foreground) heads under diesel power toward Ogden Point from Royal Roads Friday morning, while sister ship *Kaiwo Maru* hoists anchor. Aerial view was taken from helicopter laid on for photographers. Ships will be open for public inspection today and Sunday from 1 to 4 p.m.

Shoo-fly welfare plan 'bends laws, rights'

But Ottawa feels powerless to act

OTTAWA (CP) — A B.C. government proposal to cut assistance to Vancouver welfare recipients who refuse to move out of the city violates the fundamental principles of welfare, a federal welfare department spokesman said Friday.

The proposal also probably contravenes the intent of B.C. welfare laws, federal welfare laws which split welfare costs with the provinces, and possibly B.C. human rights laws, the spokesman said.

But Ottawa would be powerless to take action against B.C. under federal social assistance laws if such a proposal was adopted, he said.

The official, who did not wish to be named, also said any welfare recipient whose payments were cut off under the plan would probably have grounds to appeal to the provincial welfare board.

He said the only reason he qualified his remarks was because he had not seen the proposals first-hand and was reacting to news reports.

On Thursday, B.C. Human Resources Minister William Vander Zalm said the government is studying plans to encourage—and force if necessary—thousands of Vancouver welfare recipients to leave the city to keep them from a life of drugs, liquor and prostitution.

One plan calls for the recipients' welfare cheques to be stopped if they refuse to leave Vancouver.

Federal Welfare Minister Monique Begin was not available for comment Friday.

But the department spokesman said the plan, if taken at face value, would violate the fundamental principle of making welfare available to anyone who meets the income means test.

"That's the whole reason for welfare," the official

Page 2—Welfare

Hours before seven-week duty tour

Hashish seized on guardship

Two RCMP drug squad officers and a police dog boarded the Canadian Coast Guard weathership *Quadra* Friday less than two hours before she was to go out on a seven-week tour of duty and seized 1.5 grams of hashish.

The *Quadra* was boarded at about 8:45 a.m. while at her jetty in Esquimalt.

Stephen Rybak, public affairs officer for the transport ministry in Vancouver, said the action was taken at the request of Capt. A.R. (Randy) Dykes of the *Quadra*, who told police he suspected drugs were on board.

No charges were laid following the boarding and seizure and the *Quadra* left at 10:30 a.m. for a routine patrol at the weather station in the Pacific.

Grocery paybacks look legal—report

The Legislature's agriculture committee tabled a report in the house Friday which says there is no evidence of kickbacks in B.C.'s food industry and no need for further investigation.

The report confirms statements by committee sources, who said that despite allegations of wide-ranging kickback schemes in the supermarket industry no evidence of their existence could be found.

The report says, however, that rather than kickbacks, other forms of paybacks exist in the province.

"Rebates, allowances and discounts of a perfectly legal nature are prevalent throughout the B.C. food industry but only account for 2.2 per cent ($44 million) of total retail sales," the report states.

"The use of such sales incentives is not new and has probably existed, in some form or other, throughout man's history."

The report says there is no evidence that this practice adds to the cost to consumers of food.

"There is some indication that volume rebates and discounts may actually assist in lowering food prices where such savings are passed on to the consumer," the report states.

The report, prepared by the committee's expert research staff, recommends that no more public hearings or inquiries into the kickback controversy are needed. Opposition members of the Legislature have been calling for a full public inquiry into the matter.

Committee chairman Len Bawtree (SC—Shuswap) said the committee itself will not make recommendations on the matter until more studies on the food industry are completed later this summer.

The report also recommends that the federal department of consumer and corporate affairs should be requested to conduct and publish a detailed and comparative study of the Canadian and American systems of rebates, allowances and discounts.

It also states that if wholesalers and retailers are serious about eliminating the practice of payment of premiums to individuals working in the food industry they should—in addition to the threat of dismissal for employees receiving personal premiums—notify suppliers of their position.

Emergency debate turned down

A bid by Conservative leader Victor Stephens to open emergency debate on what he termed the "property-tax crisis" was rejected Friday by Speaker Harvey Schroeder.

Stephens had called for suspension of normal business so that MLAs could consider the plight of thousands of British Columbians "faced with the prospect of losing their homes or their businesses" because of high taxes.

Schroeder said the matter "has beenwith us for some time and could have been debated at any time."

Five children swept away by undertow

SAN LUIS PASS, Texas (UPI) — Five wading children, aged 7 to 15, drowned in a powerful undertow that pulled their bodies out to sea in the Gulf of Mexico and returned them one by one at high tide, authorities reported Friday.

The horrified mother of three of the the children stood by helplessly as the changing tide pulled her youngsters and two of their friends to their deaths Thursday.

Officials said the beach was marked as a no-swimming area. But many of the signs had been torn down by beach-goers for firewood or souvenirs.

INSIDE TODAY

Carter, Torrijos embrace treaties —Page 3

Sooke taxpayers fight core plan —Page 28

Cyprus woes irk Canada —Page 7

Pilots close to strike —Page 13

Formula common, says AIB chief —Page 14

Background	5
Bridge	44
Church News	30, 31
Classified	39-54
Comics	23
Crossword	47
Editorials	4
Entertainment	16-18
Family	33-35
Finance	8-10
King Fisherman	36
Marine Calendar	19
Names in the News	37
Sports	24, 26-29
Your Good Health	34

Pope denies prince wedding in church

LONDON (AP) — Pope Paul has denied Prince Michael of Kent and his Austrian fiancee permission to marry in a Roman Catholic Church ceremony because the prince wants to rear their children as Anglicans and not as Roman Catholics, the church announced Friday.

The 35-year-old prince, cousin of Queen Elizabeth, had planned to marry beautiful, ash-blonde Baroness Marie-Christine von Reibnitz, 33, who is a Roman Catholic and a divorcee, in a Vienna church early next month.

A spokesman for the soldier-prince said the couple was "very distressed" over the Vatican decision. They now plan to marry in a civil office in Vienna on June 30.

Because her first marriage to merchant banker Tom Troubridge was dissolved, the prince cannot marry the baroness in an Anglican church.

And because he is a member of the royal family, the prince cannot be married in an English civil ceremony, which is strictly for commoners.

The baroness, who was divorced last year, was granted a papal annulment last month.

An official statement issued by Roman Catholic authorities here said the baroness's request for permission to marry in a Roman Catholic Church ceremony was rejected by the pope "because the couple were unable to satisfy the conditions which are laid down by the Catholic Church when asked to celebrate a marriage between one of its members and a Christian from another church."

At the Vatican, Msgr. William Purdy, a British prelate in charge of relations with the Anglican Church, told reporters two factors combined to make the pope's decision necessary—the prince's "positive insistence" to bring up their children as Anglicans, and the baroness's failure to pledge to rear them as Roman Catholics.

The spokesman for the prince said the baroness had accepted Prince Michael's wishes about the religion of any children they might have.

Prince Michael was 16th in succession to the British throne when he gave up his right to the crown last month after announcing he would marry a Roman Catholic.

—AP

Prince and Baroness Marie-Christine

West Indians demand wider door to Canada

PORT OF SPAIN, Trinidad (Reuter) — Delegates to a Commonwealth Parliamentary Association conference here Friday strongly attacked the immigration policies of Canada and Britain, demanding that they be liberalized.

Many speakers criticized Canada's policy, saying that it gave the Canadian immigration office the power to discriminate.

The delegate for Barbados, Lloyd Brathwaite, who is the Barbados communications and works minister, urged Britain to adopt an open-door policy on immigration.

"We want to see ourselves as people given an opportunity to come into your country to work and study."

Gerald Fowler of Britain replied that unlimited immigration in the face of current unemployment in Britain would harm immigrants and their children.

Canadian delegate David Collenette maintained that every country has the right to regulate the influx of immigrants.

The Toronto Liberal MP said Brathwaite had singled out Canada for "unreasonable" criticism.

"Basically, we are wealthy: yes. But we are going through a serious period of readjustment like developing countries."

Collenette said Canada's unemployment figure stood at 8.3 per cent—about the highest, he reckoned, for any developed country.

Bermuda delegate Walter King produced documents which he said supported his argument of discrimination in Canada's new immigration system.

King cited an incident of two Black Bermudan waitresses who were imprisoned for 33 hours in a Canadian jail.

Tall ships open to public

Three-hour viewing periods from 1 to 4 p.m. today and Sunday will be permitted Victorians and tourists who wish to inspect the Japanese tall ships *Nippon Maru* and *Kaiwo Maru* after arriving at Ogden Point's Pier B Friday.

The four-masted 318-foot barques, sister training ships of the Japanese Institute for Sea Training, pulled alongside the pier at 9:30 a.m. following two days of restoration after what their skippers called a "sea rampage" on their 38-day voyage from Tokyo.

Built in 1930, the ships below decks are very similar to other naval vessels, but topside disclose gleaming teak decks that are polished daily with coconut oil, and rigging that soars 160 feet above the main deck, which can carry 35 sails covering an area of 25,000 square feet.

They were welcomed by the Naden Band and a group of hula dancers, after which captains Nakazawa Hiroshi (*Nippon Maru*) and Ichihara Yoshizo (*Kaiwo Maru*) paid courtesy visits to Mayor Michael Young, Rear-Admiral M. A. Martin, Commander Maritime Forces Pacific, Provincial Secretary Grace McCarthy, and Lieutenant-Governor Henry Bell-Irving.

Today and Sunday members of the crew of both ships, made up of undergraduates of the University of Tokyo Merchanile Marine or Kobe Merchantile Marine University, will be taken salmon fishing and touring Victoria.

On Sunday, at a time still to be announced, the two vessels will hold a sail drill, which will be Victoria's only opportunity to see them under full canvas.

Also Sunday at 1:30 p.m., the cadets will give a martial arts demonstration at the Cameron bandshell, Beacon Hill Park, and later attend a reception at Victoria curling rink.

Monday will be restricted to private receptions, with the ships slipping Odgen Point at 9 a.m. Teusday, leaving for Vancouver's English Bay via Haro Strait, Boundary Passage, East Point, Sand Heads and Point Grey. The captains said the boats would sail under canvas from Victoria if at all possible.

Images of Victoria, not that 'dull logo'

Instead of showing viewers across Canada a "dull logo," the CTV network should have flashed images of beautiful Victoria on the screen during coverage of last February's Canadian figure skating championship.

That advice came Thursday from Victoria Ald. Murray Glazier just after city council's finance committee recommended that the city pay $1,500 toward the $3,700 deficit the championship incurred.

Glazier said everytime the network broke away for a commercial, "they showed a dull logo."

Instead, they could have shown some good pictures of Victoria, he said.

Glazier suggested that next time a major event in Victoria was covered by a TV network, the city try to get some publicity out of it.

QUEALE ELECTRONICS LTD brings you . . . SONY

Daze

the weather must have finally got to us! DAZED as we are, we've remarked prices so low . . . to make way for new Sony models arriving soon we offer exceptional values on all Sony products.

SONY Stereo Receiver STR-4800SD
AM/FM Stereo Receiver 35 watts per channel
SPECIAL 379.00

SONY Stereo Cassette Deck TC-199SD
SPECIAL 289.95

SONY TFMC 480W
AM/FM digital clock radio. Ideal grad gift.
SPECIAL 49.95

SONY PS-X6 X-Tal lock.
Direct drive turntable Fully automatic
SPECIAL 309.95

SONY TC17
Stereo car cassette player
SPECIAL 99.95

If you're not too DAZED with the weather to think about SAVINGS ... Check these bargains!!

SONY RADIOS CRF5100 Multi band SPECIAL 379.95 TR3550 Pocket Style SPECIAL 12.95

SONY BLANK TAPES C90 low noise .... 2.09 C90 Chrome .... 4.29 C90 High Frequency 2.69 C90 Ferrichrome 4.69

SONY TURNTABLES PS1700 ..... 129.95

SONY BETA MAX SL7200 .. ONE ONLY 795.00

SONY SPEAKERS SS3150 3-way speaker system 60 Watt ... SPECIAL 369.95 pr. SS5050 3-way speaker system 80 Watt ..... 499.50 pr.

SHOP AT THE SIGN OF THE QUAIL . . .
QUEALE ELECTRONICS LTD
1004 NORTH PARK ST. PHONE 388-6111
Also 1611 Bowen Rd., Nanaimo, 753-1124
QUADRA VANCOUVER CALEDONIA NORTH PARK COOK BALMORAL PANDORA

DOMAN'S DOES SOMETHING ABOUT CONSERVING HEAT AND SAVING YOU MONEY BY INTRODUCING THE "THERMOCYCLER"

This ThermoCycler heat circulator could be one of the most useful appliances you'll ever own.
It helps eliminate the problem of having too much heat at the ceiling and not enough heat at floor level. By constantly recirculating warm air from ceiling to floor, the ThermoCycler helps equalize floor-to-ceiling temperatures. This equalization lets you enjoy more of the heat you're paying for and could help reduce your heating costs. The ThermoCycler is lightweight and economical to operate. It runs on regular household current, and draws less than six watts. That's less than many clock radios . . . even less than a 10-watt light bulb. It's easy to set up, and you can move it from room to room.

54.95 each

SEE IT NOW AT DOMAN'S

Don't miss the specials for dad the handyman GIFT!

SUSPENDED CEILINGS with 2x4 LAY-IN PANELS
Only 40¢ Sq. Ft.
Complete with mouldings.

CONCRETE BUILDING BLOCKS
8"x8"x16" Regular 90¢ Sale, Ea..... 59¢

TUFDECK SUNDECK COATING
For trouble free, tough, resilient protection.
Doman's Price GAL. 12.88

TUFDECK FACTORY DEMONSTRATION SATURDAY, JUNE 17th

CORRUGATED FIBREGLASS SHEETS
White, Yellow, Clear, Green 26" Wide
96" Long 4.39
120" Long 5.99
144" Long 7.29

Pre-Hung DOOR UNITS
11 Only — 2'0"x6'8"-1⅜
7 Only — 2'8"x6'8"-1⅜
19.95 EA.
There are a few exterior pre-hung door units PRICED TO CLEAR

CEDAR COMPOST BOX
Approx. 36" wide, 72" long and 36" high
Only, Each 7.88

CEDAR RAILS
Ideal for ornamental shutters, gates, fences. Seconds, 36" long.
Each ..... 50¢

BASKET WEAVE FENCING
LET US QUOTE YOU FOR YOUR FENCE
3' high, 10' multiples, 4x4 posts, ½"x6"x10' boards, 2"x2" space. ..... 97¢ running foot

ASPHALT SHINGLES
210-LB. SELF-TABBING
Black and Sandlewood
Priced Right At ..... 21.25 sq.
Square covers approximately 96 sq. ft.

WHITE TOILETS Reg. 83.40 SALE, ... Each 49.95
WHITE VANITY SINKS Reg. 31.95 SALE, ... Each 23.50
VANITY SINK TAPS Reg. 19.93 SALE 14.95

CLEARANCE OF ODDS-N-ENDS FROM CABINET MANUFACTURERS FACTORY
Drawer Fronts
Cabinet Sides
Pre-routed Cabinet Doors
Cabinet Fronts
Rails
Short Lengths of Counter Top
Etc. Etc.
ALL TO GO AT KNOCK-OUT PRICES!
ON SALE FROM 8 A.M. SAT.

DO IT TOGETHER . . . YOU, AND DOMAN'S
280 BAY ST.
386-2151
DOMAN'S
By the Bay St. Bridge
STORE HOURS: MONDAY-FRIDAY 8:00-5:30 SATURDAY 8:00-5:00
USE YOUR CHARGEX OR CONVENIENT BUDGET ACCOUNT
6-16

Good News
Terry Spence
CFAX 1070

The Daily Colonist.
Section Two Saturday, June 17, 1978 Page 25

METRO TOYOTA
ESSO CAR CLINIC
TESTED USED CARS

Nanaimo request is for two hours a week

Teachers ask to be freed of some classroom duties

NANAIMO — This school district's 263 elementary teachers have asked School District 68 board for two hours a week of time away from the classroom for duties associated with their teaching chores.

THE REQUEST WAS PRESENTED to a special meeting of the school board this week, and arose out of an issue in last fall's school board elections.

A special committee of the Nanaimo District Teachers' Association has been working on the question of associated professional duty time since the issue was raised last November.

It will take the school district's administrative staff all summer to figure out the financial, educational and staffing implications of the request and report back to the board.

AND EVEN IF THE TRUSTEES decide that they would like to go ahead with the program to free elementary teachers from some of their classroom duties, it is likely they will not know until budget time whether the district can afford to grant the request.

It was pointed out at an all-candidates meeting last fall that elementary teachers have little time to do the myriad chores associated with their teaching duties.

All candidates said that they would be interested in seeing a report on the matter.

THAT REPORT CAME to the board this week in the form of a brief from the four-member association committee. The committee was chaired by Valerie Allen and included Margaret Carter, Linda Malmo and Vicki Harrison, all elementary teachers.

Mrs. Allen said that while the district and the provincial government deal with statistics in determining class size, the teachers deal with actual children.

The Nanaimo school district has an elementary pupil-teacher ratio of 18.2 to 1, said Mrs. Allen, but in actual fact 208 regular elementary classes, or 79 per cent, have pupil-teacher ratios in excess of 20 to 1.

FORTY-FOUR ELEMENTARY teachers were asked to keep a log of their daily duties and work. The committee found that these teachers were devoting an average of almost 47 hours a week to their teaching and related duties, with the weekly total ranging from 35 to 60 hours.

Regularly scheduled instructional hours total about 26 hours a week.

What are the jobs that teachers must do when not actually teaching in the classroom?

The committee compiled a long list of them — and broke the duties down into nine areas.

ORGANIZATION FOR THE elementary teachers includes such areas as classroom instruction, home assignments, field trips, and students with special needs.

A teacher is also involved in lesson and classroom preparation; consultation and communication with everyone from the school's principal to parents; and evaluation, which includes the traditional task of marking papers as well as just some plain, ordinary "thinking time."

"It's a rare individual who can consider the needs of a certain child while in a classroom of 25," said Vicki Harrison.

And, she added, teachers even find themselves involved in supervising the children who arrive early at school because their parents work.

Other supervision tasks include lunchtime, recess and crosswalk or bus duty.

ELEMENTARY TEACHERS are also often involved with school clubs and teams, as well as evening school functions and parent meetings.

The committee pointed out that the elementary teacher does not have the timetable flexibility that secondary teachers have to allow some relief time to accomplish these duties.

For the elementary teacher they must all be done before school hours, during lunch or recess, after school, or, sometimes, during classroom time while students are working on other tasks or under the supervision of a special teacher, such as for music or physical education.

TRUSTEE DICK WINKELMAN said that he would like to sit down and figure the number of hours requested multiplied by the number of elementary teachers, times the rate for teachers, to see how much the requested two hours per week would cost the district.

But, said Mrs. Allen, the committee made no attempt to calculate the cost because some of the two hours weekly may already be covered by district staff and some of the two hours might be arranged with existing staff.

But, she emphasized, each individual school would have to be consulted to decide how best to give the teachers the two hours weekly that have been requested.

IN REPLY TO A QUESTION from school board chairman Bill Holdom, Mrs. Allen said that she did not believe the association and the elementary teachers would be satisfied with an increase in class sizes in order to get the two hours weekly.

She said that the teachers firmly believe that smaller class sizes are a better educational arrangement.

She told Trustee Gordon McGillivray that the issue was coming up now because of the election campaign last fall, and also because teacher work loads were increasing.

There are more social problems in the schools, with children from broken homes, and more children needing learning assistance, she said.

NEW PROGRAMS, such as Kodaly music and the Action Nanaimo physical education, are excellent, but require more preparation and studying time for the teacher, she said.

All of these have added to the elementary teacher's work load.

The board voted to refer the brief, and its recommendation that each elementary teacher receive two hours weekly of associated professional duty time away from the classroom, to the school district's administrative staff for a report.

The staff will report back in September, in time for the board to have the information about financial implications before work begins on the 1979 budget.

Donna Reimer photo

Demolition beginning

Scene of last September's disastrous waterfront fire at Nanaimo is Shell bulk storage plant on Stewart Road. City will not permit tank farm to be rebuilt at site. Broken pipes and ruined tanks are setting as huge crane is set up to begin task of demolishing fire ruins. Demolition job is not expected to take long.

IWA walks off the job

COURTENAY (CP) — About 175 members of the International Woodworkers of America walked off the job Friday, shutting down the Crown Zellerbach Canada Ltd. logging operation in this east Vancouver Island community.

Union spokesman Rudy Van der Brink said the main issue in the dispute is job security and the use of non-union contract labor. No meeting with the company has been set up, he said.

Streets closed to cars

DUNCAN--There will be closures of some city streets for two events scheduled this summer.

On June 24, from 1 to 2.30 p.m., the Canada Week Parade will require the closing of Cowichan Way, Trunk Road, Underwood, Craig, Ingram, Canada Avenue and James Street. The parade ends at Cowichan high school.

The annual Festival of Flowers and Song, Aug. 4-5, will necessitate streets being closed for two days, including for the second-day parade.

Festivities will be held on Station Street, from Canada Avenue to Government Street, and on Craig Street from Government to Kenneth. This area will be closed to vehicles from 8.30 p.m. Friday, Aug. 4, to 6 p.m. Saturday.

In addition, Jubilee, Ingram, Canada (between Ingram and Station) and Kenneth Street, will be closed to traffic between 10 a.m. and noon on Aug. 5 for the parade.

Alberni public campsite McKnight project

After seven years, he's still trying

PORT ALBERNI--After seven years of trying, Ald. George McKnight is still pursuing a pet project.

At this week's council meeting, he kept up the fight by moving to refer the matter of developing a public campsite somewhere within the city boundaries to the special development committee.

Ald. Bryon Latham wanted to know why McKnight was going this route. He understood, he said, that the matter had been thoroughly investigated by the parks and recreation commission.

McKnight admitted that the committee had dealt with it, and in a negative manner, but he contended that it was not necessarily a parks and recreation project.

"I still feel that it is a matter for the city to deal with," McKnight stated, "and not just the parks and recreation people, who do not necessarily consider all the aspects."

Latham said he found it hard to believe that the parks and recreation staff had not dealt adequately with the project. "If they didn't do a good enough job, then we should go back to them and get them to do it properly. This way we're spreading it all over the place and letting everyone have a go at it."

But Ald. Dennis Thain sided with McKnight, saying he thought Latham missed the point. "Parks and rec have looked at the idea and said in effect that it was not good for them. But it remains a city matter, one that is actually involved with our tourist industry more than anything else, and with civic development. I think it remains for the city to make a decision on it."

McKnight said that as a city representative on the commission he had recorded his vote against their decision not to pursue the idea. "Just because parks and rec are against the idea doesn't mean for a moment that I am going to abandon it. I remain strongly in favor of it, and there are other channels we can pursue to see it come to fruition."

But Latham insisted that "the matter is still in the parks and rec ballpark." Possibly they need only money and time to complete a thorough study of the idea, Latham said, and if so the city should supply it.

Mayor Jim Robertson thought the plan should rightfully be forwarded to the special development committee, since parks and rec appeared to be finished with the idea.

Ald. Bea Wilson thought that the commission had been inclined to look only at the Dry Creek Park as a possible site, but any feasible location in the city should be studied.

McKnight's motion carried the day, with only Latham voting nay.

Big Rock target for graffiti as 'little toads' strike again

CAMPBELL RIVER--Looking as if it had been dropped on the shore of Discovery Passage near the Island Highway by some prehistoric giant, Big Rock is one of the unique sights to greet visitors to this area.

After spending $3,000 to have Big Rock cleaned of graffiti, a committee headed by Ald. Jean Stephens was instrumental in having the site designated as a park.

But last weekend, paint-spraying vandals invaded the park and decorated Big Rock with the grad insignia that sprouts every June at high school graduation time.

Ald. Stephens said that is she could find the "little toads" responsible, she would have them clean up the mess.

Campbell River seems to have more than its share of this type of vandalism. Targets have been public buildings, including the courthouse and the police building.

Ald. Stephens expressed disappointment that nobody had been caught as yet.

B.C. may step in in wharf dispute

CAMPBELL RIVER--The B.C. municipal affairs ministry may take a hand in the dispute between the municipality and the regional district over management of the government wharf here.

Ald. Dave Storrie, after a meeting with Municipal Affairs Minister Hugh Curtis this week in Victoria, said he is optimistic management of the wharf will be turned over to the municipality.

A delegation went to see Curtis to protest the fact that wharf tenders were awarded Comox-Strathcona Regional District by the federal small craft harbors branch. The move will hamper the development of the facility, according to the delegation.

Comprising the delegation were Mayor Tom Barnett, municipal administrator Lorne Anderson, municipal engineer Nelson Deck, wharf committee members Alds. Ralph Walker and Wilf Shipway, as well as Storrie.

According to Storrie, the ministry has authority to request the regional district to give up management of the wharf, despite the fact it is leased from a federal agency.

Both the region and the municipality submitted tenders to the small craft harbors branch for management of the wharf, which is located in Campbell River. The lease went to the region, which has been operating the facility for the past four years.

The region also manages wharves at Quadra Island, Comox and Courtenay. According to regional wharf committee chairman Keith Hudson, revenue from the Campbell River operation serves to subsidize operation of the other facilities.

Liquor store expands

CAMPBELL RIVER--Campbell River's most profitable business is about to expand and add 50 percent to its shelf space.

The government liquor store on Tyee Plaza will take in the vacant next door store facilities, and will make extensive renovations.

In an unusual touch, paintings of local scenes will be part of the decor, according to liquor distribution branch officials.

Present practice of placing beer pallets on the floor will be replaced with a modern beer flow rack system--that is, if the beer strike ends and new supplies arrive by the time the equipment is ready.

The expansion, expected to be completed by August, will permit stocking more brands and larger quantities of liquor.

Liquor branch officials say the new facilities will meet Campbell River needs for some time to come, and no consideration will be given at this time to new construction.

'Function unwanted, unnecessary and undesirable'

Thetis Island wants out of park plan

DUNCAN — A delegation of Thetis Island ratepayers informed Cowichan Valley Regional District this week that Thetis Island residents wish to opt out of the community parks function of electoral area G.

Ratepayer president Bruce Dickie, said: "The parks function is unwanted, unnecessary and undesirable."

He said because most of the island's residents had waterfront property, their tax assessments were greater than the rest of area G.

Dickie said that the CVRD had recognized that Thetis Island was a separate part of area G "because they have given us our own community plan and bylaws."

Dickie said: "The Thetis Island Ratepayers' Association is concerned that taxes for 'community parks' purposes are being levied on Thetis Island and other islands in the CVRD when there appears to be no direct benefits to the islanders, and worse, no particular local project on which to spend the money being raised.

"Thetis Islanders were not notified that the letters patent of the regional district were to be amended to include area G in the community parks function, nor were they made aware that a portion of area G, i.e. Thetis Island, could have been excluded from the function when the letters patent were changed. Islanders were not made aware that the function would cost one half mill nor were they made aware that the tax would be retroactive to 1977.

"It is the understanding of this association that community parks serve a purely local need. This being the case, one would expect to be able to use a community park without having to travel four hours to reach the facility (this would involve a ferry journey). Community parks elsewhere in area G are virtually inaccessible to Thetis Island residents because of the travel time involved. No community parks are planned for Thetis Island nor are any envisaged in the Thetis Island community plan.

"The islands, including Thetis Island, have about nine per cent of the population of area G but provide over 25 per cent of the total assessment. In spite of this, islanders will derive almost no benefit from the taxes being raised.

"It seems that the reason the islands were included in the community parks function was to provide sufficient funds to build parks for other people to use. It also appears that the regional district is unwilling to have the islands taken out of the function because of the fear that other areas might ask for the same thing. To make matters worse, I have been told that we are to be taxed retroactively for a service that we do not want and can't benefit from.

"I have also been told by the regional district staff that it is not possible to have only part of an electoral area taxed for a function. It appears that this statement is based largely on the desire to maintain administrative convenience, rather than a genuine attempt to ensure that citizens are taxed equitably."

Electoral area G director Rod Milroy said the residents of Thetis Island had made it abundantly clear to him that they "wanted out completely" from the parks function of the regional district.

Ladysmith director Frank Jameson said he agreed with Milroy and the island residents. "Their wishes are clear, they want out. I don't think any legislation should be brought in until their wishes are taken care of."

The board then unanimously approved a resolution that they write to Municipal Affairs Minister Hugh Curtis asking him to exclude Thetis Island from the letters patent for the community parks function of electoral area G.

jim tang

HARRY ORNEST, owner of the Vancouver Canadians of the Pacific Coast Baseball League, may not be aware of it, but in a sense he is directly responsible for the existence of the Victoria Mussels of the Northwest League.

That one thing leads to another has seldom been better illustrated than in this case, a story which could be said to have started the day Ornest handed a dime to Fred Whitacre and asked him to make a telephone call.

Whitacre, a comparatively young man rated as a front-office comer in baseball, had been recruited from the Hawaii Islanders to be general-manager of the Canadians. He found, as many general-managers do, that there are owners who want to be so directly active that all a general-manager has is a title. In any event, the resentment and frustrations of such a situation apparently peaked in the telephone-call incident and Whitacre handed in his resignation.

That left a fellow named Don Rogelstad high and dry. He had been hired on as assistant by Whitacre, and his association with the Canadians also ended with Whitacre's decision. But that's when the Victoria Mussels were spawned, or hatched or whatever the right word is for a bivalve mollusc.

The report that Whitacre might seek a Northwest League franchise for Victoria ended when he accepted a job as assistant general-manager of soccer's Vancouver Whitecaps, but the idea appealed to Rogelstad. He and long-time friends Jim and Lynn Chapman had often discussed going into business together, and the more he thought about it the more he became convinced that this was the time and the thing. Rogelstad had an impatient wait because the Chapman brothers were in California, but they finally returned and a midnight phone call was all that was needed to get a new baseball partnership started.

It was April 24, ordinarily much too late for club and league to make arrangements for the season, but an agreement was reached for the use of Royal Athletic Park, and with the Cincinnati Reds, backers of the Eugene Emeralds, not happy with the seven-club setup, the league accepted the Mussels as its eighth club and the firm of Chapman-Rogelstad was in business.

★ ★ ★

Baseball isn't new to Rogelstad and the Victoria-born Jim Chapman, who, just in case there is someone who isn't certain, is the son of basketball-great Art Chapman. Both young men have several years of professional experience and were once rated a chance to play the game at the major-league level.

Jim, 28, got a basketball scholarship at Washington State University after graduating from Vancouver's David Thompson high school and played on the freshman team but transferred to Columbia Basin College, where he played baseball and basketball. When the school term was over he played for Burnaby Villas and in 1971 was signed by Montreal Expos.

Chapman, a shortstop, began his professional career in the Florida Instructional League, and subsequently played for West Palm Beach in the Florida State League, Quebec City in the Eastern League and Newport News in the Triple A International League before his association with the Expos ended. That happened in 1975 when he was picked up by the Atlanta Braves. He was at their training camp that spring, but decided to look for a new career when the Braves asked him to return to the minors.

Rogelstad, 29, played Babe Ruth baseball with Chapman but it looked for a time as if his career might be in hockey rather than baseball. He played junior hockey with Richmond and the New Westminster Royals, attended Toronto Marlboros' 1967 training camp and played with the Edmonton Monarchs of the Alberta senior league in 1970. Then, inevitably, it seems, his association with the Chapmans resumed. Jim was instrumental in getting him a baseball scholarship at Columbia Basin College, they were also teammates with Burnaby Villa and Rogelstad also turned professional in 1971, signing with the New York Yankees, who sent him to Johnson City in the Appalachian league, where he started his professional career wearing Jim Bouton's handed-down uniform.

Rogelstad, used mainly as a relief pitcher, also played with Fort Lauderdale in the Florida State league before being released by the Yankees in 1973 and signing on with the Expos. He attended the Montreal training camp that spring and was sent to Portland's Northwest league team. But he got a job with a brewery while waiting for the league's late start and didn't report. He moved to Ohio in 1975 to play two seasons of semi-pro baseball, returned to Vancouver last year, helped Vancouver Puccinis win the Canadian title and now has both Chapmans as teammates.

Lynn, 29, and named after Lynn Patrick, who was his dad's teammate in the days of the Victoria Blue Ribbons, played basketball and rugby at David Thompson before attending UBC and he will look after the off-field business as his partners play and manage.

★ ★ ★

They are three young men hoping to make a dream come true. They are eager, excited, confident and determined. But they are also a bit scared and uncertain.

They are aware that success in minor league professional baseball is rare, that their problem is compounded by not having any concessions revenue and by the increased travel expenses of an island location. And by a prevailing opinion that the lead paragraph in a recent Sports Illustrated story says it all - that "Purchasing a minor league baseball franchise these days would seem to be about as smart as investing in a spats factory.

But that story was about the California State league's municipally-owned Visalia Oaks, who drew 44,747 fans and showed a small profit last year, and it's on the conclusion that brought that the owners of the Mussels place their hopes.

"Promoted right," summed up Visalia's assistant city manager Dick Anthony, "an average team can make money; promoted wrong a champion can lose. But promote right with a champion, and you'll take money to the bank, baby."

It's something that has been evident in practically every minor league baseball success story, and Victoria's young diamond entrepreneurs count on it to give them a chance - a chance boosted by the report that Labatts, as part of their program of community involvement, will assist financially in the promotion and merchandising of their product.

Just how good the product will be is something for time to tell, but in Victoria it will be the quality, not the pitch, that decides whether it will be accepted. That is being accepted and all that is asked is a good look and a little time if its needed.

A successful professional baseball team would be an asset. All it needs is for those who are saying 'Good luck' to show up at the park.

North leads but Jack next

North
. . . leads by two strokes

DENVER (AP) — Laconic Andy North scored a rare birdie on the final hole for a one-under-par 70 that gave him a two-stroke lead Friday in the second round of the 78th United States Open golf championship.

North, six-foot-four, quiet and easy-going, composed a 36-hole total of 140, two shots under par on the frustratingly difficult, 7,083-yard Cherry Hills Country Club course.

He was the only man able to break par for two trips through the swirling breezes, deep, difficult rough and rock-hard greens. But lurking just behind him were two of golf's greatest performers.

Tied for second at 142—even par—were Jack Nicklaus, Gary Player and J. C. Snead.

North's 30-foot putt on the 18th drew an amazed roar from the huge gallery and produced only the second birdie of the day and fourth of the tournament on that 480 yard, water-guarded par-four hole. That hole has proved to be the most difficult on the mountain-ringed course.

Although North hasn't won this season, he's collected almost $100,000 in tour earnings and ranks 10th on the money-winning list.

Nicklaus, winner of a record 14 major professional championships and gunning for a record-matching fourth American national title, birdied three holes in a row on the way to a 69.

Player, winner of the Masters and two other American titles this year and enjoying his best season ever in this country, fought his way to another round of par 71.

Snead, a 36-year-old nephew of hall of famer Sam Snead, had the lead alone a couple of times on the hot, sunny day, but bogeyed three of the last five holes for a 72.

Much in contention with 36 holes to play was the group headed by Lee Trevino at 143. The two-time winner of the U.S. Open and one of the most popular players the game has ever known, Trevino shot a 71.

Tied with him were 18-year-old amateur Bob Clampett, first-round leader Hale Irwin and Mark Hayes. Clampett, the youngest man in the field, shot 73. Hayes had a 70.

And Irwin took a 74 including a double bogey seven on the 17th hole, where he pumped a wedge shot in the water.

At 144 were Spain's spectacular Severiano Ballesteros, Andy Bean, Dave Stockton, Joe Inman, England's Peter Oosterhuis and Phil Hancock

Bean's was one of the more interesting rounds of the tournament—a wildly erratic effort that included two double bogeys, six birdies and three bogeys.

Hubert Green, who won this title last year and PGA champion Lanny Wadkins did not qualify for the final two rounds. The field was cut to the low 60 scorers and ties for play today and Sunday.

Green, a two-time winner this season, shot 76-152. Wadkins was 79-156.

Arnold Palmer, the 48-year-old who won this title the last time it wasplayed at Cherry Hills, in 1960, also failed to make it. He bogeyed two of his last three holes for a 75-151, a single shot higher than the cut-off score.

Nicklaus went three over par for the tournament with a bogey on the first hole, then surged back with birdies on the third, fourth and fifth. He flipped a sand wedge shot to three feet for the first of the string, rolled in a 20-footer on the next and reached the par-five fifth with a three-wood second shot and two-putted.

He finished with a string of 13 consecutive pars, including a six-footer to save on the last hole.

Player matched three birdies with as many bogeys and had a shot at second alone until his final bogey, from a bunker on the 15th.

Andy North	70-70—140
J. C. Snead	70-72—142
Gary Player	71-71—142
Jack Nicklaus	73-69—142
Hale Irwin	69-74—143
a-Bob Clampett	70-73—143
Mark Hayes	73-70—143
Lee Trevino	72-71—143
Phil Hancock	71-73—144
Joe Inman	72-72—144
Peter Oosterhuis	72-72—144
Severiano Ballesteros	75-69—144
Andy Bean	72-72—144
Dave Stockton	71-73—144
Al Geiberger	71-74—145
Jerry Pate	73-72—145
Bruce Lietzke	72-73—145
Ray Floyd	75-70—145
Tom Ulozas	73-73—146
Victor Regalado	74-72—146
Bobby Nichols	74-72—146
Tom Kite	73-73—146
Bill Kratzert	72-74—146
Wally Armstrong	73-73—146
Tom Purtzer	75-72—147
Miller Barber	74-73—147
Bob E. Smith	74-73—147
Bill Brask	71-76—147
Johnny Miller	73-69—147
Chi Chi Rodriguez	74-73—147
Ed Fiori	74-73—147
Billy Casper	71-76—147
Pat McGowan	74-73—147
Dave Eichelberger	77-71—148
Ed Sneed	78-70—148
Mac McLendon	75-73—148
Bill Rogers	79-69—148
Gene Littler	73-75—148
Bobby Wadkins	71-78—149
Tom Watson	74-75—149
Harry Toscano	74-75—149
Wayne Levi	76-73—149
Dale Douglass	74-75—149
Artie McNickle	74-75—149
Dick McClean	78-71—149
Nate Starks	74-75—149
Walter Zembriski	76-73—149
Lee Elder	76-73—149
Leonard Thompson	74-76—150
George Burns	74-76—150
Charles Coody	74-76—150
Lou Graham	78-72—150
Mike McCullough	75-75—150
Bob Gilder	76-74—150
a-Jim Holtgrieve	79-71—150
Rod Curl	78-72—150
Bob Shearer	78-72—150
Tom Weiskopf	77-73—150
Steve Melnyk	79-71—150
Jerry McGee	74-76—150

a—Amateur

Seaver nabs elusive no-hitter

Tom Seaver, Cincinnati's 33-year-old right-hander, pitched the first no-hitter of his 11-year major league career Friday night as the Reds defeated St. Louis Cardinals 4-0.

Seaver, who has pitched five one-hitters and has carried no-hitters into the ninth inning three times before, struck out two batters and walked three in posting his seventh straight victory.

Seaver, who lost four of his first five decisions this season, raised his record to 8-4, throwing 118 pitches.

The no-hitter was the second of the season. Bob Forsch tossed one for the Cards on April 16 against Philadelphia. Seaver's no-hitter was the first for a Reds pitcher since Jim Maloney's in 1969.

The Reds scored three runs in the fifth on Rose's two-run double and Joe Morgan's RBI single, making a loser of John Denny, 6-5. Dan Driessen smacked a homer, his ninth, in the sixth.

In another National League game, Ed Ott drove in three runs with a homer and a single as Pittsburgh downed Atlanta 9-4. Dave Parker got his 10th homer for the Pirates in the eighth, and Bert Blyleven, 5-5, threw 4 2-3 innings of no-hit ball for the win. Bob Horner, the No. 1 choice in last week's amateur draft, made his major league debut for Atlanta with a two-run homer in the sixth in his third at-bat.

Bill Buckner's 13th-inning sacrifice fly scored Ivan DeJesus with the winning run as the Chicago Cubs beat Houston 7-6.

Seaver
. . . first in 11 seasons

Heity Cruz tied the game with a pinch home run and Jack Clark won it with a three-run shot in the ninth inning as San Francisco Giants defeated New York Mets 7-4.

Philadelphia's Steve Carlton tossed a five-hitter to post a 5-0 shutout over San Diego. Larry Bowa hit his first home run of the season in the ninth.

Dave Lopes slugged a fifth-inning home run to break a tie and give Los Angeles its seventh straight victory, a 2-1 triumph over Montreal Expos.

In the American League, Fred Lynn's two-out double in the eighth drove in two runs as Boston downed Seattle 6-3 and picked up its eighth straight victory.

Dennis Martinez, 6-3, shut out Oakland on nine hits and Eddie Murray drove in four runs with two homers and a double to give Baltimore a 6-0 victory over the A's. Baltimore has won 16 of its past 18 games.

Don Baylor and Ron Fairly homered on consecutive pitches off Andy Messersmith in California's five-run eighth inning and the Angels withstood a rally by New York Yankees for a 10-7 victory.

Rookie Clint Hurdle scored once and drove in another run with a pair of singles as Kansas City downed Chicago White Sox 2-1. Milwaukee scored twice in the top of the 10th inning on Robin Yount's sacrifice fly and a single by Charlie Moore for an 8-6 victory over Cleveland.

Darrell Jackson, making his first major league appearance, stopped Detroit on seven hits over 7 1-3 as Minnesota beat the Tigers 5-2. Rod Carew had a run-scoring double for the Twins.

Toronto swept a twi-night double-header with Texas, 8-3 in the first game and 5-2 in the nightcap.

★ ★ ★

AMERICAN LEAGUE

East	W	L	Pct.	GBL
Boston	44	19	.698	—
New York	36	25	.590	7
Baltimore	36	26	.581	7½
Milwaukee	35	26	.574	8
Detroit	31	29	.517	11½
Cleveland	26	32	.448	15½
Toronto	21	40	.344	22
WEST				
Kansas City	32	27	.542	—
California	32	30	.516	1½
Oakland	32	31	.508	2
Texas	30	31	.492	3
Chicago	29	31	.483	3½
Minnesota	25	35	.417	7½
Seattle	19	46	.292	16

Milwaukee 000 100 311 2— 8 12 0
Cleveland 000 400 020 0— 6 9 1
Sorenson, McClure (9), Castro (10) and Martinez, Moore (8); Wise, Kern 5-2, Spillner (10) and Alexander. HRs: Mil—Hisle (11), Thomas (15); Cle—Grubb (7), Bell (3).

Seattle 000 000 030— 3 8 3
Boston 021 000 03x— 6 7 2
Pole 4-8 and Stinson; Eckersley, Campbell 4-4 (8) and Fisk.

Oakland 000 000 000— 0 9 1
Baltimore 000 102 03x— 6 8 0
Langford 1-4, Sosa (7), Lacey (8), Heaverlo (8) and Essian; D. Martinez 6-3 and Skaggs. HR: Bal—E. Murray) (13).

Kansas City 000 010 100— 2 6 1
Chicago 000 001 000— 1 8 1
Gura 4-1, Bird (8), Hrabosky (9) and Porter; Barrios 5-6 and Nahorodny.

Detroit 000 010 001— 2 11 1
Minnesota 011 100 20x— 5 15 0
Rozema 2-3, Baker (5) and Parrish; D. Jackson 1-0, Marshall (8) and Borgmann.

Toronto 002 000 006— 8 8 1
Texas 100 000 020— 3 6 2
Underwood 3-7, Willis (9) and Ashby; D. Ellis 5-3, Lindblad (9), Cleveland (9) and J. Ellis. HR: Tor—Carty (8).

Second game
Toronto 220 000 100— 5 9 1
Texas 010 001 000— 2 6 2
Jefferson 5-6, Murphy (9) and Cerone; Moret 0-1, Corner (2), Umbarger (9) and Sundberg. HR: Tex—Bonds (8).

California 201 020 050—10 14 0
New York 000 010 033— 7 11 1
Aase 3-3, LaRoche (8), D. Miller (9) and Downing; Beattie 2-2, Messersmith (7) and Munson, C. Johnson (8). HRs: Cal—Baylor (16), Fairly (7). NY—Spencer (7).

★ ★ ★

NATIONAL LEAGUE

East	W	L	Pct.	GBL
Chicago	34	24	.586	—
Philadelphia	31	26	.544	2½
Montreal	32	31	.508	4½
Pittsburgh	27	31	.466	7
New York	28	36	.438	9
St. Louis	23	41	.359	14
West				
San Francisco	39	21	.650	—
Cincinnati	38	25	.603	2
Los Angeles	35	27	.565	5
Houston	26	32	.448	11½
San Diego	27	35	.435	12½
Atlanta	24	35	.407	14

St. Louis 000 000 000— 0 0 2
Cincinnati 000 031 00x— 4 7 1
Denny 6-5, Schultz (7) and Simmons; Seaver 8-4 and Werner. HR: Cin—Driessen (9).

Montreal 001 000 000— 1 4 0
Los Angeles 000 110 00x— 2 10 0
Rogers 7-7 and Carter; Rau 7-2 and Yeager. HR: LA—Lopes (6).

New York 000 310 000— 4 9 0
San Fran 000 002 104— 7 11 2
Kobel, Lockwood 7-5 (7), D.Murray (9) and Hodges, Stearns (8); Halicki, Curtis (6), Laveile 5-4 (8) and Hill. HRs: SF—Ivie (4), Madlock (6), H. Cruz (3), Clark (8).

Chicago 020 002 001 100 1— 7 15 0
Houston 000 210 011 100 0— 6 16 1
Burris, Sutter (8), Holtzman (9), Moore (9), Hernandez (9), McGlothen (10), Reuschel 2-0 (12) and Rader, Cox (10); Lemongelo, Sambito (8), Forsch (10), Williams 1-1 and Ferguson.

Pittsburgh 123 100 110— 9 17 0
Atlanta 000 022 000— 4 7 1
Blyleven 5-5, Whitson (6) and Ott; Niekro 7-7, Skok (4), Solomon (6), Camp (7), Easterly (9) and Murphy. HRs: Pgh—Ott (4), Parker (10); Atl—Horner (1).

Phila 000 120 101— 5 8 0
San Diego 000 000 000— 0 5 2
Carlton 7-6 and McCarver; Jones 5-5, Kinney (9) and Roberts. HR: Phe—Bowa (1).

PACIFIC COAST LEAGUE

Hawaii 001 400 020— 7 11 4
Vancouver 004 020 000—6 10 1
Dunning, Bernal (6) 2-3, and Davis; Huffman 0-4, McCatty (8), and Robinson. HR—Hawaii, Maloof (1). A—3,618.

Bo second

CALGARY — Bo Mearns of Victoria, riding The Flying Nun, placed second Friday night in the $5,000 Avco Cup competition at the Calgary International Horse Show.

Canucks sign Gradin

VANCOUVER (CP) — Vancouver Canucks announced the signing of Swedish centre Thomas Gradin, 22, to a two-year National Hockey League contract Friday.

Gradin, who scored 21 goals and 21 assists in 36 games with AIK of Stockholm last season, was chosen an all-star at last year's Izvestia tournament in Moscow. Two years ago he was selected the outstanding junior in Sweden, having begun league play at 15.

Jake Milford, Canucks' general manager, said at a news conference that the team gave Chicago Black Hawks a second-round choice in either the 1980 or 1981 amateur draft in order to get Gradin's negotiating rights.

It will be Vancouver's choice because Chicago general manager Bob Pulford was unsure of signing Gradin. Chicago has several centres already on its roster.

Gradin's signing brings to four the number of Swedish players recently acquired by the Canucks. Centre Roland Eriksson and defencemen Lars Lindgren and Lars Zetterstroem have already inked contracts.

Islanders selected

CALGARY — Craig Higgins of Victoria and Gerald Kazanowski of Nanaimo are among 28 players from across Canada invited to take part in a three-day selection camp June 26-28 for the national junior basketball team.

Higgins, preparing to enter his sophomore year with Canada West champion University of Victoria Vikings, is one of six returnees from last year's team. Kazanowski, most valuable player in the 1978 B.C. high school championships, graduates from Nanaimo Senior Secondary and will enter UVic in September.

The camp will be reduced to 12 players after the three-day selection try-out. Games are planned in Calgary July 4, Edmonton July 5 and Lethbridge July 6.

Neale denies hitting fan

BIRMINGHAM, Ala. (AP) —Harry Neale, former coach of New England Whalers, denied Friday he hit a woman spectator on the head with a hockey stick during a World Hockey Association game last Thanksgiving Day.

Neale testified during trial of a suit by Mrs. Treva Duncan of Birmingham for injuries she claimed she suffered. She is not asking for a specific amount of damages but instead asked that a jury decide on the amount if she wins the case.

Neale, who signed recently as coach with Vancouver Canucks of the National Hockey League, told the Jefferson County jury he heard spectators yelling at him during the WHA game beween the Whalers and Birmingham Bulls, but he denied breaking the stick on a railing and slinging it into the crowd.

Neale admitted under cross-examination that he apologized to Mrs. Duncan after police told him she had been hurt.

Neale admitted swinging the stick at the glass.

Sport today

CRICKET
10:30 a.m. - Start of Albion six-a-side tournament, Beacon Hill and Windsor Parks.

TENNIS
Noon, 1:30 and 3 p.m. - Singles, doubles and mixed doubles finals, Oak Bay Club tournament, Oak Bay Tennis Club.

SOCCER
Noon - Annual Victoria vs. Vancouver Old-Timers match, Centennial Stadium.

HARNESS RACING
1:30 p.m. - Parade to post, Sandown Park.

FASTBALL
7 p.m. - Opening game in Pacific Northwest League doubleheader, Victoria Budgets vs. Woodenville of Seattle, Royal Athletic Park.

AUTO RACING
7 p.m. - Start of Paul Ridell Thrill Show, Western Speedway.

Leaders visiting Budgets

By REG REYNOLDS

Victoria Budgets are starting off with top flight opponents for their first home games in the Pacific Northwest Fastball League.

First-place Woodenville Lumber of Seattle meets the Canadian champions for doubleheaders at 7 tonight and 11:30 a.m. Sunday at Royal Athletic Park.

Woodenville leads the highly-rated five-team league with a 5-3 record while Westside Federal of Seattle is second at 7-5, Budgets are third with a 4-4 record, Seattle Peterbilt is fourth at 4-5 and 3-6 Tacoma is last.

Budgets earned a split of a doubleheader in their league opener at Seattle a month ago. Hilliard Viydo shut out Budgets 4-0 but Andy Konopacki pitched Victoria to a 5-3 win in the second game.

Woodenville's top hitters are Bob Cole, .476 average and six runs-batted-in, and Merle Bragg, .364 average and five runs-batted-in.

Ed Gianini, 2-0 with a .062 earned-run-average, and Viydo are the Woodenville mound aces.

Although Budgets have displayed strong hitting in some exhibition games they have had their problems in league play.

"I don't think we have anyone hitting over .300 in the league but our pitching has been good enough and our defence has been excellent," says Budgets coach Harvey Stevenson.

Budget shortstop Bob Holness is tied for third in league RBIS with five and Dennis Eckert is among the leaders with two home runs.

TEXAS LEAGUERS — Acupuncture is working for Stan Kern. The "Colonel" has been undergoing the needle treatments for more than a week and apparently they are doing wonders for his chronic back ailment. The pain is gone and the big righthander felt so good Thursday that he went out and bought new spikes and a new glove and pitched batting practise...Rookie reserve Rob Coldwell was suffering from "water on the knee" last week but was feeling well enough to practise Thursday...Holness and second baseman Carl Walker have yet to make an error in eight league and 12 exhibition games...Budgets and co-sponsor CFAX didn't do as well as they hoped in the opening four-game series of Super Series 78 but crowds are expected to improve with each series...The paid attendance for the four Springfield games was reported to be 1475...Aurora, Illinois plays here next week with doubleheaders Friday and Saturday starting at 7 p.m.

Hurler in huff

BOSTON (AP) — Veteran south-paw Bill Lee walked out Friday on Boston Red Sox, apparently in a huff over the sale of close friend Bernie Carbo to Cleveland Indians.

Lee visted the clubhouse in Fenway Park during the early afternoon, packed his personal belongings and tore his name tag from his locker.

At a news conference after the Red Sox 6-3 victory over Seattle Mariners, in which Lee did not play, general manager Haywood Sullivan said displinary acton will be taken against Lee, the club's player representive.

"I have not talked to Bill at all," Sullivan said. "I have made every effort to call him, starting about 7:40 tonight. On one phone call he wouldn't talk to me. On later calls his phone was busy."

Sullivan said he had discussed the situation with American League president Lee McPhail and Ray Grevey of the player relations committee to "get some suggestions from them."

VICTORIA DOLPHINS JR. FOOTBALL CLUB
MAIN CAMP — COPLEY PARK
(Vanalman and Ridgeway)
Equipment Issue: Sat. June 17 — 10 a.m. to 4 p.m.
First Practice: Sun. June 18 — 7:00 to 9:00 p.m.
All interested players welcome.
For Further Information:
B. Gingell 477-9954

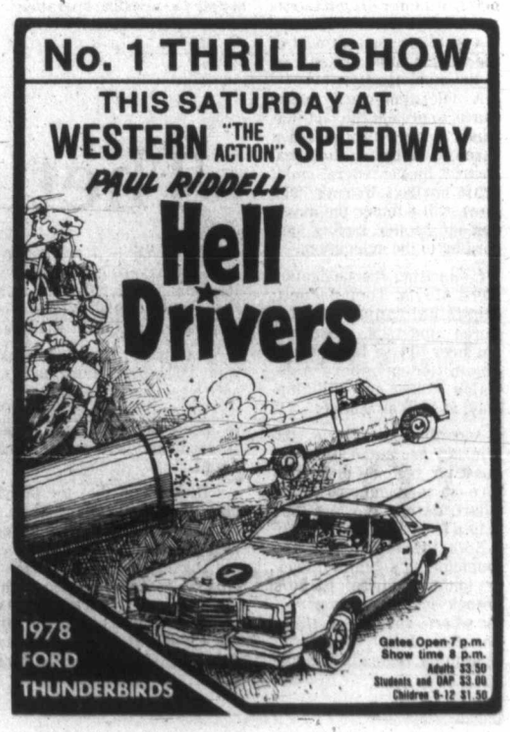

Dorothy wins fifth crown in close game

After cruising through the first four rounds, Dorothy De Girolamo found herself in a fight in Friday's 18-hole final round of the Victoria and district golf championship at Gorge Vale.

De Girolamo, playing on her home course, fired a three-over-par 79 to edge challenger Pat Derry 1-up and retain the title for the fourth successive year and fifth time over-all.

The champion, who captured medal honors Monday with a 78, was two down after 12 holes but battled back to even the match with a three-foot birdie putt on 13.

Then Derry put her tee shot only 14 inches from the cup on the next hole to regain the lead.

DeGirolamo won the 15th, and after the 16th was tied, parred the final two holes while Derry took a double bogey and bogey.

Derry had knocked off five-time champion Shirley Naysmith of Royal Colwood in the quarter-finals Wednesday, then advanced to the final by nipping Heather Stewart of Uplands on an extra hole in the semi-finals Thursday.

The medalist had easily defeated 16-year-old Jill Johnson of Saltspring Island 7 and 6 in the semis Thursday, after disposing of Betty Forgie of Oak Bay 8 and 7 and Juanita Turner of Gorge Vale 6 and 5 earlier.

FINAL RESULTS

Consolation flight: Lorna Rooper (U) defeated Bernice Breffit (U) 4 and 3.

First flight: Gert Pumfrey (GV) defeated Mary Browett (GM) 2 and 1.

Second flight: Lil Thirwell (U) defeated Kay Rickinson (RC) 6 and 5.

Third flight: Peggy Matthews (GV) defeated Terese Todd (RC) 8 and 6.

Fourth flight: Mike Price (RC) defeated Margaret Ubukata (RC) 2 and 1.

Fifth flight: Pat Tucker (V) defeated Bessie Law (Mef) on the 18th.

Sixth flight: Freda Munch (GV) defeated Marianne Johnson (RC) 1 up.

Seventh flight: Kathleen Craig (RC) defeated Joan Robertson (RC) 3 and 2.

Eighth flight: Doris Whittef (CH) defeated Joan McGlenen (RC).

Dorothy DeGirolamo, left, and Pat Derry

Officials cracking down on drivers at Sandown

By JIM TANG

Harness-racing drivers, just like jockeys, have to answer for their actions on a race track and in addition to being fined or set down they are also charged with demerit points.

Eight of them earned the displeasure of the judges during the first seven days of the Sandown Park standardbred meet and the punishment totalled nine demerit points and $275.

"Failure to drive a horse to the extent of its ability, considering track conditions, weather and circumstances confronted in the race, by failure to set or maintain a pace comparable to the class in which he is racing by going an excessively slow quarter or any other distance" was the charge in five instances. Sten Ericsson paid $50, Don Bell and Joe Rankin paid $40 and Joe Hudon and William Pennington paid $30 each for that infraction and all were given one demerit point.

The stiffest penalty — $50 and three demerit points — was handed out to Roger Provencher, who was charged with putting a wheel under, crowding and interfering with a horse during a race on opening day. Keith Linton was fined $25 for failing to report to the paddock judge the required hour before post time and Rene Dionne was given a demerit point and fined $10 for failure to have a proper saddle cloth while warming up a horse before a race.

On Friday, the drivers particularly noticed were Dave Jungquist, who took the driving lead with an eighth victory; Ericsson and Jim Morhorich, who both had two wins, and Bob Boyd, who got Hazels Yankee across the finish line first in the featured ninth race.

Now one victory ahead of Willie Urquhart and Hudon, Jungquist brought Spunkey Dale, which drew in when Tough Actor was scratched, from behind to cop the third race. Hudon caught the blanked Urquhart by winning with Charmin Dusty in the second race.

Ericsson, now in the running for top driver with six wins, scored with the 7-2 Michaels Derby in the fourth race and favored Arrow Panaro in the sixth. Mohorich came fast in the late going each time to prevail with Nechako Prince in the fifth and Senga Logan in the seventh.

Slightly overlooked because of breaking in its previous start and finishing 27 lengths in arrears, Hazels Yankee, which usually wins from the front end, came from behind for its second win of the meeting, passing Trevor John in the late yards.

However, the highlight of the day for the Jim Keelings was the mutuel handle. It totalled $74,135, the biggest evening handle of the meeting and $15,573 more than was wagered on the first Friday.

Today's 10-race card starts at 1:30 and next week sees a continuation of nine-race programs starting at 5:50 on Monday and Wednesday evenings and a 10-race Friday night card starting at 5:35.

★ ★ ★ ★ ★ ★

FIRST RACE — $600, 1 mile trot, open trot.
Holridge E (Holingswth) 5.70 3.20 2.80
Bronfosaurus (Urquhart) 3.70 3.20
Stylish Season (Armstrong) 3.80
Time 2:13. Exactor $23.80.
Bethel Champ, Frisky Reed, Holridge Dakota, Questend also ran. Canon Demon scratched.

SECOND RACE — $600, 1 mile pace, claming — claiming price $1500 plus allowances.
Charmin Dusty (Hudon) 4.10 3.30 3.00
Mr. Ming (Linton) 6.00 4.80
Jimi Jude (Williams) 5.00
Time 2:10 3/5. Exactor $30.70.
Moon Girl, Syvilla, Lebret, Johnny Pence, Streak N Susie also ran.

THIRD RACE — $600, 1 mile pace, claiming — claiming price $1500 plus allowances.
No Dill (Bell) 3.90 3.10 2.10
Spunkey Dale (Jungquist) 3.10 2.10
Reihom Duke (Provencher) 2.10
Time 2:13. Exactor $13.10.
Beaver Cash, Waynes Buddy, Marlu Gus, Kahoka Jeff, Glen Crooks also ran. Tough Actor scratched.

FOURTH RACE — $600, 1 mile pace, claiming — claiming price $2,000 plus allowances.
Michaels D (Ericsson) 14.80 4.60 3.30
Linda Quill (Tonkin) 4.60 3.20
Taiga (Bouvier) 5.30
Time 2:11 2/5. Exactor $56.20.
Dustys Norman, Andys Lester, Sallys Sister, Macs Glory, Frosty Adios G.B. also ran.

FIFTH RACE — $600, 1 mile pace, non-winners $600 last six starts.
Nechako P (Mohorich) 5.40 2.70 2.70
Mikes Dominion (Colton) 3.60 2.90
Holridge Caper (Hollingsworth) 3.80
Time 2:09. Exacor $27.10.
Adios Tee Maral, Monterey Brook, Hannrihan, Hidden Time, Guy Dominion also ran.

SIXTH RACE — $700, 1 mile pace, claiming — claiming price $4,000.
Arrow P (Ericsson) 6.40 2.30 2.50
Maple Hills Don (Bell) 3.00 2.80
Von Von (Boyd) 3.30
Time 2:08 2/5. Exactor $14.80.
Honor Mary Ann, Shady Hill Sam, Kevin Minber, Got To Be also ran.

SEVENTH RACE — $650, 1 mile pace, claiming — claiming price $3,000 plus allowances.
Senga L (Mohorich) 17.80 5.80 3.80
Dobbie Joe (Linton) 3.40 3.20
Little Duster (Ericsson) 6.40
Time 2:10 2/5. Exactor $55.10.
Marc Kimberly, Lumbers Little Bit, Maison N, Dunhoe, Desert Jewel also ran.

EIGHTH RACE — $1200, 1 mile pace, preferred.
Exel B Mc (McCallum) 13.10 6.90 4.30
Mitchs Butch (Rankin) 4.10 3.30
Fort Tilden (Linton) 4.20
Time 2:06 2/5. Exactor $76.70.
Dusty Tex, Holridge Elaine, Mss Hazel, Dark Phantom also ran.

NINTH RACE — $1200, 1 mile pace, preferred.
Hazel's Yankee (Boyd) 7.70 5.20 4.70
Trevor John (Rankin) 5.80 4.00
Hunters Quill (Ericsson) 6.00
Time 2:06 1/5. Exactor $43.60.
Cut The Deck, Winsome Adios, Brown Flare, Dustys Bomber, Freeman's Memory also ran.

TENTH RACE — $650, 1 mile pace, non-winners $800 last six starts.
Tara Richard (Sibiga) 22.20 16.00 5.30
Nechako Alice (Urquhart) 4.90 3.70
Nechako Kate (Galbraith) 3.60
Time 2:11 2/5. Exactor $102.90.
Dominion Duke, Dilly Jim, Marcus Cush, Cal's Dominion also ran. Todds Choice scratched.
Attendance: 1179. Handle $74,135.

Entries

FIRST — $600, claiming, one-mile pace:
Billy Adios — J. Hudon
Dons Florico — S. Ericsson
Halcony Harmy (2) — **R. Tessier**
No See Em — D. Bell
Dons Sheldon (1) — **D. Jungquist**
Adios Lorene — G. Tonkin
Leytrue — C. Gagnon
Sengal Scarlett (3) — **J. Mohorich**
Also eligible:
Starling Adios — M. Armstrong

SECOND — $600, claiming, one-mile pace:
Step Dance (1) — **S. Ericsson**
Mark Baker (3)
Mark Dominion (2) — **L. Clark**
Leaders Direct — J. Hudon
Alfal Cindy — D. Bell
Rasputin — C. Sibiga
Spunkey Dale — D. Jungquist
Paddy McGinty — W. Urquhart
Also eligible:
Timber Bill — M. Armstrong

THIRD — $600, claiming, five-eighths mile pace:
Tharyago — B. Pennington
Governors Sprite — M. Williams
Steady Ace — R. Provencher
Western Raider — M. Armstrong
Andy's Captain (1) — **M. Evans**
Stop Watch (2) — **D. Jungquist**
Lolitas Best (3) — **C. Gagnon**
Bay Mark — C. Sibiga
Also eligible:
Noble Express — W. Haining Jr.

FOURTH — $600, claiming, one-mile pace:
Flame Comet (2) — **M. Bouvier**
TV Pilot — T. Burke
Snagel (1) — **D. Jungquist**
Lennies Choice — J. Hudon
Ruby Khan — G. McCallum
Rawhide Quill — M. McCallum
Eva Lily Cash — B. Boyd
Senga Kay (3) — **G. Tonkn**

FIFTH — $600, one-mile pace:
Pacen Bill — C. Gagnon
Holridge Della — M. McCallum
Vis Dominion — D. Jungquist
Miss Rajan (1) — **S. Ericsson**
Jambo Don — T. Burke
Quiet Majority (2) — **M. Bouvier**
Senga Tafer — J. Mohorich
Maple Hills Shelby (3) — **D. Bell**

SIXTH — $600, claiming, one-mile pace:
Butternut Jet (1) — **D. Jungquist**
Irish Beth McCall — L. Clark
Spang Time (3) — **J. Rankin**
Bald Scott — L. Pitre
Karrob Gift — J. Hodson
Woodys Kat (2) — **M. Galbraith**
Miss Rusty Gold — W. Haining Jr.

SEVENTH — $600, one-mile pace:
Dungavel Duchess — C. Gagnon
Holdridge Dinah — M. Colton
Erin Jove — C. Sibiga
Bifty Brooke (2) — **D. Jungquist**
Meloday Wave — T. Burke
Calleghan (1) — **J. Rankin**
Irish Stadt (3) — **W. Urquhart**
Jeppy Ho — M. Evans

EIGHTH — $800, claiming, one-mile pace:
Marc Doc — D. Bell
Andys Adam (2) — **G. Tonkin**
Nevele Soliotor — S. Ericsson
Ruby Parker — K. Linton
Prairie Bandit (3) — **C. Gagnon**
Hawthorne Volo (1) — **D. Jungquist**
Four Score — C. Sibiga

NINTH — $1,000, one-mile pace:
Hazels Yankee — B. Boyd
Barnaby Jove — S. Ericsson
Delta Duke (3) — **R. Gemmil**
Overburden (1) — **J. Mohorjch**
Dustys Speedball (2) — **K. Linton**
Little Pence — J. Hudon

TENTH — $750, optional claiming, one-mile pace:
Antique Adios (1) — **J. Hudon**
Ardens Perry — M. Bouvier
K. Cash Adios — S. Ericsson
Banner Dundee — H. Ericcson
Bethany Odd (3) — **A. Bowman**
Come Back Due (2) — **D. Jungquist**
Senga Gaylord — J. Mohorich

Colonist selections in bold trype with order of finish in parentheses
Post Time: 1:35 p.m.

Richdale pilots Remcos

A two-run first inning provided Bob Richdale all the support he needed to pitch Remco Office Systems past Taylor House Movers 3-1 Friday night in a Heywood Avenue Park Men's League game.

Daryl Ell and Ken Geary crossed the plate on Paul Baines' double in the first and Richdale scored the insurance run in the second inning after reaching on an error.

On the mound, Richdale yielded just one hit over seven innings, striking out eight and walking three. A pair of wild pitches in the third inning contributed to Taylor's only score.

Nancy shaken by mishap

ROCHESTER, N.Y. (AP) — One of Nancy Lopez's drives struck a spectator and unnerved the rookie sensation on the back side as she shot a one-under-par 72 and was one shot off the lead Friday in a $75,000 Ladies Professional Golf Association tournament.

Silvia Bertolaccini used an eagle en route to a two-under-par 71 and assumed sole control of the opening round at the Locust Hill Country Club.

Lopez was so shook up that she took her first double bogey in 83 holes after her drive struck a fan under the 10th hole. She struggled to a closing 39 but was still tied for second place.

"I'm very emotional," said the 21-year-old rookie sensation. "If I had killed him, I would have quit. I was still crying on the 11th hole."

Still, she came up with her 14th performance of par or better in her last 15 rounds. Lopez is bidding to become the first LPGA woman to win five straight tournaments.

The fan, Rochester dentist Gerry Mesalella, was not hurt seriously and watched Lopez finish her round.

Alex Reinhardt, Murle Breer and Sandra Spuzich all shot 72s on the cool, sunny day to share second-place with Lopez.

Sandra Post of Oakville, Ont., who now makes her home in Florida, was in a group at 74, three strokes off the pace, that included Jane Blalock, Hollis Stacy and Louise Bruce of Toronto.

Eleven players matched or broke par over the 6,202-yard course. Beth Solomon, M.J. Smith, Janet Coles, Cathy Morse and Kathy McMullen all matched par.

Bertolaccini, a 28-year-old Argentine who won for the first time last year, eagled the 450-yard, par-five fourth hole and birdied the next hole to move into the early first round lead with Lopez. However Lopez dropped off the pace with her double bogey at 10.

Bertolaccini moved into the sole lead with a birdie on the 15th. If Lopez wins the first prize of $11,250 Sunday, she will become professional golf's all-time rookie money winner.

Jerry Pate won $153,102 on the men's tour on 1976. A victory would push Lopez's total $234 past Pate.

Handicap golf at Cedar Hill

The next round of the Harris-Erickson Cup women's golf matches is Monday at Cedar Hill Golf Club with the following draw:

9 a.m. — C. Johnson, M. Turner, E. Anderson, M. Hibberson.
9:07 — J. Turner, S. Naysmith, B. Phillips, B. Fiddes.
9:15 — G. Pumphrey, P. Perry, J. Lovitt, J. Smith.
9:22 — I. Horne, P. Mathews, J. Moore.

Amateur tied for top spot

ST. THOMAS, Ont. (CP) — Amateur Rob Dew of Inglewood, Ont., and professional Erin Fostey of Orillia share the lead with 70s after the first round of the Ontario Open golf championship at the St. Thomas Golf and Country Club.

Dew, 21, a student at University of Indiana, was the opening-day surprise Friday, putting together rounds of 35 to win his share of the lead.

One of seven Canadians on the university's 10-man golf team, Dew had only one bad hole, the 16th where he took a triple-bogey seven.

Until that time he was four under par and looked well on his way to breaking the course record. As it was he and Fostey tied the record set last year by Ed Ervasti of London.

Fostey, a former Ontario Hockey Association Junior A player with Ottawa 67s, fired rounds of 37-33 for his share of the lead.

While Dew and Fostey were surprise leaders Friday, equally surprising were the scores turned in by veterans George Knudson of Toronto and amateur Nick Weslock of Burlington, Ont. Knudson fired a 74, Weslock a 76.

Weslock, who like Knudson now plays out of Oakville's Glen Abbey, was very much a contender until the 18th hole.

He pulled his drive into the trees along a river and then took a provisional shot and sent it right after the first one and ended with a double-bogey seven.

Victorians Cec Ferguson and Bob Beauchemin shot 36-39-75 and 40-42-82 respectively.

The two low Canadians in the field of 127 will automatically qualify for the Canadian Open at Glen Abbey.

The purse here is $20,000 with the winner's share $4,000.

a-Rob Dew, Inglewood	35-35	—70
Erin Fostey, Orillia	37-33	—70
Don Allman, Brantford	37-34	—71
Bob Panasiuk, Windsor	36-36	—72
Brent Loutit, Hamilton	35-37	—72
Scott Knapp, Woodbridge	37-35	—72
a-Donald White, London	37-36	—73
Dean Jewart, New York	37-36	—73
Paul Kennedy, Brampton	37-36	—73
a-Steve Fellinger, N. Falls	39-34	—73
a-Jeff Van Vliet, St. Thomas	37-37	—74
a-Tom Faulds, London	33-41	—74
Mark Shushack, Th. Bay	37-37	—74
Michel Boyer, Quebec	36-38	—74
Moe Norman, Kitchener	40-34	—74
a-Nick Weslock, Burlington	36-38	—74
John Jacobs, Calif.	39-35	—74
Greg Pidlaski, Mississauga	38-36	—74
a-Sandy Billyard, Fonthill	37-38	—75
Andy Coulson, Thornhill	40-35	—75
a-Ted Pease, St. Thomas	40-35	—75
a-Gary Stickl, Niagara Falls	39-36	—75
Cec Ferguson, Victoria	**36-39**	**—75**
Dan Halldorson, Brandon	40-35	—75
Don Graham, Medicine Hat	38-38	—76
Gar Hamilton, Toronto	37-39	—76
Bob Beauchemin, Victoria	**40-42**	**—82**

Lopsided wins in seniors golf

First-place Uplands surprised Victoria Golf Club by registering a 6-0 victory on the losers' course Friday in one of three Vancouver Island Senior Golf League match-ups.

Fred Ball, Harry Barnes, Carl Locatelli and Leif Erickson each defeated their hosts and Uplands won both best-ball competitions in picking up the sweep, improving the club's league-leading point-total to 18½.

Royal Colwood, now in second with 14 points, tripped Gorge Vale 5-1 and third-place Glen Meadows, with 13 points, swept Cedar Hill 6-0.

Victoria is third in league standings with 11½ points, Gorge Vale follows with 9½ and Cedar Hill brings up the rear with 5½ points.

CEDAR HILL 0, GLEN MEADOWS 6
Johnny Johnson lost to Bill Griffiths 3 and 1; Cliff Smith lost to Harry Tobin 4 and 3. Glen Meadows won best ball.
Cy Osborn lost to Gordon Perry 5 and 4; Stan Clarke lost to Mike Ruddy 5 and 4. Glen Meadows won best ball.

GORGE VALE 1, ROYAL COLWOOD 5
Bill Jaffray defeated Clyde Clark 2 and 1; Doug Ritchie lost to Dave Nisbet 3 and 2. Colwood won best ball.
Arnold Lawson lost to Mickey Bartkow 5 and 4; Warren Middleton lost to Don Emburg 3 and 2. Colwood won best ball.

UPLANDS 6, VICTORIA 0
Fred Ball defeated Bob Ayer 3 and 1; Harry Barnes defeated Howland Smith 1 up. Uplands won best ball.
Carl Locatelli defeated Bill Thompson 2 and 1; Leif Erickson defeated Ray Cranston 1 up. Uplands won best ball.

Super-stocks try Nanaimo again

Super-stock drivers are hoping Nanaimo gets a respite from the rain this weekend.

A downpour that fell during time trials forced postponement of the super-stock program at Nanaimo's Grandview Bowl June 10 so the super-stocks will try again Sunday with time trials starting at 1 p.m.

Dave Johnson is in 10th place in the Island points series as Victoria drivers hold down the first nine placings.

There is no racing in Victoria this weekend as the Paul Riddell Thrill Show featuring stunt drivers on motorcycles and in 1978 Thunderbirds takes over Western Speedway. Gates open at 7 tonight.

The stock cars return here June 24.

SUPER-STOCKS

Jim Caudwell, Victoria	486
Gary Bemister, Victoria	290
Greg Court, Victoria	253
Ron Fleet, Victoria	203
Larry Pollard, Victoria	190
Tony Oxley, Victoria	184
Siegie Sawatzki, Victoria	159
Dave King, Victoria	134
Terry Forsyth, Victoria	130
Dave Johnson, Nanaimo	101

Victoria's Largest Selection of 3-5-10 Speeds & Children's Bikes
Trades Welcome
Open Fridays 'til 9 p.m.
4-10
RUSS HAY BICYCLE SHOP
2542 Government St.
384-4722

OK TIRE STORES
GT RETREADS
ECONOMY CARS 550x12 A78x12 600x12 A78x13 600x13 B78x14 650x13 — 17.95 ok
COMPACT CARS 700x13 C78x13 645x14 C78x14 665x14 D78x14 — 18.95 ok
INTERMEDIATE CARS E78x14 F78x14 F78x15 — 19.95 ok
STANDARD SIZE G78x14 G78x15 — 20.95 ok
STATION WAGONS H78x14 H78x15 — 21.95 ok
INSTALLATION INCLUDED
TIRE GUARANTEE
For workmanship and tire defect for the life on the tire
master charge
3030 NANAIMO ST.
Turn off Finlayson at Trader Vic's
386-3156

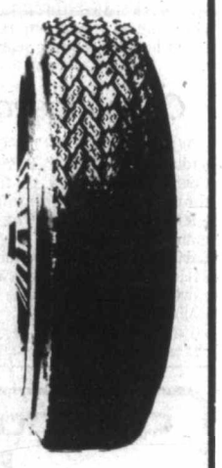

DOUBLE WINDOWS ALCAN
SAVE HEAT
SAVE MONEY
IMPROVES INSULATION
CALL DOUG BOWKER
652-3901 or RES. 652-2761
NO OBLIGATION
ALCAN BUILDING PRODUCTS

Golf is relaxing — Waiting in crowds is infuriating.
PLAY IN COMFORT
at ARDMORE
Golf Course
656-4621
PHONE FOR GOLF AND WEATHER REPORT
THEN DRIVE OUT FOR YOUR GAME
930 ARDMORE DR. AT W. SAANICH RD.
4-14

Tennis Wear
sure to please father
10% OFF NOW UNTIL FATHER'S DAY
(Men's wear only)
centre court racquets
"The Merchants of Tennis"
1543 Pandora Ave. in Stadacona Centre
598-7175
6-9

'78 DATSUN B 210 SPECIAL
$3990
(Includes freight and dealer preparation)
While supplies last!
SPECIAL FEATURES:
• Gas economy champion: up to 80 km/gal for highway driving: Transport Canada approved tests, your mileage will vary.
• Low cost 12,000 km service intervals.
• Room for 4 plus luggage. Nice interior extras.
• Tight 34.1' turning circle: light touch steering.
• Rally proven 1.4 litre 80 BHP engine.
• One of the industry's most advanced anti-corrosion treatments. Meticulous finish.
DATSUN B 210
DATSUN
MADE BY NISSAN
280 Z—B 210—F 10—SPORTRUCK—200 SX—510
WHERE THE SMART MONEY'S GOING.
McCALLUM MOTORS LTD. 382-6122
Corner Yates and Cook
DL D0085A

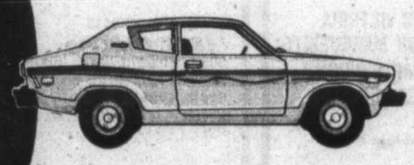

274 PROPERTY WANTED

CASH

Builder developer needs raw land, serviced land or projects, at any stage of development. All areas. No project too large or too small; quick decisions. Courtesy to all agents. Unicon Homes Ltd. 386-0130

"LAND WANTED": FOR HOMEstead site, B.C. or Western Alta. No services or development required. Water on property preferred. Please send details to: Rod Webb, No. 2 - 400 Silin Forest Road, Fort McMurray, Alta., T9H 3S3.

WANTED
Professional couple require three bedroom home in Oak Bay or Rockland area. Rent with long Modern design. Rental range to $650. Call 598-9654. References provided.

HAVE LAND OR PROJECT?
We are interested in buying land for subdivisions, site for high, medium or low density, or revenue projects in progress. Phone Kasapi Construction, 386-6191.

280 ACREAGE FOR SALE AND WANTED

6.05 ACRES

Plus cabin rented at $120 per month. Septic tank cleaned and overhauled. Stream through property. Good trees. Owner says make an offer on $35,000.
TO VIEW CALL 477-0141.
BRUCE BATEMAN
477-0141 384-2827
ANDY ANDERSON
388-6275 PAGER 401

5.63 ACRES
PRICE SLASHED

For quick sale now only $45.00. Includes set of house plans. Septic field approved. Good well and pump house 118 ft. 3 gal. per min. Stream through property. Road roughed in. Good trees. To view call 477-0141.
BRUCE BATEMAN
477-0141 384-2827
ANDY ANDERSON
388-6275 PAGER 401
THE PERMANENT

1.6 ACRES
SAANICH

1.6 cleared acres, suitable for animals, and in a nice quiet location. Nice rural views, yet close to town and a short walk to bus lines. NEW MLS 33864. Priced at $47,500, call now for more information. NEIL R. MacDONALD 386-3494 (24 hrs.)

SAANICH
9.22 ACRES

New listing, 9.22 acres of superb property. Mostly cleared meadow land, yet it has a good selection of trees, plus a small stocked lake borders one side. Here is privacy, seclusion and lots of peace and quiet. MLS 33863. No drive by's. Call now to view with NEIL R. MacDONALD 386-3494 (24 hrs.).

CENTURY 21 Western Homes
1037 Cloverdale Ave. 386-3494 (24 hrs.)

UNBELIEVABLE
—BUT TRUE
60 ACRES—
SAANICH

Some of the best land on the Peninsula. Very realistically priced at only $7,000 per acre (consolidated). Try us with your terms and trades. Please call Vaughn Thompson, Victoria Realty Ltd. 386-3585, res. 658-8541.

SEAVIEW
ACREAGES

Over 10 acre each, well treed, view over Port San Juan Harbour road frontage. Quiet, secluded area for the Naturalist. Priced from $17,900 ML, with offers considered. Further detail by calling 382-9191 HERB McDANNOLD 384-6768
THE PERMANENT

FRESH AIR

And room to breathe, if you buy this lovely piece of land. 1.98 acres level and all fenced. 1,700 sq. ft. rancher home. Small barn and workshop. 4 bedrooms and rec room, spacious kitchen. Garage. Asking $93,000. See it now.
LOUISE WILTERMUTH 477-6307
FLO PELLING 384-5024
CASTLE PROPERTIES 386-6164

NEAR MAPLE BAY, JUST EASY of Duncan, 180 acres of view property serviced by municipal water and not in the A.L.R. Subdivision potential. Priced at just over $2000 per acre. For information contact Paul Osborne, J. H. WHITTOME & CO., LIMITED, 68 Station St., Duncan, B.C. 746-6161 or eves. 746-5329.

3 ACRES DUNCAN

Superb home site, approx. 3 acres, one-third treed, two-thirds meadow with gorgeous maples. 5 minutes from Duncan and Maple Bay above Lake Quamichan. See sign on property on Lakes Rd vicinity Wicks, asking $53,000. Owner 112-534-9875.

METCHOSIN
333 acres approx. 30 acres in ALR. Rest available for development or ? Asking $2012 per acre. Farmhouse, cottage and outbuildings. For appointment to view, call DAVID SCOTT.
P. R. BROWN AND SONS LTD.
385-3435 762 Fort 479-4405

2 ACRES

In quiet area of west Burnside. Lots of trees. $43,000. CLIFF SALMOND, GARDNER REALTY LTD. 385-7721 or 477-3626.

FOR SALE BY OWNER
3 bedrooms, 2 fireplaces, custom-built home on wooded 2 acre lot in Metchosin. Enquiries, phone 384-0387 or 478-1286.

10-ACRE PARCELS
$39,800 WITH $2900 DOWN
388-6876 FOR BROCHURE

VIEW ACREAGE
Treed 5 acres fully serviced lot with view of Brentwood Bay. Office 385-1491, Residence 384-0131.

14.6 ACRES FOR SALE OR trade. 477-6666.

285 UP-ISLAND PROPERTIES

THETIS ISLAND
ACREAGES

If you yearn for a more leisurely lifestyle, why not consider locating on one of these beautiful properties. The island has all amenities including elementary school, and 30 min. ferry crossing, 10 trips daily. Acreages vary from 2½ to 6 acres priced from $27,500 to $37,500. Beach access it close by. For details, plans, etc. call
HELEN McPETRIE
746-6161 748-8260
245-3231 NEIL PACK 245-9813

MILL BAY
HOBBY FARM

Offered for the first time — a charming cottage style 2 b.r. home (could be 3 b.r.), in a beautiful garden setting. Excellent water supply, plus 5 acres partly treed and with fenced grazing for horses or sheep. This property is not in A.L.R., therefore offers many possible uses. Priced at $73,000.
HELEN McPETRIE
746-6161 748-8260
J. H. WHITTOME and CO., LIMITED 68 Station Street, Duncan, B.C.

Seaview
Cowichan Bay
Duncan

Over 3,000 sq. ft. of finished area. This home is quality built with many extras, ie: fully air conditioned, Lennox heat pump, Jennaire range (built-in), all draped throughout, GARBURATOR, dishwasher, fridge, stove, washer and dryer. Everything is near new. The lot is 11,000 sq. ft., full landscaped. All the feature windows and beautiful covered sundeck, have lovely view of Cowichan Bay and Salt Spring Island. This property is priced away below replacement at only $95,000. Compare it with the best.
To view contact Woody Mott at Astro Realty Ltd.
472 Trans Canada Highway
Duncan, B.C.
Phone 748-8186 or 746-4586

CHERRY POINT
SOUTH COWICHAN BAY

Gentle sloping ¾ acre lot on Kingscote Rd. Close to Satellite Channel. Offers invited to $29,000. Good terms available.
385-2481 BOB CARTER 598-6143
Swinerton Stewart Clark Ltd.

285 UP-ISLAND PROPERTIES

DUNCAN LAND

2 acre sea view lot, Cherry Point area. All treed. Drilled well. Good buy at $35,000.

Near Duncan — 6 acres black loam in hay. Some oak trees. Nice outlook. Only $54,000.

Northeast of Duncan — 2½ acres

Build here $32,000.
of city water. Good land in hay.

Treed parkland—30.5 acres of completely treed covered land. Just west of Duncan on Sahtlam Road. Good variety of trees, nice creek, fairly level land. All for $90,000.

Doupe Road. Remote and private. 10 acres. Some logs for building. $39,000.

Maple Bay Seafrontage. Beautiful 1 acre treed lot near the Yacht Club $57,500.

Industrial Land — fully serviced lots. Zoned for warehousing. Half acre lots at $40,000 and 2 acre lots at $97,000. Several to choose from.

Development project — 77 acres of treed land, overlooking Bird's Eye Cove. Near the Maple Bay Yacht Club. Approved plans suitable.

Call WAYNE GRIFFITH at 746-5171, eves. 746-6275, for maps, and located data. Serving the valley since 1954.
H. W. DICKIE Ltd.
70 Gov't St.
Duncan, B.C.

Lorenzen
REALTY LTD.
50 Bastion Sq. Bus. 383-4151

5.2 Acres
Nannaimo

Beautifully treed, 9 miles north of Nanaimo in a desirable area. Waterfront affording superb views over the Gulf of Georgia. Early subdivision potential. Price $85,000. BETTY SHEPHERD 388-5464 Pager 704.

Sproat Lake

Large treed lot with 113 ft. road frontage on Kilitsa Drive. 2 accesses to Lake. A delightful property. PRICE $12,900. BETTY SHEPHERD 388-5464 Pager 704.

Mill Bay
Seaview Home

Located on Inlet Drive, this home features ensuite, large sundeck, full basement, large living room and dining room. Relax and enjoy the view. $55,900.

.96 of an acre on Kilmalu Rd., Mill Bay, southern exposure and beautiful valley views. $22,900.

22.38 acres on Riverbottom Road, close to the Cowichan River. Beautiful secluded property. $52,500.

Own Your
Own Business

Sporting goods store with living quarters attached. Excellent potential for new owners. $65,000.

For more information on any of the above properties, please call Martin Weil, J. H. Whittome & Co. Limited, 254 Trans-Canada Highway, Duncan, B.C., 748-0381; evenings and weekends, 748-4449.

TWO HOMES
SHAWNIGAN LAKE
AREA

1(3 Brm home (2 up, 1 dn) on one acre of land with a new orchard, bright living rm, large kit with lots of dining area, covered porch. Add a pool rm downstairs. Good garden soil. High volume well. All for the asking price of $47,500.
2) Home on a large well treed lot with lots of fruit trees. Home has 3 bedrooms, very large kitchen, living rm with floor to ceiling fireplace, sliding door to an enclosed sundeck (conservatory in fact) ad a family rm with wash rm and utility dn. should be seen on the price of $56,000.
Residence Office
479-4105 G. L. Lloyd 477-1841
721-3905 R. Bourdin 477-1841
Block Bros. Realty Ltd.

WATERFRONT
SPECTACULAR

A truly unique and very private waterfront estate with 325 feet of breathtaking walk on beach just 5 miles from Courtenay and 2 miles from the district airport. The 5.9 acres of park-like property consists of mature firs, small hay field and a meandering salmon stream. Beautiful executive home features 3 bdrms. and over 2000 square feet of spacious living on 2 floors.
Call BILL MORRISON at Block Bros. Realtors 339-4053 today for a once in a lifetime opportunity to purchase a property that you would never want to sell!!

VANCOUVER ISLAND SPECIAL
NORTH OF QUALICUM BAY
$120 DOWN AND $120 MONTHLY
Special terms — you too can buy property — beautifully treed ½ acre lots, gentle slope — over 2,000 ft. of natural oceanfront park adjacent for your enjoyment of boating, fishing, oysters, swimming. Lots on village water system, paved roads. Rural setting but only 12 miles from shopping. Priced at only $11,900. Excellent for investment, retirement or recreational use. For more information contact Dave McLaughlin personally at Nanaimo Realty Co. Ltd. Box 518, Nanaimo, B.C., at 754-2311 or eves. 758-3866.

JUST LISTED
DELIGHTFUL RANCHER
WATERVIEW

2 bedroom carpetred rancher with L-shaped dining-living room. Twenty foot sunroom, fenced, BBQ patio. Large separate insulated and wired workshop. All this located at 47 Collins Cres. in Nanoose Bay Estates just ¼ mile off high-Bay Estates just ¾ miles off highway and priced for a quick sale at only $45,000. Call,
VIVIAN M. ROBETTS
477-0191 477-0281
Royal Trust

SHAWNIGAN LAKE
COUNTRY CLUB.
Excellent 80x115 ft. lot close to Clubhouse. Water and approved perc. Owners enjoy sandy beach, swimming, boating, tennis, golf, etc. Asking $14,900. 656-4000, 656-2427.

SAANICH PENINSULA PROPERTIES

5.5 ACRES, 4 MILES FROM Parksville, asking $69,500, will take $45,000 cash. Excellent water system, mountain view. Trees, pasture, garden. 2-bedroom house, third possible. Fireplace, oil furnace, wired A-frame workshop and cabin. Inquire 248-6397 or 385-0044.

5-ACRE LOTS AT NANOOSE Bay, 11 miles north of Nanaimo, reduced from $35,000 to $24,900. Paved roads, hydro and phone in. Well water. Phone collect to Duncan, 746-6845 or Cobble Hill 743-5902. Sold direct by builder.

TAKE MOBILE HOME ON trade, new 1180 sq. ft. 3 bedroom home, full basement, carport, large wrap around sundeck, fireplace. On half acre, seaview lot. All offers will be considered. 743-2931.

COWICHAN BAY
Ideal for growing family, near school, fenced yard, fenced garden with greenhouse, chicken house with run. Workshop, 4 bedroom, fireplace. Auxiliary wood furnace with hot water tank. 743-2382.

SHIPS POINT 8 LOT 39, TOZER Rd., ½ acre treed land, piped water, electrical power, perc tested, good building lot. $9700. For sale by owner. Phone Victoria, 656-5083.

CHEMAINUS, 2-BEDROOM home on 1 acre, municipal water; asking $43,900. Phone (112) 246-4327.

YOUBOU 1½ ACRES, HILLSIDE, timbered, lakeview. On power, phone and water line, 232' road frontage. Priced at $9300 for quick sale. 745-3709.

COURTENAY, 5 ACRES FOR sale. Nicely treed. Zoned R2. Ready for subdivision or? Phone 287-4247.

ESTATE SALE
Lake Cowichan — Gordon Bay. Lot 60x200. Water, electricity. $12,000. 477-8884.

3-BEDROOM HOUSE ON ½ ACRE in Qualicum Beach. Can be subdivided. $59,000. Phone: 752-6567.

CROFTON, BEAUTIFUL SEAview lots. Fully serviced. 60x120. $13,900. 748-2025 evenings.

Seamed-To-Slim!

Printed Pattern
9062
34-48

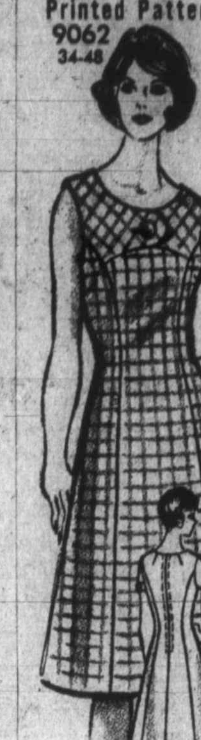

by Marian Martin

Scooped neck, princess line. Printed Pattern 9062: Women's Sizes are 34 (38-inch bust with 40-inch hip); 36 (40 bust, 42 hip); 38 (42 bust, 44 hip); 40 (44 bust, 46 hip); 42 (46 bust, 48 hip); 44 (48 bust, 50 hip); 46 (50 bust, 52 hip); 48 (52 bust, 54 hip).

$1.50 for each pattern—cash, cheque or money order. Add 25¢ for each pattern for first-class mail and handling. Send to: Daily Colonist Pattern Dept., 109 Crockford Blvd., Scarborough, Ontario, M1R 5B4. Print plainly pattern number, your name, address.

LOOK RICH, YOUNG, SMART on a budget! Sew new soft dresses, tops, skirts, pants —all in NEW SPRING-SUMMER PATTERN CATALOG. Free pattern coupon. Send 75¢
107-Instant Sewing Book..$1.00
106-Instant Fashion Book.$1.00
105-Instant Crochet Book.$1.00
126-Thrifty Flower Book...$1.50

Jiffy-Crochet!

585
by Laura Wheeler

So cuddly, the entire family will enjoy using this afghan.

JIFFY-CROCHET! Use a big hook and synthetic worsted in a 4-color combination for this shell-stitch afghan all done in one piece. Pattern 585: directions, color schemes.

$1.50 for each pattern—cash, cheque or money order. Add 25¢ for each pattern for first-class mail and handling. Send to: Daily Colonist Pattern Dept., 109 Crockford Blvd., Scarborough, Ontario, M1R 5B4. Print plainly pattern number, your name, address.

SUPER VALUE—1978 NEEDLECRAFT catalog. 225 designs to choose from, 3 free inside.
All crafts, Knit, Crochet......75¢
Easy Gifts 'n' Ornaments..$1.50
Pillow Show-Offs..........$1.50
Stuff 'n' Puff Quilts.......$1.25
Stitch 'n' Patch Quilts.....$1.25
Crochet with Squares......$1.00
Crochet a Wardrobe........$1.00
Nifty Fifty Quilts..........$1.00
Ripple Crochet............$1.00
Sew & Knit Book...........$1.25
Needlepoint Book..........$1.00
Flower Crochet Book.......$1.00
Hairpin Crochet Book......$1.00
Instant Crochet Book......$1.00
Instant Macrame Book.....$1.00
Instant Money Book........$1.00
Complete Gift Book........$1.00
Complete Afghans #14.....$1.00
12 Prize Afghans #12........75¢
Book of 16 Quilts #1........75¢
Museum Quilt Book #2.......75¢
15 Quilts for Today #3.......75¢
Book of 16 Jiffy Rugs.......75¢

285 UP-ISLAND PROPERTIES

MAPLE BAY

Away from the maddening crowd! A most desirable coast community 6 miles east of Duncan, offering good beach, marinas, yacht and rowing club, tennis courts, elementary school, and peace and quiet. I have a selection of 17 lots available ranging from ½ acre to over 2 acres, most with spectacular seaview and a few waterfront. Prices range from $19,000 to $75,000.
For more information or to view phone Paul Osborne, J. H. WHITTOME and CO., LIMITED, 68 Station St., Duncan, B.C. 746-6161 or evenings 746-5329.

PARKSVILLE

$17,000. Flat, treed, no buildings. 1.08 ac. Drew Road. ML 32045.
$55,500. Treed, no buildings. French Creek thru lower. ML 32042. Approx 13 ac.
$75,000. Approx 30 ac. Treed. No buildings. South of E and N Rly. trestle. ML 32044.
385-3435 Dennis Wagner
Provide address and I will forward details by return mail, or will meet on site by firm appointment. Signs on property, Drew Rd. and E and N Rly, French Creek.
P.R. BROWN and SONS Ltd.
Est'd Since 1900

LAKE COWICHAN

Fully serviced, 60x120, level bldg. lot, suitable for residential or commercial purposes. Asking $14,900, all offers considered, including Trades for property in Victoria area. ML 30919. For details call:
HERB McDANNOLD
382-9191 384-6768
THE PERMANENT

JUST SOUTH OF DUNCAN APproximately ½ acre light industrial zoned land, serviced by sewer. Asking $55,000. For information contact Paul Osborne, J. H. WHITTOME and CO., LIMITED, 68 Station St., Duncan, B.C. 746-6161 or eves. 746-5329.

MUST SELL, 2 BEAUTIFUL SEAview lots. .6 of an acre on water. All reasonable offers will be considered. Trades, what have you? 743-2931.

290 FARMS FOR SALE AND WANTED

COBBLE HILL FARM PARCEL
61 ACRES ONLY $96,800
Good soil cleared 388-6876

HOW TO WRITE
A GOOD
CLASSIFIED ACTION AD

1—IT'S BEST to start your ad with the name of the article or service you have to offer. If you have an apartment, room etc., for rent, or property for sale: start your ad with the location.

2—BE CLEAR. Readers respond more quickly and favorably when given complete, definite information. Always include the price in your adveertisement.

3—MAKE IT EASY for the reader-prospect to reach you. Always give your telephone number or your name and address. If you do not have regular hours, state a preferred time for the prospect to get in touch with you.

4—PLAY SAFE. You get the greatest reader attention by using consecutive insertions. A six-day order is best and costs less, and you can, of course, stop your ad as soon as you get the results you want. You pay only for the days your ad appeared. Lower yearly rates are available to those who wish to keep their services or products before the public.

5—PLACE YOURSELF in the reader's position and ask yourself what you want to know about your offer. The answer you give will make a good Want Ad.

6—GIVE YOUR PROSPECT every inducement you can with good copy. Classified action ad readers have the money and are already interested in buying the merchandise or service you have to offer; the details and information you give are the most important

7—TO PLACE YOUR AD, call 386-2121, your direct line number to fast Want Ad action. A courteous, efficient advisor will be glad to help you word and place your order. And remember Classified Action Ads afford you the most complete coverage. Telephones are open 8:00 a.m. to 6:00 p.m. for you daily, Monday through Friday: 8:00 a.m. to 5:30 p.m. Saturday. Don't allow the reader to speculate

293 GULF ISLAND PROPERTIES

FRASER BISCOE
OFFERS
"YOUR OWN"
"ISLAND"

A wooded jewel of 1.41 Ha (approx. 3.5 acres) in that recreational area between Campbell River near Desolation Sound Magic Mecca for yachtsmen. Two good bldg. sites one amid trees at the waters edge or a high and commanding site with magnificent views. Accessable to ferry, stores, marina, yet privacy on miles of nearby deserted beaches for beachcombing, warm swimming, clams, oysters, good fishing. All this for the price of a waterfront lot.
Only $38,500

"PIERS ISLAND"

A family cottage, permanent or retirement home 3 bedrooms — family dining room — fireplace — fully furnished. South Eastern exposure — Large sundeck. Ready to move in.
Price $58,500

"ENCHANTING"
"PIERS ISLAND"

½ hour trip by car plus 10 minutes boat trip, on Victoria's door step. A rare opportunity to acquire a professionally-built summer or future retirement home on fascinating Piers Island. A southern exposure in a setting of Arbutus and fir where you can lazily watch the passing parade of boats and ferries from the wrap around sun deck which has barbeque and night lighting. The immaculate 3-bedroom cottage has a massive brick heatilator fireplace for chilly evenings and is electrically heated throughout. Wall-to-wall carpet in new condition in principal rooms. 4-pce. sea green fixtures and ample vanity in bathroom. A neat kitchen with open bar to living-dining area. Dutch door and much more. Storage bldg.
Full price $78,500

"MILL BAY AREA"
"SEAVIEW"

Of islands, sea and majestic Mt. Baker about 150m (500') of choice seafrontage. Wooded and secluded yet 40 minutes North of Victoria and 15 minutes from Major shopping. Perfect site for a peaceful country estate on 1.73 Ha (over 4 acres).

"STURDIES BAY!"
"GALIANO
ISLAND"

An Immaculate seafront residence for present or future retirement of the summer visitor. Approx. .8 Ha of level land with a gradual slope to the 75m sandstone shoreline. Half dozen assorted fruit trees, small greenhouse, prolific garden all blend into the parklike setting. The spacious white cedar siding home has a shake roof and has been exceptionally maintained inside and out. Combined living room dining room 38x13, with end wall, fireplace Arizona Sandstone, wall panelling, sliding glass door to attractive circular patio. Tastefully carpeted in living room, dining room and bedrooms. Meal preparation in this sparking kitchen will be a pleasure. Utility room with washer-dryer, deep freeze — new 17 cu. ft. Inglis refrigerator, summer furniture, etc. All incl. workshop, pump house, utility bldg. Midway between Victoria and Vancouver with convenient ferry service, store, golf course, dining, etc. You will find this a unique property with magnificent views of marine and shipping life. Deer, sea birds, lights of Grouse Mountain ski lift, Cherry Point, U.S.A. and distant Mt. Cheam near Chilliwack. Price $126,000.
For appointment to view these properties. Call 383-9413 anytime. Fraser Biscoe, F.R.I. RI, B.C. Seafront Specialist with penthouse office, Executive House, 777 Douglas Street, Victoria.

PENDER ISLAND

Lodge
Well maintained guest lodge on 3½ landscaped Acs., southern exposure, oceanfront. 9 furnished guest rooms and lounge with fireplace. 4 cottages, swimming pool, tennis court and outbuildings. Close to ferry, marina and golf course. Ideal for group purchase or semi retired couple. $165,000.

Restaurant and Lounge
Excellent business opportunity near ferry and marina. 2400 sq. ft. 2 level buildings, comprising dining rm with full kitchen facilities, plus lounge with frplc. 1.32 Acs. southern exposure and oceanfront. Excellent sea view. Cannot be replaced at $75,000, plus stock and equipment.

New Home
1248 sq. ft. 2 BR. with large finished recreation room in the basement, plush wall to wall throughout, superbly finished, situated on ⅔ ac. treed lot on quiet cul-de-sac. $63,000.

Call Manfred Burandt,
Island Resident. 629-3271

GALIANO ISLAND

New 3 BR ranch house, full basement, wide sundecks, dining rm, 2 bathrms, barn, drilled well, creek, on 9 ac. meadow and pasture. $92,500.

Almost 2 ac. superb waterfront, huge trees, small boat moorage, on water system, secluded area. $47,000.

Little house in the woods, only 5 min. to ferry and beach, 2 BR. spacious screened porch, over an acre, park like natural beauty. $42,500.

Galiano Branch Office,
Jean Lockwood, 539-2250

HORNBY ISLAND

Grass waterfront ½ Ac. Tiny private cover and 2 BR. Pan-A-Bode, cedar home. Beautiful setting, unlimited ocean view. $45,000.

Part Clear 10 Ac. 5 min. walk from beach. Asking $29,000.

Close to sea and near public beach access. Cozy cottage, fully mod. Water, Power and phone. Fertile 1 Ac. lot. $25,000.

DENMAN ISLAND

Perfect retirement home on 1½ Ac. W.F. 2 car garage and S.W. exposure Asking $79,000.

Well treed 9 ac. Drilled well. $32,500.

Call Gil Humphreys
537-2120 Eves. or 537-5515 Days
Salt Spring Lands, Ltd.,
Box 69,
Ganges, B.C.

FULFORD HARBOUR
The interior of this cosy year-'round cottage has been completely renovated using T&G cedar, Italian tile, used brick, etc. Min. maintenance inside and out, southern exposure overlooking marina and ferry terminal. Reduced to $42,500. For more information, call:
TONY HOLMES
537-5521 (day) 537-2758 (eves.)
Islands in the Gulf
Real Estate Ltd.,
Box 570, Ganges, B.C. V0S 1E0

PIERS
ISLAND

Just off Swartz Bay. This well treed ¾ ac. waterfront lot (128') has a terrific 1 bedrm. cottage. Quiet and secluded, westerly outlook. New MLS. Westgate Rlty.
388-9941 JIM RANSON 479-5910

SECRET ISLAND

Next to Prevost Island, year round deep water moorage, water supply to lot, 120' of waterfront. Asking $30,000.00 and open to offers. MLS. IAN BOORMAN 595-1535 or Res 592-3235
BOORMAN INVESTMENT CO. LTD.

SATURNA ISLAND
Retirement home, 2 BR., den, basement, view lot, close to stores and ferry. F.P. $69,000. Phone 539-2836.

ONE BEDROOM COTTAGE, GAbriola Island, ½ acre, large garden, fruit trees, good well. 274-8744 collect.

294 MAINLAND AND OUT OF PROVINCE

1 QUARTER SECTION, 100 acres cleared, 60 acres lovely trees, creek, beautiful large log home, 2 years old. Very peaceful property. 403-743-6770, Rimbey, Alberta.

Deaths and funerals

305 DEATHS and FUNERALS

BULL — Capt. Cecil Robert Bull of Kelowna, B.C., passed away in Kelowna General Hospital, June 15, 1978, aged 87 years. Funeral services will be held from St. Michael's and All Angels Anglican Church, Kelowna, on Monday, June 19, at 2:30 p.m. Cremation to follow. In lieu of flowers, if desired, donations may be made to the B.C. Cancer Society. The funeral arrangements are in care of the Garden Chapel, Kelowna.

DICKASON: In Victoria, B.C. on June 14th, 1978, Mr. Anthony Willis George (Tony) Dickason, aged 56 years, born in Regina, Sask., late residence, 10-1025 Packington St. He leaves his son and daughter. Mr. Dickason served with the 2nd Battalion, Canadian Scottish Regiment during the Second World War and had been associated with many newspapers across Canada.
Service in the Sands Mortuary Limited, "Memorial Chapel of Chimes" on Monday, June 19th, 1978 at 11:00 a.m. Padre Douglas Kendell officiating. Interment at the Royal Oak Burial Park.
SANDS — VICTORIA

GORDON — Edwin John (Jack) of Brentwood Bay, B.C., formerly of Rossland. Peacefully on June 16, 1978, in his 82nd year. Survived by his loving wife, Holly; two sons, John and Clyde (Rossland); two daughters, Mrs. Joyce Lepage (Vancouver), Mrs. Alice Chiko (Port Alberni); 13 grandchildren, three great-grandchildren; two brothers, George and Bill; also a very special nephew and niece, Tom and Belle; numerous relatives and friends.
Private family service and cremation. Flowers gratefully declined. Donations may be made to a charity of your choice. Arrangements through the Memorial Society of B.C. and First Memorial Services.

JONES — In Victoria, B.C., on June 15, 1978, Mr. Leonard Kingford Jones Sr., aged 52 years, born and resided at Port Renfrew, B.C. He leaves his wife, Emily; sons, Leonard Jr., Leon, William, Lincoln, Lorne and Lyndon; daughters, Loretta, Lillian Campbell, Leona and Lynette; 10 grandchildren; his brothers, Art, Lawrence and Wesley; and sisters, Nora Baker, Harriet Nahanee, Beatrice McClurg and Mary Amos.
Arrangements will be announced later by the Sands Mortuary Ltd.
SANDS - VICTORIA

KER—In Victoria on July 14, Mrs. Marie Louise Ker, aged 81 years, of 1003-1035 Belmont Avenue. She is survived by her loving husband, Col. B. Russell Ker; three daughters, Mrs. Allan Rowan-Legg, Mrs. Diana Arsens and Mrs. Peter Jones; eight grandchildren, four great-grandchildren.
Private family service was held on Friday, June 16, at 2:30 p.m. in Hayward's Thomson and Irving Chapel. Rev. C. E. Lonsdale officiated, followed by cremation.

RESTELL — In Victoria, B.C., on Friday, June 16, 1978, Mrs. Rhoda "Win" Restell of 3022 Craigowan Road, born in Kamloops, B.C., and a resident of Victoria since 1931. She leaves her loving husband William; one daughter, Paula, and one son, Rick, all at home.
Funeral service in McCall Bros. Chapel, Johnson and Vancouver Streets, on Monday, June 19, at 1:15 p.m., followed by cremation (Flowers gratefully declined. Friends, if desired, may donate to the charity of their choice).

308A CARD OF THANKS

We wish to express our sincere thanks nd gratitude for the many expressions of sympathy extended to us in the recent loss of our mother, Mrs. Esther Simonson. Our special thanks to the nurses of Mount St. Mary Hospital, to Sister Brousseau and Mrs. Duggan and also Dr. McCracken and Dr. Wooldridge. (Edith, Bernice and Phyllis)

The family of Reginald M. Clark would like to express their sincerest thanks to Doctor W. R. Templeton, the staff on the fourth floor at Victoria General Hospital, Capt. Armistead and the staff at Matson Lodge for their kindness and compassion in caring for our beloved father and grandfather Reginald M. Clark.

309 IN MEMORIAM

CANNON — In loving memory of dear husband and father Arthur H. (Art) who passed away June 17, 1977.
Not dead to us who loved him,
Not lost but gone before;
He lives with us in memory
And will forever more.
—Sadly missed by loving wife Marjorie, sons Tommy, Wayne and daughter-in-law Eileen.

McILWAINE — In memory of a dear mother, Ethel Gertrude, who left us June 17, 1976.
Two years have passed, Mom, since you've been gone; now, Dob has joined you. Silent tears still fall. Today a page is softly turned in my book of memories; memories are forever.
Loved and sadly missed. Bob and Dorothy.

ROBERTS — Vivian Ocean, (Mom) June 17, 1977. Dearest Mother, you are sadly missed but happily remembered by Pat, your family and friends, to whom you were so very special.

SMITH — In loving memory of a dear grandson and nephew, William Harold Preston (Bill) who passed away in Victoria, June 17, 1976.
We miss you when the morning dawns
We miss you when the night returns
We miss you here, we miss you there,
Dear Bill, we miss you everywhere.
—Mumsey and Betty.

WADIA, Fredoon (Fred) Muncher-shaw. In fond memory of a loving husband and dear father who passed away on this day, a year ago.
"Your life was one ageless giving Death could of take you away"
—Inserted by his wife and family.

THEY SHALL GROW NOT OLD AS WE WHO ARE LEFT GROW OLD. AGE SHALL NOT WEARY THEM, NOR THE YEARS CONDEMN, AT THE GOING DOWN OF THE SUN, AND IN THE MORNING, WE WILL REMEMBER THEM.
WITH GRATITUDE. SANDS

310 FUNERAL DIRECTORS

Sands

COMMUNITY CHAPELS
DEDICATED TO SERVING
Vancouver Island Families

DEDICATED TO SERVING
Vancouver Island Families

HERE
WHEN
YOU
NEED
US

Your seven community chapels
VICTORIA 388-5155
SIDNEY 656-2932
COLWOOD 478-3821
DUNCAN 746-5212
LADYSMITH 245-2331
NANAIMO 753-3032

We Care About
Vancouver Island Families

Sands

310 FUNERAL DIRECTORS

McCall's

MONDAY
RESTELL, Mrs. Rhoda "Win"
1:15 p.m.—FLORAL CHAPEL
TO BE ANNOUNCED
HOURIGAN, Mrs. Lucy Gertrude

McCALL BROS.
Floral Funeral Chapels
385-4465

Hayward's B.C. Funeral Co l
Thomson & Irving
Funeral Chapels
1625 Quadra St.
386-3505

CUNNINGHAM
FUNERAL CHAPEL
1155 FORT ST.
Phone 384-5512 or 384-8626
Offering dignified moderate service for all. Geo. S. Cunningham, owner, manager.
SANDS — VICTORIA

FIRST MEMORIAL SERVICES
Serving the Public and Exclusive Area. Undertakers for the Memorial Society of B.C. 658-5244.

311 MONUMENTALS

MORTIMER'S
Monumental Works
FOUNDED 1877
709 KINGS RD. (at Douglas)
383-6421

STEWART MONUMENTAL
Works Ltd.
ESTABLISHED 1896
Marble fireplace and tabletops
1403 May St. 384-3452
Memorial of Distinction

313 MISCELLANEOUS

IN MEMORIAM DONATIONS
to be used exclusively for
CANCER RESEARCH
should be directed to
CANADIAN CANCER SOCIETY
857 Caledonia Ave., Victoria

TRADE

THROUGH

CLASSIFIED

DIAL 386-2121

NOTICE TO
CREDITORS AND OTHERS
Estate of HARRY ASPDEN WELCH, also known as Harry Aspen Welch, also known as Harry A. Welch.

All persons having claims against the estate of Harry Aspden Welch, deceased, late of 2609 Prior Street, Victoria, British Columbia, are required to send full particulars of such claims to the undersigned Executors at 1057 Fort Street, Victoria, British Columbia, on or before the 13th day of July, 1978, after which date the estate assets will be distributed having regard only to claims that have then been received.
Florence May Welch,
Montreal Trust Company
Executors
CLAY & COMPANY 6-16x
Solicitors

MUNICIPALITY OF
ESQUIMALT
PUBLIC SAFETY BUILDING
NOTICE TO CONTRACTORS

Tenders for construction of a Public Safety Building will be received by The Corporation of the Township of Esquimalt up to the hour of 3:00 p.m. on July 12th, 1978 and will be opened in Council.
Contract documents and plans may be obtained from the offices of Graeme & Murray Consultants Ltd., 1137 Yates Street, Victoria, on or after June 19th on deposit of the sum of $50.00 which sum will be refunded upon return of the documents and drawings in good order within the period of one month from receipt of tenders.
Plans and documents will be available for viewing at the plan room of the Victoria and Vancouver Construction Associations.
Every tender is to be accompanied by a bid bond or certified cheque in favor of The Municipality of Esquimalt in an amount not less than ten percent (10%) of the tender bid.
The lowest or any tender will not necessarily be accepted.

NOTICE TO CREDITORS
ESTATE OF EDITH MAUD GIBSON, Deceased

NOTICE IS HEREBY GIVEN that Creditors and others having claim against the estate of the above-named deceased are hereby required to send them to YORKSHIRE TRUST COMPANY, 737 Fort Street, Victoria, British Columbia, V8W 1G9 on or before the 12th day of July, 1978, after which date the Executor will distribute the said estate among the parties entitled thereto, having regard to the claims of which it then has notice.
YORKSHIRE TRUST
COMPANY, Executor
By: Hallett, Smith,
Stewart & Gow
Solicitors for
the Executor

CITY OF NANAIMO
INVITATION TO TENDER
TENDER T-14-78

Sealed Tenders will be received at the office of the City Clerk, 455 Wallace Street, Nanaimo, B.C. up to 2:00 P.M., June 30, 1978 for the Supply and Installation of a Sprinkler System in the Janitor, Exercise and Mechanical Rooms at the Beban Park Pool.
Tender forms and contract documents may be obtained from the City Purchasing Office, 238 Franklyn Street, Nanaimo, B.C.
The lowest or any tender will not necessarily be accepted.
W. J. HARDY,
Purchasing Agent

MINES REGULATION ACT
Notice pursuant to Section 11
Take notice that J. D. Wilkins, Superintendent of Coast Copper Company Limited has filed with the Minister of Mines and Petroleum Resources at Victoria a report made pursuant to Section 11 of the Act in respect to the surface mine(s) located at Port McNeil, B.C.
Application for permit submitted November 1, 1971.

NOTICE TO CREDITORS
In the matter of the Estate of FRANCIS EMILY DINAH HEASLIP, deceased, formerly of 444 Kipling Street, in the City of Victoria, in the Province of British Columbia.

NOTICE IS HEREBY GIVEN that creditors and others having claims against the estate of the above named deceased are hereby required to send them to the Executor, c/o Pearlman & Lindholm, P.O. Box 1327, Victoria, B.C., V8W 2W6, on or before the 5th day of August, 1978, after which date the Executor will distribute the said estate among the parties entitled thereto, having regard only to the claims of which he then has notice.
J. STEWART HAGAR
Executor
By his solicitors
Messrs. Pearlman & Lindholm
Victoria, British Columbia

SHERIFF'S SALE

Under and by virtue of various Writs of Seizure and Sale issued out of the County Courts of Victoria and Vancouver against the goods and chattels of:
Lloyd George Abel formerly carrying on business as Artistic Decorators purported to be: 1974 Ford Econoline, Serial No. E14AHU23549.
Paula Northover purported to be: 1969 Toyota, Serial No. 117819.
Robin Roy White purported to be: 1976 B.M.W. Motorcycle, Serial No. 4972654, Dismantled. May be viewed at 850 Burdett Ave.
John Donald Wilson, Island Coffee Service Ltd. purported to be: 1974 Dodge Van, Serial No. C30BF4V033552; 1973 Mazda Station Wagon, Serial No. S124W115023.
I have seized and will offer for sale by public auction at 3321 Tennyson Ave., Victoria, B.C. on Friday the 23rd day of June, 1978, at the hour of 10:00 o'clock in the forenoon, all the right, title and interest the defendants' have in these vehicles. The vehicles may be viewed at 3321 Tennyson Ave. between the hours of 8:00 a.m. and 6:00 p.m. Monday to Friday.
Terms of Sale: on a where is as is basis, cash plus 5% Sales Tax.
For further particulars apply to the office of the undersigned.
W. A. Lee,
Sheriff
Vancouver Island
Region No. 1

**DEMOLITION
and DISPOSAL**

The Minister of Municipal Affairs and Housing invites tenders for the demolition of the buildings and the disposal of the debris on the westerly 7 chains of Section 61, Esquimalt District, except Plan 9899 containing 10.8 acres more or less located at 678 LATORIA ROAD, VICTORIA, B.C.

All tenders must be sealed and clearly marked "Demolition 678 LATORIA ROAD" and must be delivered before 2:00 p.m. on July 7th, 1978, to:

**Mr. D. C. McCOLL, Regional Manager, Ministry of Municipal Affairs and Housing,
810 Blanshard Street,
Victoria, B.C. V8W 3E1.**

The lowest or any tender will not necessarily be accepted.

Conditions and Specifications and Forms of Tender can be obtained from the Regional Manager at the above address. Prospective tenderers are advised to obtain a copy of the same before submitting bids.

Tenders will be opened at 2:00 p.m. on July 7th, 1978, at 810 Blanshard Street, Victoria, B.C.

Province of British Columbia
Ministry of Municipal Affairs and Housing

6-16x

The Daily Colonist.

Vancouver Island's leading newspaper since 1858

Cloudy, high 19
Weather Details on Page 2

No. 157 — 120th Year | Victoria, British Columbia, Saturday, June 17, 1978 | 15¢ Daily, 30¢ Sunday

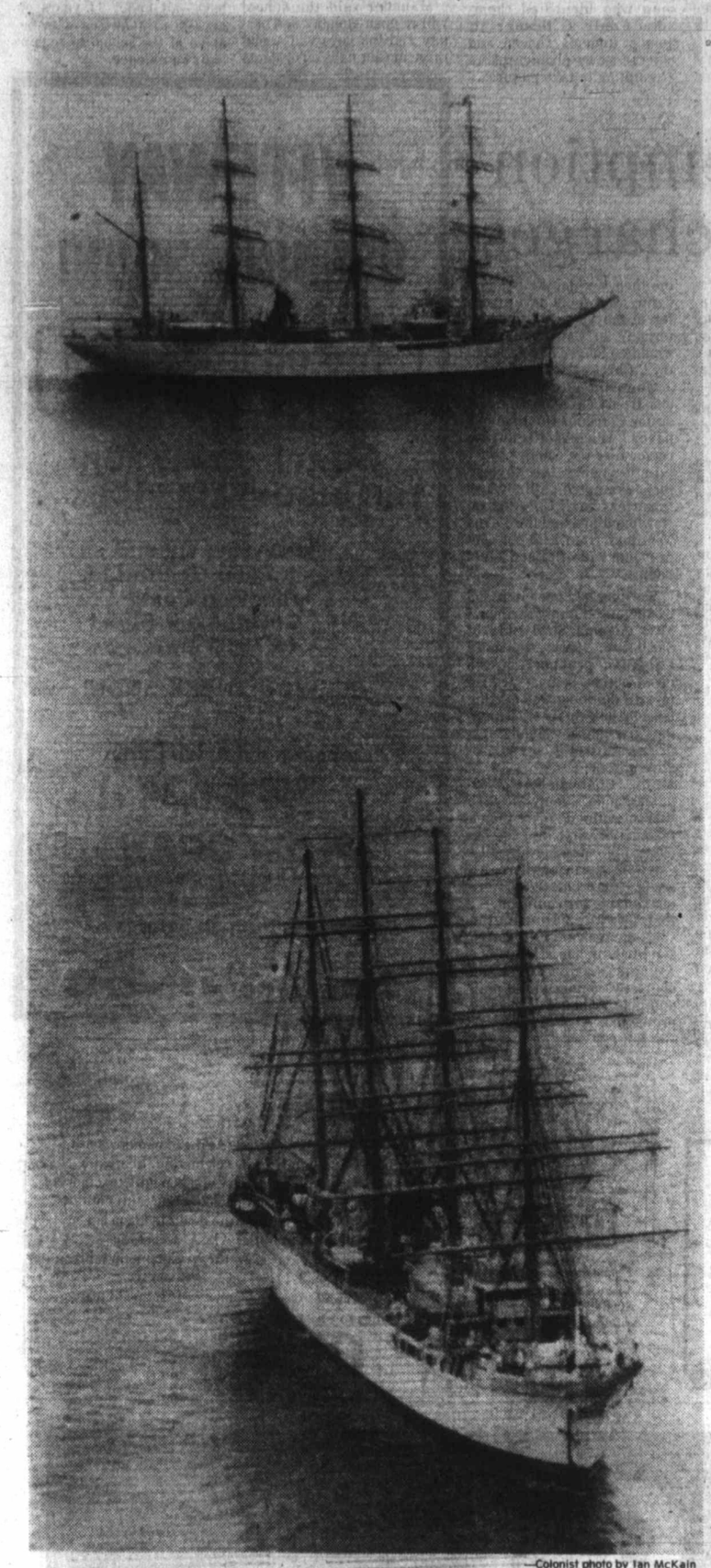

—Colonist photo by Ian McKain

I saw two ships a-dieseling . . .

With sails furled—a disappointment to a tallships-primed public—*Nippon Maru* (foreground) heads under diesel power toward Ogden Point from Royal Roads Friday morning, while sister ship *Kaiwo Maru* hoists anchor. Aerial view was taken from helicopter laid on for photographers. Ships will be open for public inspection today and Sunday from 1 to 4 p.m. *(See also Page 25)*

Yet another auto pact probe

OTTAWA (CP) — After failing as yet to convince the U.S.-based auto giants to put more plants in Canada, Industry Minister Jack Horner announced Friday another inquiry into the industry.

The move came as a surprise to opposition MPs and to the industry, with several commenting that the last thing needed is another study.

The inquiry will be headed by Simon Reisman, former deputy finance minister, who gets $500 a day for his work. That works out to $2,500 a week or an equivalent annual salary of $128,000.

Horner told the Commons at the end of May he would be able to announce establishment of three or four more auto industry plants in Canada in June. That was the announcement expected Friday.

But Horner said the government has not yet convinced the auto producers that they must locate more plants here to give Canada a fair share of the North American business.

Ed Broadbent, New Democratic leader, attacked Horner in the Commons for his "pathetic announcement" and said it means he has "failed completely." He should resign, Broadbent said.

Horner said he had never promised to get commitments from the auto companies, adding that in negotiations so far he was only "attempting and trying" to get them to put more plants in Canada.

Negotiations are still going on, he added.

Page 2—Horner

Shoo-fly welfare plan 'swats laws, rights'

But Ottawa feels powerless to act

OTTAWA (CP) — A B.C. government proposal to cut assistance to Vancouver welfare recipients who refuse to move out of the city violates the fundamental principles of welfare, a federal welfare department spokesman said Friday.

The proposal also probably contravenes the intent of B.C. welfare laws, federal welfare laws which split welfare costs with the provinces, and possibly B.C. human rights laws, the spokesman said.

But Ottawa would be powerless to take action against B.C. under federal social assistance laws if such a proposal was adopted, he said.

The official, who did not wish to be named, also said any welfare recipient whose payments were cut off under the plan would probably have grounds to appeal to the provincial welfare board.

He said the only reason he qualified his remarks was because he had not seen the proposals first-hand and was reacting to news reports.

On Thursday, B.C. Human Resources Minister William Vander Zalm said the government is studying plans to encourage—and force if necessary—thousands of Vancouver welfare recipients to leave the city to keep them from a life of drugs, liquor and prostitution.

One plan calls for the recipients' welfare cheques to be stopped if they refuse to leave Vancouver.

Federal Welfare Minister Monique Begin was not available for comment Friday.

But the department spokesman said the plan, if taken at face value, would violate the fundamental principle of making welfare available to anyone who meets the income means test.

"That's the whole reason for welfare," the official

Page 2—Welfare

Hours before seven-week duty tour

Hashish seized on guardship

Two RCMP drug squad officers and a police dog boarded the Canadian Coast Guard weathership *Quadra* Friday less than two hours before she was to go out on a seven-week tour of duty and seized 1.5 grams of hashish.

The *Quadra* was boarded at about 8:45 a.m. while at her jetty in Esquimalt.

Stephen Rybak, public affairs officer for the transport ministry in Vancouver, said the action was taken at the request of Capt. A.R. (Randy) Dykes of the *Quadra*, who told police he suspected drugs were on board.

No charges were laid following the boarding and seizure and the *Quadra* left at 10:30 a.m. for a routine patrol at the weather station in the Pacific.

Grocery paybacks look legal—report

The Legislature's agriculture committee tabled a report in the house Friday which says there is no evidence of kickbacks in B.C.'s food industry and no need for further investigation.

The report confirms statements by committee sources, who said that despite allegations of wide-ranging kickback schemes in the supermarket industry no evidence of their existence could be found.

The report says, however, that rather than kickbacks, other forms of paybacks exist in the province.

"Rebates, allowances and discounts of a perfectly legal nature are prevalent throughout the B.C. food industry but only account for 2.2 per cent ($44 million) of total retail sales," the report states.

"The use of such sales incentives is not new and has probably existed, in some form or other, throughout man's history."

The report says there is no evidence that this practice adds to the cost to consumers of food.

"There is some indication that volume rebates and discounts may actually assist in lowering food prices where such savings are passed on to the consumer," the report states.

The report, prepared by the committee's expert research staff, recommends that no more public hearings or inquiries into the kickback controversy are needed. Opposition members of the Legislature have been calling for a full public inquiry into the matter.

Committee chairman Len Bawtree (SC—Shuswap) said the committee itself will not make recommendations on the matter until more studies on the food industry are completed later this summer.

The report also recommends that the federal department of consumer and corporate affairs should be requested to conduct and publish a detailed and comparative study of the Canadian and American systems of rebates, allowances and discounts.

It also states that if wholesalers and retailers are serious about eliminating the practice of payment of premiums to individuals working in the food industry they should—in addition to the threat of dismissal for employees receiving personal premiums—notify suppliers of their position.

Emergency debate turned down

A bid by Conservative leader Victor Stephens to open emergency debate on what he termed the "property-tax crisis" was rejected Friday by Speaker Harvey Schroeder.

Stephens had called for suspension of normal business so that MLAs could consider the plight of thousands of British Columbians "faced with the prospect of losing their homes or their businesses" because of high taxes.

Schroeder said the matter "has been with us for some time and could have been debated at any time."

Five children swept away by undertow

SAN LUIS PASS, Texas (UPI) — Five wading children, aged 7 to 15, drowned in a powerful undertow that pulled their bodies out to sea in the Gulf of Mexico and returned them one by one at high tide, authorities reported Friday.

The horrified mother of three of the children stood by helplessly as the changing tide pulled her youngsters and two of their friends to their deaths Thursday.

Officials said the beach was marked as a no-swimming area. But many of the signs had been torn down by beach-goers for firewood or souvenirs.

INSIDE TODAY

Carter, Torrijos embrace treaties —Page 3

Sooke taxpayers fight core plan —Page 28

Cyprus woes irk Canada —Page 7

Pilots close to strike —Page 13

Formula common, says AIB chief —Page 14

Background	5
Bridge	44
Church News	30, 31
Classified	39-54
Comics	23
Crossword	47
Editorials	4
Entertainment	16-18
Family	33-35
Finance	8-10
King Fisherman	36
Marine Calendar	19
Names in the News	37
Sports	24, 26-29
Your Good Health	34

Pope denies prince wedding in church

LONDON (AP) — Pope Paul has denied Prince Michael of Kent and his Austrian fiancee permission to marry in a Roman Catholic Church ceremony because the prince wants to rear their children as Anglicans and not as Roman Catholics, the church announced Friday.

The 35-year-old prince, cousin of Queen Elizabeth, had planned to marry beautiful, ash-blonde Baroness Marie-Christine von Reibnitz, 33, who is a Roman Catholic and a divorcee, in a Vienna church early next month.

A spokesman for the soldier-prince said the couple was "very distressed" over the Vatican decision. They now plan to marry in a civil office in Vienna on June 30.

Because her first marriage to merchant banker Tom Troubridge was dissolved, the prince cannot marry the baroness in an Anglican church.

And because he is a member of the royal family, the prince cannot be married in an English civil ceremony, which is strictly for commoners.

The baroness, who was divorced last year, was granted a papal annulment last month.

An official statement issued by Roman Catholic authorities here said the baroness's request for permission to marry in a Roman Catholic Church ceremony was rejected by the pope "because the couple were unable to satisfy the conditions which are laid down by the Catholic Church when asked to celebrate a marriage between one of its members and a Christian from another church."

At the Vatican, Msgr. William Purdy, a British prelate in charge of relations with the Anglican Church, told reporters two factors combined to make the pope's decision necessary—the prince's "positive insistence" to bring up their children as Anglicans, and the baroness's failure to pledge to rear them as Roman Catholics.

The spokesman for the prince said the baroness had accepted Prince Michael's wishes about the religion of any children they might have.

Prince Michael was 16th in succession to the British throne when he gave up his right to the crown last month after announcing he would marry a Roman Catholic.

—AP

Michael and Baroness Marie-Christine

Robber tips *Colonist*: 'I've tied up diabetic'

"I've just robbed the McKenzie Street liquor store and tied up the clerk. He's a diabetic," said the man on the phone to the *Colonist*.

"I'm not calling the police because they record everything and can use it in a voiceprint," said the midnight caller.

"Would you phone the police and tell them about the clerk?"

"What liquor store did you say?"

"McKenzie, and I'm not saying any more." Click.

The *Colonist* notified Saanich police who dashed to the store at 1087 McKenzie to find that the safe, indeed, had been robbed of more than $10,000—the night's take.

The robber had bound the store's manager, who was not immediately identified, before making his escape.

Police said the manager was forced to open the safe at knifepoint shortly after the store closed.

Insp. Bud Stewart said the man, in his 20s, and armed with a revolver as well as the knife, wore a stocking mask.

He forced the manager back into the store as he was leaving and then commanded him to open the safe.

He then took the manager into a back room, tied him and left.

A reporter on the scene observed a plainclothes detective checking the safe which was empty of all but coins.

Good News ★ Terry Spence ★ CFAX 1070

The Daily Colonist.

Section Two Saturday, June 17, 1978 Page 25

MEIRO TOYOTA
ESSO CAR CLINIC
TESTED USED CARS

Long list of complaints over working conditions

Ferries sailing toward shoals of conflict

Mathieson
... under-staffing

By DON COLLINS
Colonist Reporter

Where industrial relations are concerned, the B.C. Ferries fleet is sailing through treacherous waters.

That, at least, is how the B.C. Ferry and Marine Workers Union sees it, and it wants positive action now to avoid disaster later.

THE UNION sent a letter to B.C. Ferries Corp. general manager Charles Gallagher five days ago stressing an urgent need for a top level meeting. By Friday there had been no reply.

"We feel the total morale of the B.C. Ferries employees is at stake here," union business agent Matt Brown said in the letter, which included a long list of complaints concerning working conditions and general relations.

Union president Shirley Mathieson said Friday she didn't want to give the impression the ferry workers were looking for trouble, but she feared it was a very real possibility if nothing is done to improve poor labor relations.

"It is possible at some point that there could be wildcat job action," she said in answer to a question.

THE COMPLAINTS involving the 2,700 union members range from questions of manpower, hours of work, seniority and contract interpretation, to job classification, working conditions, hiring practices and moves made by the corporation in seeking management exclusions from the union.

"I had thought that things might get better, but industrial relations haven't improved at all," said Ms. Mathieson, who has engaged in some tough skirmishes since assuming the union's top office 11 months ago at the age of 28. She was president only a few months when the ferry workers took wildcat action and found themselves in a battle with the government, as well as a host of Vancouver Island businessmen who were threatening to sue for revenue loss.

The union's latest warning of dangerous tensions comes at a time when the Labor Relations Board is preparing to make a decision on the question of how many — if any — current union members should be excluded from membership.

MANAGEMENT wanted ships masters, chief engineers and other chief officers removed from the union and the LRB dealt with the application at hearings which ended last month. But the union claimed a further aggravation just before the hearings began when the corporation said it planned to stop deducting union dues from the pay cheques of another 51 employees. The argument was that the 51 were handling sensitive information in personnel and accounting departments and should be excluded from union membership on that basis.

The union said this was breaching both the collective agreement and the B.C. Labor Code, and asked the LRB for a cease and desist order. The deductions never came about. But the request for extra exlusions from the union is to be dealt with by another LRB hearing. The union says another 34 employees have been added to the 51 named by the corporation.

SINCE WINDING UP the first hearing, the LRB has travelled on the ferries and talked to employees to complete what it sees as necessary on-site investigation.

One of the complaints listed in the letter to Gallagher concerns manning, particularly in connection with the smorgasbord dining arrangements scheduled for a second summer's run beginning Monday.

Ms. Mathieson said it will be a prime example of undermanning and that she's afraid the effect is going to be unpleasant for employees and customers.

"What they are doing doesn't make sense. Last year there were six additional employees to deal with the smorgasbord and this year there will only be four, even though they are increasing the seating and adding breaksfast," she said.

"There's only so much a crew can do. There will be tables there for the people to sit at all right, but the dirty dishes just aren't going to be cleared."

THERE ARE a number of complaints concerning conditions on the *Queen of Prince Rupert*. The crew is fighting to end the six hours on, six hours off system on the claim that at least eight hours is required on occasion for sleep and "freshening up."

Ms. Mathieson said one of her main complaints after riding on the vessel concerned the eating arrangements and crew's mess.

"They have to pick up their food and go down three flights, down to one level beneath the car deck to a windowless grey mess," she said. "It has seating for only 20 and there are 42 in the unlicensed crew who use it."

Ms. Mathieson has a particular complaint about under-staffing. "One thing that concerns me with this shortage is the fact the public will take it out on the crew members. When something isn't right they'll take it out on the first person they see, and that is going to be someone who is already overworked."

ONE OF THE MAJOR complaints of the union hinges on lack of communication or action on the part of management.

The *Colonist* encountered a communication problem when a reporter tried to contact the general manager for comment on the union's charges. Gallagher was reported to be attending a meeting. A name and phone number were left with his secretary, but he didn't return the call.

The same reporter has had similar results in several past efforts to reach Gallagher.

Trust company robbed of $600

A short, unshaven man robbed the Norfolk Trust Co., 1004 Blanshard, of about $600 Friday afternoon.

The robber thrust a note at a woman employee and received the money, mostly $20 bills, before fleeing on foot south on Blanshard and east on Broughton before witnesses lost sight of him.

He was described as a white male with a slight build, about five feet, five inches in height, thin-faced and in his late 20s or early 30s, 150 pounds in weight, and with acne marks on his face.

Insp. Angus Stewart, head of the Victoria city police detective division, said no weapon was shown during the incident, which occurred at about 12:45 p.m. The robber, who has dark brown, shaggy, medium-length hair, was wearing a long-sleeved, blue, turtle-neck sweater, blue corduroy pants and reddish, plastic sunglasses. Witnesses said he had about a two-day growth of whiskers.

In a connected incident, a Victoria city policeman was held at bay by a juvenile at the Cool-Aid hostel, 1900 Fernwood.

Constable Bruce Korn, who was working on the Norfolk Trust investigation, was apparently held at knife-point before reinforcements arrived.

The youth, a juvenile, did not injure anyone and eventually dropped the knife. He was taken to the Juvenile Detention Home and charges are expected to be laid.

Schooner aided

The U.S. and Panamanian coast guards and the U.S. Air Force have offered to help salvage the grounded schooner *Freelance*, purchased by the B.C. government early this week, according to Recreation Minister Sam Bawlf.

The 100-foot gaff-rigged schooner ran aground on the San Blas Islands off the east coast of Panama, and at last report Friday had still not been refloated, although the crew of seven is safe. Attempts by ham radio operators in Victoria to contact Panama have so far been unsuccessful.

—Colonist photo by Ian McKain

Special smile for sisters of sail

Tourism Minister Grace McCarthy joined a group of television and newspaper people for a flyover of the Japanese sail training ships *Nippon Maru* and *Kaiwo Maru* as they left Royal Roads Friday morning and were unceremoniously pulled by tugs into Ogden Point's Pier B, ready for public inspection from 1 to 4 p.m. today and Sunday. The only time the ships will be under canvas will be at a 10 a.m. Sunday sail-raising demonstration. When they leave Victoria for Vancouver Tuesday, they will be under auxiliary power.

FIREFIGHTERS

Referee named in city dispute

The threat of job action by Victoria firefighters disappeared Friday with the appointment of an industrial inquiry commissioner.

Labor Minister Allan Williams, who met separately with representatives of the Victoria Firefighters Union and the Greater Victoria Labor Relations Association, informed them that he was appointing Duncan lawyer Richard Bird as commissioner.

Under terms of the Labor Code, contract recommendations of an industrial inquiry commissioner can be binding if both sides agree that they should be. This was agreed to Friday, union secretary Paul Hansen said afterward.

The first meeting with Bird has been scheduled for Tuesday.

The firefighters had requested a meeting with Williams after mediation talks with GVLRA broke down a final time last week. They had considered acting on strike notice served earlier, but decided to await Williams' return from Japan before tipping their hand.

The union pared its original package increase demand down to 5.7 per cent, which it said was within anti-inflation guidelines. The city, through GVLRA, raised its offer from four to 5.1 per cent. However, the firefighters said the 5.1 per cent offer had been dropped by the final meeting.

Basic pay in the last agreement was $1,486 a month.

There are also other issues to be resolved.

Headway reported in brewery talks

Some progress was reported Friday after negotiators wound up the first day of new talks aimed at solving B.C.'s vanishing beer problem.

The brewery industry lockout enters its 10th day today.

"They've solved a couple of things," said Ray Wainwright, president of the Victoria local of the Canadian Brewery Workers Union, "and you can be sure that once they've done that there are a whole bunch of things ready to drop into place."

The talks involving the union, Carling O'Keefe, Labatt and Molson breweries have resumed at a time when hotels are quickly running out of beer. Very little draught beer was reported anywhere, and many of the beer parlors still functioning report their bottle beer stock will disappear within days.

Many Victoria area hotels have had to call it quits.

The lockout by Labatt's, Molson's and Columbia breweries followed by two weeks the beginning of a strike at Carling O'Keefe in Vancouver. The lockout has idled 1,200 employees of Labatt's in Vancouver and Victoria, Molson's in Vancouver, and Columbia at Creston. Hotel employees throughout the province have also been sidelined or forced to work reduced shifts.

The same breweries and union are also caught up in strike and lockout action in Manitoba and Alberta.

The union has insisted on negotiating with the breweries on a separate basis and not through the recently-formed association which represents the breweries as a whole.

Separate talks concerning Carling O'Keefe, Molson's and Labatt's Vancouver operations began in Vancouver Friday and further meetings were scheduled for today and Sunday.

Originally, union representatives had expected the Victoria and Creston negotiations to begin at the same time. But Wainwright said the Victoria Labatt's talks are now to be held on a local basis and are expected to begin Sunday. The Creston talks were also delayed.

Wainwright said negotiations held in Vancouver Friday dealt with "plant issues." Monetary matters have not been discussed yet.

Not everybody is short of beer.

Tony Svanoe, manager of the student pub at the University of B.C., realized some time ago that the province was likely to be hit with a drought and decided to do something about it. As a result, there are 100,000 bottles of beer for sale at the UBC pub — but not just to anyone who happens by.

The 8,000 cases of 16 brands can be consumed only by the students, their guests, delegates to university conventions, UBC staff and faculty members.

Svanoe said he foresaw problems and acted because a large number of students were "counting on us" for summer employment.

"I've been in the business for 25 years and I have all the contacts I need," he said.

Rush job to paint ice arena

Oak Bay municipality is gearing up for a "rush job" on repainting the ice arena at Oak Bay recreation centre.

Council this week approved a tender from York Painting in the amount of $18,900 to do the job under supervision of B.H. Levelton and Associates Ltd., consultants of Vancouver.

Municipal administrator James Craven said Thursday that work couldn't start on the repainting (made necessary because the original coat began peeling off in large chunks, making skating hazardous) until a dehumidifier arrives from the U.S. to remove moisture from the arena area. It is expected late this month.

Then the entire roof area, including trusses, will have to be scraped down before the new paint can be applied.

According to a report to council in February, the paint-peeling problem was caused by the "high moisture content in the arena.

"Large pieces of paint are dropping to the ice surface and this becomes extremely hazardous to ice skaters," the report said. It estimated the repainting cost at $30,000.

The reason for the haste in getting the job done is that an ice-hockey school is scheduled to start in the arena Aug. 5.

Grant of $340,000 for group homes

A grant totalling $340,000 to establish three new group home programs for the mentally retarded in Victoria has been approved by Human Resources Minister William Vander Zalm.

Announcing the grant Friday, Vander Zalm said the homes will provide community living facilities for 24 patients at present housed in Glendale Lodge.

From the Eric Martin Institute, other patient transfers will free 40 beds for elderly patients requiring long-term care.

The three group homes will be located at Sevenoaks which was previously used as a resource for juveniles and emotionally-disturbed children.

B.C. now has 35 group homes serving more than 600 people.

NOW IT'S RUTH KING SCHOOL

Langford Elementary School got a new name this week.

It's now Ruth King Elementary, following a special meeting of the Sooke School Board at a retirement party Thursday night for Ruth King, principal at Langford Elementary for 32 years.

Miss King, who has been in the profession for 40 years, was given a rousing sendoff by teachers and trustees.

Her retirement is still a couple of weeks off yet, and several more parties are planned before then. The school association has arranged a reception Monday between 7:30 and 9:30 p.m.

King

City gives its version of property tax story

Victoria city council has joined the throng of governments trying to wash their hands of this year's property tax increases.

Copies of a detailed report containing excerpts from the city of Victoria's budget will be available at city hall for the asking.

At a meeting of city council's finance committee this week, the aldermen first considered sending copies of the report to all taxpayers, but the estimated cost of $5,000 discouraged them from going through with that plan.

City council isn't the first to disclaim responsibility for the property tax increases.

The Greater Victoria school board placed full-page advertisements in both daily newspapers saying it wasn't to blame.

Both Saanich and Oak Bay councils sent notices along with the tax bills dissociating themselves from the tax hikes.

Finance Minister Evan Wolfe pleaded not guilty on behalf of the provincial government in letters to the newspapers, blaming municipalities instead.

The city's four-page report available to Victoria residents says the provincial government is largely responsible for the tax increase.

It says 86 per cent of all properties in Victoria had been saddled with an assessment increase of between five per cent and 15 per cent, while nine per cent of the properties had experienced assessment increases between 15 per cent and 40 per cent.

Only one per cent of the properties had their assessment reduced, the report says.

It also points out that because of new assessment legislation, apartments had their assessment reduced by 15 per cent.

"Your council has made strong representation to the provincial government to right what is, in our opinion, an inequity in this legislation," says the report.

On the other hand, it acknowledges that the city's capital works program accounts for a portion of the increase.

Preview

The Daily Colonist

Week Commencing June 17, 1978

INDEX:

2 Soap Operas
3 Payoff Puzzle, Collectibles
4 TV Schedules, Movies, Highlights
11 Calendar of Events, Radio
12 TV Mailbag, Midband Programs
13 Book Reviews

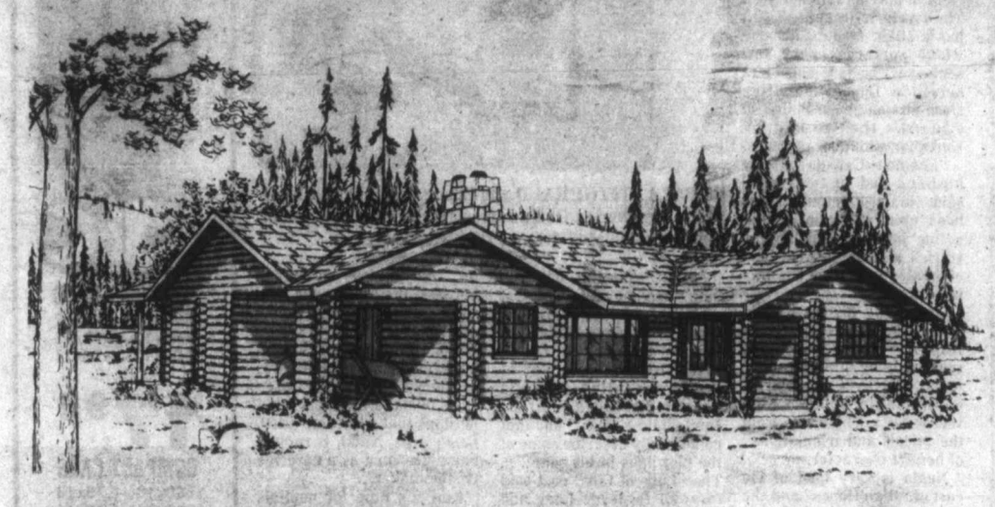

Canadian Heritage Cottage

Everyone's Dream — a three-bedroom log cabin in the woods, but with modern plumbing and convenience facilities such as our forefathers never dreamed was possible.

Modern furnace, hot water tank and laundry facilities are grouped around the fireplace in a central service core for ease of installation and maintenance.

The well-planned, U-shaped kitchen has abundant pantry storage space to allow for stocking up for the season. It separates from the dining room via breakfast bar for those quick between-swim snacks for the children.

The dining room connects to the large covered patio via sliding glass doors for ready access to the outdoors for those memorable summer evening outdoor dinners.

A large enclosed "outdoor" storage area, accessible from the dining room, provides space for storage of seasonal recreation equipment, and luggage for those who use the cottage year' round.

Three bedrooms with ample closets and good natural lighting, full bathroom and liberal storage closets make this cottage ideal both as a seasonal family retreat and as a retiremment cottage for those who wish year 'round residency.

Plans for design No. 8-1290 may be purchased either by single set, at a cost of $70 for the first set and $10 for each additional set, or by the package. A five-set plan package, including the first set, is economically priced at $100 and an eight-set package, also including the first set, is only $125.

Whichever method you choose please include $4 for postage and handling. B.C. residents add 5% sales tax.

Send for the current edition of Cottage Country, Series No. 37, featuring money-saving, do-it-yourself ideas and informative articles on the Canadian cottaging scene, plus 16 full-color pages of quality cottage plans for all seasons. Available for $1.75 ($1.25 plus 50 cents postage and handling).

To order any of these items please send cheque or money order payable to the Home of the Week. Address to: Home of the Week, Care of Victoria Press, 382 West Broadway, Vancouver, B.C., V5Y 1R2.

(See diagram on Page 16)

SPORTS HIGHLIGHTS

SATURDAY

Baseball — 11 a.m. (5). Mariners vs. Red Sox.

Baseball — 11:15 a.m. (3). Les Cardinals vs. les Reds.

Red Fisher — 11:30 a.m. (8).

U.S. Open — 12 noon (4). Big Four golf.

Sports — 12:30 p.m. (13). Lacrosse: Timbermen vs. Salmonbellies.

Red Fisher — 1 p.m. (6).

U.S. Open — 2 p.m. (2,-6). Big Four golf.

This Week in Baseball — 2 p.m. (5).

Sports Spectacular — 3:30 p.m. (7). Light-heavyweight title bout.

Wide World of Sports — 4 p.m. (8). Boxing: motorcycle racing.

Great Teams/Great Years — 5:30 p.m. (4).

Baseball — 8:30 p.m. (2,6). Blue Jays vs Rangers.

Tennis — 1:15 a.m. (7). Rosewall vs. Dibbs.

SUNDAY

Tennis — 7 a.m. (8). Laver/Rosewall vs. Amritraj/Stockton.

Baseball — 11 a.m. (5). Mariners vs. Red Sox.

Pro Bowling — 11 a.m. (7). PBA National Championship.

Sports — 11 a.m. (13). track and field meet.

U.S. Open — 12 noon (4). Big Four Golf.

Auto Racing — 1 p.m. (7). Milwaukee 150.

Baseball — 1:30 p.m. (13). Islanders vs. Canadians.

U.S. Open — 2 p.m. (2,6). Big Four golf.

Sportsworld — 3 p.m. (5). Auto racing; gymnastics; horse racing.

Tennis — 4 p.m. (4). Wade vs. Fromholtz.

Pro Soccer — 5:30 p.m. (9). Replay: Sockers vs. Sounders.

MONDAY

Baseball — 8 p.m. (4).

B.C. Lions Football Report — 9 p.m. (13).

WEDNESDAY

This Week in Baseball — 7:30 p.m. (2,6).

Baseball — 8 p.m. (2,6). Expos vs. Mets.

Baseball — 8 p.m. (3). Les Expos vs. les Mets.

THURSDAY

Canadian Open Golf — 4 p.m. (2). Opening-day coverage.

Baseball — 8 p.m. (5). Mariners vs. White Sox.

FRIDAY

Canadian Open Golf — 4 p.m. (2). Second-round coverage.

Fantasy Island Scores High As Newcomer

By BOB THOMAS

HOLLYWOOD (AP) — The most promising newcomer in television's race for the ratings is Ricardo Montalban, who has been in Hollywood for 30 years.

The Mexican-born actor stars as Roarke, the genial but slightly mysterious host of Fantasy Island, which appears to be ABC's new winner on Saturday night. In its debut as an hour-long series, the Spelling-Goldberg production scored sixth among the week's shows, beating Kojak and Doc Savage with an impressive 40-per-cent share of the audience.

"It's a good feeling," Montalban said at his home on a rare day off. "But I still find it hard to believe. Television is such a roll of the dice.

"Do you realize that I made the pilot for Fantasy Island a year and a half ago? Imagine—all that time! The first show was two hours, and it did well, so ABC ordered another two hours. Then they said, okay, go ahead with two one-hour shows and one two-parter—two hours with a continuing plot.

"Finally ABC said to go ahead with 13 one-hour shows. I never realized what a tenuous thing actors face with a television series."

While ABC was playing stop-and-go, Montalban was suffering untold agonies. He wanted the series very much. As an actor, he has to go where the work is. He calculates that in his 33 years of marriage to Georgiana Young, he has been away from home on locations and stage tours nine years.

"If the series didn't work, I would have to go on the road again," he said. "But every time I built up my hopes for the series, I would have them destroyed by a rotten review.

Indeed, Fantasy Island has drawn some of the most scathing reviews in recent times. But then, many critics found bad things to say about Charlie's Angels, Love Boat, Laverne and Shirley and All in the Family.

Judging from the high ratings on the Fantasy Island programs, the show has the same wide appeal. Montalban was asked to analyze it.

"First, there is the anthology aspect. The visiting actors are the protagonists in their chapters, while in most series the star is the protagonist. There is a predictability, because you know the star will survive to come back next week.

"Anthologies usually don't work in TV, because the audience likes to relate to constants. Even a good show like the Richard Boone anthology didn't succeed because the actors were always changing roles. Our show is tied together by the island, the continuing presence of Roarke (Montalban) and Tattoo (Herve Villechaize).

"The fantasy aspect is appealing; it gives the viewers a chance to dream, to vicariously live other peoples' fantasies.

"And I've been told that for a dramatic series to succeed, the actor must have the power of life and death. A detective has that, so does a doctor or a lawyer. Roarke also has the power of life and death."

The premise of the show is that people pay to visit the tropical isle and have their innermost desires fulfilled by a mysterious host, often with unexpected results. But are the fantasies real or induced by hypnosis, drugs or whatever?

Ricardo Montalban

PAYOFF PUZZLE

Correct Answers to Last Week's Puzzle

CLUES DOWN

1. TASTE not baste. Surely, being able to judge a dish by TASTE while preparing it is a talent possessed by good cooks. To baste is relatively easy.
2. BEACH not bench. Aptly, "BEACH" suggests a resort, often a favored location for the infirm; it also implies a distant prospect that one may gaze at (e.g., out to sea). The actual object that one may gaze at (e.g., out to sea). The actual object sat on (chair, bench, etc.) is less relevant to the clue's theme.
3. TOPS not tips. Anything long enough to be straggly is more than a mere tip, or extreme end.
4. RINKS not rings. The clue's view of rings/RINKS in terms of "surface" suits RINKS better, since one may well think of rings as structures with ropes, posts, etc.
5. PREVENTING not presenting. It's possible for "one" poor player to PREVENT the group performance being of the highest class. In the case of presenting, it's pointless to say "one musician" rather than simply a musician.
9. SAIL not fail. The clue's phrase: "However much of the time . . ." invites a literal interpretation related to the actual amount of time spent (as in SAILing) rather than a questin of how often you fail.
12. CATCHER not watcher. The clue means that this person needs to be alert — which is more necessarily true of a baseball CATCHER than of a "watcher," whatever that is.
20. AGE not awe. Advancing AGE is involuntary, but a person may be predisposed to be awed in a given case.

CLUES ACROSS

2. BETTER not bitter. Arguably, an "extremely angry" man will inevitably be bitter in his fight, and "may well" fight all the BETTER for being so.
6. TALE not male or sale. Regarding male, even if a woman is characteristically self-possessed, she is not immune from affairs of the heart; in any case, why should she regard a man as a "mere" male? Aptly, a TALE may play on the emotions; however, a bargain hunter's enthusiasm for a sale is not exactly a matter of becoming "emotional."
8. STOCKS not stacks. "STOCKS" is more in line with the idea of "goods" that a "merchant keeps."
10. SEEK not seem. A "snub" applies to a positive move SEEKing to be friendly, rather than merely to seeing willing to be so.
13. DRAW not drag. An audience that comes willingly is drawn, not dragged.
15. OATS not fast. Fats are used in cakes generally, rather than merely in "certain" cakes.
17. PICK not pack. With convenient travel in mind, you PICK such a bag for its lack of encumbrance; you pack it for the same purpose as you would pack any other bag to take.
18. BANK not band. It's up to a BANK to be commercially attractive in the general manner suggested. Artistically, a band may go its own way.
22. REVERSE not reverie. The clue's word "when" (as opposed to if) suits REVERSE better — implying a regular or understood practice. Also, in a reverie, it's all too easy (not merely "quite easy") to have an accident.

SOAP OPERA SCENE

Hope for High Hopes

By STEVEN SCHEUER

NEW YORK — TV's syndicated soap, "High Hopes," is produced in Toronto, Canada, but the locale doesn't enter the picture as far as the plot is concerned.

The actors are mainly Canadians but the show takes on an international flavor with Ireland's gift to Canada's acting ranks, Nuala FitzGerald, playing Paula Myles. The lovely Irish actress still has a slight trace of brogue which surfaces every few sentences, but she considers herself a Canadian actress since she has been toiling in Canada's theatre and TV ranks for a number of years.

"I came to Canada with my husband and just stayed," said Nuala. "actually, I've been quite lucky in getting acting jobs in TV from the start. I also did a great deal of theatre and raised a family in between."

Unlike the divorced character she plays in "High Hopes," Nuala has three sons, ranging in age from 10 to 21, and lives in a large, comfortable house which serves as a sanctuary from the "trials and tribulations" of her TV character.

Nuala is very fond of the cast of "High Hopes" and she particularly singled out Bruce Gray, who plays the leading male role of Dr. Neal Chapman. At this point in the story line, Neal and Paula are sharing a lot of time together; and, on a recent trip to new York City to promote the soap, Nuala and Bruce took in some of the sights together.

"Bruce is a fine actor and works hard to get everything just so. In fact, the whole cast works well together and we think the early rough spots have been smoothed over," the charming actress said.

Since Nuala's Paula is a fashion co-ordinator in a department store, she took advantage of being in New York City to visit some of the fashionable stores. Even though the actress in her was working, soaking up atmosphere and attitude for her role, the woman in her couldn't resist going on a buying spree.

"I was able to go from floor to floor in Bergdorf's in record time," said Nuala. "I just breezed through picking up an item here and an item there. it was great fun."

Channel Chatter. There will be two plot lines running on "Guiding Light" which will incorporate footage shot on location in the Bahamas — Nassau to be exact. One of the plot lines will revolve around Dr. Peter Chapman's past; and Curt Dawson, who plays Dr. Chapman, finished his location shooting while Janet Grey and Stephen Yates (they play newlyweds Evie and Ben McFarren) were shooting their honeymoon scenes on the island as part of the second plot theme. Producer Leslie Kwartin, who accompanied the cast and crew to Nassau, feels the location shooting will enhance the show a great deal over the summer . . . Michael Storm, who plays likable Dr. Larry Woleck in "One Life to Live," is set to do a play at New York's Hudson Guild Theatre. It's called "Just the Immediate Family" and that could easily describe some of the plot lines in his soap . . . The "Love of Life" cast said farewell to Jerry Lacy and Roxanne Gregory (they played the Latimers) who left Rosehill to work in Quebec. That move always leaves the door open for a return if the writers so wish. Jerry is heading west for movie work and prime-time TV jobs. Roxanne is going to concentrate on her singing, with her eye towards a role in a musical on Broadway . . . Get ready for a new love theme on "Search for Tomorrow." The song, title "Sweet Beginnings," with music and lyrics by Lanny Meyers, is used in conjunction with romance between Tom Bergman (played by handsome John James) and Kylie Halliday (played by lovely Lisa Buck). The song is sung by Kasey Cisyk, who sang "You Light Up My Life" in the movie . . . Soap Opera Festivals have been announced for Allentown, Pa; Madison, Wis.; and Nashville, Tenn. Soap fans in those areas should keep an eye out for dates of the "festivals."

Plot portents: Lorie's fling publishing her sensational book, "In My Sister's Shadow," only widens the breach between the author and husband Lance on "The Young and the Restless." Lucas doesn't seem to mind, having hot eyes for his sister-in-law. The new blonde doctor Casey Reed fails to stir Snapper, but perhaps that will come later. Casey's sis, Nikki, is rapidly being groomed as a carefree troublemaker.

Now it's time for nuptials between sweet, caring Marlena and Don in "Days of Our Lives." Bad sister Samantha plans to be maid of honor, so a storm looms ahead. As for a wedding between Margo and Mike, keep your fingers crossed. Margo, the leukemia victim, deep down believes Mike feels sorry for her and that's why he's marrying her.

Many things happen on "Edge of Night" this week. April is rushing to tell Miles the truth about Denise when she falls down the stairs — will she lose the baby? Miles hears of Denise's deception and makes plans to go back to Monticello. Denise, on the other hand, finds out the shocking truth about herself.

NUALA FITZGERALD and Bruce Gray spend a lot of time together as Paula Myles and Dr. Neal Chapman in the syndicated drama, High Hopes.

VICTORIA Fireplace SHOP LTD.
FATHER'S DAY GIFTS
BELLOWS
NEW LOG ROLLERS
FIREPLACE TOOLS
PRESTO LOG CUTTERS
GROUP
BLANSHARD and JOHNSON
388-4880

100% BANK FINANCING
ON APPROVED CREDIT
MAZDA GLC HATCHBACK
$3828
Payments $88.00 per month.
No Down Payment Rate 11.5%
6-6
PACIFIC mazda PEUGEOT
810 Johnson

ok GT RETREAD SPECTACULAR
ok
ECONOMY CARS
550x12—A78x12
600x12—A78x13
600x13—B78x14
650x13
17.95
COMPACT CARS
700x13—C78x13
645x14—C78x14
695x14—D78x14
18.95
INTERMEDIATE CARS
E78x14
F78x14
F78x15
19.95
STANDARD SIZE
G78x14
G78x15
20.95
STATION WAGONS
H78x14
H78x15
21.95
TIRE GUARANTEE
For workmanship and Tire Defect.
PROFESSIONAL AUTOMOTIVE SERVICE
• WHEEL BALANCING
• WHEEL ALIGNMENT
• SHOCK ABSORBERS
386-3156
WOODWARD'S
FINLAYSON
SPRUCE
TIRE
TIRE STORE
SUMMIT
HILLSIDE
BLANSHARD

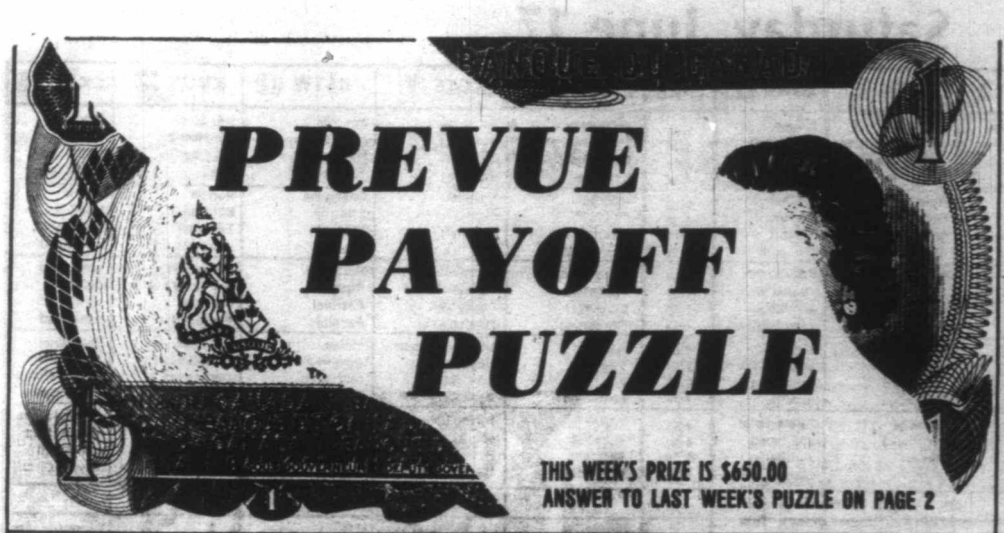

PREVUE PAYOFF PUZZLE is the intriguing word puzzle game the whole family will enjoy and have an opportunity to win a big cash award every week!

THIS CROSSWORD is not a game of chance or a draw. It tests your knowledge of words and pays off for EVERY correct solution. All you have to do is complete each of the words in a criss-cross format. Clues are provided . . . even a word list which has all the correct answers, plus some you'll have to eliminate. But there are no trick words or guessing . . . careful thought will make you a winner! So start and play today!

PLEASE NOTE: EACH ENTRY MUST BE IN A SEPARATE ENVELOPE

CONTEST RULES

1. Solve the Prevue Payoff Puzzle by filling in the missing letters to make the words that you think best fit the clues. To do this read each clue carefully for you must think them out and give every word its true meaning.

2. Check the word list. It has all the correct answers plus some you will have to eliminate.

3. You need not be a subscriber to this newspaper in order to enter. You may submit as many entries as you wish on the entry blank printed in this newspaper or exact-sized, clear, hand-drawn facsimiles of the printed entry blank. NO MECHANICALLY PRODUCED, PRINTED, MIMEOGRAPHED, etc. copies of the entry blank will be accepted. Each entry must contain the contestant's name, address and phone number or it will not be accepted.

4. Anyone is eligible to enter this contest - except employees (and members of their families) of Victoria Press Ltd.

5. All entries MUST be mailed and bear a postmark. The paper is not responsible for entries lost or delayed in the mail. Entries for each week's contest not received for judging by 12 noon the following Wednesday are not eligible.

6. To qualify you must write your answer to one of the clues on the outside of the envelope. See coupon for instructions.

7. Prevue will award the current prize to the contestant who sends in an all correct solution. If more than one all correct solution is received the prize money will be shared equally. If no all correct solution is received, $50 will be added to the following week's prize.

8. There is only one correct solution to each puzzle and only the correct answer can win. The decision of the judges is final and all contestants agree to abide by the judges decision. All entries become the property of Prevue. Only one prize will be awarded to a family unit.

9. Everyone has the same opportunity to win for EVERY QUALIFIED ENTRY WILL BE CHECKED and the winner announced. No claiming is necessary.

10. Entries must be mailed to Prevue Payoff Puzzle, Victoria Press Ltd., Box 300, Victoria, B.C. V8W 2N4. One entry per envelope.

11. Prevue reserves the right to correct any typographical errors which may appear during the puzzle game.

12. Puzzle clues may be abbreviated and such words as AN, THE and A omitted.

CLUES ACROSS:

3. They are read.
6. May influence the career of the sort of young offender who needs a chance in life.
7. Being unable to — the superior athlete in front, a runner may just have to accept defeat.
10. If you're going to make a — for something, it's an error to make it much too big.
11. Small animal.
12. A person fond of fish will presumably have — fairly often.
13. A hen lays it.
15. Word that could be applied to a cold and cheerless apartment house.
19. A blatant — can be termed unforgivable.
20. There's many a — scene in a place like Alaska.
21. Naturally, an athlete doesn't *like* to —.
22. Could be out of the question due to lack of fuel.

CLUES DOWN:

1. Portraying a —, neurotic type could be quite a test of acting skill.
2. According to fixed rules.
3. A painful one could bring a look of suffering to a boxer's battered face.
4. It would be foolish to forego the benefit of a really good —.
5. Progressing other than in the normal, straightforward way.
8. One hardly imagines a careful man, digging the garden, accidentally sticking his fork right into it!
9. Soft-hearted women, if they have pets, naturally — them a lot.
14. You wouldn't expect gourmets at a banquet to — instead of enjoying their food properly!
16. Listless, dreamy.
17. Cut with an axe or the like.
18. Any unwanted substance in it should be removed.
19. Strong and secure receptacle.

WORD LIST

BACKING	EGG	HEED	ROOT
BID	EYE	HEWN	RYE
BLOW	FAIL	LID	SAFE
BOOKS	FALL	LONELY	SNOB
BOOT	FEED	LOVELY	SNUB
BROW	FLYING	LYE	SOAP
CATCH	FOOT	MATCH	SOLE
DAMP	FORMAL	MOONY	SOME
DEPRAVED	FRYING	NEED	SWAP
DEPRIVED	GABBLE	PARDON	TACKING
DUMP	GOBBLE	PARSON	VOLE
DYE			

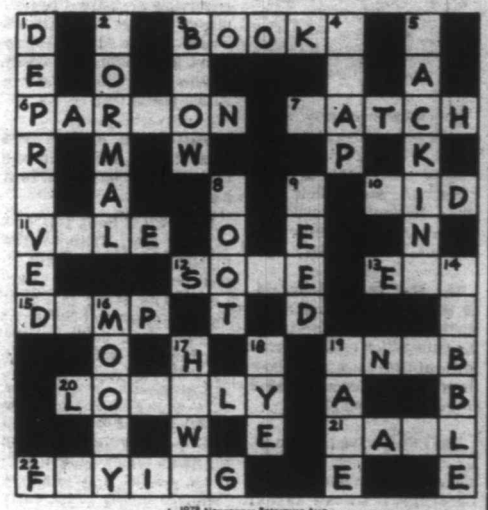

© 1978 Newspaper Enterprise Assn

MAIL TO

PREVUE PAYOFF PUZZLE
VICTORIA PRESS LTD.
BOX 300,
VICTORIA, B.C.
V8W 2N4

IMPORTANT
TO QUALIFY WRITE YOUR Answer to "20 Across" ON THE OUTSIDE OF YOUR ENVELOPE

NAME .....

ADDRESS .....

.....

..... PHONE .....

No registered letters or letters without the required 14 cents postage will be accepted for judging in this contest.

John Hearn's Collectibles

A recent issue of the Financial Times carries an article by Ken Waxman, about the soaring prices of old phonograph records and what makes them collectible. He mentions Bobby Darin's That's All on Atco Records ($28.), Guy Lombardo on Gennett ($75.), the soundtrack of One Eyed Jacks on Liberty ($45.), and works by tenor, Jean de Reske ($100.). It is all very exciting and will send our hoarders rushing to their attics in search of similar riches.

All, however is not pure gold. If an obscure tenor like Jean de Reske fetches $10., how much should you expect from an authentic Caruso? Answer; maybe $2. because Caruso's records sold by the million.

"Collecting vintage records," says Waxman, "is like collecting rare books. The most treasured items are in short supply and must be in immaculate condition." In practice, first editions books are less difficult to collect; they are more easily identified, there is a vast literature and antiquarian expertise available to verify an important find. The most collectible records are not LIKE first editions, they ARE first editions. Some went through many re-issues and are far from easy to identify. As far as condition is concerned, Waxman says, "For top prices, records must be near-mint. People will take records with a few fingerprints but not scratches."

The word 'mint' also very much applies to the cover. The jacket, says Waxman, can sometimes make up half the record's price. The overwhelming majority of records in our attics are by popular artists and will have been played hundreds of times with a blunt steel needle. No serious collector would look at them.

A friend of mine who sells at our local flea market thought he was onto a good thing a year or two back when he started buying quantities of old '78s from people's attics for 10¢ each and selling them for 50¢ — a handsome 500 per cent mark-up. Record collectors made a bee-line for his table and sales were brisk. After three months he took his entire stock down to the dump and went out of the record business.

How come. Sales were booming but he was selling far less than one in five of those he bought — and therefore losing money. Moreover the number of unsold records was piling up at an alarming rate.

In writing this column I am very much influenced by the letters I receive all the time. Most of them are not from collectors but from readers who own something which they would like me to price and suggest a buyer for them — which I am not able to do. Collecting is for collectors. It is a buyer's market. If a collectible turns into an investment it is because of the knowledgeability and experience of the collector, not because of any intrinsic value in the thing itself. The first ingredient is enthusiasm. Collecting records is for music lovers, not investors. There is an old Galli-Curci record (Dite ala giovine from Traviata with Tito Schipa) which I would love to own — and I am not a collector. It was she who first turned me on to opera, way back in my far off youth. But once you get one Galli-Curci record you want another . . . and another. That's how collections begin.

Readers letters should be addressed to Collector's Item, c/o Victoria Press, R.R. #1, Lowbanks, Ontario.

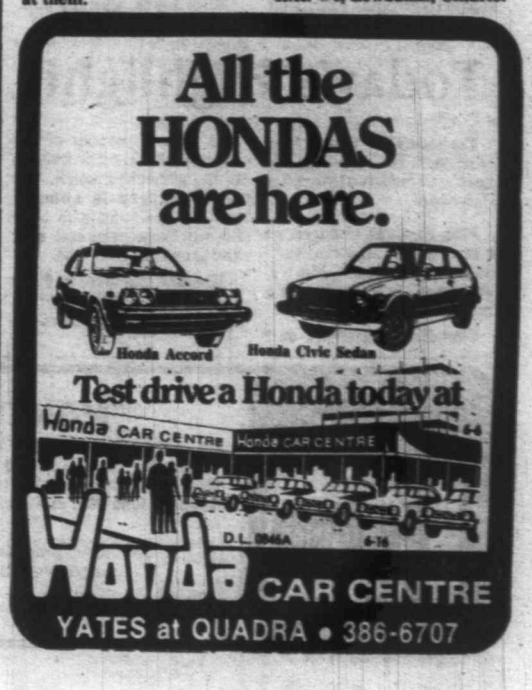

Saturday, June 17

CBC 2	CBUFT 3	KOMO 4	KING 5	CHEK 6	KIRO 7	TIME	CHAN 8	KCTS 9	KSTW 11	KVOS 12	CKVU 13
Sesame Street	Heidi Wickie	Scooby's continued continued continued	Globetrotters continued continued Panther	Wrestling continued On Kamera Jerry	Stooges Buggy Bunny Road	8:00 8:30 9:00 9:30	McGowan Pete's Place On Kamera Let's Go	Mr. Rogers Electric Co. Classic Rebop	Forums continued Speakout The Lesson	Star Strek King Kong Bugs Bunny, Road	Scooby continued continued continued
Polka Dot Hobbledehoy Adventure Quiz Kids	Dolittle Lassie Baseball (11:15)	Kroft Supershow Dynomutt Macaroni	Pants Sentinels Baseball: Mariners	Falwell Golden Years Show Biz McGowan	Runner Batman Tarzan Isis	10:00 10:30 11:00 11:30	George Kidstuff continued Red Fisher	Sesame Street Baseball Cooking	Charisma Life Bridges Racers	Runner Batman, Tarzan Isis	Robin Hood Huntley St. continued
Lassie Movie, Comedy continued	a suivre a suivre a suivre a suivre	U.S. Open continued continued continued	vs. Red Sox continued continued	News Travel Red Fisher Discover	Fat Albert Academy Mr. Magoo Film Festival	12:00 12:30 1:00 1:30	Hollywood! Flower Spot Discover Gardening	Gardening Turnabout Consumer French Chef	Portland Rose Festival Parade	Fat Albert Academy Outlook Perspective	continued Sports continued continued
U.S. Open continued continued continued	Bagatelle a suivre D'Accord Telejeans	continued continued continued continued	In Baseball Hot Fudge Movie, Comedy	U.S. Open continued continued continued	Movie, Documentary continued Sports	2:00 2:30 3:00 3:30	War Years Wrestling continued	Victory Garden Health Oil Painting Book Beat	Movie, Adventure continued Our Gang (3:45)	700 Club continued continued Stooges	continued continued Lively Woman Party Game
Reflections Mr. Chips Space: 1999	Parlemen-taire Heros du Samedi	American Bandstand Anything Goes Great Teams/	continued continued Adventure News	Emergency! continued Space: 1999	Spectacular continued I'm Back News	4:00 4:30 5:00 5:30	Wide World of Sports continued	Firing Line continued Previn and the Pittsburgh	Bottom of the Sea Twilight Zone	Buggy Our Gang Sha Na Na Ruff House	Oceans Alive Robin Hood continued Flying Circus
						EVE.					
TBA News Muppets TBA	Genies Journal La Femme Bionique	Great Years News Lawrence Welk	News Animals Wild Kingdom Gong Show	News Show Biz Lou Grant	News Phil Donahue In Search of	6:00 6:30 7:00 7:30	News Show Biz Bionic Woman	French Chef Classic Nova continued	Star Trek Hee Haw continued	Weekend continued M-A-S-H Movie,	Behind Scenes Second City Appleyard Nashville
Two Ronnies Baseball: Blue Jays vs.	A Comm. Festival Du Cinema Canadien	Love Boat continued ABC Presents Tomorrow's	Bionic Woman Movie, Comedy	Adam-12 Baseball: Blue Jays vs.	Bob Newhart M.T. Moore Movie, Drama	8:00 8:30 9:00 9:30	New Avengers continued Movie, Drama	Weather Machine continued continued	Robbins Pop Nashville Country NW	Comedy continued continued Movie,	Jeffersons Maude Love Boat continued
Rangers continued continued News	a suivre Sports Cinema: "Z"	Stars continued News Movie (11:45)	continued continued News Saturday	Rangers continued continued News	continued continued Movie, Drama	10:00 10:30 11:00 11:30	continued continued News continued	Austin City Limits No — Honestly	Movie, Thriller continued continued	Musical continued continued Movie (11:45)	Fantasy Island Sports Page
Movie (12:18) Drama continued Movie (2:35)	a suivre Cine-Nuit (12:45) Le Grand Sabotage	Western continued continued	Night continued Movie, Thriller	Movie (11:50) Drama continued Movie (1:50)	continued continued Tennis continued	12:00 12:30	Movie (12:10) Mystery continued continued		continued News	Biography continued continued continued	Evacuees, Drama continued Movie

Spotlight on Movies

Abbott and Costello in the Foreign Legion, on 2 at 12:30 p.m. The two comedians become involved with spies and slave girls (1950).

Search for Survival, on 7 at 2 p.m. Documentary about wildlife in Africa (1974).

Tarzan and the Valley of Gold, on 11 at 2 p.m. Mike Henry plays Tarzan, as he protects a 'lost' Aztec city from invasion by a maniacal despot, played by David Opatoshu (1967).

The Stooge, on 5 at 3 p.m. Dean Martin-Jerry Lewis comedy, also starring Poly Bergen and Marion Marshall (1952).

The Funniest Man in the World, on 12 at 7:30 p.m. Charlie Chaplin's two-reel shorts filmed between 1914-1921. Douglas Fairbanks Jr. is among the narrators. Compiled in 1969.

Sex and the Married Woman, on 5 at 9 p.m. Comedy with Joanna Pettet as a housewife who writes a book called Sex and the Married Woman, and wins fame; and Barry Newman as her husband who resents her overnight success. Made for television in 1977.

For Better or Worse, on 7 at 9 p.m. Drama about a conflict between a rough cattle farmer and his mail-order wife. The action takes place in frontier California. Gene Hackman, Liv Ullmann and Eileen Heckart (1974).

Scott Joplin, on 8 at 9 p.m., and on 6 at 11:50 p.m. (Also Tuesday on 5 at 9 p.m.) Dramatized career of composer Scott Joplin (1868-1917), marked with bitter quarrels with his publisher, despite pupular success, and Joplin's frustrating efforts to prove himself a serious musician. Playing the King of Ragtime is Billy Dee Williams (1976).

Babes on Broadway, on 12 at 9:30 p.m. Musical about a group of talented young musicians who, unable to crash Broadway, stage their own show. Mickey Rooney, Judy Garland, Fay Bainter and Virginia Weidler (1941).

The Evil of Frankenstein, on 11 at 10 p.m. British-made thriller about a man-made monster which creates havoc in rural Germany, and about its creator's efforts to control it. Peter Cushing (1964).

The Catcher, on 7 at 11 p.m. Drama made for television about a missing-persons investigator whose latest quarry is a murder witness. Michel Whitney and Jan-Michael Vincent (1971).

Rancho Notorious, on 4 at 11:45 p.m. Western about a saloon singer who runs a hideout for bandits. Marlene Dietrich, Mel Ferrer, ARthur Kennedy, William Frawley and Gloria Henry (1952).

Night and Day, on 12 at 11:45 p.m. Biography about songwriter Cole Porter, played by Cary Grant. Others in the cast are Monty Wooley (who plays himself), Ginny Simms, Alexis Smith and Eve Arden (1946).

Scott Joplin, on 6 at 11:50 p.m. Drama, for details see today's listing on Channel 8 at 9 p.m.

When Eight Bells Toll, on 8 at 12:10 a.m. British-made mystery based on the adventure book by Alistair MacLean. The story is about the disappearance of ships carrying gold bullion. Anthony Hopkins, Robert Morley, Jack Hawkins and Nathalie Delon (1971).

The Little Foxes, on 2 at 12:15 a.m. Drama based on the stage hit by Lillian Hellman, about a predatory Southern family in the early 1900s. Bette Davis and Herbert Marshall (1941).

The Innocents, on 5 at 1 a.m. British-made thriller based on the gripping story by Henry James—The Turn of the Screw. Deborah Kerr, Michael Redgrave, Megs Jenkins and Martin Stephens (1961).

Cloak and Dagger, on 13 at 1:30 a.m. Drama starring Gary Cooper as a scientist in German-occupied Italy, spying on the Nazi's activities. Others in the cast are Lilli Palmer. Roberta Alda and Marc Lawrence (1946).

Farewell, Friend, on 6 at 1:50 a.m. Crime drama, for details see Sunday's listing on Channel 8 at 12:10 a.m.

Curse of the Vampires, on 2 at 2:35 a.m. Phillipine-made thriller about the supernatural. Amalia Fuentes and Eddie Garcia (1970).

Anne of the Indies, on 6 at 4:20 a.m. Adventure about the exploits of a female pirate. Jean Peters and Louis Jourdan (1951).

Today's Highlights

Portland Rose Festival, on 11 at noon. The theme for this year's parade is Hoorah for Hollywood.

Film Festival, Children, on 6 at 1:30 p.m. Miguel's Navidad, a film made in Mexico, about a miracle that befalls a mute, fatherless boy.

Canadian Reflections, on 2 at 4 p.m. A portrait of one rural Quebecker who lives up to his pioneering spirit. The documentary is about a middleaged man who built his own house, windmill, boat *and grows his own food.*

Weather Machine, on 9 at 8 p.m. A look at the activities of meteorologists around the world.

Cable 10 Program

SATURDAY, JUNE 17

1:30 p.m. Landscaping Made Easy.
2 p.m. Homegrown Music.
2:30 p.m. Urban Report.
3 p.m. Challenge for Change.
4 p.m. Greater Victoria Youth Speak-Off.
4:30 p.m. Tuesday at Nine.
5:30 p.m. Here's Lowther.

MINI
CANADA'S LOWEST PRICE CAR

ONLY $3625
PLIMLEY
ESTABLISHED 1893
1010 YATES 382-9121
6-16x (D.L. 572A)

CABLE 10 CABLEVISION VICTORIA

"MONEY TALK"
On this programme Gerry Connor and Gerald McGavin discuss the basis of a good investment decision and how trust companies operate. The programme will be seen on Sunday, June 18th at 4 p.m.

"HOW TO BE OK"
Open telephone lines on the subject of transactional analysis with guests which include a medical doctor and a psychiatric social worker. You can become involved through open telephone lines. The programme begins at 9 p.m. on June 20th.

The above programmes are produced by Victorians, and other people produce community television programmes daily on Cable 10 Victoria. Watch for someone you know on Cable 10 Victoria!

Community Television is bringing neighbours closer together; Victorians meet each other daily on Cable 10 Victo

6-16

CABLE 10 CABLEVISION VICTORIA

Sunday, June 18

CBC (2)	CBUFT (3)	KOMO (4)	KING (5)	CHEK (6)	KIRO (7)	TIME	CHAN (8)	KCTS (9)	KSTW (11)	KVOS (12)	CKVU (13)
Parade continued	Roquet Guignol	Insight Ag-U.S.A. Vision On continued	Eucharist I Like Myself Journey Gardening	Humbard continued Discovery Terry Winters	Discovery Roberts Written Face Nation	8:00 8:30 9:00 9:30	Humbard continued Search Good News	Sesame Street Sesame Street	Swaggart Life Good News Humbard	Discovery Swaggart Anchor Robert	Sports Page My Country Spiderman
Lassie Wild Kingdom Meeting Place	Jour du Seigneur Recontres Cine-Mag	Boomerang Cartoon Grape Ape Animals	Guardian continued Baseball: Mariners	Oral Roberts Search Written Armstrong	Festival For Young Pro Bowling continued	10:00 10:30 11:00 11:30	Oral Roberts Discovery It's Written Crossroads	Sesame Street continued continued	continued Robert Schuller Calvary	Schuller Perspective Crusade continued	Gospel Film Sports continued
Royal Heritage Music to See Country	Semaine Verte D'Hier a Demain	U.S. Open continued continued continued	vs. Red Sox continued continued	Garden Better Way Music to See Country	continued continued Auto Racing	12:00 12:30 1:00 1:30	Armstrong Better Way Terry Winters Star	In Search Egypt Wash. Week Wall Street	Movie, Science Fiction Movie,	Falwell continued Faith PTL	continued continued continued Baseball
U.S. Open continued continued continued	Sports a suivre a suivre L'Heure	continued continued continued continued	Wildlife Survival Sports-world	U.S. Open continued continued continued	continued continued Movie, Drama	2:00 2:30 3:00 3:30	Trek Movie Adventure continued	World, Documentary Great Performances	Drama continued Movie, Comedy	Club continued continued Goodies	Sports continued continued continued
TBA continued News continued	Quilles Jeu Les Creliens	Tennis continued continued Alias Smith	continued U.S. Game Meet Press News	Movie, Adventure continued Forum	continued continued National Geographic	4:00 4:30 5:00 5:30	Koehler Questions Frontier Comment	continued continued Perspective Pro Soccer	continued continued Here Come the Brides	Funorama Our Gang Honeymoners Movie,	Oceans Alive Editors What Next Behind Scenes
						EVE.					
World of Disney Beachcombers Rhoda	Frontieres Journal Avec Les Beaux	and Jones News Nancy Drew	News Castaway World of Disney	News continued Beachcombers Rhoda	News Horwitz 60 Minutes	6:00 6:30 7:00 7:30	News continued Nancy Drew continued	continued Soundstage continued Oasis	Star Trek Outer Limits	Adventure continued 60 Minutes	Great Debate Quiz Frankyn
Kensington All in Family Superspecial continued	Dimanches a suivre a suivre a suivre	Lucan continued Movie, Musical	Movie, Drama continued continued	Kensington All in Family Superspecial continued	Rhoda On Our Own All in Family Alice	8:00 8:30 9:00 9:30	Cousteau continued Switch continued	Previn continued Poldark II continued	Speakout 60 M.P.H. Probe Contact	Movie, Musical continued continued	Movie, Comedy continued continued
This Land Half Hour News Movie (11:45)	a suivre Sports Cine-Club: L'Invite	continued continued continued News (11:45)	continued continued News Movie.	This Land Half Hour News Movie (11:50)	Shirley MacLaine News Movie,	10:00 10:30 11:00 11:30	Assignment, Maclear News continued	No — Honestly (10:10) Film (10:50) continued	Kroeze 700 Club continued continued	Movie, Musical continued continued	Earl "Fatha" Hines Sports Page
Drama continued continued	a suivre a suivre	Movie, Comedy continued continued	Drama continued continued continued	Drama continued continued Ironside (1:50)	Adventure continued continued Movie	12:00 12:30	Movie (12:10) Crime continued continued		News	Movie Comedy continued continued	Parliamentary Questions Huntley St.

Spotlight on Movies

Space Monster, on 1 at noon. Science fiction about four scientists in outer space who are forced to land on a strange planet. Francine York and James B. Brown (1964).

That Gang of Mine, on 11 at 1:30 p.m. Horse-racing story starring Leo Gorcey as a tough jockey, and about a Kentucky Thoroughbred (1940).

The Voyage of the Yes, on 8 at 2:30 p.m. Adventure about two teenagers who sail a sloop from California to Hawaii. Dezi Arnaz Jr., Mike Evans and Beverly Grland. Made for television in 1973.

Smoky, on 7 at 3 p.m. A remake of the classic by Will James, about a cowboy and his horse. Diana Hyland, Fess Parker and Katy Jurado (1966).

Cheaper by the Dozen, on 11 at 3 p.m. Comedy with Clifton Webb as a head of a large family. The action takes place during the 1920s. Also in the cast are Jeanne Crain and Myrba Loy (1050).

Voyage of the Yes, on 6 at 4 p.m. Adventure, for more details see today's listing on Channel 8 at 2:30 p.m.

Killer Leopard, on 12 5:30 p.m. Adventure with Johnny Sheffield as Jungle Boy who helps a film star search for her hysband. Beverly Garland and Donald Murphy (1954).

Earthquake, on 5 at 8 pm. A repeat of the 1974 disaster epic starring Charlton Heston and Eva Gardner. Great use of special effects footage—building topple, bridges collapse and waterways flood when tremors rip through Los Angeles.

Stage Struck, on 12 at 8 p.m. Musical, a spoof of show show business, starring Dick Powell and Joan Blondell (1936).

The Geisha Boy, on 13 at 8 p.m. Comedy with Jerry Lewis as a magician on a USO tour of Japan, who becomes attached to an orphaned boy (1958).

At Long Last Love, on 4 at 9 p.m. A 1975 tribute to musicals of the 1930s, featuring many Cole Porter's songs. Burt Reynolds, Cybill Shepherd and Madeline Kahn.

Naughty Marietta, on 12 at 10 p.m. A 1935 musical based on Victor Herbert's operetta about colonial Louisiana, and starring the popular team of Jeanette MacDonald and Nelson Eddy.

Splendor in the Grass, on 5 at 11:30 p.m. Drama based on the Oscar-winning story by playwright William Inge, about young love and parental misunderstanding. Directed by Elia Kazan and starring Natalie Wood, Warren beatty and Pat Hingle (1961).

You Can't Win 'em All, on 7 at 11:20 p.m. Adventure starring Charles Bronson and Tony Crutis, about a band of mercenaries during the turkish Civil War of 1922. British-made in 1970.

Another Part of the Forest, on 2 at 11:45 p.m. Drama about a degenerate family whose father betrayed his neighbor durig the Civil War. Fredric March, Dan Duryea and Ann Blyth (1948).

When Eight Bells Toll, on 6 at 11:50 p.m. Mystery, for details see Saturday's listing on Channel 8 at 12:10 a.m.

Champagne for Caesar, on 4 at midnight. Comedy about a genius and his efforts to ruin a radio giveaway show. Ronald Colman (1950).

The Great Garrick, on 12 at midnight. A 1937 comedy about a troupe of French players whose members are trying to belittle an English actor. Brian Aherne and Olivia de Havilland.

Farewell, Friend, on 8 at 12:10 a.m. French-made crime drama about two Algerian veterans caught up in the world of crime. Charles Bronson and Alain Delon (1968).

High Sierra, on 7 at 1:30 a.m. Crime drama, a classic yarn starring Humphrey Bogart as a former convict whose flight from the law is complicated by a girl, played by Ida Lupino (1940).

Executive producer Les Nirenberg (right), host Hana Gartner and senior producer Larry Zolf on CBC-TV's new current affairs series This Half Hour, which begins Sunday, June 18 at 10:30 p.m.

Today's Highlights

Festival of Lively Arts for Young People, Dance, on 7 at 10 p.m. A dancer's view of the athletics is offered by Edward Villella of the New York City Ballet.

U.S. Open, on 4 at noon. Final-round play of the American national golf championship.

Country Canada, on 2 and 6 at 1:30 p.m. A profile of Jim and Jane Chalmers, who operate a broiler-chicken farm near Kitchener, Ont. This is the first of four shows on livestock production in Canada.

Superspecial, Variety, on 2 and 6 at 9 p.m. Anne Murray, with guests Mike Douglas, Phil Esposito and Jim Stafford, perform for 17,000 boys during the Boy Scout Jamboree.

Shirely MacLaine, Variety, on 7 at 10 p.m. Gypsy in My Soul, an Emmy-winning hour of song and dance with Shirley MacLaine and Lucille Ball—who were gypsies once—sharing memories and doing production numbers from the show.

Earl "Fatha" Hines, on 13 at 10 p.m. Jazz pianist Earl "Fatha" Hines in a performance held last year in Vancouver.

Cable 10 Program

SUNDAY, JUNE 18

2 p.m. Sports Special: Gymnastics Display.
4 p.m. Money Talk.
4:30 p.m. Homegrown Music.
5 p.m. Arts Calendar.
5:30 p.m. Here's Lowther.

RENT!
A COLOR TELEVISION
BY THE DAY WEEK OR MONTH
For that special show, sickness, out of town guests or while your set is being repaired. Special rates for pensioners.
TELEVISION SERVICE CENTRE
1014 COOK ST. 383-8083
OPEN 9:00 to 5:30
CLOSED MONDAY AT 12 NOON
5-5

ias
IMPORT AUTO SERVICES
Specialists in Imported Cars
385-2131
FACTORY TRAINED FIAT SERVICE
BRITISH CAR PARTS
Austin, MG
Rover, Triumph
We have a good stock of both NEW and USED parts.
386-2475 386-2476
828 Esquimalt Rd.
OPEN ALL DAY SATURDAY and EVERY NIGHT 'TIL 8
4-6

MINI
CANADA'S LOWEST PRICE CAR

ONLY $3625
PLIMLEY
ESTABLISHED 1899
1010 YATES 382-8121
(D.L. 572A)
6-14x

Monday, June 19

CBC 2	CBUFT 3	KOMO 4	KING 5	CHEK 6	KIRO 7	TIME	CHAN 8	KCTS 9	KSTW 11	KVOS 12	CKVU 13
In Touch continued	Mouvement	Good Morning America (7 a.m.) Window Boomerang	Today continued Seattle Today	Canada A.M. continued Daybreak Davidson	Patches Kangaroo Phil Donahue Price	8:00 8:30 9:00 9:30	Canada A.M. continued Cooking Joyce Davidson		Bunny Zoo Revue 700 Club continued	Frolics continued Phil Donahue	Spiderman Huntley St. continued continued
Giant Mr. Dressup Sesame Street	Fenetre Mag-Express Clemence Hell	Happy Days Pyramid Family Feud Ryan's Hope	Rollers Fortune Sharks Gong Show	Giant Mr. Dressup Barton and Co.	Is Right Love of Life Young Search	10:00 10:30 11:00 11:30	Jean Cannem Definition Yoga Your Move		continued Mike Douglas continued	All in Family Love of Life Mike Douglas	Ed Allen Young Family Feud Party Game
Summer News Bob McLean	Sesame Roulettes Clemence Journal	All My Children One Life To Live	Squares Days of Our Lives Doctors	News; Ida Clarkson Sanford, Son Marcus	News As the World Turns Guiding	12:00 12:30 1:00 1:30	News Movie, Drama continued		News Get Smart Movie, Drama	continued As the World Turns Medical	All My Children Vancouver continued
Heritage Edge of Night High Hopes Take 30	a suivre Cinema: a suivre a suivre,	General Hospital Edge of Night Cross-Wits	Another World Movie, Adventure	Welby, MD Edge of Night High Hopes Take 30	Light All in Family Dinah! continued	2:00 2:30 3:00 3:30	Another World Alan Hamel		continued continued Popeye Flintstones	Centre Pass the Buck Match Game Hillbillies	continued continued Lively Woman Going Places
After Four Mr. Dressup Cooks All in Family	Animegerie Le Pirate La Cloche Tibetaine	Merv Griffin continued News	Drama continued Newlyweds News	After Four Flipper Adam-12 News	Emergency One! News continued	4:00 4:30 5:00 5:30	Lucy Show Emergency! continued Gong Show	Sesame Street Mr. Rogers Electric Co.	Munsters Flipper Beaver Bewitched	Funorama Monkees Three Sons Brady Bunch	Spiderman Partridges Rookies continued
						EVE.					
Hourglass continued M.T. Moore In Vancouver	Ce Soir Vieillir Daniel Boone	News News Space: 1999	News continued Seattle Squares	News continued Little House	News M.T. Moore Tell Truth Around Here	6:00 6:30 7:00 7:30	News continued Bobby Vinton Headlines	Zoom Over Easy MacNeil Documentary	I Love Lucy Andy Griffith Hogan Adam-12	Andy Griffith Match Game Joker's Lucky Feller	Odd Couple America Vancouver continued
Happy Days Simard M-A-S-H 3's Company	Maitress at Valets Teje-Selection	Baseball continued continued continued	Little House Movie Drama	Happy Days Simard M-A-S-H 3's Company	Jeffersons Good Times continued One Day	8:00 8:30 9:00 9:30	Six Million Dollar Man Movie Drama	Shades of Greene Dial Line 9	Movie, Comedy continued continued	Newlyweds Merv Griffin continued	continued continued Football Report Day a Time
Newsmag Barney Miller News Lord (11:40)	a suivre Sports Leonardo Da Vinci	continued continued News Soap	continued continued News Johnny	Newsmag Barney Miller News continued	Lou Grant News Movie,	10:00 10:30 11:00 11:30	continued continued News continued	Onedin Line Dick Cavett Lowell Thomas	News America Odd Couple Outer	Gunsmoke continued Bilko Movie,	Masy, Michael Franklyn Sports Page
Peter Wimsey	Cinema: L'Homme De Desir	Police Story	Carson continued Tomorrow	Movie (12:10) Drama continued Ironside (1:55)	Drama continued Movie (1:40) Mystery	12:00 12:30	Movie (12:10) Adventure continued Ironside (1:40)	Dick Cavett (12:05)	Limits News	Drama continued 700 Club (1:40)	Parliamentary Questions

JUST A LITTLE INCONVENIENCE, the dramatic story of the rehabilitation of a Vietnam War veteran, starring Lee Majors, (not in the picture) James Stacy and Barbara Hershey, has been honoured with a Christopher Award for "distinguished achievement in television". The Christopher Awards are given annually for recognition of superior achievements in video programming, based on the affirmation of high values of human spirit, artistic and technical proficiency and a significant degree of public acceptance. Just a Little Inconvenience telecasts Monday, June 19, at 9 p.m. on Channels 5 and 8.

Spotlight on Movies

The Abduction of Saint Anne, on 8 at 12:30 p.m. Drama made for television about a private detective hired by the Vatican to investigate rumors that a mobster's daughter has miraculous powers. Robert Wagner, E.G. Marshall and Kathleen Quinland (1975).

The Strange Love of Martha Ivers, on 11 at 1 p.m. Grim drama about passion and murder in a small Midwest town. Brabara Stanwyck and Vab Heflin (1946).

Run to the High Country, on 5 t 3 p.m. Adventure about a boy trying to protect wildlife from hunters. Erik Larsen and Keith Larsen. Utah locations (1974).

It Started in Naples, on 11 at 8 p.m. Comedy-romance highlighted by beautiful sights of Naples, Capri and the Blue Grotto. Sophia Loren, Clark Gable and Vittorio De Sica (1960).

Just a Little Inconvenience, on 5 and 8 at 9 p.m. Drama made for television about the physical and emotional rehabilitaion of an amputee, played by James Stacy—who is a multiple amputee.Others in the cast are Lee Majors and Barbara Hershey (1977).

Babe, on 7 and 12 at 11:30 p.m. Susan Clark portrays the celebrated athlete Babe Didrikson Zaharias, and the movie spotlights her fight against terminal cancer. Alex Karras and Jeanette Nolan. Made for television in 1975.

The Adventures of Hajji Baba, on 8 at 12:10 a.m. Arabian Nights western with John Derek and Elaine Stewart (1954).

I Love a Mystery, on 7 at 1:40 a.m. Mystery made for television, based on the old radio series. Ida Lupino plays an eccentric who traps three private detectives into a mysterious castle. Others in the cast are David Hartman and Les Crane (1966).

A Look at Post Office

What's Wrong With The Post Office? That's the title of a five-part series on CBC-TV's The National by labor-specialist reporter Frank Hilliard. The series starts Monday, June 19 at 11 p.m.

On Monday, June 19, Hilliard describes how Canada in 1970 set out to build the world's most modern and efficient postal system. Now, a billion dollars later, the annual operating deficit has risen to $580 million and public faith is at an all-time low.

Today's Highlights

Shades of Greene, Drama, on 9 at 8 pm. Cheap in August, drama about with a married woman on vacation who has an affair quite different from what she had hoped for. Virginia McKenna, Leo McKern and Paul Maxwell.

Rene Simard, on 2 and 6 at 8:30 p.m. Among the guests on tonight's show will be pop group The Sylvers and hot-dog skier Wayne Wong.

Cable 10 Program

MONDAY, JUNE 19

6 p.m. Here's Lowther.
6:30 p.m. Gardens Everywhere.
7 p.m. Urban Report.
8 p.m. Inside Prisons.
8:30 p.m. Getting to Know Spain.
9 p.m. Sports Special: Junior "A" Lacrosse.

LOVE IT

MAZDA GLC HATCHBACK
$3828
With its stylish good looks and 50 MPG HWY and 39 MPG CITY you can't help but love our great little car. 8-30
pacific mazda PEUGEOT
810 Johnston 385-1451

Tuesday, June 20

CBC 2	CBUFT 3	KOMO 4	KING 5	CHEK 6	KIRO 7	TIME	CHAN 8	KCTS 9	KSTW 11	KVOS 12	CKVU 13
In Touch continued		Good Morning America (7 a.m.) Window Treehouse	Today continued Seattle Today	Canada A.M. continued Daybreak Joyce Davidson	Patches Kangaroo Phil Donahue Price is	8:00 8:30 9:00 9:30	Canada A.M. continued Cooking Joyce Davidson		Bunny Zoo Revue 700 Club continued	Frolics continued Phil Donahue	Spiderman Huntley St. continued continued
Giant Mr. Dressup Sesame Street	Mouvement Pierrot Mag-Express Entoure	Happy Days Pyramid Family Feud Ryan's Hope	Rollers Fortune Cards Gong Show	Giant Mr. Dressup Barton, Company	Right Love of Life Young Search	10:00 10:30 11:00 11:30	Jean Cannem Definition Yoga Your Move		continued Mike Douglas continued	All in Family Love of Life Mike Douglas	Ed Allen Young Family Feud Party Game
Summer Ryan's Hope Bob McLean	Oncle Bill Roulettes Clemence Journal et	All My Children One Life To Live	Squares Days of Our Lives Doctors	News; Ida Clarkson Sanford Marcus	News As the World Turns Guiding	12:00 12:30 1:00 1:30	News Movie, Drama continued		News Get Smart Movie, Drama	continued As World Turns Medical	All My Children Vancouver continued
View Edge of Night High Hopes Take 30	Reflets Cinema: a suivre a suivre	General Hospital Edge of Night Cross-Wits	Another World Movie, Drama	Welby, MD Edge of Night High Hopes Take 30	Light All in Family Dinah! continued	2:00 2:30 3:00 3:30	Another World Alan Hamel	Report	continued Cartoons (2:45) Popeye Flinstones	Centre Pass the Buck Match Game Hillbillies	continued continued Lively Women Going Places
Nic 'n' Pic Young Chefs Cooks All in Family	Animagerie Marie Grandes Batailles	Merv Griffin continued News	continued continued Newlyweds News	Nic 'n' Pic Flipper Adam-12 News	Emergency One! News continued	4:00 4:30 5:00 5:30	Lucy Show Emergency! continued Gong Show	Sesame Street Mr. Rogers Electric Co.	Munsters Flipper Beaver Bewitched	Funorama Monkees Three Sons Brady Bunch	Spiderman Partridges Rookies continued
						EVE.					
Hourglass continued M.T. Moore Ryan's Fancy	Ce Soir Vieillir Le Monde De Disney	News News Exploration NW Sha Na Na	News News Seattle Name Tune	News continued Starsky, Hutch	News M.T. Moore Tell Truth Price's Right	6:00 6:30 7:00 7:30	News continued Stars on Ice Search	Zoom Over Easy MacNeil Newsmakers	I Love Lucy Andy Griffith Hogan Adam-12	Andy Griffith New Truth Joker's Billy Liar	Odd Couple America Vancouver continued
Queen's Horses Return of Captain Nemo Romance,	Les Filles Puision Le Pont	Happy Days Laverne 3's Company Carter	Man from Atlantis continued continued	Queen's Horses Return of Captain Nemo Romance,	CBS Reports Movie, Drama	8:00 8:30 9:00 9:30	Man from Atlantis Funny Farm Carter Country	Michener's World The Islander Two Ronnies	Movie, Comedy continued continued	Newlyweds Merv Griffin continued	continued Laverne, Kotter Happening!!
Drama Across Canada News Poldark (11:40)	Page Sports Ainsi Va La Vie	20/20 Magazine News Soap	continued continued News Johnny	Drama Across Canada News News	continued continued News Columbo	10:00 10:30 11:00 11:30	Lou Grant News continued	Survivors of Hiroshima continued Book Beat	News America Odd Couple Outer	Gunsmoke continued Bliko Columbo	Westside Medical Sports Page continued
Drama continued	Cinema: Un Sheriff a New York	Movie (12:05) Comedy-Drama	Carson continued Tomorrow continued	Movie (12:10) Adventure continued Ironside (1:55)	continued continued Kojak (1:15)	12:00 12:30	Movie (12:10) Drama continued		Limits News	continued continued Kojak (1:15) continued	Parliamentary Questions

Spotlight on Movies

I Love You...Goodbye, on 8 at 12:30 p.m. Drama made for television, about a suburban housewife who leaves her family in search of more challenge and personal fulfillment. Hope Lang, Earl Hilliman and Patricia Smith ()1974).

The Trap, on 11 at 1 p.m. Drama with Lee J. Cobb as a fleeing crime syndicate boss whose henchmen take over a California désert town. Others in the cast are Richard Widmark and Lorne Greene (1959).

Old Acquaintance, on 5 at 3 p.m. Occasionally moving drama about the experiences of two women. Bette Davis and Miriam Hopkins (1942).

The Secret War of Harry Frigg, on 11 sat 8 p.m. An entertaining comedy set during the Second World War in occupied Italy. Paul Newman gives a good performance as a rebellious private who is called upon to free a group of captured Allied generals. Others in the cast are Andrew Duggan and John Williams (1968).

Scott Joplin, on 5 at 9 p.m. Drama, for details see Saturday's listing on Channel 8 at 9 p.m.

Escape from Boge County, on 7 at 9 p.m. Drama about a ruthless politician, his estranged wife and a Texas Ranger. This is a story of intimidation, reprisal and corruption, made for television in 1977. Jaclyn Smith, Mitch Ryan and Michel Parks.

The Stoolie, on 4 at 12:05 a.m. Comedy drama with Jackie Mason playing The Stoolie, a small-town hustler who finds it tough to go straight when he meets the right woman. The right girl is Marcia Jean Kurtz (1974).

Son of Robin Hood, on 6 at 12:10 a.m. British-made adventure in which Robin's sn turns out to be a girl. June Laverick and Al Hedison (1959).

Sorry, Wrong Number, on 8 t 12:10 a.m. Drama about a bedridden woman who overhears a plot to murder her, and frantically tries to summon help. Barbara Stanwyck and Burt Lancaster (1948).

Dodsworth, on 7 at 2:25 a.m. An outstanding movie based on the classic novel by Sinclair Lewis. Walter Huston plays Dodsworth, a archetype of the American self-made man who, after a long trip to Europe, finds he is in danger of losing his wife and the peace he tought he had secured. Ruth Chatterton, Davdid Niven and Paul Lucas (1936).

Meeting in the studio prior to broadcast time are the hosts and correspondents for "20/20," the innovative ABC News weekly newsmagazine program, which airs every Tuesday on Channel 4. Seated at their desk are hosts Robert Hughes (left) and Harold Hayes (right). The correspondents are (l. to r., standing rear) Geraldo Rivera, Sylvia Chase, Dave Marash, Thomas Hoving, Dr. Carl Sagan and Sander Vanocur.

Today's Highlights

CBS Reports, on 7 at 8 p.m. Among the areas to be covered in tonight' report are life in Taiwan, and politics in Laredo, Texas.

James Michener's World, on 9 at 8 p.m. The South Pacific: End of Eden?. a program in which Michener contrasts the area's "assault of physical beauty" with the effect of rapid and far-reaching change.Among the locatins visitd will be Pitcairn Island, inhabited by descendants of the Bounty mutineers, Easter Island, where monolithic stone carvings survive from a lost culture, a New Guinea settlement, where villagers take part in a ritual of revenge, and the Pentecost Island to witness a manhood-testing ceremony.

Across Canada, on 2 and 6 at 10:30 p.m. A special on the Niska Indians of northwestern British Columbia, and their struggle to preserve their language, culture and 3.5-millin acres of land in the Nass River Valley.

Cable 10 Program

TUESDAY, JUNE 20

6 p.m. Here's Lqwther.
6:30 p.m. Victoria Solar Homes
7 p.m. Music Victoria.
7:30 p.m. Furry Friends
8:30 p.m. The Puzzle Children.
9 p.m. How to Be OK.
10 p.m. Homegrown Music.

BEST BUY

MAZDA GLC HATCHBACK
$3828
50 MPG Hwy., 39 MPG City
5-30
pacific mazda PEUGEOT
Johnson 385-1451

A LIFETIME OF COMFORT
eurodown QUILTS
DOWN FILLED
• CONTINENTAL QUILTS • PILLOWS
• QUILT COVERS • BED RUFFLES • SHEETS
THE EUROPEAN EIDERDOWN SHOP
Open 6 days a week from 9:30 to 5:30
1728 DOUGLAS, VICTORIA (opposite The Bay) 384-0133
662 SEYMOUR, VANCOUVER In the BAY PARKADE, 669-6833
4781 KINGSWAY, BURNABY (opposite Sears), 437-9333
CHARGEX
1-4

Wednesday, June 21

CBC 2	CBUFT 3	KOMO 4	KING 5	CHEK 6	KIRO 7	TIME	CHAN 8	KCTS 9	KSTW 11	KVOS 12	CKVU 13
In Touch continued	Mouvement	Good Morning America Window Boomerang	Today continued Seattle Today	Canada A.M. continued Daybreak Joyce Davidson	Patches Kangaroo Phil Donahue Price	8:00 8:30 9:00 9:30	Canada A.M. continued Cooking Joyce Davidson		Bugs Bunny Zoo Revue 700 Club continued	Frolics continued Phil Donahue continued	Spiderman Huntley St. continued continued
Giant Mr. Dressup Sesame Street	Du Soleil Mag-Express Memoire Le Monde	Happy Days Pyramid Family Feud Ryan's Hope	Rollers Fortune Sharks Gong Show	Giant Mr. Dressup Barton, Company	Is Right Love of Life Young Search	10:00 10:30 11:00 11:30	Jean Cannem Definition Yoga Your Move		continued Mike Douglas continued	All in Family Love Mike Douglas	Ed Allen Young Family Feud Party Game
News Ryan's Hope Bob McLean	Minifee Roulettes Clemence Journal	All My Children One Life To Live	Squares Days of Our Lives Doctors	News; Ida Clarkson Sanford, Son Marcus	News As World Turns Guiding	12:00 12:30 1:00 1:30	News Movie, Western continued		News Get Smart Movie, Comedy	continued As the World Turns Medical	All My Children Vancouver continued
Gardening Edge of Night High Hopes Take 30	a suivre Le Temps De Vivre a suivre	General General Edge of Night Cross-Wits	Another World Movie, Comedy	Welby, MD Edge of Night High Hopes Take 30	Light All in Family Dinah! continued	2:00 2:30 3:00 3:30	Another World Alan Hamel		continued continued Popeye Flintstones	Centre Pass the Buck Match Game Hillbillies	continued Party Game Lively Woman Going Places
Little Women Vision On Cooks All in Family	Animagerie Riboulingue Cousteau a suivre	Merv Griffin continued News	continued continued Newlyweds News	Little Women Flipper Adam-12 News	Emergency One! News continued	4:00 4:30 5:00 5:30	Lucy Show Emergency! continued Gong Show	Sesame Street Mr. Rogers Electric Co.	Munsters Flipper Beaver Bewitched	Funorama Monkees Three Sons Brady Bunch	Spiderman Partridges Rookies continued
						EVE.					
Hourg'ess continu-d M.T. Moore On Baseball	Ce Soir Vieillir Pistroll Baseball	News News Animals Hollywood!	continued News. Seattle Special Edition	News continued Hollywood On Baseball	News M.T. Moore Tell Truth Family Feud	6:00 6:30 7:00 7:30	News continued Grizzly Adams	Zoom Over Easy MacNeil Tut's Egypt	I Love Lucy Andy Griffith Hogan Adam-12	Andy Griffith Match Game Joker's Nellie	Odd Couple America Vancouver continued
Baseball continued continued continued	a suivre a suivre a suivre a suivre	Eight Is Enough Charlie's Angels	Grizzly Adams David Frost	Baseball continued continued continued	Carol Burnett Movie, Crime	8:00 8:30 9:00 9:30	Eight is Enough Movie, Drama	Nova continued Great Per-	Marcus Welby, MD Billy Graham	Newlyweds Merv Griffin continued	continued continued Movie Western
continued Baseball News Movie (11:40)	a suivre Sports Portraits De Femmes	Starsky, Hutch News Police	Police Woman News Johnny	continued Baseball News continued	continued continued News Hawaii	10:00 10:30 11:00 11:30	continued continued News News	formances Tennyson Dick Cavett American	News America Odd Couple Outer	Gunsmoke continued Bilko Hawaii	continued continued Sports Page
Western continued continued	Cinema: Vacances Portu-gaises	Story Mystery of the Week (12:40)	Carson continued Tomorrow	Movie (12:10) Thriller continued Ironside (1:55)	Five-O Kojak (12:40) continued Movie (1:50)	12:00 12:30	Movie (12:10) Drama continued Ironside (1:55)	Indian Artists	Limits News	Five-O Kojak (12:40) 700 Club (1:50)	Parliamentary Questions

Whispers from Space Spotlight on Movies

A whispering trace of energy left over from the theoretical "big bang" billions of years ago may now be telling us, quietly, about the origins of the universe.

Nova explores one theory of the universe's beginnings in A Whisper from Space Wednesday, June 21, at 8 p.m. (rebroadcast Saturday, June 24, at 7 p.m.) on Channel 9.

In 1965, Arno Penzias and Robert Wilson, two radio astronomers of Bell Telephone Laboratories, discovered faint, but ever present, microwave signals in space — the oldest "fossil" signals in the universe known by man. Their discovery led to a surge in "cosmic archaeology" as scientists try to understand the very beginnings of the universe.

Philip Morrison, Professor of Physics at MIT, and other scientists have been trying to employ these signals in understanding the relationship between the stars, galaxies and the space between them. Morrison sets up a model for NOVA from which he extrapolates the primary particle matter that perhaps was the building block from the creation of the universe.

While wary of the borderline between pure conjecture and valid theory based on known principles, Morrison takes a hard look at the questions that concern cosmologists today: Is the universe expanding? Was there a big bang, or some lesser release of energy? Can we extrapolate back before the big bang? And how did such a variety of materials develop from the uniform and universal hydrogen?

Although many of the questions can only be answered by conjecture, Morrison uses what we already know to point out some fascinating possibilities.

NOVA is a production of WGBH/Boston made possible by grants from Exxon, the National Science Foundation, Public Television Stations, the Corporation for Public Broadcasting, and the Ford Foundation.

LOVELY BETTY Buckley stars as Abbey in the ABC Television Network's modern-day, one-hour comedy-drama "Eight is Enough," which airs Wednesdays on Channel 4. In the series, Ms. Buckley married the widowed father of eight children and helps him share in the joys and sometimes minor difficulties of raising the children — who range in age from eight to 23.

Today's Highlights

Dinah!, on 7 at 3 p.m. Among the guests will be Steve Allen, singers Johnny Mathis and Deniece Williams, the O'Jays musical group, and Bob and Dorothy DeBolt, who adopt handicapped children.

Little Women, drama, on 2 and 6 at 4 p.m. Debut: the series are based on the classic by Louisa May Alcott, about four sisters growing up in New England after the Civil War.

Nova, on 9 at 8 p.m. A Whisper from Space, a look at a way in which a certain form of radiation, first detected by radio astronomers in 1965, may offer clues to the universe's origins.

David Frost, on 5 at 9 p.m. Featured tonight are Kris Kristofferson and his wife Rita Coolidge on a concert stop in Zurich; and Dr. Christian Barnard with lawyer Gerald Carlson who debate South Africa's apartheid policy.

Great Performances, on 9 at 9:30 p.m. Living Together, Part 2, in Alan Ayckbourn's comic trilogy The Norman Conquests.

A Day of Fury, on 8 at 12:30 p.m. Western about a fight between a town marshal and a gunman. Jock Mahoney, Dale Robertson and Mara Corday (1956).

Honeymoons Will Kill You, on 11 at 1 p.m. Italian-made comedy about life at a hotel for newlyweds. Tony Russel and Conchita Velasco (1966).

Seven Times Seven, on 5 at 3 p.m. Italian-made comedy about convicts planning to escape to rob the Royal Mint and then return to prison. Terry-Thomas (1969).

Brink's: The Great Robbery, on 7 at 9 p.m. The dramatizatin of the robbery of Boston's Brink's Incorporated in January 1950. The robbers escape with nearly $3 million, and the FBI took six years solving the case. Leslie Nielsen, Darren McGavin and Cliff Gorman (1976).

Slipstream, on 8 at 9:30 p.m. An award-winning, Canadian-made drama about a disc jockey, a pretty drifter and a commercially-minded boss. Luke Askew, Patti Oatman and Eli Rill. Filmed in Alberta (1973).

Against a Crooked Sky, on 13 at 9:30 p.m. Western about an old hunter who helps a teenager search for his kidnapped sister. Richard Boone plays the hunter (1975).

Black Bart, on 2 at 11:40 p.m. Western with Dan Duryea as Black Bart, a stagecoach bandit after a priceless collection of jewels — and the dancer who is wearing them (1948).

Terrified, on 6 at 12:10 a.m. Thriller about a hooded murderer who terrorizes a western town. Rod Lauren (1963).

Angels from Hell, on 8 at 12:10 a.m. Violent drama about police fighting members of a motorcycle gang. Tom Stern (1968).

River of Mystery, on 7 at 1:50 a.m. Adventure about two men who risk their lives for diamonds hidden in the Brazilian jungle. Vic Morrow, Claude Akins and Edmond O'Brien (1969).

Cable 10 Program

WEDNESDAY, JUNE 21

6 p.m. Here's Lowther.
6:30 p.m. Natural Gardening.
7 p.m. Arts Calendar.
7:30 p.m. Victoria City Council Meeting.

LITTLE GAS!

MAZDA GLC HATCHBACK
$3828
At 50 MPG HWY and 39 MPG CITY and regular gas, you're gonna love it.
pacific mazda PEUGEOT
810 Johnston 385-1451

Thursday, June 22

CBC 2	CBUFT 3	KOMO 4	KING 5	CHEK 6	KIRO 7	TIME	CHAN 8	KCTS 9	KSTW 11	KVOS 12	CKVU 13
In Touch continued		Good Morning America (7 a.m.) Window Treehouse	Today continued Seattle Today	Canada A.M. continued Daybreak Joyce Davidson	Patches Kangaroo Donahue Price Is	8:00 8:30 9:00 9:30	Canada A.M. continued Cooking Joyce Davidson		Bunny Zoo Revue 700 Club continued	Frolics continued Phil Donahue	Spiderman Huntley St. continued continued
Giant Mr. Dressup Sesame Street	Mouvement Moumoute Mag-Express Cinesates	Happy Days Pyramid Family Feud Ryan's Hope	Rollers Fortune Sharks Gong Show	Giant Mr. Dressup Barton, Company	Right Love Young Search	10:00 10:30 11:00 11:30	Jean Cannem Definition Yoga Your Move		continued Mike Douglas continued	All In Family Love of Life Mike Douglas	Ed Allen Young Family Feud Party Game
Summer Ryan's Hope Bob McLean	Chevaux Roulettes Clemence Journal et	All My Children One Life To Live	Squares Days of Our Lives Doctors	News; Ida Clarkson Sanford, Son Marcus	News As World Turns Guiding	12:00 12:30 1:00 1:30	News Movie, Drama continued		News Get Smart Movie, Crime	continued As World Turns Medical	All My Children Vancouver continued
Chefs Edge of Night High Hopes Take 30	Reflets Cinema: La Peau Et Les Os	General Hospital Edge of Night Cross-Wits	Another World Movie, Drama	Welby, MD Edge of Night High Hopes Take 30	Light All In Family Dinah! continued	2:00 2:30 3:00 3:30	Another World Alan Hamel		continued continued Popeye Flinstones	Centre Pass the Buck Match Game Hillbillies	continued continued Lively Women Going Places
Canadian Open Golf continued	Animagerie Gobelet Vivre et Survivre	Merv Griffin continued News	continued continued Newlyweds News	TBA' Flipper Adam-12 News	Emergency One! News continued	4:00 4:30 5:00 5:30	Lucy Show Emergency! continued Gong Show	Sesame Street Mr. Rogers Electric Co.	Munsters Flipper Beaver Bewitched	Funorama Monkees Three Sons Brady Bunch	Spiderman Partridges Rookies continued
						EVE.					
Hourglass continued M.T. Moore Concert	Ce Soir Vieillir Genies Pacifique	News News People-Place	News News Seattle Match Game	News continued Hawaii Five-O	News M.T. Moore Tell Truth Price's Right	6:00 6:30 7:00 7:30	News continued Fish Old Country	Zoom Over Easy MacNeil No — Honestly	I Love Lucy Andy Griffith Hogan Adam-12	Andy Griffith Family Feud Joker's Billy Liar	Odd Couple America Vancouver continued
Duchess of Duke Street Denny's Sho No + Honesfly	Les Grands Films: "Scorpio	Kotter Happening!! Barney Miller Movie,	Baseball continued continued continued	Duchess of Duke Street Movie, Drama	Waltons continued Peoples Command	8:00 8:30 9:00 9:30	Waltons continued Face to Face Soap	Movie, Drama continued continued	Marcus Welby, MD Billy Graham	Newlyweds Merv Griffin continued	continued continued James at 16
George Can-Authors News Secret	a suivre Sports Heloise et Adelard	Science Fiction News Starsky,	continued continued News Johnny	continued continued News News	Performance continued News M-A-S-H	10:00 10:30 11:00 11:30	Barretta continued News Movie (12:10)	Two Ronnies Cinema B.C. Dick Cavett Turnabout	News America Odd Couple Outer	Gunsmoke continued Bilko M-A-S-H	Barnaby Jones Sports Page
Army (11:40)	Cinema Alerte Sur Le Wayne Cine-Nuit	Hutch (11:45) continued Toma continued	Carson continued Tomorrow	Movie (12:10) Musical continued continued	Movie (12:05) Comedy continued Movie (1:55)	12:00 12:30	Adventure continued continued		Limits News	Movie (12:05) Comedy 700 Club (1:55)	Parliamentary Questions

Spotlight on Movies

The Glass House, on 8 at 12:30 p.m. Drama made for television about prison life and its effect on one first offender. Alan Alda. The movie was filmed at the Utah State Prison (1972).

Bedelia, on 11 at 1 p.m. British-made crime drama starring Margaret Lockwood as a woman who marries well-insured men and makes sure they don't stay alive long. Others in the cast are Barry K. Barnes and Ian Hunter (1946).

SHARON GABET portrays the conniving Raven Alexander Jamieson, a recently married seductress who makes the lives of the characters on The Edge of Night difficult albeit interesting. The long-running daytime dramatic serial airs Weekdays on the ABC Television Network, Channel 4.

Melody, on 5 at 3 p.m. British-made drama about two kids (11 years old) who want to get married. Mark Lester and Tracy Hyde (1971).

Oliver Twist, o 9 at 8 p.m. British-made adaptation of the Dickens classic. Superbly done with fine performances by Alec Guiness, John Howard Davis, Robert Newton and Kay Walsh (1948).

Just a Little Inconvenience, on 6 at 9 p.m. Drama, for details see Monday's listing on Channel 5 at 9 p.m.

Phase IV, on 4 at 9:30 p.m. Science fiction thriller about a desert research station besieged by insects. Nigel Davenport and Lynne Frederick (1974).

Monty Python and the Holy Grail, on 7 and 12 at 12:05 a.m. British-made comedy featuring the zany television troupe in a spoof of the King Arthur legend. Grham Chapman, John Cleese, Terry Gillian, Eric Idle, Terry Jones and Michel Palin (1975).

Artists and Models, on 6 at 12:10 a.m. Comedy-musical starrig Shirley MacLaine, Dean Martin and Jerry Lewis. Gags, girls and songs highlight this movie in which Martin plays a artist and Lewis a would-be writer (1955).

Operation Atlantis, on 8 at 12:10 a.m. Italian-made adventure about an American secret service agent who investigates acts of sabotage in Africa. John Ericson, Maria Granada and Berna Rock (1963).

Man on a String, on 7 at 1:55 a.m. Drama based on the life of Boris Morros, who served as a double agent to expose Red tyrrany. This documentary-type movie has some good moments but never quite hits the mark. Ernest Borgnine and Kervin Mathews (1960).

Today's Highlights

Canadian Open Golf, on 2 at 4 p.m. Opening-day coverage of the Canadian Open from Glen Abbey Golf Club in Oakville, Ont. The purse is $50,000, with the winner receiving $50,000 and the Peter Jackson Trophy. Defending champion Lee Trevino leads a field that includes Jack Nicklaus, Gary Player, Johnny Miller, Arnold Palmer, Tom Weiskopt and Andy Bean.

People's Command Performance, on 7 at 9 p.m. A two-hour variety show with old favorites selected by a public-opinion survey. Musical highlights include performances by Richard Burton, Ginger Rogers, Peggy Lee, Frankie Laine and Neil Sedaka. Among those in the comedy spotlight will be Victor Borge, Phyllis Diller, Red Buttons, Charlie Callas and Jacks Carter.

Cable 10 Program

THURSDAY, JUNE 22

5:30 p.m. Landscaping Made Easy.
6 p.m. Here's Lowther.
6:30 p.m. Music Victoria.
7 p.m. Challenge for Change.
8 p.m. The Pro-West Freestyle Ski Tour.
9 p.m. Victoria Budget Fastball.

TV SERVICE

EATON'S
Television and Appliance Repair
Dial 382-7141
Ask for Appliance Repairs

ELECTROHOME
For Fast, Reliable Color TV Service
CITY CENTRE TV
University Heights Centre
Open Daily 10 a.m.-10 p.m.
477-6971

IT PAYS TO TO ADVERTISE In the TV SERVICE GUIDE

Sears
TV Repairs
595-9111
Charge It on Your Simpsons-Sears All Purpose Account

Kent's TV AND STEREO
SPECIALIZING IN
—SONY
—SANYO
—ELECTROHOME
—RCA
742 FORT ST. 383-7164

BUTLER BROTHERS SPECIAL
TV SERVICE OVERHAUL
$59.95 Plus Parts
P/U and Delivery Extra
1720 Douglas 383-1511

QUALITY

MAZDA GLC HATCHBACK
$3828
50 MPG Hwy., 39 MPG City
5-30
pacific mazda PEUGEOT
810 Johnson 385-1451

PETER PATES SAYS

DON'T BURN OIL, BURN Schrader WOOD STOVES FROM
Pates Supply LTD.
WAREHOUSE STORE
3347 OAK STREET (Hashna Court) 388-6314
6-19

Friday, June 23

CBC (2)	CBUFT (3)	KOMO (4)	KING (5)	CHEK (6)	KIRO (7)	TIME	CHAN (8)	KCTS (9)	KSTW (11)	KVOS (12)	CKVU (13)
In Touch continued		Good Morning America Window Treehouse	Today continued Seattle Today	Canada A.M. continued Daybreak Joyce Davidson	Patches Kangaroo Phil Donahue Price Is	8:00 8:30 9:00 9:30	Canada A.M. continued Cooking Joyce Davidson		Bunny Zoo Revue 700 Club continued	Frisky Frolics Phil Donahue continued	Spiderman Huntley St. continued continued
Giant Mr. Dressup Sesame Street	Mouvement Clak Mag-Express Mohicans	Happy Days Pyramid Family Feud Ryan's Hope	Rollers Fortune Sharks Gong Show	Giant Mr. Dressup Barton, Company	Right Love of Life Young Search	10:00 10:30 11:00 11:30	Jean Cannem Definition Yoga Your Move		continued Mike Douglas continued	All in Family Love of Life Mike Douglas	Ed Allen Young Family Feud Party Game
Summer Ryan's Hope Bob McLean	Sesame Roulettes Clemence Journal	All My Children One Life To Live	Squares Days of Our Lives Doctors	News continued Sanford, Son Marcus	News As World Turns Guiding	12:00 12:30 1:00 1:30	News Movie, Western continued		News Get Smart Movie, Comedy	continued As World Turns Medical	All My Children Vancouver continued
Concert Edge of Night High Hopes Take 30	et Reflets Ateliers a suivre Fanfreluche	General Hospital Edge of Night Cross-Wits	Another World Movie, Crime	Welby, MD Edge of Night High Hopes Take 30	Light All in Family Dinah! continued	2:00 2:30 3:00 3:30	Another World Alan Hamel	Satellite	continued Cartoons (2:45) Popeye Flintstones	Centre Pass the Buck Match Game Hillbillies	continued continued Lively Woman Going Places
Canadian Open Golf continued	Animagerie Pourquoi Les Mondes De La Vie	Merv Griffin continued News	continued continued Newlyweds News	TBA Flipper Adam-12 News	Emergency One! News continued	4:00 4:30 5:00 5:30	Lucy Show Emergency continued Gong Show	Sesame Street Mr. Rogers Electric Co.	Munsters Flipper Beaver Bewitched	Funorama Monkees Three Sons Brady Bunch	Spiderman Partridges Rookies continued
						EVE.					
Hourglass continued M.T. Moore Reach for Top	Ce Soir Vieillir Les Belles Histoires	continued continued Harold Lloyd Muppets	continued News Seattle Squares	News continued Lawrence Welk	News M.T. Moore Movie, Adventure	6:00 6:30 7:00 7:30	News continued Petticoat Julie	Blue Marble Over Easy MacNeil Garden	I Love Lucy Andy Griffith Hogan Adam-12	Andy Griffith New Truth Joker's Doc in House	Odd Couple America Vancouver continued
Robin's Nest Miss Jones Comin' Up Country	Retour Hors Serie a suivre Fete de la	Tabitha Petticoat Movie, Comedy	Sharkey Columbo continued continued	Robin's Next Miss Jones Comin' Up Country	continued continued Incredible Hulk	8:00 8:30 9:00 9:30	Wonder Woman Pilot, Drama	Wash. Week Wall Street Poldark II continued	Wonder Woman Billy Graham	Newlyweds Merv Griffin continued	continued continued Movie, Biography
Dallas, Drama News Movie (11:40)	St.-Jean Sports Cinema: Comedie	continued continued News Baretta	Quincy continued News Johnny	Class of '65 News News	Husbands, Wives, Lovers News Movie,	10:00 10:30 11:00 11:30	Quincy continued News News	Advocates continued Dick Cavett Real	News America Odd Couple Outer	Gunsmoke continued Bilko Movie,	continued continued Sports Page
Adventure continued continued	a suivre a suivre Cine-Nuit a suivre	continued continued Avengers (1:10)	Carson continued Midnight Special	Movie (12:10) Adventure continued continued	Mystery continued Movie (1:20) continued	12:00 12:30	Movie (12:10) Comedy Drama continued	America	Limits 700 Club continued continued	Drama continued 700 Club (1:10)	Movie, Drama continued Movie, Drama

Today's Highlights

Canadian Open Golf, on 2 at 4 p.m. Second-round coverage of the Canadian Open from Glen Abbey Golf Club in Oakville, Ont. For more details see Thursday's highlights.

Crockett's Victory Garden, on 9 at 7:30 p.m. A discussion about cucumbers.

Comin'Up Country, on 2 and 6 at 9 p.m. Featured in tonight's show will be singer Colleen Peterson, pianist Doris Mason and the country group Big Redd Ford. Tim Daniels and Julie Lynn are the regulars.

Dick Cavett, on 9 at 11 p.m. An interview with Frederic Dannay (Ellery Queen).

Black Horse Canyon, on 8 at 12:30 p.m. Western about two friends who vie with a rancher for a valuable stallion. Joel McCrea, Race Gentry and Mari Blanchard (1954).

Madame, on 11 at 1 p.m. French-Italian-made comedy with Sophia Loren as a laundress whose friendship with Napoleon lands her a title. Robert Hossein (1961).

The Italian Job, on 5 at 3 p.m. British-made crime drama set in the world of stunt driving. There is also some fun. Filmed in Italy (1969).

The Southern Star, on 7 at 7 p.m. British-made adventure based on Jules Verne's yarn about gem hunting in Africa. Filmed in Senegal. George Segal, Ursula Andress and Orson Welles ((1969).

"40 Carats", on 4 at 9 p.m. Comedy—an adaptation of the Broadway hit about a middle-aged woman courted by a youth half her age. Liv Ullmann and Edward Albert are the lovers. Others in the cast are Gene Kelly, Binnie Barnes and Deborah Raffin (1973).

Dillinger, on 13 t 9:30 p.m. Biographical movie with Warren Oates portraying the Depression-era bank robber. Ben Johnson (1973).

Berserk! on 7 at 11:30 p.m. British-made mystery set in a circus, starring Joan Crawford and Ty Hardin (1967).

C.C. and Company, on 12 at 11:30 p.m. Drama about a hippie motorcyclist who falls for a high-fashion co-ordinator. Joe Namath and Ann-Margret (1970).

Reap the Wild Wind, on 2 a 11:40 p.m. Adventure starring John Wayne, Ray Milland and Paulette Goddard. A lusty 1840 love triangle off the Florida Keys where the most profitable thing a man could do was wreck ships. The film loses much of its value on small TV screens (1942).

Take It All, on 13 at midnight. French-Canadian-made drama in which Canadian film director Claude Jutra and Negro model Johanne re-enact their real love affair. Also in the cast is Victor Desy (1963).

The Vikins, on 6 at 12:10 a.m. An all-star cast enhances this elaborately mounted adventure epic which places the stress on action. The battle sequences are the highlights of the film, which tells the story of the Vikins' invasion of England. On location photography in Norway is another plus factor. Kirk Douglas, Janet Leigh and Tony Curtis (1958).

Spotlight on Movies

The Breaking of Bumbo, on 8 at 12:10am. British-made comedy-drama about a young recruit in the Royal Guards whose initiation period is made difficult by practical jokers. Richard Warwick plays the recruit. Others in the cast are Edward Fox and Joanna Lumley (1970).

Monster on the Campus, on 7 at 1:20 a.m. Thriller about a college professor who is transformed into a monster. Arthur Franz and Joanna Moore (1958).

Marjorie Morningstar, on 1 at 1:30 a.m. Drama based on the best seller by Hermann Wouk, about the trials and tribulations of a stage-struck young girl. Natalie Wood, Gene Kelly and Ed Wynn (1958).

Cable 10 Program

FRIDAY, JUNE 23

6 p.m. Here's Lowther.
6:30 p.m. Furry Friends
7 p.m. Natural Gardening.
7:30 p.m. Victoria Solar Homes
8 p.m. Puzzle Children.
8:30 p.m. Challenge for Change.

EDWARD ALBERT discovers that his feelings mean more than his birth certificate when he falls in love with Liv Ullman — a woman twice his age — in "Forty Carats," a gentle love story making its television premiere on the ABC Friday, June 23 at 9 p.m. on Channel 4.

SAAB

UNCOMPROMISINGLY SWEDISH
SEE IT NOW
AT
PLIMLEY'S
ESTABLISHED 1893
1010 YATES 382-9121
(D.L. 572A)
6-2

MINI
CANADA'S LOWEST PRICE CAR

ONLY $3625
PLIMLEY
ESTABLISHED 1893
1010 YATES 382-9121
(D.L. 572A)
6-16x

The Calendar

Places to go, things to do — for the coming week in the Victoria area.

(Material for publication should be submitted to The Prevue Calendar, Box 300, Victoria, V8W 2N4, to arrive not later than Tuesday noon of the week preceding the event. Prevue reserves the right to accept, reject or edit material.)

MUSIC, DRAMA

LEO SAYER and YVONNE ELLIMAN, in concert, at the ROYAL THEATRE — two shows, 7 and 10 p.m.

WEDNESDAY

JAZZ IN THE PARK, CAMERON BAND SHELL, Beacon Hill Park, continues bi-weekly to August 30.

FILMS

MONDAY

NATIONAL FILM BOARD, 811 Wharf Street, is again holding a week-long Folkfest Film Festival, as part of the 1978 Victoria Folkfest Program. Films will be shown each day during the week from noon 'til 2:00 p.m. in the N.F.B. theatre. A total of 29 films will be screened during the five days. Most will be in English; a few in French; and each day one film in another language will be included — Japanese, Cantonese, German, Hindi, and Ukranian.

THURSDAY

ART GALLERY OF GREATER VICTORIA, 1040 Moss St., will present a one and a half hour film in the Chinese language of the peasant painters at 8 p.m.

GALLERIES

SATURDAY

MEDIA GALLERY, 716 Yates St., displays recent works by Charles Brookman and Will Julsing, continuing to June 30.

KYLES GALLERY, 1545 Fort St., exhibition of paintings by Norwegian artist Alf Glenne, continuing until June 28.

SIGNAL HILL GALLERY, 550 Esquimalt Rd., exhibition of drawings by Karen Black, Jayne Finn, Les Linfoot, Jean Maddison, Sylvia Pechler, Derek Rowe, John Russell, Ken Sleator, and Irina Schestakowitch, showing daily to June 23.

SEA AND SAILOR, CHALLENGE AND RESPONSE, an exhibition organized to celebrate the Cook bi-centennial in co-ordination with the B.C. Provincial Museum and the Maritime Museum of B.C., continues to June 25.

OPEN SPACE GALLERY, 510 Fort St., Mary Arnold photograms, such as Light Incident, and Incident Shift and including smaller black and white prints, continues to June 24. Ken Stralton, photographs. Secession Gallery of Photography presents recent immages "depicting objects against an implied infinite space." Also including photo Fragmentation, breaking up prints and reconstruction, continues to June 24. Light Collaboratory, summer solstice celebration. In preparation for the events of the next six weeks, there will be a celebration for the day of greatest light with appropriate festivities, Wednesday, June 21.

KARIBU'S UPPER GALLERY, 565 Johnson St., exhibition presenting WEST COAST HERITAGE by Victoria artist Joan MacGregor. Dominating the exhibition are her depictions of totem poles and native portraits, continuing to June 24.

ART GALLERY OF GREATER VICTORIA, 1040 Moss St., an exhibition of JOHN HENRY HINTON photographs, China (1893-1918) continues to July 3. The exhibition of Chinese peasant paintings from Hu County, Shenshi Province, continues to June 18.

EMILY CARR ARTS CENTRE, 207 Government St., in collaboration with the Canadian Costume Society of B.C. and Western Canada, a different display of antique gowns is featured each month.

SUNDAY

THE MAPLES GALLERY, West Saanich and Keating X Rds., exhibition and sale of "Works in Paper", new, mixed media constructions by Pnina Granirer.

CIRCLE CRAFT SOCIETY, 69 Bastion Square, a survey exhibition of work from the last ten years by Carole Sabiston; works at every stage from sketches to complete costumes and wall hangings.

CABARETS

SATURDAY

BIG "I", INGRAHAM HOTEL, dine 7-9 p.m. and dance to SHADY CREEK 9-2 a.m.

FRIDAY

BIG "I", INGRHAM HOTEL, dine 7-9 p.m. and dance to CROSS ROADS 9-2 a.m.

Radio Highlights

CBC-AM 690
CBC-FM 105.7

SATURDAY
AM Network

2:05 p.m. Opera By Request — Bill Hawes plays your favourite opera selections. Send Requests to Opera By Request, CBC, Box 500, Station 'A', Toronto, M5W 1E6.

8:05 p.m. The Hornby Collection — "Hope, The Colours of Time", by Michael Mercer. An affectionate portrait of a small town on the verge of a gold strike. Starring Peter Haworth, Shirley Broderick and Robert Clothler.

FM Network

1:30 p.m. The Royal Canadian Air Farce — This ACTRA Award-winning show stars Roger Abbott, Dave Broadfoot, Don Ferguson, Luba Goy and John Morgan.

4:05 p.m. Saturday Afternoon Concert — A summer series of music, primarily taped by the BBC, replacing Chicago Symphony Orchestra until mid-September. Host: Bob Lackenbauer. Today: Manfred Overture (Schumann); Pelleas and Melisande (Schoenberg); Three Orchestral Pieces (Berg); The Miraculous Mandarin (Bartok); (all by the BBC Symphony Orchestra, conducted by Pierre Boulez).

7:05 p.m. International Concert — Tonight: From the Bavarian Radio Concert Season — Bamberg Symphony Orchestra; conductor and soloist TBA: Pastorale d'Ete (Honegger); Violin Concerto No. 2 (Wieniawski); Symphony No. 1 (Mahler).

SUNDAY
AM Network

4:35 p.m. The Entertainers — A weekly showcase of showbiz superstars with host Kevin Gillis. The series combines music, comedy, and a healthy dash of current affairs in a pop entertainment package designed to appeal to all tastes. Today: Stevie Wonder, Part 3. Also, the music of the new String Band and a profile of Denny Doherty.

7:05 p.m. Musique De Ches Nous — A summer series of concerts recorded by the French Service of CBC Radio. Hosts: Jim Coward and Pierre Rolland, French horn player with the Montreal Symphony Orchestra. Tonight: Orford Quartet: Quartet No. 17, K.458 (the Hunt) (Mozart); Quartet (1977) (John Beckwith); Quartet No. 14 in D minor (1826) (Schubert).

FM Network

3:05 p.m. The Dance — Host: Harry Mannis. Today: Diana Gould, better known today as Mrs. Yehudi Menuhin, reminisces about her early days in ballet with Marie Rambert, Leonide Massine, and other dance notables.

5:05 p.m. Opera Theatre — Host: Jan Tennant. Tonight: Die Schoene Galathea (Von Suppe) (Anna Moffo, René Kollo Rose Wagemann, Ferry Gruber, Bavarian Radio Orchestra Choir, Munich Radio Orchestra conducted by Kurt Eichhorn).

MONDAY
AM Network

8:30 p.m. The Great Canadian Gold Rush — Host Terry David Mulligan introduces the rock greats of today and tomorrow in a fast-paced format. Tonight: A live concert with Brent Titcombe recorded at the Queen Elizabeth Playhouse in Vancouver, and an interview with Rick Danko.

11:20 p.m. Nightcap — Interviws with actresses Susan George and Susannah York. "Not for Every Eye", by Gerard Bessette, a tragicomic tale of a bookseller's predicaments with the Index, women and alcohol in Quebec. Terrence LaBrosse reads Part I of V.

FM Network

8:04 p.m. Ideas — Second of three repeats heard on Mondays, entitled Red Man/White World. Tonight: Native Peoples and the European Imagination.

9:04 p.m. Festival Recital — Host: Margaret Pacsu. Part I — From the 30th Aldeburgh Festival — Janet Baker, mezzo-soprano; John Shirley-Quirk, baritone; Steuart Bedford, piano: Italian Songbook (Part I) (Hugo Wolf). Part II — From the 33rd Cheltenham Festival — Gyorgy Park, violin; Peter Frankl, piano: Three Sonatas (Beethoven).

TUESDAY
AM Network

11: 20 p.m. Nightcap — Architect Charles Eames, designer of the famous Eames chair, discusses his work with exhibitions and multimedia shows. Also, "Not for Every Eye" — Part II.

12:10 a.m. Eclectic Circus — Host Allan McFee presents a mixture of several musical idioms in his own wry and witty style — from Bach to Brubeck.

FM Network

4:05 p.m. Arts National — Host: Karin Wells, from Ottawa. Today: From Moscow, Nikolai Petrov, piano; State Academic Orchestra of the U.S.S.R., conducted by Yevgeny Svetlanov: Piano Concerts (Rodion Schedrin).

9:04 p.m. Sound Reviews — Host: Allan McFee. Tonight: A second preview program featuring albums as yet unlisted in the North American catalogue. Jorge Bolet talks to Tom Deacon about his forthcoming album of Godowsky transcriptions of Chopin Waltzes and Etudes and introduces several excerpts. Sound Reviews also includes excerpts from Herbert von Karajan's forthcoming recordings of Mahler's Sixth and Bruckner's Fifth symphonies with the Berlin Philharmonic Orchestra, both due for release in two months time.

WEDNESDAY
AM Network

10:20 p.m. Mostly Music — Host: Howard Dyck. Tonight, the second of four broadcasts from the 1978 Vancouver Heritage Festival. the B.C. Choirs Festival, featuring the Vancouver Chamber Choir, Gallery Singers, Vancouver Cantata Singers: Vesperae Solennes de Confessore, K.339 (Mozart); Gloria in D (Vivaldi).

11:20 p.m. Nightcap — Actor Harry Spillman delivers a never-performed speech by Tricky Dick, and in London, Peter Ustinov talks about his autobiography, Dear Me. Also, "Not for Every Eye — Part III.

FM Network

9:04 p.m. Opera Time — Host: Ruby Mercer. Tonight: Third of a four-week Verdi Festival. Tonight: Ernani (Leontyne Price, Carlo Bergonzi, Sereni, Ezio Flagello; RCA Italian Opera, conducted by Thomas Schippers). Guest: Donald MacSween.

Midnight, That Midnight Jazz — With Bob Smith from Vancouver.

THURSDAY
AM Network

8:04 p.m. Playhouse — "Fables of Ableman", by Harvey Berger, second of three cases from the career of Max Ableman, a retired detective with a wooden leg and a glass eye. The comedies star Henry Gamer. Tonight: "The Missing Mummy".

FM Network

Noon, Mostly Music — Host: Howard Dyck. Today: The third of four broadcasts from the 1978 Vancouver Heritage Festival. CBC Vancouver Orchestra, conducted by Victor Feldbrill; don Harron, narrator: Music from the Animal Kingdom — Program TBA.

FRIDAY
AM Network

8:30 p.m. Jazz Radio Canada — Great jazz for every taste and persuasion, with Lee Major and Mary Nelson. Tonight: The Bob Hales Band from Vancouver; and The Humber Stage Band from Toronto.

11:20 p.m. Nightcap — Noel Harrison talks about his difficult relationship with his father, actor Rex Harrison, and his song-writing. Also, "Not For Every Eye" — Part V.

FM Network

9:04 p.m. Radio International — Extended to midnight this occasion, for The Merchant of Venice. A special two-and-a-half-hour stereo production from the BBC of one of William Shakespeare's most popular plays. It's introduced by Canadian author and lecturer Arnold Edinborough, and stars another Canadian, Anna Massey (daughter of Raymond Massey) in the role of Portia, with Alan Badel as Shylock, Sarah Badel (daughter of Alan) playing Shylock's daughter, Jessica; Christopher Bidmead as the Lord Bassanio, with Patrick Barr as Antonio, the Merchant of Venice. Original music for this radio version of the play was composed and conducted by Christos Pittas and played by the Philomusica of London, with singer Martin Hill. Following the play, there will be a brief concert of music inspired by Shakespeare's plays. (Last Radio International program of the season).

A VOLATILE IRISH temper, deep sensitivity, a new wife, and a narrow escape from the clutches of a dark past are the crucial elements of the character of Tom Desmond. Adeptly played by Thomas MacGreevy, Desmond is trying to put together a new life for his bride and himself on the ABC Television Network's Ryan's Hope, airing Weekdays on Channel 4.

NO HONESTLY, a British sitcom about the married life of Charles and Clara Danby, seen Thursdays at 9:30 p.m. on CBC-TV, stars real-life husband and wife team John Alderton and Pauline Collins. This talented couple was last seen on CBC-TV as the chauffeur and underhouse maid on the successful Upstairs-Downstairs series.

TV MAILBAG

By THOM MEAD
Copley News Service

HOLLYWOOD —The TV Mailbag;

Q. Is the series "CHiPS" supposed to be a non-violent television show? Of the episodes I have seen, the two characters haven't pulled their guns once. — A.T., Cornwall-on-Hudson, N.Y.

A. Because "CHiPS" is shown during the family hour, 8 to 9 p.m., violence is kept to a minimum. Although the three networks have no written policy forbidding violence on the tube, they have agreed to restrict violence during that period of the evening when children are watching television.

A spokesperson for NBC said "CHiPs" is supposed to be an action series with as little violence as possible. During several episodes, the two officers have drawn their weapons, although not firing them.

"This is a family show in which every member of the family can watch," the NBC spokesperson said.

Q. Can you please tell me the address of Shawn Cassidy? — K.C., Leavittsburg, Ohio.

A. I suggest you write him at Universal Television, 100 Universal City Plaza, Universal City, Calif. 91608.

Q. Is Red West, who plays Sgt. Mikelin on "Black Sheep Squadron," really the kind of guy he plays on the show? — M.O., Jefferson City, Mo.

A. West says no, that he's really a quiet sort of guy.

A. I recently have enjoyed several episodes of the most fun detective show on television in a long time. It is called "Richie Brockelman, Private Eye." Can we expect to see more episodes of this series in the future? I really hope it will be returning to its own time spot. — G.P., Victoria, B.C.

A. NBC introduced "Richie Brockelman" as a possible series for the 1978-79 season. It was placed in the Friday night time slot usually occupied by "Rockford Files" and received fairly decent ratings. NBC has yet to announce its fall line-up, but the show has a reasonable chance on making it.

Questions of general interest will be answered in the column. Volume of mail prohibits personal replies. Inquiries should be sent to Thom Mead, TV Mailbag, c/o Revue, Box 300, Victoria, B.C. V8W 2N4.

Wonder Woman 'Typed'

BY VERNON SCOTT

HOLLYWOOD (UPI) — "Wonder Woman" did wonders for Lynda Carter's career, but it almost destroyed Cathy Lee Crosby who played the role originally.

Cathy Lee starred in the title role when "Wonder Woman" made its debut as a TV movie three years ago.

She was a natural for the part. Cathy Lee is the enbodiment of the young, healthy, sexy California blonde, clean-limbed, tanned, freckled and self-confident. You've seen her on TV commercials pitching soft drinks, automobiles and cosmetics.

She has been compared to top model Cheryl Tiegs. She also is said to resemble the young Katharine Hepburn with Hepburn's deep-set eyes, high cheekbones and square jaw.

A serious actress who had appeared in episodic television in addition to commercials, Cathy Lee thought she was on her way to stardom when she accepted the "Wonder Woman" pilot film, hoping it would become a weekly series.

But she and ABC-TV came to a parting of the ways when decisions were made on how Wonder Woman should be interpreted. Cathy Lee wanted to play her in the James Bond 007 image. The network opted for a comic strip character.

As Cathy Lee tells it, Warner Bros., which produced the pilot, sided with her. They saw Wonder Woman as sophisticated camp. But ABC bought out Warners and Cathy Lee was hung out to dry.

It wasn't the loss of the role — which went to Lynda Carter — that bothered the leggy beauty as much as the reaction of producers and casting directors who saw her in "Wonder Woman."

"All I got was offers for roles over 5-feet-10," she said. "I was instantly typed for fantasy characters."

Unaccustomed to that sort of rejection, Cathy Lee went into a blue funk and began to examine her career, lifestyle and possible options.

But she is an old pro as a performer, beginning at 5 on her parents local Hollywood talk show, "The Crosby's Calling."

"Once I was 86'd (thrown out) from 'Wonder Woman' and the offers came in for fantasy roles I was stigmatized as an actress who couldn't act," Cathy Lee said. "I had to get away from Hollywood and get my head on straight.

JOHN RITTER (c) will introduce a lineup of talented professional newcomers as viewers select the best of the new entertainers on "America Votes for Tomorrow's Stars," a live, two-hour telecast Saturday, June 17 at 9 p.m. on Channel 4.

"So I spent seven months traveling around the world by myself looking for some meaning in my life. I just didn't feel as if I belonged as an actress.

"I had some wild experiences, including a meeting with a gypsy lady in Turkey who predicted what would happen to me in the next seven years. So far she's running 85-90 percent right.

"Seven months ago I began taking acting lessons with Milton Kateselas, the director, and it changed how I felt about acting and being an artist. Then good things began happening to me.

"I tested for Dino DeLaurentiis in 'Hurricane' and 'Four To Go.' Although I wasn't right for the parts, Dino called my agents and told them I was a brilliant actress. I needed results like that out there to convince people in the business I could act."

In the past seven months Cathy Lee has completed two new movies, "The Dark" with William Devane, and "Coach" in which she stars as the coach of a boys high schooln, author of "Dragons of Eden," said Monday he was "flabbergasted" that his nonfiction book won the Pulitzer Prize.

He revealed that, when reporters first phoned him, he thought it was a practical joke.

"But the calls kept coming," the Cornell University astronomer said. "I've never won a literary award before," the past winner of a NASA Medal for Exceptional Scientific Achievement added.

Midband TV Programs

Midband programs, broadcast by KCPQ-TV, Tacoma (Channel H) can only be seen by viewers whose television sets have a converter.

Sunday, June 18 — 4, Idea Thing; 4:30, Antiques; 5, Movie: Nicholas Nickleby; 7, In Search of the Real America; 8, Poldark; 9, Great Performances; 11, Gunsmith of Williamsburg.

Monday, June 19 — 6, Mr. Rogers Neighborhood; 6:30, Romagnoli's Table; 7, Book Beat; 7:30, Dick Cavett; 8, Consumer Survival Kit; 8:30, Turnabout; 9, The Rosenberg-Sobell Case Revisited; 10:30, The Real People; 11, Consultation; 11:30, Captioned News.

Tuesday, June 20 — 6, Mr. Rogers Neighborhood; 6:30, Small Craft Warnings; 7, Who Lives Next Door?; 7:30, Dick Cavett; 8, James Michener's World; 9, Good Mornin' Blues; 10, The Unwanted; 11, Lowell Thomas Remembers; 11:30, Captioned News.

Wednesday, June 21 — 6, Mr. Rogers Neighborhood; 6:30, Antiques; 7, The Real People; 7:30, Dick Cavett; 8, The French Chef; 8:30, John Komen and . . .; 9, The David Susskind Show; 11, Insight; 11:30, Captioned News.

Thursday, June 22 — 6, Mr. Rogers Neighborhood; 6:30, Antiques; 7, Old Friends . . .New Friends; 7:30, Dick Cavett; 8, Once Upon a Classic; 8:30, In Search of the Real America; 9, The Advocates; 10, Poldark; 11, Black Perspective on the News; 11:30, Captioned News.

Friday, June 23 — 6, Mr. Rogers Neighborhood; 6:30, Family in Crisis; 7, Community Express; 7:30, Dick Cavett; 8, Washington Week in Review; 8:30, Wall Street Week; 9, Nova; 10, Basketball; 11:30, Captioned News.

Saturday, June 24 — 4:30 p.m., Book Beat; 5, Nova; 6, Once Upon a Classic; 6:30, Wall Street Week; 7, Black Perspective on the News; 7:30, Lowell Thomas Remembers; 8, Good Mornin' Blues; 9, Turnabout; 9:30, Football; 11, Big Time Wrestling.

CHANNEL F

Victoria Cablevision's public-affairs Channel F, seen by TV converter or set accessory, starts non-commercial programs at 7:30 p.m. Tuesday through Saturday.

Saturday, June 17 — Courtesy of Camosun's fine arts department, Channel F is showing the UBC story of art in 45 TV programs, Pyramids to Picasso. Tonight, art from Istanbul churches to English books.

Tuesday, June 20 — Pyramids to Picasso presents the best of Gothic architecture and medieval sculpture.

Wednesday, June 21 — Four more programs from Pyramids to Picasso travel the transition from Middle Ages to Renaissance.

Thursday, June 22 — A quartet of shows about three of the most popular artists: Da Vinci, Michelangelo and Raphael.

Friday, June 23 — From the Renaissance to the Baroque: Caravaggio, Bernini and Rubens.

Pat Barclay

War is one of the great archetypal subjects, like ambition, love and death. So it's no wonder that we continue not hearing the last of it, even though wars as this planet has known them have virtually ceased to exist.

The two World Wars in particular have been described, examined and recalled *ad infinitum*, yet still there remain new words to say and valuable ways of re-stating what has already been said. Witness a revised version of *The Pickersgill Letters*, a book which first appeared in 1948 and for years has been obtainable only from libraries and second-hand bookshops at prices around $30.

The book's new title is *The Making of a Secret Agent*. As editor George H. Ford points out in his introduction, it differs from many other "war books" because it illustrates the effect of war on a "highly colorful and distinctly original individual", and not the other way around.

The Making of a Secret Agent contains all the letters written by Frank Pickersgill to his family and friends between 1934 and 1943 which appeared in the original volume, plus five new ones. Ford has also revised the accompanying narrative to include many new facts which have come to light since 1948. Yet still *The Making of a Secret Agent* does not tell us all we want to know. An age that has at last begun to acknowledge its heroes needs a full-scale biography of such a man.

Frank Pickersgill was born on the family farm near Ashern, Manitoba in 1915, the youngest of five children. His mother, who had to raise her brood alone after the death of Frank's father in 1920 (he had "never recovered from the disabilities of service" with the 16th Canadian Scottish during World War I, decided to move the family to Winnipeg in the interests of higher education when Frank was 11. This city, where he lived until he was 21, became a reference point by which all others were judged. Toronto, in 1936, was "far more uncivilized than Winnipeg". Paris reminded him of it in 1938, because of "the wide streets and the intelligent looking people on them — as well as the nonchalant way in which the pedestrians disregard traffic regulations." Even parts of Warsaw recalled Winnipeg, all of which goes to prove, one suspects, that you can take the boy out of Canada but you can't take the Canadian out of the boy.

PICKERSGILL . . . a tragic and inspiring story

This sounds a trivial point, but it lies at the heart of the Frank Pickersgill story. Editor Ford, who knew Pickersgill well, believes that Frank was converted from "a peaceful isolationist to a dedicated fighter" by the intellectual and emotional changes and developments in his psyche during his six years in Europe. But there is enough clear evidence to suggest that the seeds of the "dedicated fighter" were planted 'way back in Ashern, in Pickergill's heredity and upbringing. His story is as tragic as it is inspiring because it is the story of a good and brave man who was trapped by his own destiny.

The facts of Frank Pickersgill's European career are soon told. He began as a graduate student in Paris in 1938, but his affinity for the language and the people of France drew him into an extended stay.

Eye-witness journalism, inquisitive travels across Europe and eventual political detention in Occupied France followed. He made a daring escape to England in 1942, complete with hacksaw concealed in a loaf of bread, and immediately began training as a secret agent for resistance activity. But the French network Pickersgill was sent to join was in the process of being destroyed by German intelligence, and he was captured almost at once. The rest is a dreadful history of beatings, torture and brutal death at Buchenwald, relieved by survivors' accounts of his courage and spirit to the end.

"Frank Pickersgill was a man who knew how to live and how to die," said one. "You don't come across many of them who can do both quite so well. You should not forget him in Canada."

Rest assured, no one who reads *The Making of a Secret Agent* is likely to forget Frank Pickersgill. His intelligence, humor and moral courage are as gripping as his adventures, and he shares with Hemingway the rare gift of being a man of action who can also write.

It is no wonder so many of his letters have survived. They reveal the old story of the innocent abroad amid European corruption, and a powerful argument for the contention that in any contest of ultimate strength, corruption must be the loser to basic human decency.

THE MAKING OF A SECRET AGENT: The Pickersgill Letters, edited by Geoge H. Ford. McClelland & Stewart. $7.95.

From THE ZEN OF RUNNING, by Fred Rohe. Published by Random House.

Running Toward Eternity

By ERIC ROBERTS

"Running is the total experience." With the multitude of profound and conflicting statements pouring forth in this era of self-analysis, such a declaration could easily go unnoticed. But if the populace encountered this statement in the course of a psychology lesson it most assuredly would be disputed, contradicted and tossed aside.

Yet, can all those thousands of joggers be wrong? It's not just a "craze" that's sweeping the world. All the industrialized countries are going through this mass preoccupation with running. Often entertaining an interest that far exceeds normal fitness levels and a healthy body, these runners are turning the marathon race into a "big-time sport" with entries multiplying enormously every year.

No one has been more adept at answering critics than Dr. George Sheehan. He has developed a unique insight into the "whys" of running, and with his latest book, *Running and Being, the Total Experience*, he has matched anything yet written about the psychology of the athlete and more closely, the runner.

* * *

Dr. Sheehan has discovered, through more than 50 marathons, the latest at the age of 59, and hours upon hours of total contentment "out on the road", what it really means to find one's identity. His transformation of a chronically depressed outlook on life to one in which it is a fantastic game has prompted him to teach and lecture others on what he has uncovered.

Understandably, he won't convince those not inclined to athletics that running has bountiful joys. Rare is the person who participated in physical exercise on another's advice that "it's good for you."

Cardiologist and columnist George Sheehan is most revered by those millions of joggers, runners and racers who have been helped in understanding their "addiction." Considered the Guru to the running world, what particularly endears him to his disciples is his contagious insistence that running is something more than just a sport . . . that it is an activity offering glimpses of values profound and eternal.

* * *

With tongue in cheek, but still revealing his philosophy, was a recent quote: "A good run around your psychiatrist's office might do much more good than going through the door."

RUNNING AND BEING, THE TOTAL EXPERIENCE, by Dr. George Sheehan. Musson. $11.25.

Along with the great demand for shoes, shorts and assorted paraphernalia sought by the runner, has come a conflicting deluge of mis-information (myths) on the hazards of being a "jogger." Unfortunately, much of this has been handed out from a sincere but sometimes uninformed source — the medical profession. With the desire we have to completely trust our doctor, this scare information unfortunately can be highly detrimental to the beginner, especially one trying to recover lost athletic ability.

* * *

None has better shattered these myths than Dr. Sheehan in his quest for rebirth. Starting at the age of 44, he soon found that the "loneliness" of the long-distance runner was the number one myth . . . buried forever in the pain and pleasure of competing with himself and his fellow runner. He gave credibility where there was doubt and inspiration where there was despair. Many a former skeptical doctor has moved closer to Sheehan's thinking thanks to this man's ability to pit his strengths in such a gruelling test as a marathon.

Running and Being provides insights into ourselves by a talented and astute runner. Along with this comes a "ditty-bag" full of hints, clues and assorted tipson adjusting to the multitude of running experiences to be encounted once you put on that first pair of jogging shoes.

More Dazzling Blarney from Ginger Man

By ANTHONY JENKINS

Readers of *The Ginger Man* or of *The Beastly Beatitudes of Balthazar B* will know what to expect from J. P. Donleavy's latest rollicking novel. It's more of the same: the picaresque energy of a Fielding laced with the sexual shenaningans of the twentieth century.

Donleavy's books somersault between one comic set-piece and the next. Yet despite their blarney, I doubt whether his novels achieve much beneath their shimmering surface. The new work, for instance, doesn't lead to anything significant about life itself, and as a satire it relies upon conventional comic types from a rural Irish never-never-land in the 1920's.

In spite of the chuckles and guffaws he provokes, Donleavy always leaves me with a sense of frustration. His brilliant dialogue and energetic style weave enchanting curlicues across a void.

With that proviso, let me admit to succumbing yet again to Donleavy's comic verve. The latest novel relates the fortunes of Darcy Dancer, heir to the crumbling estate of the Darcy Thormonds. The sporting wastrel, who may or may not be his father, removes Darcy's two sisters to England and raids the estate and its livestock for ready cash. Darcy is left to wander the decaying halls of Andromeda Park in the care of his love-lorn tutor, Mr. Arland, whose quaint turns of phrase shape the precocious speeches of Darcy himself.

The mansion's remaining eccentrics provide a still more singular education for the gentleman-in-embryo. Sexton, the tearfully sentimental gardener, encapsulates the world in folk wisdom and latin tags; "every madman thinks everyone else mad" is an early aphorism which launches Darcy into life. There's also a cross-eyed, bibulous butler and a bevy of housemaids who disappear from view as their stomachs grow rounder. Or Foxy, the stable-boy, who belongs to the world of hard knocks, given and received, and who leads Darcy to his first sexual encounter.

But the lode-star of what one might call Darcy's formative years is Miss von B., a Juno-esque beauty of aristocratic pretensions who, with teutonic thoroughness, scours away the mold and shores up the ruin of Andromeda Park. She also introduces Darcy to an appreciation of a pair of well-turned riding-breeches and much else besides: "Madam I do think you are taking liberties with me. Assuming as you do that I am young and innocent and not able to protect myself."

In these surroundings Darcy is soon able to protect himself, even though he never loses his essential innocence and good nature. He learns the joys of the fox-hunt and the boudoir and the fact that "unless you were better off where you've been, you're always better off where you are."

With these essentials he is sent off for a more formal schooling and a quick taste of Dublin's low-life en route. At school his lively independence and the pull of his aristocratic bloodline collide with that establishment's bullying mafiosi, and he's off on the run, meeting every hurdle with the stamina of the Dancer, the race-horse whose name he bears.

Each test of his character explodes into elaborate farce. Among the more quotable of these is a dinner in the mansion of a newly-rich tradesman where the butler gets drunk, the maids hysterical, and the guests grow monstrous as the liquor flows and the food burns away in the kitchens: "God was I laughing. My belly wracked with pain. And I fear, my feet squashing spuds. And with Assumpta hors de combat, Smears squiffed, the master finally came storming down the stairs shouting and screaming at the top of his lungs and rushing into the kitchen where at that very moment I had eight different liquors open with Smears and cook tasting each with the uttermost blotto sincerity. 'You damn idiot fools. Where's the bloody roast beef the bloody main course, the creamed damn onions. Don't you know what you are doing.' "

DONLEAVY
. . . scatalogical

Those who don't object to humor larded with four-letter words and scatalogical detail will revel in *The Destinies of Darcy Dancer, Gentleman.* And, of course, Darcy's adventures lead him finally to fortune and his inheritance as a protestant Irish sporting gentleman of rapacious tastes and a good heart.

* * *

That narrative thrust is what's lacking in Helen Wykham's new novel, *Cavan.* It, too, is an exercise in sexual grotesquerie, but where Donleavy sends Darcy leaping through his adventures, Miss Wykham weaves her eccentrics into a tight knot, and the fetid atmosphere of her book quickly becomes oppresive and, to me, uninteresting.

Yet the novel promises well. Its first pages seem to bear out the praising snippets from critics of her first book that lie enticingly on the dust-jacket. She has a poetic sense of language that injects new life into a tired word or phrase by the oddity of its new context: "Smith was afraid of Hannah's inclination to house the homeless for a night or two. She was unable to deal with gypsies, meths-drinkers, unfrocked priests and flighty Borstal boys. She was totally unable to offer them sherry convincingly . . ."

But when this oddly focussed style is harnessed in the pursuit of defiantly odd characters, the peculiarity becomes a self-indulgence. I could not scrape together enough interest to bother about the fates of three sisters whose uneasy equipoise topples before the arrival of Cavan.

His primitive, fertility-god's aura unravels the true nature of each of the sisters. One is a repressed schoolmarm; another a natural trollop; the third an enormous lesbian earth-mother. These excesses seemed to me to be devoid of any central reality, and I confess to the bewilderment of those two proverbial Victorian theatregoers who could only murmur: "How very different from the home life of our own dear Queen!"

* * *

In completely different vein is Catherine Gavin's *None Dare Call It Treason.* Its highly-colored dust-jacket, replete with the usual paraphernalia of the spy story (dagger, identity card, carnation and money-belt), did not prepare me for the serious political statement within..

Dr. Gavin was a war-correspondent during the last debacle and has a first-hand knowledge of the ruthlessness with which De Gaulle sought to organize the various pockets of resistence in France to his own self-image. That disenchantment with the General gives her book its startling impetus.

Captain Jack, her barrister hero, and his girl friend, Polly, are little more than ciphers on which to hang a smoothly managed, if rather ordinary plot. When the Germans decide to cross into the unoccupied zone of France, tensions between the various resistance cells in and around Nice give vent to recrimination and betrayal.

But Dr. Gavin sets that story against tensions on a world-wide scale, between De Gaulle, Churchill and Roosevelt, as the Allies prepare to land in French North Africa. The betrayals are echoed by the actual events of history: the fact that the French scuttled their fleet, rather than deliver it to their allies, and saw the allied landings as an invasion of French territory. Both levels of the story converge when Captain Jack escapes to London only to become victim to his own countrymen, the Free French.

The novel is a lethal indictment of De Gaulle's 18th century view of his own destiny and his attitude to his Anglo-Saxon allies. In the light of what happened later, De Gaulle's resounding "Non" to Britain's overtures to the Common Market, Dr. Gavin's version rings true and made me want to test the facts behind the Gaullist legend for myself.

However, the book is by no means anti-French. Dr. Gavin obviously loves the landscapes of the Midi and the stubborn individuality of its people. What starts as a conventional adventure story grows into a lucid and intelligent examination of the different directions in which patriotism can be twisted.

Reading this while my emotions were being whipped up by *Holocaust* on TV led me to think that few nations can afford a holier-than-thou attitude about their role in the last war or, for that matter, in any war.

THE DESTINIES OF DARCY DANCER, GENTLEMAN, by J. P. Donleavy. Beaverbooks. $10.75.
CAVAN, by Helen Wykham. Burns & MacEachern. $13.95.
NONE DARE CALL IT TREASON, by Catherine Gavin. Musson. $9.95.

Existential Irony, Moral Paradox in a Light Mix

By JULIAN REID

Dan Jacobson is a South African-born writer, now living in London, who in recent years has won himself a considerable reputation as a novelist. *The Confessions of Josef Baisz* is his sixth novel — but I must confess that it marks my first encounter with his work.

In conception at least, this is one of those books which deserves that overworked critical nonce-word, "inspired." For Jacobson has presented us with the supposed "autobiography" of a rather seedy modern-day Judas, nothing less — the possessor of a self-confessed "malign talent" for loving betrayal, who pursues an erratic career as a stool-pigeon, a paid police informer, a kidnapper, a murderer, and a moral counsellor to political prisoners, all in the questionable service of the government of the fictitious "Republic of Samedia," a "ramshackle dictatorship" on the Central European model.

One would be hard-pressed to think of a more promising premise; and when it comes to the topic of love and betrayal, Jacobson has some interesting and insightful observations to make. Moreover, he presents them both wittily and well.

Here, for instance, is Josef Baisz reflecting on that "insidious, unfathomable gift" which renders him so painstakingly human: "To wound and to love; to love what I wounded; to betray and look pittyingly on the consequences of my treachery; and to do it again — and again — and again — and each time as if for the very first time, with a trembling, magnetized sense of fate or inevitability upon me: that was my addiction."

But striking as such individual passages are, the book as a whole is not nearly as effective as it could be. For all the ingenuity and wit with which he has been conceived and presented, Josef Baisz remains an essentially superficial creation — somewhat better than a mere two-dimensional lay-figure, to be sure; but nevertheless something less than roundly and commandingly realized in all his dubious humanity.

Similarly, the fictitious "Samedian" setting against which he plays out his little comedy of morals is solidly but somewhat unimaginatively crafted, remaining finally merely an elaborate studio-set — an admirable creation in its way, but never an entirely convincing one. And the handling of the climactic key scene, Baisz's final and most appropriately ambiguous act of betrayal, is similarly anemic, at once rather lifelessly perfunctory and all too palpably contrived.

But don't misunderstand me. Within its limits, *The Confessions of Josef Baisz* is an interesting and thoroughly readable novel — a commendably polished "entertainment," to borrow Graham Greene's term, with a little dash of depth to add some extra spice. But measured against the inevitable touchstone of that comparably ingenious black comedy of love and betrayal, Kurt Vonnegut's brilliant *Mother Night,* it shows up as a mere two-dimensional sketch of what it might have been.

Still, if you're looking for a well-conceived but fundamentally undemanding exercise in existential irony, with a lot to offer in the way of moral paradox but comparatively little when it comes to psychological profundity, Dan Jacobson's latest should prove rewarding enough. It represents not so much a betrayal of inspired concept as a glancing kiss off a somewhat raffish cheek. A kiss, let us say, worth a mere fifteen pieces of silver — and that perhaps, under the circumstances, is all we can reasonably ask.

THE CONFESSIONS OF JOSEF BAISZ, by Dan Jacobson. Collins. $10.95.

E. D. WARD-HARRIS

The rise and fall of an unusual American family

When Leonard Mosley was doing the research for his biography of Eleanor, Allen, and John Foster Dulles he corresponded with master-spy Kim Philby, who, in the first of several letters from Moscow, commented: "You have found a fascinating subject." He has indeed.

The Dulles brothers were never my favorite people and I was quite happy to think they had disappeared into limbo. It was typical of Allen Dulles that in "his" books (*The Craft of Intelligence*, etc.) he never acknowledged the debt he owed to his collaborator Howard Roman. And Townsend Hoopes' fine biography, *The Devil and John Foster Dulles* (Little Brown, 1973), confirmed Alistair Buchan's view that he was "one of the most unattractive figures in modern history."

But if Leonard Mosley considered the brothers worth exhuming that was good enough for me, for Mosley, novelist, biographer, historian, and renowned foreign correspondent (London Sunday Times) has always fulfilled my greatest expectations. To combine the stories of the brother with that of their largely unknown sister, Eleanor, was, as Philby recognized, a particularly bright idea.

Mosley sketches the formative years deftly in a short opening chapter. Reverend Allen Macy Dulles, a Presbyterian minister, believed in a tough regimen for his children. For example, not until they were adults did they experience the luxury of a hot bath!

No Sympathy

Foster was righteous even as a small boy. A brilliant student, serious, even-tempered, he was a paragon of all the virtues — except one. He was totally devoid of sympathy. Allen was born with a club foot, considered by his father to be something dark and shameful. Although the deformity was rectified, this "Achilles heel," as Foster called it, caused Allen, throughout his life, to over-compensate to prove himself to himself.

Eleanor, who revered her brothers, emulated them academically and physically, even to the point of ignoring illness and pain.

And so we have Foster, brilliant, ruthless, arrogant — the undisputed leader; Allen, alternating between angelic charm and black rages, a boy both ambitious and romantic; and Eleanor, the intellectual equal of her brothers but doomed to be the victim of sex discrimination. The hierarchy continued when they became, respectively, statesman, spy, and high government official, forming the strangest and most powerful family network in the history of U.S. politics.

Thanks to their uncle, Robert Lansing, Woodrow Wilson's secretary of state, all three were present at the Versailles Peace Conference in 1919, America's debut as a major power. Foster was an official delegate, working with Maynard Keynes on the issue of reparations. He made his mark, thanks in the main to information fed him by Eleanor, who was already recognized as an expert in international economics and German and Austrian affairs.

Allen, who had received his first taste of Intelligence while serving as junior diplomat in Switzerland, had no right to be in Versailles at all. In fact, his sole claim to fame was that he had refused to see V. I. Lenin after office hours, thus leaving Lenin to catch a train for his appointment with history.

After the heady atmosphere of Versailles came the let-down. Foster returned to his Wall Street law firm, shortly to become senior partner; Allen, disenchanted with diplomacy (but not with Intelligence), joined his brother's firm; and Eleanor returned to her desk in the Commerce Department.

THE DULLES . . . Eleanor, Allen and Foster

During the next couple of decades Foster made himself an expert in foreign affairs, spoke publicly at every opportunity and came to be regarded by Republicans as a potential secretary of state. Allen played at law and spent most of his time (when he wasn't womanizing) cultivating his old friends in the spy business. The self-effacing Eleanor was the one who made family news.

On one of her official trips to Paris she met and fell in love with an unusual man. He was a Jew, a famous Hebrew scholar, who had renounced Orthodoxy and abandoned his wife and son. Astonishingly, Foster — a WASP personified — gave his blessing to a "sinful" domestic arrangement pending a divorce. They eventually married, but the union was doomed. The husband felt guilty over Hitler's treatment of the Jews, and when Eleanor became pregnant his guilt overwhelmed him. Unable to face a child of his with Gentile blood, he committed suicide. Eleanor, true to the Dulles tradition, never missed a day's work.

Helped Dewey

During this period Allen and Foster clashed ideologically. Allen, a confimed Anglophile, wanted the U.S. to aid Britain in any war against Germany. Foster, an America-Firster, felt Hitler was merely righting the wrongs of Versailles and that the U.S. should remain above the fray. To this end he master-minded Tom Dewey's campaign against Roosevelt in the 1940 presidential election.

He was also Dewey's right-hand man in the 1944 campaign and again in 1948 when Truman licked Dewey. Foster had four more years to wait for his reward.

Meanwhile, the war enabled the eager Allen to return to the spy business and he excelled himself as OSS chief in Switzerland, where his love of intrigue and derring-do (and sexual exploits) were given full rein. After the war, the OSS became the CIA and Allen joined it in a senior capacity.

Neither was Eleanor idle. She was sent to Austria and worked like a slave to get that country back on its economic feet. As a reward she was offered, and accepted, control of the Berlin desk in the state department.

The family network was now nicely in place to take full advantage of the 1952 presidential election. Foster threw his weight behind Eisenhower. Eleanor provided him with telling economic facts, and Allen fuelled his speeches on foregn policy, which concentrated on the menace of communism in Europe and Asia. The "liberation of the captive peoples" was the CIA line and Allen sold this to his brother, who in turn sold it successfully to the American people.

When Eisenhower became president his choice of Foster as secretary of state was no surprise; neither was the appointment soon after of Allen as head of the CIA. The delighted Eleanor cultivated West German Chancellor Konrad Adenauer, who became Foster's staunchest European ally. The family network had reached its apogee.

Dirty Tricks

This is the barest outline of Mosley's story. The full tale includes, of course, the coups and dirty tricks of the CIA, Foster's cynical disregard of the infamous McCarthy witch-hunt, the Cold War and Brinkmanship, and Foster's deviousness, particularly during the Suez crisis.

Mosley also deals competently and sympathetically with the family network's nadir. Foster died in office, saddened by his son's preference for serving God (as a Catholic priest) rather than his country. Allen's career was destroyed by the Bay of Pigs fiasco, and he died unmourned by his long-suffering wife and his only son, who hated him. Eleanor alone lives on, the sole witness to the great events and private sorrows of three lives.

Mosley has managed to include a great deal of fresh material, but the bulk of the story is familiar to most of us. Yet Mosley re-tells it so well, allowing the tension to build up slowly — as in the Suez chapters, for example, which provide the best description of that sorry affair I have ever read — that one is kept constantly on the edge of one's chair. Leonard Mosley has always had this uncommon ability to excite and dazzle his readers, and never has he used it to greater effect than in this unusual and splendid biography.

DULLES: A biography of Eleanor, Allen, and John Foster Dulles and Their Family Network, by Leonard Mosley. Beaverbrooks. $15.95.

The Edmonton Story

By AB KENT

The transition of Edmonton from a booming northern frontier town into a scattered urban-industrial agglomeration holds some useful lessons for other cities in evolution.

Edmonton, The Emerging Metropolitan Pattern, is the title of the 15th and latest volume published by the University of Victoria in its Western Geographical Series, in which nine geographers and an economist examine what has happened to the urban environment in recent decades.

Editor Peter J. Smith, specialist in government planning as a factor of change in urban environment, has collaborated with two colleagues — one a University of Victoria graduate — in chapters dealing with residential development, and the annexation process, a well-known phenomenon in other Alberta cities.

Noting that the latter process is new to Edmonton, Smith says the political warning signs appeared more that 20 years ago, with the first serious confrontation in the early 60s. A decade later suburban communities were strong enough politically and demographically to assert their independence and challenge Edmonton's efforts to absorb them.

Decentralization of public and commercial services, largely shopping centres, is a growing manifestation of change, but without formulas defining or situating them, Smith said. He predicts conflict and the inevitability of compromising interests.

Edmonton has seen a polarization of attitudes, prelude to a period of powerful change in which planners and pragmatists will engage each other; the pragmatists are challenged seriously for the first time.

Smith views the scenario as possibly the citizen's "last chance to shape the future before we are overwhelmed by events."

EDMONTON, THE EMERGING METROPOLITAN PATTERN, Edited by P.J. Smith. University of Victoria. $4.

Let my temptation be a book, which I shall purchase, hold, and keep.

A tremendous selection at

BOLEN BOOKS

Hillside SHOPPING CENTRE

595-4232 6-16x

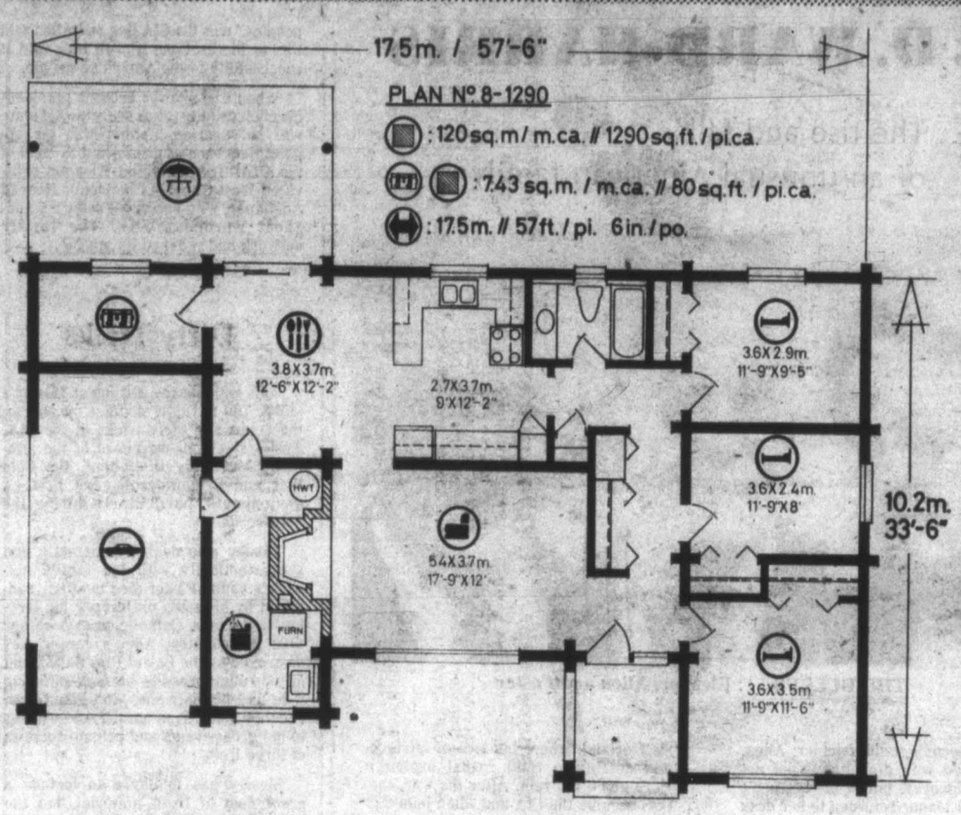

Canadian Heritage Cottage *(Continued from Page 1)*

Mavericks Still Roaming West

LOS ANGELES (AP) — If you have wondered what Bret Maverick and his brother Bart have been up to for the past 16 years, be assured they have not reformed.

Bret and Bart are still roaming the West, a deck of cards in hand, a con job in the making and a fast getaway horse stashed nearby.

They are up to the same old tricks in The New Maverick, an ABC movie designed to launch the newest member of the clan, Ben Maverick, into a series of his own.

James Garner is back as Bret and Jack Kelly is Bart once more. Charles Franks stars as Ben, the son of English cousin Beau Maverick, played by Roger Moore in the original series seen 1956-62.

"I play a kid brought up on the East Coast who was kicked out of Harvard for running a card game," said Franks. "He feels so much a part of the clan he heads west to join Bret and Bart."

In the two hour movie, which ABC has not scheduled, Ben proves as adept a con artist as his cousins. In fact, more so.

"Jim Garner said I'd probably seen the old Maverick and I said I hadn't," Franks said. "I was too busy playing too many sports and running around.

"So I tuned in to the reruns one afternoon. I found it dated, four-walled and without any vistas. It was all done on the backlot. I found it not very exciting except for the characters. Jim agreed that it is outdated, but at the time it was very exciting."

The New Maverick was filmed entirely on location in Arizona near Tucson and Nogales, and it adds tremendously to the appeal. Some scenes were filmed on the Sharp Ranch, only 100 metres from the Mexican border. Wood for the ranch house was shipped down the Colorado River, then brought overland by mule train.

It is at the ranch that Franks meets his love interest and future companion in deception—if the show becomes a series. She is Nell, played by Susan Blanchard, who is also Franks' wife.

"I'm thrilled she's in it," he said. "She's the best actress I've ever worked with. The last time we worked together was four years ago in a soap in New York.

This is Franks' third pilot. He was previously in Panache, a swashbuckler, and Riding High, from the movie Hearts of the West.

"I think the first two were as good as Maverick," he said.

His only previous Westerns were Riding High, actually about making movie Westerns, and Go West, Young Girl, in which he played a cavalry officer. "I think the only way to approach a Western now is with a bit of humor," he said. "A serious saga is hard to sustain."

Franks was born 31 years ago in Olympia, Wash., and was never east of Yakima until he went to Vermont to enroll at Middlebury College.

He acted in stock companies until he headed for New York and landed a role in the soap opera All My Children.

"Susan and I auditioned the same day," he said. "We got married on the show and got married for real last June.

He was in the theatrical movies The One and Only and The Other Side of the Mountain, Part II, the TV movies Ski Lift to Death and Tarantulas, and had guest star roles on The Love Boat, Police Woman, Barnaby Jones and What Really Happened To the Class of '65.

A few years ago, when Lee Majors was threatening to quit The Six Million Dollar Man, Franks was suggested as a replacement but Lee Majors came back.

Franks was at first reluctant to take the role in The New Maverick.

"I originally turned it down," he said. "I didn't want to be cast as a young Jim Garner. Then I read the script by Juanita Bartlett. It's the best I've ever read and I called up and accepted.

Conway Funnier Off Screen

By NANCY ANDERSON

Tim Conway, who is funnier off screen, tells a hilarious story about the time he lost almost the entire U.S. Army. It happened while he was serving his country at Ft. Lewis, Wash.

At. Ft. Lewis, according to Tim, there was a set of books which showed the location of every army unit, and it was the duty of some soldier, especially assigned to the chore, to rearrange pages as the military moved so that the merest platoon could be located promptly by a fast rifle through the legers.

Unfortunately for Tim and for the military, he was the soldier ordered to keep the books and, while so doing, he lost most of the army.

"In the Pacific, I had nobody but cooks," he relates.

Anyway, Tim, who insists the story is true, says he may make a movie out of it sometime, though he hasn't yet so much as written the script.

Meanwhile, Tim has written and is starring in They Went That Away, a feature for The International Picture Show, Inc. (TIPS) of Atlanta.

The movie will go into production March 27 in the Atlanta vicinity and will be Tim's second for TIPS which already has an agreement with him for a third.

His first TIPS film was The Billion Dollar Hobo, which opened recently in the Carolinas.

As to his affiliation with The Carol Burnett Show, Tim hopes it will endure indefinitely.

"If the show goes, I'll go," is the way he puts it.

He's bemused by the judgment of certain critics of television violence who proclaimed The Carol Burnett Show the second most violent on the air, immediately after Starsky and Hutch, and he's confused by criticism from the Gray Panther set aimed at the elderly character he plays on the show.

"If you make fun of an older person, they protest," he notes, "but if you make fun of somebody who's 43 years old, nobody says a word. What's the difference?"

However, in deference to Gray Panther complaints, he has toned down his act.

"We try not to be caustic about it," he says. "Two shuffles and you're out."

The Burnett players don't rehearse their skits before presenting them in front of audiences, Tim continues.

"That way we keep it pretty fresh," he thinks. "We have the fastest guns in town when it comes to people capable of running with sketches."

A natural wit, Tim's a fast guy himself when it comes to repartee; though he takes a half-second break before answering the question, "How did your home town, Chagrin Falls, Ohio, get its name?"

"Chagrin Falls," Tim ponders. "I really don't know. I guess it was chagrined because it's such a little falls."

Universal's FM, a movie about life behind the mikes in a radio station, will spawn both a record album and a book, according to producer Rand Holston.

The picture will probably be out in July, he says, and the album a month earlier. More than 100 songs, 90 percent of them previously recorded, are being used in the picture.

While Diane Sherrill was recording her new Showcase single, Cincinnati Sidewalks, her friend, Waylon Jennings, dropped by the studio to listen and ventured that the song would be improved by some good, masculine harmony.

Diane said, "Maybe so."

With that, suiting his action to his words, Waylon overdubbed the harmony he'd suggested.

"He's really a friend," Diane sighed, telling about what happened. "When someone cares enough about another person's session to make a suggestion and to sing harmony, that's touching."

En route to a concert date, J. D. Sumner (formerly with Elvis' act) and Larry Strickland, bass singer with The Stamps, were killing time by finger wrestling when Sumner broke his finger.

He continued his concert tour with his hand in a cast.

The Tarzan movie Warners is going to make is now entitled Greystoke, since Tarzan waa a British nobleman of that name.

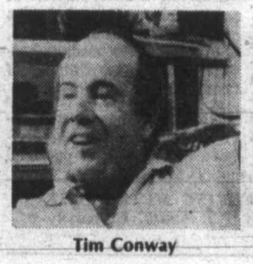

Tim Conway

WELCOME!
TO THE
Olde England Inn
TRADITIONAL DINING AT ITS BEST!
429 Lampson St. 388-4353
OPEN DAILY 8 a.m.-9 p.m.

If you are serious about heating with wood, see us first.
The Stove Shop
847 Goldstream Ave.
Victoria (Langford)
478-0322
Closed Mondays
1-27

WIFE SAVER KITCHEN NOOKS

Custom designed by master craftsmen.
Also a complete upholstering service.
HAGEL NOOK'S
2175 DOWLER PLACE
Phone 384-5123
1 Block North of Memorial Arena
2-3